



Fleet Catalog

Class 3 and Higher Including School Bus and Air Disc



Table of Contents

Medium Duty Brakes 1-7

Medium Duty / Heavy Duty Applications 8-678

School Bus Applications 679-748

Fleet Applications 749-832

Air Disc Brake Applications 833-838

Interchanges 839-854

MEDIUM DUTY BRAKES



©2022 General Motors. All rights reserved. The marks appearing in this ad are the trademarks or service marks of GM, its subsidiaries, affiliates or licensors.

MEDIUM DUTY BRAKES

GOLD PADS & SHOES

PADS

- Semi-metallic friction designed for best stopping power performance for vehicles operating at maximum GVW
- Improved shear strength for higher temperatures, heavy loads and harsh corrosive environments
- 73 Medium Duty SKUs

SHOES

- Full Chevrolet/Isuzu coverage
- Parking brake shoes include DIH and Driveline
- 21 Medium Duty SKUs

NEW NEWS

- New Medium Duty (Hydraulic brakes) numbers - 17D2018MH - 2018-17 Ford F450/F550 Super Duty (F&R) available now

COMING SOON:

- 17D1683MH - 2014-13 Hino 195, 195h, (F&R)
- 17D1695MH - 2013 Hino 155 (F&R)
- 17D1062MH - 2010-05 Hino 145, 165, 185 (F&R)
- 17D735MF1 - 2004-95 Mitsubishi Fuso FE, 2002-96 FE- HD, 2004-01 FE-SP (F)

TESTING

- ACDelco passed Performance and Wear - Good durability to minimize cost per mile

SILVER PADS & SHOES

- Limited SKUs for Medium Duty applications
- Hardware included where applicable
- OE fit, form and function

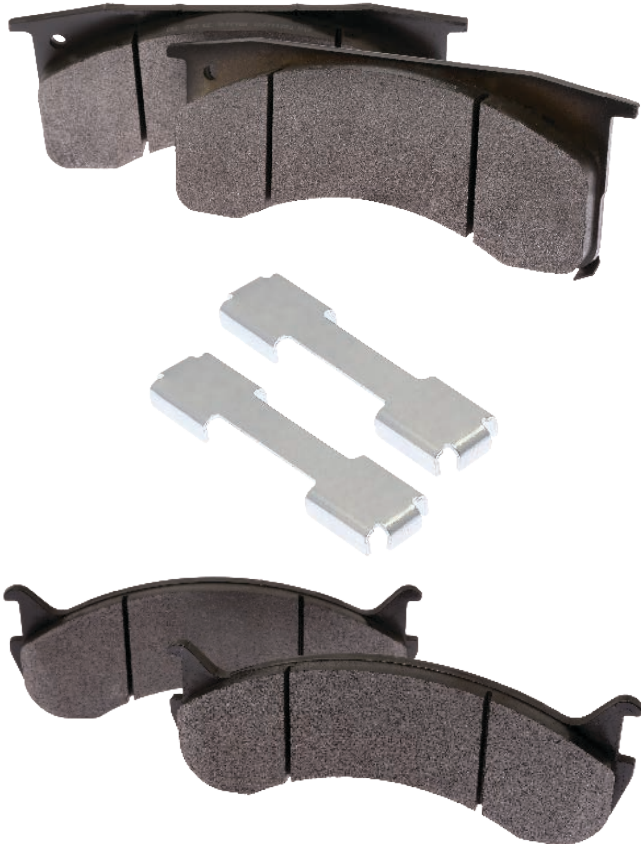

WARRANTY – US Only

**24 MONTH/
UNLIMITED
MILE**
LIMITED WARRANTY

ACDelco Gold brake products have a 24 month/Unlimited mile limited warranty. Effective on parts purchased April 1, 2018 and later to the original retail purchaser. Contact seller for limited warranty part details, qualifications, and possible labor coverage.

ACDelco Silver brake products have a 12 month/Unlimited mile limited warranty. Effective on parts purchased April 1, 2018 and later to the original retail purchaser. Contact seller for limited warranty part details, qualifications, and possible labor coverage.

©2022 General Motors. All rights reserved. The marks appearing in this ad are the trademarks or service marks of GM, its subsidiaries, affiliates or licensors.

MEDIUM DUTY BRAKES

GOLD ROTORS & DRUMS

ROTORS & DRUMS

- Application specific vane configurations help dissipate heat
- Application specific metallurgy
- Cool Shield™ coating and specialized paint help reduce corrosion - Including cast-in ABS sensor ring to prevent false ABS warning
- Exceptional performance to match the high-stress environments in which they operate
- 170 Medium Duty Rotor SKUs
- 31 Medium Duty Drum SKUs

NEW NEWS

- New coated Drums for Chevrolet/Isuzu applications



SILVER ROTORS & DRUMS

ROTORS & DRUMS

- Matches OE vane configuration and rotor plate thickness which helps maintain optimum temperatures and reduce brakes noise

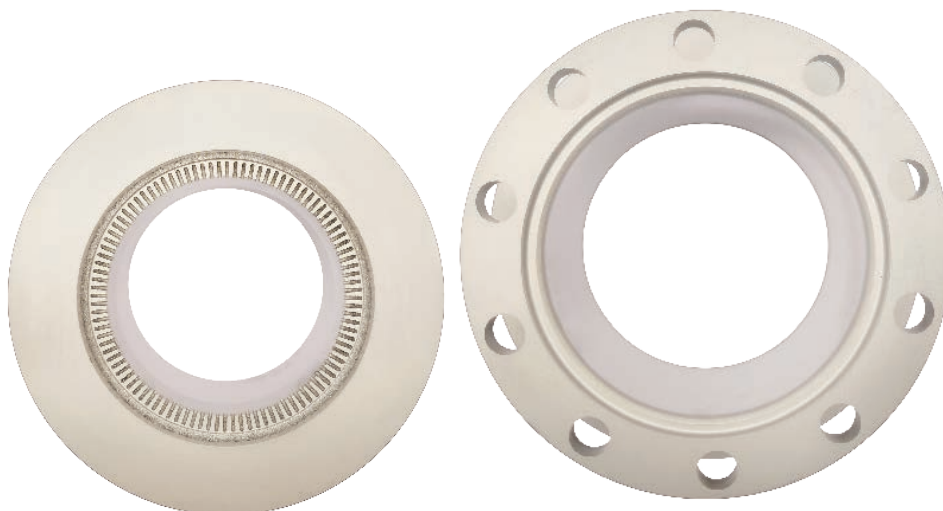

WARRANTY – US Only

**24 MONTH/
UNLIMITED
MILE**
LIMITED WARRANTY

ACDelco Gold brake products have a 24 month/Unlimited mile limited warranty. Effective on parts purchased April 1, 2018 and later to the original retail purchaser. Contact seller for limited warranty part details, qualifications, and possible labor coverage.

ACDelco Silver brake products have a 12 month/Unlimited mile limited warranty. Effective on parts purchased April 1, 2018 and later to the original retail purchaser. Contact seller for limited warranty part details, qualifications, and possible labor coverage.

©2022 General Motors. All rights reserved. The marks appearing in this ad are the trademarks or service marks of GM, its subsidiaries, affiliates or licensors.

MEDIUM DUTY BRAKES

NEW CALIPERS

- No core return, no core deposit
- Zinc plated coating offers superior corrosion protection from environmental elements and corrosive road sprays
 - Protects new cast iron Calipers, and brackets on aluminum Calipers
- XX Medium Duty SKUs



NEW NEWS

- 18FR12845N and 18FR12846N available now
- 18FR12847N and 18FR12848N coming soon

TESTING

- SAE J1603 standard to ensure leak-free function in temperatures as low as -40° F
- ASTM B117 Salt spray process tested
- Remanufactured calipers are also available.

HYDRAULIC PARTS

HYDRAULIC PRODUCT SKU COUNTS

- 112 Master Cylinder numbers
- 157 Wheel Cylinder numbers
- 252 Hardware numbers
- 270 Brake Hose numbers
- 132 Brake Cable numbers



NEW NEWS

- Hard to find Brake Hoses (Master Cylinder to Frame) available now

TESTING

- SAE J1153 & J1154 testing in hot and cold temperatures
- D.O.T. burst strength tests and reduce brakes noise



WARRANTY – US Only

**24 MONTH/
UNLIMITED
MILE**
LIMITED WARRANTY

ACDelco Gold brake products have a 24 month/Unlimited mile limited warranty. Effective on parts purchased April 1, 2018 and later to the original retail purchaser. Contact seller for limited warranty part details, qualifications, and possible labor coverage.

ACDelco Silver brake products have a 12 month/Unlimited mile limited warranty. Effective on parts purchased April 1, 2018 and later to the original retail purchaser. Contact seller for limited warranty part details, qualifications, and possible labor coverage.

MEDIUM DUTY BRAKE COVERAGE

VEHICLE COVERAGE



2019 CHEVROLET 4500 LCF

PADS/SHOES:

- 17D825MH (F)
- 17792R or 17699R (R)

ROTORS/DRUMS:

- 18A1448 (F)
- 188415 (R)

WHEEL CYLINDERS:

- Forward 18E1443 (RL)
- Forward 18E1436 (RR)
- Rearward 18E1438 (RL)
- Rearward 18E1437 (RR)

BRAKE HOSES:

- 18J383908 (F)
- 18J383251 (R)



2019 CHEVROLET 5500 HD

PADS/SHOES:

- 17D1032MX

ROTORS/DRUMS:

- 18A2887 (F & R)



2017 ISUZU NPR

PADS/SHOES:

- 17D825MH (F)
- 17792R or 17699R (R)

ROTORS/DRUMS:

- 18A1448, 18B415

BRAKE HOSES:

- 18J383908, 18J383251



2017 FREIGHTLINER M2 BUSINESS CLASS – ROLLBACK

PADS/SHOES:

- 17D786AM 73 mm caliper
- 17D786MH 66 mm caliper

ROTORS/DRUMS:

- 18A1429 or 18A1839 10 stud 3.21" (F)

CALIPERS:

- 18M861 w/Fluid Switch or
- 18M885 w/o Fluid Switch



2015 – 19 FORD F550 FLATBED

PADS/SHOES:

- 2018 – 2017 - 17D2018MH
- 2015 - 17D1066MH

ROTORS/DRUMS:

- 2018 - 2017 - 18A82089 (F), 18A82158 (R)
- 2015 - 18A1799 (F), 18A2435 (R)

CALIPERS:

- 2015 - 18FR2182 (FL), (FR)
- Also available in coated and NEW

BRAKE HOSES:

- 2015 – 18J383849 (FL), 18J383850 (FR) 18J383483 (RL), 18J383484 (RR)



2015 FREIGHTLINER MT45

PADS/SHOES:

- 17D786MH (F&R)

ROTORS/DRUMS:

- 18A1429 10 stud 3.21" (F)
- 18A1839 10 stud 3.21" (F)

CALIPERS:

- 18FR1515 66mm (F&R) NEW

MASTER CYLINDER:

- 18M861 w/Fluid Switch, 18M885 w/o Fluid Switch

WARRANTY – US Only

**24 MONTH/
UNLIMITED
MILE
LIMITED WARRANTY**

ACDelco Gold brake products have a 24 month/Unlimited mile limited warranty. Effective on parts purchased April 1, 2018 and later to the original retail purchaser. Contact seller for limited warranty part details, qualifications, and possible labor coverage.

ACDelco Silver brake products have a 12 month/Unlimited mile limited warranty. Effective on parts purchased April 1, 2018 and later to the original retail purchaser. Contact seller for limited warranty part details, qualifications, and possible labor coverage.

MEDIUM DUTY BRAKE COVERAGE

LAST MILE DELIVERY VEHICLES



FORD TRANSIT CONNECT

2010-2013

PADS/SHOES:

- 17D970C or 17D970M (F); 17974B

ROTORS/DRUMS:

- 18A2729 (F); 18B600

CALIPERS:

- 18FR12249 (FL); 18FR12250 (FR)

2014 - Wheel base of 104.8

PADS/SHOES:

- 17D1044C (F); 17D1095CH (R)

ROTORS/DRUMS:

- 18A2962 (F); 18A2963 (R)

CALIPERS:

- 18FR12621 or 18FR12621C (FL);
- 18FR12622 or 18FR12622C;
- 18FR12807C or 18FR12870N (RL);
- 18FR12808C or 18FR12808N (RR)

2014 - Wheel base of 120.6

2015-2018

PADS/SHOES:

- 17D1645C (F); 17D1095CH (R)

ROTORS/DRUMS:

- 18A2962 (F); 18A2963 (R)

CALIPERS:

- 18FR12621 or 18FR12621C (FL)
- 18FR12622 or 18FR12622C;
- 18FR12807C or 18FR12870N (RL);
- 18FR12808C or 18FR12808N (RR)



FORD TRANSIT 350HD

2015, 2016 SRW, 2016 DRW, 2017-2018

PADS:

- 17D1774MH (F), 17D1774MHSV;
- 17D1775MH (R), 17D1775MHSV (R)

ROTORS:

- 18A81782 (F); 2015 - 18A81790 (R), 2016 SRW - 18A81939 (R), 2016 DRW & 2017-2018 - 18A81790 (R)

CALIPERS:

- 18FR12875N (FL); 18FR12876N (FR)



MERCEDES SPRINTER 2500

2010-2015 & 2016-2017 Carry Up

PADS:

- 17D1316MH (F); 17D1317MH (R)

ROTORS:

- 18A2552 (F); 18A2579 (R)

CALIPERS:

- 18FR12320 (FL); 18FR12319 (FR);
- 18FR12321 (RL); 18FR12322 (RR)

WARRANTY – US Only

**24 MONTH/
UNLIMITED
MILE
LIMITED WARRANTY**

ACDelco Gold brake products have a 24 month/Unlimited mile limited warranty. Effective on parts purchased April 1, 2018 and later to the original retail purchaser. Contact seller for limited warranty part details, qualifications, and possible labor coverage.

ACDelco Silver brake products have a 12 month/Unlimited mile limited warranty. Effective on parts purchased April 1, 2018 and later to the original retail purchaser. Contact seller for limited warranty part details, qualifications, and possible labor coverage.

MEDIUM DUTY BRAKE COVERAGE

LAST MILE DELIVERY VEHICLES



NISSAN NV200

2013-2019

PADS/SHOES:

- 17D1094CH (F); 171052B (R)

ROTORS/DRUMS:

- 18A2798 (F), 18A27981A (F);
- 18B7846A (R)

CALIPERS:

- Coming soon



NISSAN NV 3500

2012-2018

PADS:

- 17D1411CH (F), 17D1411MHSV (F),
- 17D1411SDH; 17D1411ACH (R)

ROTORS:

- 18A2932 (R), 18A2932SD (R)

CALIPERS:

- Coming soon



NISSAN NV 2500

2012-2018

PADS:

- 17D1411CH (F), 17D1411MHSV (F),
- 17D1411SDH (F);
- 17D1411ACH (R)

ROTORS:

- 18A2933 (F), 18A2933SD (F);
- 18A2932 (R), 18A2932SD (R)

CALIPERS:

- Coming soon



RAM PROMASTER CITY

2015-2018

PADS/SHOES:

- 17D1721C (F); 171080B

ROTORS/DRUMS:

- 18A81950 (R), 18A81950SD (R);
- 18B7869A



CHEVY CITY EXPRESS

2015-2018

PADS/SHOES:

- 17D1094CH (F); 171052B (R)

ROTORS/DRUMS:

- 18A81042 (F), 18A81042SD (F);
- 18B7846A (R)

CALIPERS:

- Coming soon

WARRANTY – US Only

**24 MONTH/
UNLIMITED
MILE
LIMITED WARRANTY**

ACDelco Gold brake products have a 24 month/Unlimited mile limited warranty. Effective on parts purchased April 1, 2018 and later to the original retail purchaser. Contact seller for limited warranty part details, qualifications, and possible labor coverage.

ACDelco Silver brake products have a 12 month/Unlimited mile limited warranty. Effective on parts purchased April 1, 2018 and later to the original retail purchaser. Contact seller for limited warranty part details, qualifications, and possible labor coverage.

Chevrolet – C40

Hoses

	Year Range	Application Notes	ACDelco Silver	ACDelco Gold	ACDelco Gold Enhanced
Front					
Brake Hydraulic Hose	1962-60			18J2027	
Rear					
Brake Hydraulic Hose	1962-60			18J33676	

Master Cylinder

	Year Range	Application Notes	ACDelco Silver	ACDelco Gold	ACDelco Gold Enhanced
Brake Master Cylinder	1962-60	1 1/8" Bore Diameter		18M34404	

Pads & Shoes

	Year Range	Application Notes	ACDelco Silver	ACDelco Gold	ACDelco Gold Enhanced
Front					
Drum Brake Shoe	1962-60			17248R	

Wheel Cylinder

	Year Range	Application Notes	ACDelco Silver	ACDelco Gold	ACDelco Gold Enhanced
Rear					
Drum Brake Wheel Cylinder	1962-60	1 1/2" Bore Diameter	Forward	18E487	
			Rearward	18E488	

Chevrolet – C4500 Kodiak

Calipers

	Year Range	Application Notes	ACDelco Silver	ACDelco Gold	ACDelco Gold Enhanced
Front					
Disc Brake Caliper	2009-04	64mm 4 Piston Calipers	Left		18FR2503N
			Right		18FR2502N
					18R2502
	2009-03	with 66mm Dual Piston Caliper		18FR2576	
				18R2576	
	2003	60mm Dual Piston Calipers; with Dual Piston Calipers		18FR2529	
			Caliper Inlet With Tube Seat; 4 Piston Calipers	Left	
				18FR2496N	
		Right			18FR2497
					18FR2497N
				18R2497	
Rear					
Disc Brake Caliper	2009-04	64mm 4 Piston Calipers	Left		18FR2502N
				18R2502	
			Right		18FR2503N

Calipers (Cont.)

	Year Range	Application Notes	ACDelco Silver	ACDelco Gold	ACDelco Gold Enhanced
Rear (Cont.)					
Disc Brake Caliper	2009-04	with 10 Hole Rear Rotor; with 66mm Dual Piston Caliper; Drum In Hat Parking Brake		18FR2528	
				18FR2528N	
				18R2528	
		with 66mm Dual Piston Caliper; 5 Hole Rotor; Except Drum In Hat Parking Brake		18FR2576	
				18R2576	
	2003	60mm Dual Piston Calipers; with Dual Piston Calipers		18FR2529	
Front					
Disc Brake Caliper Bushing	2009-03	with Dual Piston Calipers		18K16121	
Rear					
Disc Brake Caliper Bushing	2009-03	with Dual Piston Calipers		18K16121	
Front					
Disc Brake Caliper Piston	2003	70mm 4 Piston Calipers; Phenolic Piston		18K2420	

Hoses

	Year Range	Application Notes		ACDelco Silver	ACDelco Gold	ACDelco Gold Enhanced
Front						
Brake Hydraulic Hose	2009-07	with 6,000 Lb Front Axle; with 6,250 lb. Front Axle	Right		18J384138	
	2009-06	G38 8,000 Lb Front Axle	Left		18J384124	
			Right		18J384132	
	2009-03	8000 Lb Front Axle	Left		18J384141	
		FM7 7,000 Lb Front Axle	Right		18J384122	
		FM8 8,000 Lb Front Axle	Right		18J384124	
		with 6,000 Lb Front Axle; with 6,250 lb. Front Axle	Left		18J384151	
		with 7,000 lb. or 8,000 lb. Front Axle	Left		18J384114	
			Right		18J384134	
	2006-03	with 6,250 lb. Front Axle; with 6,000 Lb Front Axle	Right		18J384138	
	2005	FRX 7,000 Lb Front Axle; G38 8,000 Lb Front Axle	Left		18J384124	
			Right		18J384132	
Rear						
Brake Hydraulic Hose	2009-06	4 X 4	Left		18J384140	
	2009-05	4 X 4	Right		18J384150	
	2009-04	4 X 2; Drum In Hat Parking Brake	Left		18J384178	
			Right		18J384142	
	2009-03	4 X 2; 11,000 Pound Rear Axle; with Driveline Mounted Parking Brake	Right		18J384126	
		4 X 2; with 11,000 lb. Rear Axle; with 13,500 lb. Axle; with Driveline Mounted Parking Brake	Left		18J384117	
		4 X 2; with 13,000 lb. Rear Axle; with Driveline Mounted Parking Brake	Right		18J384126	

Chevrolet – C4500 Kodiak (Cont.)

Master Cylinder

	Year Range	Application Notes	ACDelco Silver	ACDelco Gold	ACDelco Gold Enhanced
Brake Master Cylinder	2009-03	Except School Bus; with 6,250 lb. Front Axle		18M2429	
		with 6,250 lb. Front Axle; with School Bus Package		18M870	
		with 7,000 lb. Front Axle or with 8,000 lb. Front Axle		18M870	

Pads & Shoes

	Year Range	Application Notes	ACDelco Silver	ACDelco Gold	ACDelco Gold Enhanced
Front					
Disc Brake Pad Set	2009-03	4 Piston Calipers	14D1032MX	17D1032MX	
		Dual Piston Caliper	14D1010MX	17D1010MX	
Rear					
Disc Brake Pad Set	2009-04	Dual Piston Caliper; Drum In Hat Parking Brake	14D1064M	17D1064M	
	2009-03	4 Piston Calipers	14D1032MX	17D1032MX	
		Dual Piston Caliper; with Driveline Mounted Parking Brake	14D1010MX	17D1010MX	
Driveline					
Drum Brake Shoe	2009-03	with 9" x 3" Driveline Parking Brake Shoe; Superseded By Part Number 17647B	14647B		
Parking Brake Shoe	2009-03	with 9" x 3" Driveline Parking Brake Shoe		17647B	
Rear					
Parking Brake Shoe	2009-04	Drum In Hat Parking Brake		17847B	

Rotors & Drums

	Year Range	Application Notes	ACDelco Silver	ACDelco Gold	ACDelco Gold Enhanced
Front					
Disc Brake Rotor	2009-03	10 Hole Rotor Hat	18A2426A	18A2426	
		8 Hole Rotor	18A2759A	18A2759	
		Hat Shaped 5 Hole Rotor	18A2442A, 18A2442AC	18A2442	
Rear					
Disc Brake Rotor	2009-04	10 Hole Rotor Hat; Drum In Hat Parking Brake	18A2668A	18A2668	
	2009-03	Hat Shaped 5 Hole Rotor; with Driveline Mounted Parking Brake	18A2442A, 18A2442AC	18A2442	

Chevrolet – C50

Cable

	Year Range	Application Notes	ACDelco Silver	ACDelco Gold	ACDelco Gold Enhanced
Front					
Parking Brake Cable	1990			18P1530	

Calipers

	Year Range	Application Notes	ACDelco Silver	ACDelco Gold	ACDelco Gold Enhanced	
Front						
Disc Brake Caliper	1990-88	with 3.38" Single Piston Bendix Caliper	Left		18FR652	
					18FR652N	
					18R1010	
					18R652	
		Right			18FR651	
					18FR651N	
					18R1009	
					18R651	
	1990-83	with 2.50" Dual Piston Dayton Caliper			18FR814	
					18FR814N	
					18R814	
		with 2.88" Dual Piston Bendix Caliper			18FR813	
					18FR813N	
					18R813	
Rear						
Disc Brake Caliper	1990-88	with 3.38" Single Piston Bendix Caliper	Left		18FR652	
					18FR652N	
					18R1010	
					18R652	
		Right			18FR651	
					18FR651N	
					18R1009	
					18R651	
	1990-83	with 2.50" Dual Piston Dayton Caliper			18FR814	
					18FR814N	
					18R814	
		with 2.88" Dual Piston Bendix Caliper			18FR813	
					18FR813N	
					18R813	
Front						
Disc Brake Caliper Bushing	1990-88	FMSI Number: 7142-D225		18K1395		
Rear						
Disc Brake Caliper Bushing	1990-88	FMSI Number: 7142-D225		18K1395		

Hoses

	Year Range	Application Notes	ACDelco Silver	ACDelco Gold	ACDelco Gold Enhanced
Front					
Brake Hydraulic Hose	1990	31.55" Length		18J1283	
	1989-88	27.45" Length		18J1386	
	1987-85	21.94" Length		18J1400	
	1987-79	23.19" Length		18J371	

Chevrolet – C50 (Cont.)

Hoses (Cont.)

	Year Range	Application Notes		ACDelco Silver	ACDelco Gold	ACDelco Gold Enhanced
Front (Cont.)						
Brake Hydraulic Hose	1982-79	with Front Drum Brakes; with Rear Drum Brakes; 9.13" Length	At Master Cylinder		18J857	
	1977-76	26.25" Long	Left		18J31	
			Right		18J31	
	1972-70				18J381239	
	1965-63	24.80" Length			18J1806	
	1961-60	Except I-Beam Axle			18J1735	
Rear						
Brake Hydraulic Hose	1990	22.25" Length	Left		18J1286	
		24.25" Long	Right		18J1287	
		25.21" Length	Center		18J1417	
	1989-88	with Front Disc Brakes; with Rear Disc Brakes; 18-5/8in Length			18J554	
	1989-79	with Front Disc Brakes; with Rear Drum Brakes; 18-5/8in Length			18J554	
	1961	without Shock Absorber			18J33676	
	1960	Except I-Beam Axle			18J33676	

Master Cylinder

	Year Range	Application Notes		ACDelco Silver	ACDelco Gold	ACDelco Gold Enhanced
Brake Master Cylinder	1990	1 3/4" Bore Diameter; with 2.50in Dual Piston Dayton Caliper			18M838	
	1989-88	with BENDIX Booster; with 5,000lb Front Axle			18M892	
	1989	Except Bendix Booster Type; without 5000lb Front Axle			18M284	
	1988	Except Bendix Booster; with 5,000lb Front Axle			18M284	
	1987-86	without Delco Brake Booster; without Dual System Hydro-Vac; 12,000 Pound Axle			18M284	
		without Dual System Hydro-Vac; with Delco Brake Booster; Except 12,000 lb. Front Axle			18M284	
	1987-85	Except 12,000 lb. Front Axle; with Dual System Hydro-Vac; Except Delco Brake Booster Type			18M52	
	1985	with Delco Brake Booster; without Dual System Hydro-Vac; with Delco Dual Power Booster; Except 12,000 lb. Front Axle			18M284	
		without Delco Dual Power Booster; without Delco Brake Booster; without Dual System Hydro-Vac; 12000 # Front Axle			18M284	
	1984-83	with Front Disc Brakes; with Rear Drum Brakes; Except 5000 Pound Axle; Except BENDIX Master Cylinder; Dual Vacuum Hydraulic Cylinder			18M284	
	1983-80	with Front Drum Brakes; with Rear Drum Brakes; 1 1/2" Bore Diameter; Single Hydraulic System; with Vacuum Cylinder			18M11	

Master Cylinder (Cont.)

	Year Range	Application Notes	ACDelco Silver	ACDelco Gold	ACDelco Gold Enhanced
(Cont.)					
Brake Master Cylinder	1983-80	with Front Drum Brakes; with Rear Drum Brakes; 1 3/4" Bore Diameter; with Dual Hydraulic System; with WAGNER Master Cylinder		18M52	
		with Front Drum Brakes; with Rear Drum Brakes; Bendix Brakes; 1 3/4" Bore Diameter; with Dual Hydraulic System		18M246	
		with Front Drum Brakes; with Rear Drum Brakes; Bore 1-1/4in; Except Vacuum Cylinder; Single Hydraulic System		18M17	
	1979	1 1/2" Bore Diameter; with Vacuum Cylinder; Single Hydraulic System		18M11	
		1 3/4" Bore Diameter; with Dual Hydraulic System; with WAGNER Master Cylinder		18M52	
		Bendix Brakes; 1 3/4" Bore Diameter; with Dual Hydraulic System		18M246	
		Bore 1-1/4in; Except Vacuum Cylinder; Single Hydraulic System		18M17	
	1974-73	with Power Brakes; Single Hydraulic System; with Vacuum Cylinder; with WAGNER Master Cylinder		18M11	
		with Power Brakes; with Dual Hydraulic System; Except Vacuum Cylinder; with Wagner Brake System		18M17	
		with Power Brakes; with Dual Hydraulic System; with WAGNER Master Cylinder		18M52	
	1974	with Power Brakes; with Dual Hydraulic Cylinder		18M246	
	1969-68			18M36346	
	1966	with 1 1/8" Master Cylinder Bore		18M34403	
		with Dual 1 1/4" Master Cylinder Bore		18M19089	
	1965-63	Bore 1-1/8in; Except Hydraulic Clutch		18M34403	
	1962-60	Master Cylinder with Dual 1 1/8" Diameter Bores		18M34404	
		with Dual 1 1/4" Master Cylinder Bore		18M19089	

Pads & Shoes

	Year Range	Application Notes	ACDelco Silver	ACDelco Gold	ACDelco Gold Enhanced
Front					
Disc Brake Pad Set	1990-88	Single Piston Bendix Caliper		17D184M	
				17D184MH	
	1990-83	with 2.50" Dual Piston Dayton Caliper		17D224M	
				17D224MH	
		with 2.88" Dual Piston Bendix Caliper		17D225M	
Rear					
Disc Brake Pad Set	1990-83	with 2.50" Dual Piston Dayton Caliper		17D224M	
				17D224MH	
		with 2.88" Dual Piston Bendix Caliper		17D225M	

Chevrolet – C50 (Cont.)

Pads & Shoes (Cont.)

	Year Range	Application Notes	ACDelco Silver	ACDelco Gold	ACDelco Gold Enhanced
Driveline					
Drum Brake Shoe	1990-83	with 9" x 3" Driveline Parking Brake Shoe; Superseded By Part Number 17647B	14647B		
Rear					
Drum Brake Shoe	1984-80			17427R	
Driveline					
Parking Brake Shoe	1990-83	with 9" x 3" Driveline Parking Brake Shoe		17647B	

Rotors & Drums

	Year Range	Application Notes	ACDelco Silver	ACDelco Gold	ACDelco Gold Enhanced
Front					
Disc Brake Rotor	1990-88	5.41in Deep Pilot Hole; Hat Shaped 5 Hole Rotor; Tapped Holes For ABS Exciter Ring		18A1419	
	1990-83	Except Tapped Holes For ABS Exciter Ring; Hat Shaped; 10 Hole Rotor	18A176A	18A176	
	1990	5.41in Deep Pilot Hole; Except Tapped Holes For ABS Exciter Ring; Hat Shaped 5 Hole Rotor	18A177A	18A177	
		with 4.6in Pilot Hole; Except Tapped Holes For ABS Exciter Ring; Hat Shaped 5 Hole Rotor		18A954	
	1989-83	with 4.6in Pilot Hole; Hat Shaped 5 Hole Rotor		18A954	
Rear					
Disc Brake Rotor	1990	5 Hole Rotor; Except Tapped Holes For ABS Exciter Ring	18A177A	18A177	
		5 Hole Rotor; Tapped Holes For ABS Exciter Ring		18A1419	
		6 Hole Rotor		18A810	
		Except Tapped Holes For ABS Exciter Ring; Hat Shaped; 10 Hole Rotor	18A176A	18A176	
		U Shaped 10 Hole Rotor	18A692A		
	1989-88	5.41in Deep Pilot Hole; Hat Shaped 5 Hole Rotor; Tapped Holes For ABS Exciter Ring		18A1419	
	1989-83	5.41in Deep Pilot Hole; Hat Shaped 6 Hole Rotor		18A810	
	1987-83	5.41in Deep Pilot Hole; Except Tapped Holes For ABS Exciter Ring; Hat Shaped 5 Hole Rotor	18A177A	18A177	

Wheel Cylinder

	Year Range	Application Notes	ACDelco Silver	ACDelco Gold	ACDelco Gold Enhanced
Front					
Drum Brake Wheel Cylinder	1983-79	7/8" Bore Diameter	Left	18E21	
			Right	18E20	
	1961	7/8in Bore Diameter	Left	18E20	
			Right	18E21	
	1960	7/8" Bore Diameter	Left	18E20	

Wheel Cylinder (Cont.)

	Year Range	Application Notes		ACDelco Silver	ACDelco Gold	ACDelco Gold Enhanced
Front (Cont.)						
Drum Brake Wheel Cylinder	1960	7/8" Bore Diameter	Right		18E21	
Rear						
Drum Brake Wheel Cylinder	1983-79	1 1/2" Bore Diameter	Left		18E82	
			Right		18E83	
	1970-68	Lower	Left		18E632	
			Right		18E632	
	1960		Rearward		18E488	

Chevrolet – C5500 Kodiak
Cable

	Year Range	Application Notes		ACDelco Silver	ACDelco Gold	ACDelco Gold Enhanced
Front						
Parking Brake Cable	1991	with Automatic Transmission			18P1500	
		with Manual Transmission; 84" Long			18P1526	
	1990				18P1530	

Calipers

	Year Range	Application Notes		ACDelco Silver	ACDelco Gold	ACDelco Gold Enhanced
Front						
Disc Brake Caliper	2009-03	64mm 4 Piston Calipers	Left		18FR2503N	
			Right		18FR2502N	
					18R2502	
		70mm 4 Piston Calipers; Caliper Inlet With Tube Seat	Left		18FR2496	
					18FR2496N	
			Right		18FR2497	
					18FR2497N	
					18R2497	
					18FR2576	
			18R2576			
	2003	60mm Dual Piston Calipers			18FR2529	
	1991-90	with 2.50" Dual Piston Dayton Caliper			18FR814	
					18FR814N	
					18R814	
Rear						
Disc Brake Caliper	2009-04	with 66mm Dual Piston Caliper; Drum In Hat Parking Brake			18FR2528	
					18FR2528N	
					18R2528	
		with 66mm Dual Piston Caliper; with Driveline Mounted Parking Brake			18FR2576	
					18R2576	
	2009-03	64mm 4 Piston Calipers	Left		18FR2502N	
					18R2502	

Chevrolet – C5500 Kodiak (Cont.)

Calipers (Cont.)

	Year Range	Application Notes	ACDelco Silver	ACDelco Gold	ACDelco Gold Enhanced
Rear (Cont.)					
Disc Brake Caliper	2009-03	64mm 4 Piston Calipers Right		18FR2503N	
	2003	60mm Dual Piston Calipers		18FR2529	
	1991-90	with 2.50" Dual Piston Dayton Caliper		18FR814	
				18FR814N	
				18R814	
Front					
Disc Brake Caliper Bushing	2009-03	Dual Piston Caliper		18K16121	
Rear					
Disc Brake Caliper Bushing	2009-03	Dual Piston Caliper		18K16121	
Front					
Disc Brake Caliper Piston	2009-03	70mm 4 Piston Calipers; Phenolic Piston		18K2420	

Hoses

	Year Range	Application Notes	ACDelco Silver	ACDelco Gold	ACDelco Gold Enhanced
Front					
Brake Hydraulic Hose	2009-05	4 X 4; with 8,000 lb Front Axle; with 7,000 lb. Front Axle	Left	18J384124	
			Right	18J384132	
	2009-03	4 X 2; with 7,000 lb. Front Axle	Left	18J384114	
			Right	18J384122	
		4 X 2; with 8,000 lb Front Axle	Left	18J384141	
			Right	18J384134	
		4 X 2; with RPO Code FK7 (6,000 Lb Capacity I Beam Front Axle); with RPO Code FR5 (6,250 Lb Capacity Front Axle)	Left	18J384151	
			Right	18J384138	
	1991-90	31.55" Length		18J1283	
Rear					
Brake Hydraulic Hose	2009-06	with 8,000 Lb AWD Front Axle (G38); with 13,500 Lb Dana Rear Axle (HD2)	Right	18J384150	
	2009-05	4 X 4; 13,500lb Axle Weight	Left	18J384140	
	2009-04	4 X 2; 11,000 Pound Rear Axle; 13,500lb Axle Weight; Drum In Hat Parking Brake	Left	18J384178	
			Right	18J384142	
	2009-03	4 X 2; 11,000 Pound Rear Axle; 13,500lb Axle Weight; with Transmission Mounted Parking Brake	Left	18J384117	
			Right	18J384126	
		with 15,000 lb. Rear Axle	Left	18J384153	
			Right	18J384148	
		with 19060S Eaton Rear Axle (HPK)	Left	18J384160	
			Right	18J384166	
	2005	FRX 7,000 Lb Front Axle; with 8,000 Lb AWD Front Axle (G38); with RPO Code GL8 (13,500 Lb Capacity Rear Axle)	Right	18J384150	

Hoses (Cont.)

	Year Range	Application Notes	ACDelco Silver	ACDelco Gold	ACDelco Gold Enhanced
Rear (Cont.)					
Brake Hydraulic Hose	1991-90	25.21" Length Center		18J1417	
		31.25" Long Left Lower		18J1286	
		31.85" Long Right Lower		18J1287	

Master Cylinder

	Year Range	Application Notes	ACDelco Silver	ACDelco Gold	ACDelco Gold Enhanced
Brake Master Cylinder	2009-03			18M870	
	1991-90			18M838	

Pads & Shoes

	Year Range	Application Notes	ACDelco Silver	ACDelco Gold	ACDelco Gold Enhanced
Front					
Disc Brake Pad Set	2009-03	4 Piston Calipers	14D1032MX	17D1032MX	
		Dual Piston Caliper	14D1010MX	17D1010MX	
	1991-90	with 2.50" Dual Piston Dayton Caliper		17D224M	
				17D224MH	
Rear					
Disc Brake Pad Set	2009-04	Dual Piston Caliper; Drum In Hat Parking Brake	14D1064M	17D1064M	
		Dual Piston Caliper; with Transmission Mounted Parking Brake	14D1010MX	17D1010MX	
	2009-03	4 Piston Calipers	14D1032MX	17D1032MX	
	2003	Dual Piston Caliper	14D1010MX	17D1010MX	
	1991-90	with 2.50" Dual Piston Dayton Caliper		17D224M	
				17D224MH	
Driveline					
Drum Brake Shoe	2009-03	with 9" x 3" Driveline Parking Brake Shoe; Superseded By Part Number 17647B	14647B		
	1991-90	with 9" x 3" Driveline Parking Brake Shoe; Superseded By Part Number 17647B	14647B		
Parking Brake Shoe	2009-03	with 9" x 3" Driveline Parking Brake Shoe		17647B	
	1991-90	with 9" x 3" Driveline Parking Brake Shoe		17647B	
Rear					
Parking Brake Shoe	2009-04	Drum In Hat Parking Brake		17847B	

Rotors & Drums

	Year Range	Application Notes	ACDelco Silver	ACDelco Gold	ACDelco Gold Enhanced
Front					
Disc Brake Rotor	2009-05	U Shaped 8 Hole Rotor	18A2759A	18A2759	
	2009-03	with 7,000 lb. Front Axle; Stepped Hat 5 Hole Rotor	18A2442A, 18A2442AC	18A2442	
		with 8,000 lb Front Axle; Stepped Hat 10 Hole Rotor; Cast In ABS Exciter	18A2426A	18A2426	
	1991-90	Non-ABS; Hat Shaped 5 Hole Rotor	18A177A	18A177	

Chevrolet – C5500 Kodiak (Cont.)

Rotors & Drums (Cont.)

	Year Range	Application Notes	ACDelco Silver	ACDelco Gold	ACDelco Gold Enhanced
Front (Cont.)					
Disc Brake Rotor	1990	5.41in Deep Pilot Hole; Hat Shaped 5 Hole Rotor; Tapped Holes For ABS Exciter Ring		18A1419	
		with 4.6in Pilot Hole; Except Tapped Holes For ABS Exciter Ring; Hat Shaped 5 Hole Rotor		18A954	
Rear					
Disc Brake Rotor	2009-04	10 Hole Rotor Hat; 13,500lb Axle Weight; Drum In Hat Parking Brake	18A2668A	18A2668	
	2009-03	13,500lb Axle Weight; Stepped Hat 5 Hole Rotor; with Transmission Mounted Parking Brake	18A2442A, 18A2442AC	18A2442	
		15,000lb Axle Weight; Stepped Hat 10 Hole Rotor; with Transmission Mounted Parking Brake	18A2426A	18A2426	
	1991-90	Non-ABS; Hat Shaped 10 Hole Rotor		18A1222	
		Non-ABS; Hat Shaped 5 Hole Rotor	18A177A	18A177	
		U Shaped 10 Hole Rotor	18A692A		
	1991	Tapped Holes For ABS Exciter Ring; Hat Shaped; 10 Hole Rotor		18A1221	
	1990	5 Hole Rotor; Tapped Holes For ABS Exciter Ring		18A1419	
		6 Hole Rotor		18A810	

Chevrolet – C60

Cable

	Year Range	Application Notes	ACDelco Silver	ACDelco Gold	ACDelco Gold Enhanced
Front					
Parking Brake Cable	1990			18P1530	

Calipers

	Year Range	Application Notes	ACDelco Silver	ACDelco Gold	ACDelco Gold Enhanced
Front					
Disc Brake Caliper	1990-88	with 2.88" Dual Piston Bendix Caliper		18FR813	
				18FR813N	
				18R813	
	1989-83	with 2.50" Dual Piston Dayton Caliper		18FR814	
				18FR814N	
				18R814	
		with 3.38" Single Piston Bendix Caliper	Left	18FR652	
				18FR652N	
				18R1010	
			Right	18R652	
				18FR651	
				18FR651N	
				18R1009	
				18R651	

Calipers (Cont.)

	Year Range	Application Notes	ACDelco Silver	ACDelco Gold	ACDelco Gold Enhanced
Rear					
Disc Brake Caliper	1990-88	with 2.88" Dual Piston Bendix Caliper		18FR813	
				18FR813N	
				18R813	
	1990-83	with 2.50" Dual Piston Dayton Caliper		18FR814	
				18FR814N	
				18R814	
	1989-83	with 3.38" Single Piston Bendix Caliper	Left	18FR652	
				18FR652N	
				18R1010	
				18R652	
		Right		18FR651	
				18FR651N	
				18R1009	
				18R651	

Front

Disc Brake Caliper Bushing	1990-80	FMSI Number: 7142-D225		18K1395	
----------------------------	---------	------------------------	--	---------	--

Rear

Disc Brake Caliper Bushing	1990-80	FMSI Number: 7142-D225		18K1395	
----------------------------	---------	------------------------	--	---------	--

Hoses

	Year Range	Application Notes	ACDelco Silver	ACDelco Gold	ACDelco Gold Enhanced
Front					
Brake Hydraulic Hose	1990			18J1283	
	1989-88	with 5,000lb Front Axle		18J1386	
	1987-83	21.94" Length		18J1400	
		26.12" Length		18J372	
	1987-80	23.19" Length		18J371	
	1982-81	29.38" Length		18J374	
	1982-80	with Front Drum Brakes; with Rear Drum Brakes	At Master Cylinder	18J857	
	1978-76	26.25" Long	Left	18J31	
			Right	18J31	
	1978-73	Curved Line on End; 24.25" Long	Left	18J373	
	1972-68		Right	18J36540	
Rear					
Brake Hydraulic Hose	1990	Center		18J1417	
		Left		18J1285	
		Right		18J1284	
	1989-80	18-5/8in Length	Center	18J554	
	1982-80	with Front Disc Brakes; with Rear Drum Brakes; 6 X 2; with 34,000lb Front Axle		18J567	

Chevrolet – C60 (Cont.)

Hoses (Cont.)

	Year Range	Application Notes	ACDelco Silver	ACDelco Gold	ACDelco Gold Enhanced
Rear (Cont.)					
Brake Hydraulic Hose	1982-80	with Front Drum Brakes; with Rear Drum Brakes; 18.69" Length; Front Unit Brake		18J15	
Clutch Hydraulic Hose	1966			18J1346	
	1960			18J1346	

Master Cylinder

	Year Range	Application Notes	ACDelco Silver	ACDelco Gold	ACDelco Gold Enhanced
Brake Master Cylinder	1987-78	with Front Drum Brakes; with Rear Drum Brakes; 1 3/4" Bore Diameter; with BENDIX Booster		18M246	
	1984-80	with Front Drum Brakes; with Rear Drum Brakes; 1 3/4" Bore Diameter; with Wagner Power Booster		18M50	
		with Front Drum Brakes; with Rear Drum Brakes; 2" Bore; with BENDIX Hydro Booster		18M248	
	1980	with Power Brakes; with Front Disc Brakes; with Rear Drum Brakes; 1 1/2" Bore Diameter; Single System		18M294	
	1969-68			18M36346	
	1966-63			18M34403	

Pads & Shoes

	Year Range	Application Notes	ACDelco Silver	ACDelco Gold	ACDelco Gold Enhanced
Front					
Disc Brake Pad Set	1990-88	Single Piston Bendix Caliper		17D184M	
				17D184MH	
		with 2.88" Dual Piston Bendix Caliper		17D225M	
	1990-83	with 2.50" Dual Piston Dayton Caliper		17D224M	
				17D224MH	
	1987-83	with 2.88" Dual Piston Bendix Caliper; OE Pad Material is Semi-Metallic		17D225M	
Rear					
Disc Brake Pad Set	1990-88	Single Piston Bendix Caliper		17D184M	
				17D184MH	
		with 2.88" Dual Piston Bendix Caliper		17D225M	
	1990-83	with 2.50" Dual Piston Dayton Caliper		17D224M	
				17D224MH	
	1987-83	with 2.88" Dual Piston Bendix Caliper; OE Pad Material is Semi-Metallic		17D225M	
Driveline					
Drum Brake Shoe	1990-83	with 9" x 3" Driveline Parking Brake Shoe; Superseded By Part Number 17647B	14647B		
Front					
Drum Brake Shoe	1984-80	with 15" X 3" Brakes; Automatic Adjuster		17321R	

Pads & Shoes (Cont.)

	Year Range	Application Notes	ACDelco Silver	ACDelco Gold	ACDelco Gold Enhanced
Rear					
Drum Brake Shoe	1984-80	with 15 IN x 4 IN Brakes		17427R	
		with Manual Adjuster; with 15 IN x 6 IN Brakes		17381R	
		with TWIN-PLEX Brakes; with 15 IN x 7 IN Brakes		17383R	
Driveline					
Parking Brake Shoe	1990-83	with 9" x 3" Driveline Parking Brake Shoe		17647B	

Rotors & Drums

	Year Range	Application Notes	ACDelco Silver	ACDelco Gold	ACDelco Gold Enhanced
Front					
Disc Brake Rotor	1990	Hat Shaped 5 Hole Rotor	18A177A	18A177	
		with 15.37in Diameter Rotor; Except Tapped Holes For ABS Exciter Ring; Hat Shaped; 10 Hole Rotor	18A176A	18A176	
	1989-88	5.41in Deep Pilot Hole; Hat Shaped 6 Hole Rotor		18A810	
		5.41in Deep Pilot Hole; Stepped Hat 5 Hole Rotor		18A632	
		5.41in Deep Pilot Hole; Stepped Hat 6 Hole Rotor		18A631	
		with 4.6in Pilot Hole; Hat Shaped 5 Hole Rotor		18A954	
	1989-83	5.41in Deep Pilot Hole; Hat Shaped 5 Hole Rotor; Tapped Holes For ABS Exciter Ring		18A1419	
	1987-83	5.41in Deep Pilot Hole; Except Tapped Holes For ABS Exciter Ring; Hat Shaped 5 Hole Rotor	18A177A	18A177	
Rear					
Disc Brake Rotor	1990-88	U Shaped 10 Hole Rotor	18A692A		
	1990	Except Tapped Holes For ABS Exciter Ring; Hat Shaped 5 Hole Rotor	18A177A	18A177	
		Hat Shaped 5 Hole Rotor; Tapped Holes For ABS Exciter Ring		18A1419	
		with 14.75in Diameter Rotor; Except Tapped Holes For ABS Exciter Ring; Hat Shaped; 10 Hole Rotor		18A809	
		with 14.75in Diameter Rotor; Tapped Holes For ABS Exciter Ring; Hat Shaped; 10 Hole Rotor		18A1420	
		with 15.37in Diameter Rotor; Except Tapped Holes For ABS Exciter Ring; Hat Shaped; 10 Hole Rotor	18A176A	18A176	
		with 15.37in Diameter Rotor; Stepped Hat 10 Hole Rotor; 4 Piston Calipers		18A1414	
	1989-88	5.41in Deep Pilot Hole; Hat Shaped 5 Hole Rotor	18A177A	18A177	
		5.41in Deep Pilot Hole; Hat Shaped 6 Hole Rotor		18A810	
	1989-83	Hat Shaped; 10 Hole Rotor	18A176A	18A176	

Chevrolet – C60 (Cont.)

Wheel Cylinder

	Year Range	Application Notes		ACDelco Silver	ACDelco Gold	ACDelco Gold Enhanced
Front						
Drum Brake Wheel Cylinder	1984-80	with 1 3/8" Bore Diameter; with Manual Adjusting Brakes	Left		18E86	
			Right		18E87	
		with 14" X 2 1/2" Brakes; 7/8" Bore Diameter; with 5,000lb Front Axle	Left		18E20	
			Right		18E21	
		with 15" X 3 1/2" Brakes; Bore 1-1/4in; with 9,000lb Front Axle; with Automatic Adjusting Brakes	Left		18E58	
			Right		18E59	
		with 15" X 3" Brakes; with 7,000 lb. Front Axle; Bore 1-1/8in	Left		18E6	
			Right		18E7	
Rear						
Drum Brake Wheel Cylinder	1987-80	with Front Disc Brakes; with Rear Drum Brakes; 1 1/2" Bore Diameter; with Dayton Brakes; with 15 IN x 5 IN Brakes	Left		18E82	
			Right		18E83	
	1984-80	with Front Drum Brakes; with Rear Drum Brakes; 1 3/4" Bore Diameter; with Manual Adjusting Brakes; with 15 IN x 7 IN Brakes			18E26	
		with Front Drum Brakes; with Rear Drum Brakes; 1 5/8" Bore Diameter; with # 34DS,34DT Rear Axle; with Manual Adjusting Brakes			18E23	
		with Front Drum Brakes; with Rear Drum Brakes; 1 5/8" Bore Diameter; with # H170,H175,T170,T175 Rear Axle; with 15 IN x 6 IN Brakes			18E23	
		with Front Drum Brakes; with Rear Drum Brakes; with 16" X 6" Brakes; 1-7/8" Bore; with Manual Adjusting Brakes			18E22	

Chevrolet – C60 Kodiak

Cable

	Year Range	Application Notes		ACDelco Silver	ACDelco Gold	ACDelco Gold Enhanced
Front						
Parking Brake Cable	1996-94	78" Cable			18P1498	
		85" Length			18P1499	
	1996-93	40in Length			18P1528	
		49in Length			18P1527	
		52in Length			18P1525	
		56-1/8" Length			18P1529	
		57" Long			18P1553	
		70" Cable			18P97441	
		with Manual Transmission; 37" Length			18P1537	
	1994-91	with Automatic Transmission			18P1500	
	1993-91	with Manual Transmission; 84" Long			18P1526	
	1990				18P1530	

Calipers

	Year Range	Application Notes		ACDelco Silver	ACDelco Gold	ACDelco Gold Enhanced
Front						
Disc Brake Caliper	1996-95	Caliper Inlet without Tube Seat; 4 Piston Calipers	Left		18FR2494	
			Right		18FR2495	
	1996-90	with 2.88" Dual Piston Bendix Caliper			18FR813	
					18FR813N	
					18R813	
Rear						
Disc Brake Caliper	1996-95	Caliper Inlet without Tube Seat; 4 Piston Calipers	Left		18FR2495	
			Right		18FR2494	
	1996-90	with 2.50" Dual Piston Dayton Caliper			18FR814	
					18FR814N	
					18R814	
		with 2.88" Dual Piston Bendix Caliper			18FR813	
					18FR813N	
					18R813	

Front						
Disc Brake Caliper Bushing	1996-91	FMSI Number: 7142-D225			18K1395	

Rear						
-------------	--	--	--	--	--	--

Disc Brake Caliper Bushing	1996-92	FMSI Number: 7142-D225			18K1395	
----------------------------	---------	------------------------	--	--	---------	--

Hoses

	Year Range	Application Notes		ACDelco Silver	ACDelco Gold	ACDelco Gold Enhanced
Front						
Brake Hydraulic Hose	1996-90				18J1283	
Rear						
Brake Hydraulic Hose	1996-95	Non-ABS; with Air Suspension; Eaton 19060S Rear Axle; Dual Piston Caliper; with 16900lb Axle(s)	Right		18J1287	
		with Leaf Springs	Right		18J1284	
	1996-90		Left		18J1285	
	1994-90		Right		18J1284	
	1992-90		Center		18J1417	

Pads & Shoes

	Year Range	Application Notes		ACDelco Silver	ACDelco Gold	ACDelco Gold Enhanced
Front						
Disc Brake Pad Set	1996-95	4 Piston Calipers		14D1032MX	17D1032MX	
	1996-90	OE Pad Material is Semi-Metallic; with 2.50in Dual Piston Dayton Caliper			17D224M	
					17D224MH	
		with 2.88" Dual Piston Bendix Caliper; OE Pad Material is Semi-Metallic			17D225M	

Chevrolet – C60 Kodiak (Cont.)

Pads & Shoes (Cont.)

	Year Range	Application Notes	ACDelco Silver	ACDelco Gold	ACDelco Gold Enhanced
Rear					
Disc Brake Pad Set	1996-95	4 Piston Calipers	14D1032MX	17D1032MX	
	1996-90	OE Pad Material is Semi-Metallic; with 2.50in Dual Piston Dayton Caliper		17D224M	
				17D224MH	
			with 2.88" Dual Piston Bendix Caliper; OE Pad Material is Semi-Metallic		17D225M
Driveline					
Drum Brake Shoe	1996-90	with 9" x 3" Driveline Parking Brake Shoe; Superseded By Part Number 17647B	14647B		
Parking Brake Shoe	1996-90	with 9" x 3" Driveline Parking Brake Shoe		17647B	

Rotors & Drums

	Year Range	Application Notes	ACDelco Silver	ACDelco Gold	ACDelco Gold Enhanced
Front					
Disc Brake Rotor	1996-90	Hat Shaped 5 Hole Rotor	18A177A	18A177	
		with 15.37in Diameter Rotor; Except Tapped Holes For ABS Exciter Ring; Hat Shaped; 10 Hole Rotor	18A176A	18A176	
Rear					
Disc Brake Rotor	1996-90	Except Tapped Holes For ABS Exciter Ring; Hat Shaped 5 Hole Rotor	18A177A	18A177	
		Hat Shaped 5 Hole Rotor; Tapped Holes For ABS Exciter Ring		18A1419	
		U Shaped 10 Hole Rotor	18A692A		
		with 14.75in Diameter Rotor; Except Tapped Holes For ABS Exciter Ring; Hat Shaped; 10 Hole Rotor		18A809	
		with 14.75in Diameter Rotor; Tapped Holes For ABS Exciter Ring; Hat Shaped; 10 Hole Rotor		18A1420	
		with 15.37in Diameter Rotor; Except Tapped Holes For ABS Exciter Ring; Hat Shaped; 10 Hole Rotor	18A176A	18A176	
		with 15.37in Diameter Rotor; Stepped Hat 10 Hole Rotor; 4 Piston Calipers		18A1414	

Chevrolet – C6500 Kodiak

Cable

	Year Range	Application Notes	ACDelco Silver	ACDelco Gold	ACDelco Gold Enhanced
Front					
Parking Brake Cable	2002-97	70" Cable		18P97441	
		78" Cable		18P1498	
	2000-97	40in Length		18P1528	
		49in Length		18P1527	
		52in Length		18P1525	
		56-1/8" Length		18P1529	
		57in Length		18P1553	
		85" Length		18P1499	

Cable (Cont.)

	Year Range	Application Notes	ACDelco Silver	ACDelco Gold	ACDelco Gold Enhanced
Front (Cont.)					
Parking Brake Cable	2000-97	with Manual Transmission; 37" Length		18P1537	

Calipers

	Year Range	Application Notes		ACDelco Silver	ACDelco Gold	ACDelco Gold Enhanced
Front						
Disc Brake Caliper	2009-03	64mm 4 Piston Calipers; with 8,000 lb Front Axle	Left		18FR2503N	
			Right		18FR2502N	
		70mm 4 Piston Calipers; 10,000 to 12,000 lb Axle; Caliper Inlet With Tube Seat	Left		18R2502	
					18FR2496	
			Right		18FR2496N	
					18FR2497	
	2002-97	4 Piston Dayton Caliper; Steel Piston	Left		18FR2497N	
			Right		18R2497	
		with 2.88" Dual Piston Bendix Caliper			18FR2494	
					18FR2495	
					18FR813	
					18FR813N	
			18R813			
Rear						
Disc Brake Caliper	2009-03	64mm 4 Piston Calipers; with 15,000 lb. Rear Axle	Left		18FR2503N	
			Right		18FR2502N	
		70mm 4 Piston Calipers; Caliper Inlet With Tube Seat; with 19,000 LB or 21,000 LB Rear Axle	Left		18R2502	
					18FR2496	
			Right		18FR2496N	
					18FR2497	
	2002-97	4 Piston Dayton Caliper; Steel Piston	Left		18FR2497N	
			Right		18R2497	
		with 2.50" Dual Piston Dayton Caliper			18FR2494	
					18FR814	
					18FR814N	
					18R814	
with 2.88" Dual Piston Bendix Caliper			18FR813			
			18FR813N			
			18R813			
Front						
Disc Brake Caliper Bushing	2002-97	FMSI Number: 7142-D225			18K1395	
Rear						
Disc Brake Caliper Bushing	2002-97	FMSI Number: 7142-D225			18K1395	
Front						
Disc Brake Caliper Piston	2009-03	Phenolic Piston; 70mm 4 Piston Calipers; 10,000 to 12,000 lb Axle			18K2420	

Chevrolet – C6500 Kodiak (Cont.)

Calipers (Cont.)

	Year Range	Application Notes	ACDelco Silver	ACDelco Gold	ACDelco Gold Enhanced
Front (Cont.)					
Disc Brake Caliper Piston	2002	4 Piston Calipers		18K2420	
	2001	Phenolic; 4 Piston Calipers		18K2420	
	2000-97	4 Piston Calipers		18K2420	
Rear					
Disc Brake Caliper Piston	2009-03	Phenolic Piston; 70mm 4 Piston Calipers; with 19,000 LB or 21,000 LB Rear Axle		18K2420	
	2002	4 Piston Calipers		18K2420	
	2001	Phenolic; 4 Piston Calipers		18K2420	
	2000-97	4 Piston Calipers		18K2420	

Hoses

	Year Range	Application Notes		ACDelco Silver	ACDelco Gold	ACDelco Gold Enhanced
Front						
Brake Hydraulic Hose	2009-03	FM8 8,000 Lb Front Axle	Left		18J384136	
			Right		18J384145	
		Front Axle Code FM6, FS7 (10,000 To 12,000 lb.); Hydraulic Brakes (JE3)	Left		18J384125	
			Right		18J384137	
	2002-97	Non-ABS			18J1611	
		with ABS Brakes			18J1617	
Rear						
Brake Hydraulic Hose	2009-06	Low Profile (GPG); RPO Code GZT Taper / Multi Leaf Rear Springs; with S130 Dana Rear Axle (HD1)	Left		18J384209	
		Low Profile (GPG); RPO Code GZT Taper / Multi Leaf Rear Springs; with S130 Dana Rear Axle (HD1); Hydraulic Brakes (JE3)	Right		18J384197	
	2009-05	RPO Code GZT Taper / Multi Leaf Rear Springs; with Dana Rear Axle (HD1, H08); Low Profile Vehicle	Left		18J384209	
	2009-03	Except Air Suspension; Except Low Profile; with 19,000 LB or 21,000 LB Rear Axle	Left		18J4125	
			Right		18J4124	
		Low Profile (GPG); RPO Code GZT Taper / Multi Leaf Rear Springs; with 19060S Eaton Rear Axle (HPK)	Left		18J384167	
			Right		18J384212	
		RPO Code G40 (19,000 Lb Air Suspension); RPO Code GSJ (21,000 Lb Air Suspension)	Left		18J384345	
			Right		18J384346	
	2005-03	Low Profile (GPG); RPO Code GZT Taper / Multi Leaf Rear Springs; Rear Axle H08 (15,000 Lb); Hydraulic Brakes (JE3)	Right		18J384197	
	2004-03	Low Profile (GPG); RPO Code GZT Taper / Multi Leaf Rear Springs; with RPO Code H08 (Dana Rear Axle)	Left		18J384209	
	2002-97	Dual Piston Caliper; with ABS; Except Low Profile Option			18J1610	
		Dual Piston Caliper; with ABS; Low Profile			18J1609	
		Eaton 19060S Rear Axle; Except Low Profile Option; 4 Piston Calipers	Left		18J1616	

Hoses (Cont.)

	Year Range	Application Notes		ACDelco Silver	ACDelco Gold	ACDelco Gold Enhanced
Rear (Cont.)						
Brake Hydraulic Hose	2002-97	Low Profile; 4 Piston Calipers	Left		18J1612	
			Right		18J1613	
		Non-ABS; Dana S150-S Rear Axle; Dual Piston Caliper; EATON 15040S Rear Axle	Left		18J1286	
			Right		18J1287	
		Non-ABS; Eaton 19060D Rear Axle; Dual Piston Caliper	Left		18J1607	
		Non-ABS; Eaton 19060S Rear Axle; Dual Piston Caliper; with 16900lb Axle(s); Taper / Multi Leaf Rear Springs (RPO Code GZT)	Left		18J1607	
		Non-ABS; Eaton 19060S Rear Axle; Dual Piston Caliper; with 17850lb Axle(s); with 19000lb Axle(s)	Left		18J1607	
		Non-ABS; with Air Suspension; Eaton 19060S Rear Axle; Dual Piston Caliper; with 16900lb Axle(s)	Right		18J1287	
	2002-00	Non-ABS; Eaton 19060T Rear Axle; Dual Piston Caliper; with 19000lb Axle(s); EATON 19050T Rear Axle; Taper / Multi Leaf Rear Springs (RPO Code GZT)	Left		18J1286	
			Right		18J1287	
	2002	Eaton 19060S Rear Axle; Except Low Profile Option; 4 Piston Calipers	Right		18J4482	
		Non-ABS; Dual Piston Caliper	Right		18J1608	
	2001-99	Dual Piston Caliper; Non-ABS	Right		18J1608	
	2001-98	Eaton 19060S Rear Axle; Eaton 19060T Rear Axle; Except Low Profile Option; 4 Piston Calipers	Right		18J4482	
	2001-97	Dual Piston Caliper; with 17850lb Axle(s); EATON 19050S Rear Axle	Left		18J1286	
			Right		18J1287	
	2001-00	Non-ABS; with Air Suspension; Eaton 19060T Rear Axle; Dual Piston Caliper; Except Low Profile Option	Left		18J1286	
			Right		18J1287	
	1999-98	with 17850lb Axle(s); EATON 19050T Rear Axle; Except Low Profile Option; 4 Piston Calipers	Right		18J4482	
	1999-97	Non-ABS; Eaton 19060T Rear Axle; Dual Piston Caliper; EATON 19050T Rear Axle; Taper / Multi Leaf Rear Springs (RPO Code GZT)	Left		18J1286	
			Right		18J1287	
	1999	Dual Piston Caliper; with ABS Brakes; Disney Fleet; Except Low Profile Option; Taper / Multi Leaf Rear Springs (RPO Code GZT)	Right		18J1615	
		Dual Piston Caliper; with ABS Brakes; Disney Fleet; Taper / Multi Leaf Rear Springs (RPO Code GZT)	Left		18J1614	
	1998	Non-ABS; Dual Piston Caliper; Non-ABS	Right		18J1608	
	1997	Eaton 19060S Rear Axle; Except Low Profile Option; 4 Piston Calipers	Right		18J4482	
		Non-ABS; Dual Piston Caliper	Right		18J1608	

Chevrolet – C6500 Kodiak (Cont.)

Master Cylinder

	Year Range	Application Notes	ACDelco Silver	ACDelco Gold	ACDelco Gold Enhanced
Brake Master Cylinder	2009-02			18M870	
	2001-97	F050, F070 with 15040S, 15040T, F155S Axle; With Power Brakes		18M870	

Pads & Shoes

	Year Range	Application Notes	ACDelco Silver	ACDelco Gold	ACDelco Gold Enhanced
Front					
Disc Brake Pad Set	2009-02	4 Piston Calipers	14D1032MX	17D1032MX	
	2002-97	with 2.50" Dual Piston Dayton Caliper		17D224M	
				17D224MH	
		with 2.88" Dual Piston Rail Slide Bendix Caliper		17D225M	
Rear					
Disc Brake Pad Set	2009-97	4 Piston Calipers	14D1032MX	17D1032MX	
	2002-97	with 2.50" Dual Piston Dayton Caliper		17D224M	
				17D224MH	
		with 2.88" Dual Piston Rail Slide Bendix Caliper		17D225M	
Driveline					
Drum Brake Shoe	2009-97	with 9" x 3" Driveline Parking Brake Shoe; Superseded By Part Number 17647B	14647B		
Parking Brake Shoe	2009-97	with 9" x 3" Driveline Parking Brake Shoe		17647B	

Rotors & Drums

	Year Range	Application Notes	ACDelco Silver	ACDelco Gold	ACDelco Gold Enhanced
Front					
Disc Brake Rotor	2009-03	Hat Shaped 10 Hole Rotor	18A2426A	18A2426	
	2002-97	15.38" Rotor Diameter; Hat Shaped 10 Hole Rotor; Tapped Holes For ABS Exciter Ring		18A1221	
		Hat Shaped 5 Hole Rotor; Tapped Holes For ABS Exciter Ring		18A1419	
		Non-ABS; Hat Shaped 5 Hole Rotor	18A177A	18A177	
Rear					
Disc Brake Rotor	2009-03	Hat Shaped 10 Hole Rotor	18A2426A	18A2426	
		with 21,000 lb. Rear Axle; U Shaped 10 Hole Rotor	18A2772A	18A2772	
	2002-97	14.75" Rotor Diameter; Hat Shaped 10 Hole Rotor; Tapped Holes For ABS Exciter Ring		18A1420	
		14.75" Rotor Diameter; Non-ABS; Hat Shaped 10 Hole Rotor		18A809	
		15.37" Rotor Diameter; 4 Piston Calipers; Hat Shaped 10 Hole Rotor; Tapped Holes For ABS Exciter Ring	18A1220A	18A1220	
		15.37" Rotor Diameter; Non-ABS; 4 Piston Calipers; Hat Shaped 10 Hole Rotor	18A176A	18A176	

Rotors & Drums (Cont.)

	Year Range	Application Notes	ACDelco Silver	ACDelco Gold	ACDelco Gold Enhanced
Rear (Cont.)					
Disc Brake Rotor	2002-97	15.38" Rotor Diameter; Hat Shaped 10 Hole Rotor; Tapped Holes For ABS Exciter Ring		18A1221	
		Hat Shaped 5 Hole Rotor; Tapped Holes For ABS Exciter Ring		18A1419	
		Non-ABS; Hat Shaped 5 Hole Rotor	18A177A	18A177	
		U Shaped 10 Hole Rotor	18A692A		
		with 15.37in Diameter Rotor; Stepped Hat 10 Hole Rotor; 4 Piston Calipers		18A1414	

Chevrolet – C70

Cable

	Year Range	Application Notes	ACDelco Silver	ACDelco Gold	ACDelco Gold Enhanced
Front					
Parking Brake Cable	1990			18P1530	

Calipers

	Year Range	Application Notes	ACDelco Silver	ACDelco Gold	ACDelco Gold Enhanced	
Front						
Disc Brake Caliper	1990-83	with 2.50" Dual Piston Dayton Caliper		18FR814		
				18FR814N		
				18R814		
		with 2.88" Dual Piston Bendix Caliper		18FR813		
				18FR813N		
				18R813		
	1989-83	with 3.38" Single Piston Bendix Caliper	Left		18FR652	
					18FR652N	
					18R652	
			Right		18FR651	
					18FR651N	
					18R651	
Rear						
Disc Brake Caliper	1990-83	with 2.50" Dual Piston Dayton Caliper		18FR814		
				18FR814N		
				18R814		
		with 2.88" Dual Piston Bendix Caliper		18FR813		
				18FR813N		
				18R813		
	1989-83	with 3.38" Single Piston Bendix Caliper	Left		18FR652	
					18FR652N	
					18R652	
			Right		18FR651	
					18FR651N	
					18R651	

Chevrolet – C70 (Cont.)

Calipers (Cont.)

	Year Range	Application Notes	ACDelco Silver	ACDelco Gold	ACDelco Gold Enhanced
Front					
Disc Brake Caliper Bushing	1990-80	FMSI Number: 7142-D225		18K1395	
Rear					
Disc Brake Caliper Bushing	1990-80	FMSI Number: 7142-D225		18K1395	

Hoses

	Year Range	Application Notes	ACDelco Silver	ACDelco Gold	ACDelco Gold Enhanced
Front					
Brake Hydraulic Hose	1990			18J1283	
	1989-83	26.12" Length		18J372	
	1985-83	29.38" Length		18J374	
	1982-80	23.19" Length		18J371	
Rear					
Brake Hydraulic Hose	1990	Center		18J1417	
		Left		18J1285	
		Right		18J1284	
	1989-83	18-5/8in Length Center		18J554	
	1987-80	18.69" Length		18J15	

Master Cylinder

	Year Range	Application Notes	ACDelco Silver	ACDelco Gold	ACDelco Gold Enhanced
Brake Master Cylinder	1990	with 8,100lb Front Axle		18M838	
	1989-83	1 3/4" Bore Diameter; with 4 Bolt Mounting; with Dual Hydraulic System; with # F070,F090,F120 Front Axle		18M284	
	1983-80	1 3/4" Bore Diameter; with 4 Bolt Mounting; Single Hydraulic System		18M50	
	1982-80	1 1/2" Bore Diameter; with 2 Bolt Mounting; Reservoir Cap Is Rectangular; Single Hydraulic System		18M11	
		1 3/4" Bore Diameter; with 2 Bolt Mounting; Single Hydraulic System		18M12	
		1 3/4" Bore Diameter; with 4 Bolt Mounting; with Dual Hydraulic System		18M246	
		with 2 Bolt Mounting; 1 1/2" Bore Diameter; Reservoir Cap Is Round In Front and Back; Single Hydraulic System		18M294	
	1980	2" Bore; with 4 Bolt Mounting; with Dual Hydraulic System		18M248	

Pads & Shoes

	Year Range	Application Notes	ACDelco Silver	ACDelco Gold	ACDelco Gold Enhanced
Front					
Disc Brake Pad Set	1990-83	with 2.50" Dual Piston Dayton Caliper		17D224M	
				17D224MH	

Pads & Shoes (Cont.)

	Year Range	Application Notes	ACDelco Silver	ACDelco Gold	ACDelco Gold Enhanced
Front (Cont.)					
Disc Brake Pad Set	1990-83	with 2.88" Dual Piston Bendix Caliper		17D225M	
	1989-88	Single Piston Bendix Caliper; OE Pad Material is Semi-Metallic		17D184M	
				17D184MH	
Rear					
Disc Brake Pad Set	1990-83	with 2.50" Dual Piston Dayton Caliper		17D224M	
				17D224MH	
		with 2.88" Dual Piston Bendix Caliper		17D225M	
Driveline					
Drum Brake Shoe	1990-83	with 9" x 3" Driveline Parking Brake Shoe; Superseded By Part Number 17647B	14647B		
Front					
Drum Brake Shoe	1983-80	with 15" X 3" Brakes; with Auto Adjuster		17321R	
Rear					
Drum Brake Shoe	1983-81	with 15 IN x 7 IN Brakes		17383R	
	1983-80	with 15 IN x 6 IN Brakes		17381R	
	1980	with 15 IN x 7 IN Rear Brakes		17383R	
Driveline					
Parking Brake Shoe	1990-83	with 9" x 3" Driveline Parking Brake Shoe		17647B	

Rotors & Drums

	Year Range	Application Notes	ACDelco Silver	ACDelco Gold	ACDelco Gold Enhanced
Rear					
Brake Drum	1990	with Front Disc Brakes; with Rear Drum Brakes; with 5 Bolt Holes		18B353	
		with Front Disc Brakes; with Rear Drum Brakes; with 9in Diameter Hub Hole; with .81 IN Stud Holes; with 10 Bolt Holes		18B354	
		with Front Drum Brakes; with Rear Drum Brakes; with 16.5in x 5in Brakes		18B331	
Front					
Disc Brake Rotor	1990	Hat Shaped 5 Hole Rotor	18A177A	18A177	
		with 15.37in Diameter Rotor; Except Tapped Holes For ABS Exciter Ring; Hat Shaped; 10 Hole Rotor	18A176A	18A176	
	1989-88	5.41in Deep Pilot Hole; Hat Shaped 6 Hole Rotor		18A810	
		U Shaped 10 Hole Rotor	18A692A		
	1989-83	5.41in Deep Pilot Hole; Except Tapped Holes For ABS Exciter Ring; Hat Shaped 5 Hole Rotor	18A177A	18A177	
		5.41in Deep Pilot Hole; Hat Shaped 5 Hole Rotor; Tapped Holes For ABS Exciter Ring		18A1419	
		5.41in Deep Pilot Hole; Stepped Hat 5 Hole Rotor		18A632	
		5.41in Deep Pilot Hole; Stepped Hat 6 Hole Rotor		18A631	
		with 15.37in Diameter Rotor; Hat Shaped; 10 Hole Rotor	18A176A	18A176	

Chevrolet – C70 (Cont.)

Rotors & Drums (Cont.)

	Year Range	Application Notes	ACDelco Silver	ACDelco Gold	ACDelco Gold Enhanced
Rear					
Disc Brake Rotor	1990	Hat Shaped 5 Hole Rotor	18A177A	18A177	
		U Shaped 10 Hole Rotor	18A692A		
		with 14.75in Diameter Rotor; Except Tapped Holes For ABS Exciter Ring; Hat Shaped; 10 Hole Rotor		18A809	
		with 14.75in Diameter Rotor; Tapped Holes For ABS Exciter Ring; Hat Shaped; 10 Hole Rotor		18A1420	
		with 15.37in Diameter Rotor; Except Tapped Holes For ABS Exciter Ring; Hat Shaped; 10 Hole Rotor	18A176A	18A176	
	1989-88	5.41in Deep Pilot Hole; Hat Shaped 6 Hole Rotor		18A810	
	1989-83	5.41in Deep Pilot Hole; Except Tapped Holes For ABS Exciter Ring; Hat Shaped 5 Hole Rotor	18A177A	18A177	
		5.41in Deep Pilot Hole; Stepped Hat 6 Hole Rotor		18A631	
		with 15.37in Diameter Rotor; Hat Shaped; 10 Hole Rotor	18A176A	18A176	

Wheel Cylinder

	Year Range	Application Notes		ACDelco Silver	ACDelco Gold	ACDelco Gold Enhanced
Front						
Drum Brake Wheel Cylinder	1982-80	with 15" X 3 1/2" Brakes; with 1 3/8" Bore Diameter; with # F120 Front Axle	Left		18E86	
			Right		18E87	
		with 15" X 3" Brakes; Bore 1-1/4in; Axle # F090	Left		18E58	
			Right		18E59	
		with 15" X 3" Brakes; Bore 1-1/8in; Axle # F070	Left		18E6	
			Right		18E7	
Rear						
Drum Brake Wheel Cylinder	1982-80	1 3/4" Bore Diameter; with # H172, 16244 Rear Axle; with 15 IN x 6 IN Brakes			18E26	
		1 3/4" Bore Diameter; with 15 IN x 7 IN Brakes			18E26	
		1 5/8" Bore Diameter; with # 34DS,34DT Rear Axle; with 15 IN x 6 IN Brakes			18E23	
		1 5/8" Bore Diameter; with # H170,H175,T170,T175 Rear Axle; with 15 IN x 6 IN Brakes			18E23	
		with 16" X 6" Brakes; 1-7/8" Bore			18E22	
	1980	Right			18E252	

Cable

	Year Range	Application Notes	ACDelco Silver	ACDelco Gold	ACDelco Gold Enhanced
Front					
Parking Brake Cable	1996-94	78" Cable		18P1498	
		85" Length		18P1499	
	1996-93	40in Length		18P1528	
		49in Length		18P1527	
		52in Length		18P1525	
		56-1/8" Length		18P1529	
		57" Long		18P1553	
		70" Cable		18P97441	
		with Manual Transmission; 37" Length		18P1537	
	1994-91	with Automatic Transmission		18P1500	
	1993-91	with Manual Transmission; 84" Long		18P1526	
	1990			18P1530	

Calipers

	Year Range	Application Notes	ACDelco Silver	ACDelco Gold	ACDelco Gold Enhanced	
Front						
Disc Brake Caliper	1996-95	Caliper Inlet without Tube Seat; 4 Piston Calipers	Left		18FR2494	
			Right		18FR2495	
	1996-90	with 2.50" Dual Piston Dayton Caliper			18FR814	
					18FR814N	
					18R814	
		with 2.88" Dual Piston Bendix Caliper			18FR813	
					18FR813N	
					18R813	
Rear						
Disc Brake Caliper	1996-95	Caliper Inlet without Tube Seat; 4 Piston Calipers	Left		18FR2495	
			Right		18FR2494	
	1996-90	with 2.50" Dual Piston Dayton Caliper			18FR814	
					18FR814N	
					18R814	
		with 2.88" Dual Piston Bendix Caliper			18FR813	
					18FR813N	
					18R813	
Front						
Disc Brake Caliper Bushing	1996-91	FMSI Number: 7142-D225		18K1395		
Rear						
Disc Brake Caliper Bushing	1996-91	FMSI Number: 7142-D225		18K1395		

Chevrolet – C70 Kodiak (Cont.)

Hoses

	Year Range	Application Notes	ACDelco Silver	ACDelco Gold	ACDelco Gold Enhanced
Front					
Brake Hydraulic Hose	1996-90			18J1283	
Rear					
Brake Hydraulic Hose	1996-90	Left		18J1285	
		Right		18J1284	
	1992-90	Center		18J1417	

Master Cylinder

	Year Range	Application Notes	ACDelco Silver	ACDelco Gold	ACDelco Gold Enhanced
Brake Master Cylinder	1996-92	12,000 Pound Axle; with 11,000lb Front Axle		18M870	
	1996-90	with 8,100lb Front Axle		18M838	

Pads & Shoes

	Year Range	Application Notes	ACDelco Silver	ACDelco Gold	ACDelco Gold Enhanced
Front					
Disc Brake Pad Set	1996-90	OE Pad Material is Semi-Metallic; with 2.50in Dual Piston Dayton Caliper		17D224M	
				17D224MH	
		with 2.88" Dual Piston Bendix Caliper; OE Pad Material is Semi-Metallic		17D225M	
Rear					
Disc Brake Pad Set	1996-95	with Dayton Brakes; OE Pad Material is Semi-Metallic; without Wear Sensors; 4 Piston Calipers	14D1032MX	17D1032MX	
	1996-90	OE Pad Material is Semi-Metallic; with 2.50in Dual Piston Dayton Caliper		17D224M	
				17D224MH	
		with 2.88" Dual Piston Bendix Caliper; OE Pad Material is Semi-Metallic		17D225M	
Driveline					
Drum Brake Shoe	1996-90	with 9" x 3" Driveline Parking Brake Shoe; Superseded By Part Number 17647B	14647B		
Parking Brake Shoe	1996-90	with 9" x 3" Driveline Parking Brake Shoe		17647B	

Rotors & Drums

	Year Range	Application Notes	ACDelco Silver	ACDelco Gold	ACDelco Gold Enhanced
Front					
Brake Drum	1995-93	with 16,000lb Front Axle; with 20in Cast Wheels		18B358	
		with 16,000lb Front Axle; with Steel Wheels		18B357	
		with 20in Cast Steel Wheels; with 15 IN x 4 IN Brakes		18B359	
Rear					
Brake Drum	1996-90	with Front Disc Brakes; with Rear Drum Brakes; with 5 Bolt Holes		18B353	

Rotors & Drums (Cont.)

	Year Range	Application Notes	ACDelco Silver	ACDelco Gold	ACDelco Gold Enhanced
Rear (Cont.)					
Brake Drum	1996-90	with Front Disc Brakes; with Rear Drum Brakes; with 9in Diameter Hub Hole; with .81 IN Stud Holes; with 10 Bolt Holes		18B354	
	1994-90	with Front Drum Brakes; with Rear Drum Brakes; with 16.5in x 5in Brakes		18B331	
Front					
Disc Brake Rotor	1996-90	Hat Shaped 5 Hole Rotor	18A177A	18A177	
		with 15.37in Diameter Rotor; Except Tapped Holes For ABS Exciter Ring; Hat Shaped; 10 Hole Rotor	18A176A	18A176	
Rear					
Disc Brake Rotor	1996-95	with 15.37in Diameter Rotor; Stepped Hat 10 Hole Rotor; 4 Piston Calipers		18A1414	
	1996-91	Dayton Axle # 23-122687-006; with ABS Mounting Holes		18A1419	
	1996-90	Hat Shaped 5 Hole Rotor	18A177A	18A177	
		U Shaped 10 Hole Rotor	18A692A		
		with 14.75in Diameter Rotor; Except Tapped Holes For ABS Exciter Ring; Hat Shaped; 10 Hole Rotor		18A809	
		with 14.75in Diameter Rotor; Tapped Holes For ABS Exciter Ring; Hat Shaped; 10 Hole Rotor		18A1420	
		with 15.37in Diameter Rotor; Except Tapped Holes For ABS Exciter Ring; Hat Shaped; 10 Hole Rotor	18A176A	18A176	

Chevrolet – C7500 Kodiak
Cable

	Year Range	Application Notes	ACDelco Silver	ACDelco Gold	ACDelco Gold Enhanced
Front					
Parking Brake Cable	2002-97	70" Cable		18P97441	
		78" Cable		18P1498	
	2000-97	40in Length		18P1528	
		49in Length		18P1527	
		52in Length		18P1525	
		56-1/8" Length		18P1529	
		57" Long		18P1553	
		85" Length		18P1499	
		with Manual Transmission; 37" Length		18P1537	

Calipers

	Year Range	Application Notes	ACDelco Silver	ACDelco Gold	ACDelco Gold Enhanced
Front					
Disc Brake Caliper	2009-03	64mm 4 Piston Calipers	Left	18FR2503N	
			Right	18FR2502N	
				18R2502	

Chevrolet – C7500 Kodiak (Cont.)

Calipers (Cont.)

	Year Range	Application Notes		ACDelco Silver	ACDelco Gold	ACDelco Gold Enhanced
Front (Cont.)						
Disc Brake Caliper	2009-03	70mm 4 Piston Calipers	Left		18FR2496	
					18FR2496N	
		Right		18FR2497		
				18FR2497N		
				18R2497		
	2002-97	with 2.50" Dual Piston Dayton Caliper			18FR814	
					18FR814N	
					18R814	
		with 2.88" Dual Piston Bendix Caliper			18FR813	
					18FR813N	
				18R813		
Rear						
Disc Brake Caliper	2009-03	70mm 4 Piston Calipers	Left		18FR2496	
					18FR2496N	
		Right		18FR2497		
				18FR2497N		
				18R2497		
	2002-97	with 2.50" Dual Piston Dayton Caliper			18FR814	
					18FR814N	
					18R814	
		with 2.88" Dual Piston Bendix Caliper			18FR813	
					18FR813N	
					18R813	
		with Dayton 70mm 4 Piston Caliper; 7/16" - 24 Inlet Thread; with Steel Piston Caliper	Right		18FR2494	
		with Dayton 70mm 4 Piston Caliper; with Steel Piston Caliper	Left		18FR2495	
Front						
Disc Brake Caliper Bushing	2002-97	with 2.88" Dual Piston Bendix Caliper		18K1395		
Rear						
Disc Brake Caliper Bushing	2002-97	with 2.88" Dual Piston Bendix Caliper		18K1395		
Front						
Disc Brake Caliper Piston	2009-03	70mm 4 Piston Calipers		18K2420		
Rear						
Disc Brake Caliper Piston	2009-03	70mm 4 Piston Calipers		18K2420		
	2002-97	with Dayton 70mm 4 Piston Caliper; with Phenolic Piston Caliper		18K2420		

Hoses

	Year Range	Application Notes		ACDelco Silver	ACDelco Gold	ACDelco Gold Enhanced
Front						
Brake Hydraulic Hose	2009-03	Front Axle Code FM6, FS7 (10,000 To 12,000 lb.); Hydraulic Brakes (JE3)	Left		18J384125	
			Right		18J384137	
		with RPO Code FM8 (8,000 Lb Capacity Front Axle)	Left		18J384136	
		with RPO Code FM8 (8,000 Lb Capacity Front Axle); Hydraulic Brakes (JE3)	Right		18J384145	
	2002-97	Non-ABS			18J1611	
		with ABS Brakes			18J1617	
Rear						
Brake Hydraulic Hose	2009-06	Low Profile (GPG); RPO Code GZT Taper / Multi Leaf Rear Springs; with S130 Dana Rear Axle (HD1)	Left		18J384209	
		Low Profile (GPG); RPO Code GZT Taper / Multi Leaf Rear Springs; with S130 Dana Rear Axle (HD1); Hydraulic Brakes (JE3)	Right		18J384197	
	2009-03	Except Low Profile Option	Left		18J4125	
			Right		18J4124	
		Low Profile (GPG); RPO Code GZT Taper / Multi Leaf Rear Springs; with 19060S Eaton Rear Axle (HPK)	Left		18J384167	
		Low Profile (GPG); RPO Code GZT Taper / Multi Leaf Rear Springs; with 19060S Eaton Rear Axle (HPK); Hydraulic Brakes (JE3)	Left		18J384167	
			Right		18J384212	
		RPO Code GSJ (21,000 Lb Air Suspension); RPO Code G40 (19,000 Lb Air Suspension)	Left		18J384345	
			Right		18J384346	
		with Rear Spring Suspension; Dana Axle; Low Profile Vehicle	Left		18J384209	
	2005-03	Low Profile (GPG); RPO Code GZT Taper / Multi Leaf Rear Springs; Rear Axle H08 (15,000 Lb); Hydraulic Brakes (JE3)	Right		18J384197	
		Low Profile (GPG); RPO Code GZT Taper / Multi Leaf Rear Springs; with RPO Code H08 (Dana Rear Axle)	Left		18J384209	
	2002-97	Dual Piston Caliper; with ABS Brakes; Except Disney Fleet; Except Low Profile Option; Taper / Multi Leaf Rear Springs (RPO Code GZT)			18J1610	
		Dual Piston Caliper; with ABS Brakes; Low Profile; Taper / Multi Leaf Rear Springs (RPO Code GZT)			18J1609	
		Eaton 19060S Rear Axle; Except Low Profile Option; 4 Piston Calipers	Left		18J1616	
		Low Profile; 4 Piston Calipers	Left		18J1612	
			Right		18J1613	
		Non-ABS; Eaton 19060D Rear Axle; Dual Piston Caliper	Left		18J1607	
			Right		18J1608	
		Non-ABS; Eaton 19060S Rear Axle; Dual Piston Caliper; with 16900lb Axle(s); Taper / Multi Leaf Rear Springs (RPO Code GZT)	Left		18J1607	

Chevrolet – C7500 Kodiak (Cont.)

Hoses (Cont.)

	Year Range	Application Notes		ACDelco Silver	ACDelco Gold	ACDelco Gold Enhanced
Rear (Cont.)						
Brake Hydraulic Hose	2002-97	Non-ABS; Eaton 19060S Rear Axle; Dual Piston Caliper; with 16900lb Axle(s); Taper / Multi Leaf Rear Springs (RPO Code GZT)	Right		18J1608	
		Non-ABS; Eaton 19060S Rear Axle; Dual Piston Caliper; with 17850lb Axle(s); with 19000lb Axle(s)	Left		18J1607	
			Right		18J1608	
		Non-ABS; Eaton 21060D Rear Axle; Eaton 21060S Rear Axle; Eaton 22060S Rear Axle; Dual Piston Caliper; Taper / Multi Leaf Rear Springs (RPO Code GZT)	Left		18J1607	
			Right		18J1608	
		Non-ABS; Eaton 21060T Rear Axle; Eaton 22060T Rear Axle; Dual Piston Caliper; Taper / Multi Leaf Rear Springs (RPO Code GZT)	Left		18J1286	
			Right		18J1287	
	2002-00	with ABS Brakes; Radius Leaf Rear Springs (RPO Code GYN)			18J1610	
		with Air Suspension; Dual Piston Caliper; with ABS Brakes	Left		18J1614	
			Right		18J1615	
		Non-ABS; Eaton 19060T Rear Axle; Dual Piston Caliper; with 19000lb Axle(s); EATON 19050T Rear Axle; Taper / Multi Leaf Rear Springs (RPO Code GZT)	Left		18J1286	
			Right		18J1287	
		Eaton 19060S Rear Axle; Except Low Profile Option; 4 Piston Calipers	Right		18J4482	
		Eaton 19060S Rear Axle; Eaton 19060T Rear Axle; Except Low Profile Option; 4 Piston Calipers	Right		18J4482	
		Dual Piston Caliper; with 17850lb Axle(s); EATON 19050S Rear Axle	Left		18J1286	
			Right		18J1287	
		Non-ABS; with Air Suspension; Eaton 19060T Rear Axle; Dual Piston Caliper; Except Low Profile Option	Left		18J1286	
			Right		18J1287	
		with 17850lb Axle(s); EATON 19050T Rear Axle; Except Low Profile Option; 4 Piston Calipers	Right		18J4482	
	1999-97	Non-ABS; Eaton 19060T Rear Axle; Dual Piston Caliper; EATON 19050T Rear Axle; Taper / Multi Leaf Rear Springs (RPO Code GZT)	Left		18J1286	
			Right		18J1287	
	1999	Dual Piston Caliper; with ABS Brakes; Disney Fleet; Except Low Profile Option; Taper / Multi Leaf Rear Springs (RPO Code GZT)	Right		18J1615	
			Left		18J1614	
	1997	Eaton 19060S Rear Axle; Except Low Profile Option; 4 Piston Calipers	Right		18J4482	

Master Cylinder

	Year Range	Application Notes	ACDelco Silver	ACDelco Gold	ACDelco Gold Enhanced
Brake Master Cylinder	2009-97			18M870	

Pads & Shoes

	Year Range	Application Notes	ACDelco Silver	ACDelco Gold	ACDelco Gold Enhanced
Front					
Disc Brake Pad Set	2009-03		14D1032MX	17D1032MX	
	2002-97	with 2.50" Dual Piston Dayton Caliper		17D224M	
				17D224MH	
		with 2.88" Dual Piston Bendix Caliper		17D225M	
Rear					
Disc Brake Pad Set	2009-03		14D1032MX	17D1032MX	
	2002-97	4 Piston Calipers	14D1032MX	17D1032MX	
		with 2.50" Dual Piston Dayton Caliper		17D224M	
				17D224MH	
		with 2.88" Dual Piston Bendix Caliper		17D225M	
Driveline					
Drum Brake Shoe	2009-97	with 9" x 3" Driveline Parking Brake Shoe; Superseded By Part Number 17647B	14647B		
Parking Brake Shoe	2009-97	with 9" x 3" Driveline Parking Brake Shoe		17647B	

Rotors & Drums

	Year Range	Application Notes	ACDelco Silver	ACDelco Gold	ACDelco Gold Enhanced
Rear					
Brake Drum	2000-98	with Front Disc Brakes; with Rear Drum Brakes; with .94in Stud Holes; with 8.78in Diameter Hub Hole; with 10 Bolt Holes		18B356	
	1997	with Front Disc Brakes; with Rear Drum Brakes; with 5 Bolt Holes		18B353	
		with Front Disc Brakes; with Rear Drum Brakes; with 9in Diameter Hub Hole; with .81 IN Stud Holes; with 10 Bolt Holes		18B354	
Front					
Disc Brake Rotor	2009-03	Hat Shaped 10 Hole Rotor; Cast In ABS Exciter	18A2426A	18A2426	
	2002-97	Hat Shaped 5 Hole Rotor; Except Tapped Holes For ABS Exciter Ring	18A177A	18A177	
		Hat Shaped 5 Hole Rotor; Tapped Holes For ABS Exciter Ring		18A1419	
		with 2.88" Dual Piston Bendix Caliper; Hat Shaped 10 Hole Rotor; Except Tapped Holes For ABS Exciter Ring		18A1222	
		with 2.88" Dual Piston Bendix Caliper; Hat Shaped 10 Hole Rotor; Tapped Holes For ABS Exciter Ring		18A1221	
Rear					
Disc Brake Rotor	2009-03	Except 21,000 Lb Axle; Hat Shaped 10 Hole Rotor; Cast In ABS Exciter	18A2426A	18A2426	

Chevrolet – C7500 Kodiak (Cont.)

Rotors & Drums (Cont.)

	Year Range	Application Notes	ACDelco Silver	ACDelco Gold	ACDelco Gold Enhanced
Rear (Cont.)					
Disc Brake Rotor	2009-03	with 21,000 lb. Rear Axle; U Shaped 10 Hole Rotor; Cast In ABS Exciter	18A2772A	18A2772	
	2002-97	14.75" Rotor Diameter; Hat Shaped 10 Hole Rotor; Except Tapped Holes For ABS Exciter Ring		18A809	
		14.75" Rotor Diameter; Hat Shaped 10 Hole Rotor; Tapped Holes For ABS Exciter Ring		18A1420	
		15.37" Rotor Diameter; Hat Shaped 10 Hole Rotor; Except Tapped Holes For ABS Exciter Ring		18A1222	
		15.37" Rotor Diameter; Hat Shaped 10 Hole Rotor; Tapped Holes For ABS Exciter Ring		18A1221	
		Hat Shaped 10 Hole Rotor; Except Tapped Holes For ABS Exciter Ring; 4 Piston Calipers	18A176A	18A176	
		Hat Shaped 10 Hole Rotor; Tapped Holes For ABS Exciter Ring; 4 Piston Calipers	18A1220A	18A1220	
		Hat Shaped 5 Hole Rotor; Except Tapped Holes For ABS Exciter Ring	18A177A	18A177	
		Hat Shaped 5 Hole Rotor; Tapped Holes For ABS Exciter Ring		18A1419	
		U Shaped 10 Hole Rotor	18A692A		
		with 15.37in Diameter Rotor; Stepped Hat 10 Hole Rotor; 4 Piston Calipers		18A1414	

Chevrolet – Express 4500

Cable

	Year Range	Application Notes	ACDelco Silver	ACDelco Gold	ACDelco Gold Enhanced
Center					
Parking Brake Cable	2014-13			18P97104	
	2012-11			18P97103	
Intermediate					
Parking Brake Cable	2010-09			18P97103	

Calipers

	Year Range	Application Notes	ACDelco Silver	ACDelco Gold	ACDelco Gold Enhanced
Front					
Disc Brake Caliper	2020-09	Original Part Design	Left	18R1996	
			Right	18R1995	
			Left	18FR1996, 18FR1996C, 18FR1996N, 18R1996F1	18R1996SV
			Right	18FR1995, 18FR1995C, 18FR1995N, 18R1995F1	18R1995SV

Calipers (Cont.)

	Year Range	Application Notes		ACDelco Silver	ACDelco Gold	ACDelco Gold Enhanced
Front (Cont.)						
Disc Brake Caliper	2014-09	Original Part Design; with Single Rear Wheels (SRW)	Left		18R1381	
			Right		18R1380	
		with Single Rear Wheels (SRW)	Left		18FR1381, 18FR1381C, 18FR1381N, 18R1381F1	18R1381SV
			Right		18FR1380, 18FR1380C, 18FR1380N, 18R1380F1	18R1380SV
Rear						
Disc Brake Caliper	2020-09		Left		18FR12667C	
					18R12667C	
			Right		18FR12668C	
					18R12668C	
Disc Brake Caliper Bushing	2016-15				18K1933	
	2013-09				18K1933	

Hoses

	Year Range	Application Notes	ACDelco Silver	ACDelco Gold	ACDelco Gold Enhanced
Front					
Brake Hydraulic Hose	2021-09	Left		18J4878	
		Right		18J4879	
Rear					
Brake Hydraulic Hose	2018-11	Right		18J383739	
	2017-14	without Stabilitrak	Left	18J383628	
	2013-09		Left	18J383628	
	2010-09		Right	18J383046	

Master Cylinder

	Year Range	Application Notes		ACDelco Silver	ACDelco Gold	ACDelco Gold Enhanced
Brake Master Cylinder	2019-18				18M2568	
	2017-09	with Stabilitrak			18M2568	
		without Stabilitrak			18M2557	

Pads & Shoes

	Year Range	Application Notes		ACDelco Silver	ACDelco Gold	ACDelco Gold Enhanced
Front						
Disc Brake Pad Set	2020-09	2nd Generation, Copper Free Friction Formula			17D784CHF1	
		Friction Contains Copper; Superseded By Part Number 17D784CHF1			17D784CH	
				14D784CH, 14D784MH	17D784MH, 17D784MXH	17D784MHSV, 17D784SDH

Chevrolet – Express 4500 (Cont.)

Pads & Shoes (Cont.)

	Year Range	Application Notes	ACDelco Silver	ACDelco Gold	ACDelco Gold Enhanced
Rear					
Disc Brake Pad Set	2020-09	2nd Generation, Copper Free Friction Formula	14D1411CHF1	17D1411CHF1	
		In the State of California, this part can only be installed on vehicles manufactured prior to 1/1/2021; Friction Contains Copper; Superseded By Part Number 14D1411CHF1	14D1411CH		
		In the State of California, this part can only be installed on vehicles manufactured prior to 1/1/2021; Friction Contains Copper; Superseded By Part Number 17D1411CHF1		17D1411CH	
				17D1411MH	17D1411MHSV, 17D1411SDH
	2016	2nd Generation, Copper Free Friction Formula; Except 14040 GVW; OE Equipped with Ceramic Pads		17D974CHF1	
		Except 14040 GVW; OE Equipped with Ceramic Pads	14D974CH, 14D974CHF1	17D974MH	17D974MHSV, 17D974SDH
		In the State of California, this part can only be installed on vehicles manufactured prior to 1/1/2021; Friction Contains Copper; Except 14040 GVW; OE Equipped with Ceramic Pads; Superseded By Part Number 17D974CHF1		17D974CH	
Parking Brake Shoe	2021-09			17973B	

Rotors & Drums

	Year Range	Application Notes	ACDelco Silver	ACDelco Gold	ACDelco Gold Enhanced
Front					
Disc Brake Rotor	2021-09		18A1193A, 18A1193AC, 18A1206A, 18A1206AC	18A1193, 18A1206	
Rear					
Disc Brake Rotor	2020-09		18A2630A	18A2630	
	2011-10	with 3.20 IN Overall Rotor Height	18A926A, 18A926AC	18A926	18A926SD

Chevrolet – LCF 3500

Calipers

	Year Range	Application Notes	ACDelco Silver	ACDelco Gold	ACDelco Gold Enhanced
Front					
Disc Brake Caliper	2018-16	with 12,000 lb. GVW	Left	18FR2543	
				18R2543	
			Right	18FR2542	
				18R2542	

Hoses

	Year Range	Application Notes	ACDelco Silver	ACDelco Gold	ACDelco Gold Enhanced
Front					
Brake Hydraulic Hose	2018-16	with 12,000 lb. GVW		18J383908	
Rear					
Brake Hydraulic Hose	2018-16	with 12,000 lb. GVW Center		18J383250	

Pads & Shoes

	Year Range	Application Notes	ACDelco Silver	ACDelco Gold	ACDelco Gold Enhanced
Front					
Disc Brake Pad Set	2018-16	with 12,000 lb. GVW		17D825M	
				17D825MH	
Rear					
Drum Brake Shoe	2018-16	with 12,000 lb. GVW		17699R	

Rotors & Drums

	Year Range	Application Notes	ACDelco Silver	ACDelco Gold	ACDelco Gold Enhanced
Rear					
Brake Drum	2018-16	with 12,000 lb. GVW		18B415	
Front					
Disc Brake Rotor	2018-16	with 12,000 lb. GVW	18A1448A	18A1448	

Wheel Cylinder

	Year Range	Application Notes	ACDelco Silver	ACDelco Gold	ACDelco Gold Enhanced
Rear					
Drum Brake Wheel Cylinder	2018-16	with 12,000 lb. GVW	Left Forward	18E1443	
			Left Rearward	18E1438	
			Right Forward	18E1436	
			Right Rearward	18E1437	

Chevrolet – LCF 3500HD
Calipers

	Year Range	Application Notes	ACDelco Silver	ACDelco Gold	ACDelco Gold Enhanced
Front					
Disc Brake Caliper	2017-16	with 13,000 lb. GVW	Left	18FR2543	
				18R2543	
			Right	18FR2542	
				18R2542	

Chevrolet – LCF 3500HD (Cont.)

Hoses

	Year Range	Application Notes	ACDelco Silver	ACDelco Gold	ACDelco Gold Enhanced
Front					
Brake Hydraulic Hose	2017-16	with 13,000 lb. GVW		18J383908	
Rear					
Brake Hydraulic Hose	2017-16	with 13,000 lb. GVW Center		18J383251	

Pads & Shoes

	Year Range	Application Notes	ACDelco Silver	ACDelco Gold	ACDelco Gold Enhanced
Front					
Disc Brake Pad Set	2017-16	with 13,000 lb. GVW		17D825M	
				17D825MH	
Rear					
Drum Brake Shoe	2017-16	with 13,000 lb. GVW		17699R	

Rotors & Drums

	Year Range	Application Notes	ACDelco Silver	ACDelco Gold	ACDelco Gold Enhanced
Rear					
Brake Drum	2017-16	with 13,000 lb. GVW		18B415	
Front					
Disc Brake Rotor	2017-16	with 13,000 lb. GVW	18A1448A	18A1448	

Wheel Cylinder

	Year Range	Application Notes	ACDelco Silver	ACDelco Gold	ACDelco Gold Enhanced
Rear					
Drum Brake Wheel Cylinder	2017-16	with 13,000 lb. GVW	Left Forward	18E1443	
			Left Rearward	18E1438	
			Right Forward	18E1436	
			Right Rearward	18E1437	

Chevrolet – LCF 4500

Calipers

	Year Range	Application Notes	ACDelco Silver	ACDelco Gold	ACDelco Gold Enhanced
Front					
Disc Brake Caliper	2021-16	with 14,500 lb. GVW	Left	18FR2443	
			Right	18FR2442	

Hoses

	Year Range	Application Notes	ACDelco Silver	ACDelco Gold	ACDelco Gold Enhanced
Front					
Brake Hydraulic Hose	2020-16	with 14,500 lb. GVW		18J384163	
Rear					
Brake Hydraulic Hose	2021-16	with 14,500 lb. GVW Center		18J383250	

Master Cylinder

	Year Range	Application Notes	ACDelco Silver	ACDelco Gold	ACDelco Gold Enhanced
Brake Master Cylinder	2021-16	with 14,500 lb. GVW		18M58	

Pads & Shoes

	Year Range	Application Notes	ACDelco Silver	ACDelco Gold	ACDelco Gold Enhanced
Front					
Disc Brake Pad Set	2021-16	with 14,500 lb. GVW		17D827M	
				17D827MH	
Rear					
Drum Brake Shoe	2021-16	with 14,500 lb. GVW		17792R	

Rotors & Drums

	Year Range	Application Notes	ACDelco Silver	ACDelco Gold	ACDelco Gold Enhanced
Rear					
Brake Drum	2021-16	with 14,500 lb. GVW	18B87830A	18B7830	
Front					
Disc Brake Rotor	2021	with 14,500 lb. GVW		18A82559	
	2020-16	with 14,500 lb. GVW	18A1696A	18A1696, 18A82559	

Wheel Cylinder

	Year Range	Application Notes	ACDelco Silver	ACDelco Gold	ACDelco Gold Enhanced
Rear					
Drum Brake Wheel Cylinder	2021-16	with 14,500 lb. GVW	Left Forward	18E1434	
			Left Rearward	18E1435	
			Right Forward	18E1432	
			Right Rearward	18E1433	

Chevrolet – LCF 4500HD

Calipers

	Year Range	Application Notes	ACDelco Silver	ACDelco Gold	ACDelco Gold Enhanced
Front					
Disc Brake Caliper	2021-17	with 14,500 lb. GVW	Left	18FR2543	
				18R2543	
			Right	18FR2542	
				18R2542	

Hoses

	Year Range	Application Notes	ACDelco Silver	ACDelco Gold	ACDelco Gold Enhanced
Front					
Brake Hydraulic Hose	2021-17	with 14,500 lb. GVW		18J383908	
Rear					
Brake Hydraulic Hose	2021-17	with 14,500 lb. GVW	Center	18J383251	

Pads & Shoes

	Year Range	Application Notes	ACDelco Silver	ACDelco Gold	ACDelco Gold Enhanced
Front					
Disc Brake Pad Set	2021-17	with 14,500 lb. GVW		17D825M	
				17D825MH	
Rear					
Drum Brake Shoe	2020-17	with 14,500 lb. GVW		17699R	

Rotors & Drums

	Year Range	Application Notes	ACDelco Silver	ACDelco Gold	ACDelco Gold Enhanced
Rear					
Brake Drum	2020-17	with 14,500 lb. GVW		18B415	
Front					
Disc Brake Rotor	2020-17	with 14,500 lb. GVW	18A1448A	18A1448	

Wheel Cylinder

	Year Range	Application Notes	ACDelco Silver	ACDelco Gold	ACDelco Gold Enhanced
Rear					
Drum Brake Wheel Cylinder	2021-17	with 14,500 lb. GVW	Left Forward	18E1443	
			Left Rearward	18E1438	
			Right Forward	18E1436	
			Right Rearward	18E1437	

Calipers

	Year Range	Application Notes	ACDelco Silver	ACDelco Gold	ACDelco Gold Enhanced
Front					
Disc Brake Caliper	2021-17	with 16,000 lb. GVW	Left	18FR2443	
			Right	18FR2442	

Hoses

	Year Range	Application Notes	ACDelco Silver	ACDelco Gold	ACDelco Gold Enhanced
Front					
Brake Hydraulic Hose	2021	with 16,000 lb. GVW		18J383954	
	2020-17	12.6" Long		18J383954	
Rear					
Brake Hydraulic Hose	2021-17	with 16,000 lb. GVW		18J383251	

Pads & Shoes

	Year Range	Application Notes	ACDelco Silver	ACDelco Gold	ACDelco Gold Enhanced
Front					
Disc Brake Pad Set	2021-17	with 16,000 lb. GVW		17D827M	
				17D827MH	
Rear					
Drum Brake Shoe	2021-17	with 16,000 lb. GVW		17792R	

Rotors & Drums

	Year Range	Application Notes	ACDelco Silver	ACDelco Gold	ACDelco Gold Enhanced
Rear					
Brake Drum	2021-17	with 16,000 lb. GVW	18B87830A	18B7830	
Front					
Disc Brake Rotor	2021-17	with 16,000 lb. GVW		18A82559	

Wheel Cylinder

	Year Range	Application Notes	ACDelco Silver	ACDelco Gold	ACDelco Gold Enhanced
Rear					
Drum Brake Wheel Cylinder	2021-17	with 16,000 lb. GVW	Left Forward	18E1434	
			Left Rearward	18E1435	
			Right Forward	18E1432	
			Right Rearward	18E1433	

Chevrolet – LCF 5500HD

Calipers

	Year Range	Application Notes	ACDelco Silver	ACDelco Gold	ACDelco Gold Enhanced
Front					
Disc Brake Caliper	2021-17		Left	18FR2443	
			Right	18FR2442	

Hoses

	Year Range	Application Notes	ACDelco Silver	ACDelco Gold	ACDelco Gold Enhanced
Front					
Brake Hydraulic Hose	2021-17			18J383954	
Rear					
Brake Hydraulic Hose	2021-17	Center		18J383251	

Pads & Shoes

	Year Range	Application Notes	ACDelco Silver	ACDelco Gold	ACDelco Gold Enhanced
Front					
Disc Brake Pad Set	2021-17			17D827M	
				17D827MH	
Rear					
Drum Brake Shoe	2021-17	with 17,950 lb. GVW		17792R	

Rotors & Drums

	Year Range	Application Notes	ACDelco Silver	ACDelco Gold	ACDelco Gold Enhanced
Rear					
Brake Drum	2021-17	with 17,950 lb. GVW	18B87830A	18B7830	
Front					
Disc Brake Rotor	2021-17	with 17,950 lb. GVW	18A1696A	18A1696	
				18A82559	

Wheel Cylinder

	Year Range	Application Notes	ACDelco Silver	ACDelco Gold	ACDelco Gold Enhanced
Rear					
Drum Brake Wheel Cylinder	2021-17	with 17,950 lb. GVW	Left Forward	18E1434	
			Left Rearward	18E1435	
			Right Forward	18E1432	
			Right Rearward	18E1433	

Calipers

	Year Range	Application Notes	ACDelco Silver	ACDelco Gold	ACDelco Gold Enhanced
Front					
Disc Brake Caliper	2021-17	Left		18FR2443	
		Right		18FR2442	

Hoses

	Year Range	Application Notes	ACDelco Silver	ACDelco Gold	ACDelco Gold Enhanced
Front					
Brake Hydraulic Hose	2021-17			18J383954	
Rear					
Brake Hydraulic Hose	2021-17	Center		18J383251	

Pads & Shoes

	Year Range	Application Notes	ACDelco Silver	ACDelco Gold	ACDelco Gold Enhanced
Front					
Disc Brake Pad Set	2021-17			17D827M	
				17D827MH	
Rear					
Drum Brake Shoe	2021-17	19,500 lb. GVW		17833R	

Rotors & Drums

	Year Range	Application Notes	ACDelco Silver	ACDelco Gold	ACDelco Gold Enhanced
Rear					
Brake Drum	2021-17	19,500 lb. GVW	18B87832A	18B7832	
Front					
Disc Brake Rotor	2021-17	19,500 lb. GVW	18A1696A	18A1696	
				18A82559	

Chevrolet – P40
Master Cylinder

	Year Range	Application Notes	ACDelco Silver	ACDelco Gold	ACDelco Gold Enhanced
Brake Master Cylinder	1984	Except BENDIX Master Cylinder; with Dual Hydraulic System		18M246	
	1983-80	1 3/4" Bore Diameter; with Hydraulic Booster		18M246	
		with Power Brakes; 1 3/4" Bore Diameter; with Dual Hydraulic System		18M52	

Chevrolet – P60

Master Cylinder

	Year Range	Application Notes	ACDelco Silver	ACDelco Gold	ACDelco Gold Enhanced
Brake Master Cylinder	1988	Except Bendix Booster		18M284	
		with BENDIX Booster		18M892	
	1987	with Front Drum Brakes; with Rear Drum Brakes		18M284	

Chevrolet – P6000

Calipers

	Year Range	Application Notes	ACDelco Silver	ACDelco Gold	ACDelco Gold Enhanced
Front					
Disc Brake Caliper	1996-92	with 2.50" Dual Piston Dayton Caliper		18FR814	
				18FR814N	
				18R814	
		with 2.88" Dual Piston Bendix Caliper		18FR813	
				18FR813N	
				18R813	
Rear					
Disc Brake Caliper	1996-92	with 2.50" Dual Piston Dayton Caliper		18FR814	
				18FR814N	
				18R814	
		with 2.88" Dual Piston Bendix Caliper		18FR813	
				18FR813N	
				18R813	
Front					
Disc Brake Caliper Bushing	1996-92	FMSI Number: 7142-D225		18K1395	
Rear					
Disc Brake Caliper Bushing	1996-92	FMSI Number: 7142-D225		18K1395	

Master Cylinder

	Year Range	Application Notes	ACDelco Silver	ACDelco Gold	ACDelco Gold Enhanced
Brake Master Cylinder	1996-92	1 3/4" Bore Diameter; with 8,000 lb Front Axle		18M838	
		Axle # FO50, FO70 With 1540S, 1540T, F155S Axle		18M861	

Pads & Shoes

	Year Range	Application Notes	ACDelco Silver	ACDelco Gold	ACDelco Gold Enhanced
Front					
Disc Brake Pad Set	1996-92	OE Pad Material is Semi-Metallic; with 2.50in Dual Piston Dayton Caliper		17D224M	
				17D224MH	
		with 2.88" Dual Piston Bendix Caliper; OE Pad Material is Semi-Metallic		17D225M	

Pads & Shoes (Cont.)

	Year Range	Application Notes	ACDelco Silver	ACDelco Gold	ACDelco Gold Enhanced
Rear					
Disc Brake Pad Set	1996-92	OE Pad Material is Semi-Metallic; with 2.50in Dual Piston Dayton Caliper		17D224M	
				17D224MH	
		with 2.88" Dual Piston Bendix Caliper; OE Pad Material is Semi-Metallic		17D225M	
Driveline					
Drum Brake Shoe	1996-92	with 9" x 3" Driveline Parking Brake Shoe; Superseded By Part Number 17647B	14647B		
Parking Brake Shoe	1996-92	with 9" x 3" Driveline Parking Brake Shoe		17647B	

Rotors & Drums

	Year Range	Application Notes	ACDelco Silver	ACDelco Gold	ACDelco Gold Enhanced
Front					
Disc Brake Rotor	1996-92	5.41in Deep Pilot Hole; Except Tapped Holes For ABS Exciter Ring; Hat Shaped 5 Hole Rotor	18A177A	18A177	
		5.41in Deep Pilot Hole; Hat Shaped 5 Hole Rotor; Tapped Holes For ABS Exciter Ring		18A1419	
		Hat Shaped 10 Hole Rotor; Tapped Holes For ABS Exciter Ring		18A1221	
Rear					
Disc Brake Rotor	1996-92	5.41in Deep Pilot Hole; Except Tapped Holes For ABS Exciter Ring; Hat Shaped 5 Hole Rotor	18A177A	18A177	
		5.41in Deep Pilot Hole; Hat Shaped 5 Hole Rotor; Tapped Holes For ABS Exciter Ring		18A1419	
		Hat Shaped 10 Hole Rotor; Tapped Holes For ABS Exciter Ring		18A1221	

Chevrolet – Silverado 3500
Cable

	Year Range	Application Notes	ACDelco Silver	ACDelco Gold	ACDelco Gold Enhanced
Center					
Parking Brake Cable	2007-01	with 137.0" Wheelbase		18P440	
	2006-02	with 161.5" Wheelbase		18P303	
	2006-01	with 133.0" Wheelbase		18P440	
	2006	with 157.5" Wheelbase		18P2609	
		with 185.5" Wheelbase		18P2610	
	2005-04	with 185.5" Wheelbase; with Wide Track Axle		18P303	
	2005-01	with 167.0" Wheelbase		18P2125	
	2003-01	with 157.5" Wheelbase		18P2609	
		with 185.5" Wheelbase		18P2610	
	2001	with 161.5" Wheelbase; Except Wide Track Axle		18P303	
Front					
Parking Brake Cable	2002-01			18P1449	

Chevrolet – Silverado 3500 (Cont.)

Cable (Cont.)

	Year Range	Application Notes		ACDelco Silver	ACDelco Gold	ACDelco Gold Enhanced
Rear						
Parking Brake Cable	2007-06	with 137.0" Wheelbase; Except Wide Track Axle	Left		18P96870	
			Right		18P96871	
		with 137.0" Wheelbase; with Wide Track Axle	Left		18P96854	
			Right		18P96855	
	2006	with 161.5" Wheelbase; Except Wide Track Axle	Left		18P96870	
			Right		18P96871	
		with 161.5" Wheelbase; with Wide Track Axle	Left		18P96854	
			Right		18P96855	
		with 185.5" Wheelbase; Except Wide Track Axle	Left		18P96870	
			Right		18P96871	
	2005-01	with 133.0" Wheelbase	Left		18P2615	
			Right		18P2613	
		with 137.0" Wheelbase; Except Wide Track Axle	Left		18P2622	
			Right		18P2611	
		with 137.0" Wheelbase; with Wide Track Axle	Left		18P2617	
			Right		18P2618	
		with 157.5" Wheelbase	Left		18P2616	
			Right		18P2613	
		with 161.5" Wheelbase; Except Wide Track Axle	Left		18P2622	
			Right		18P2611	
		with 161.5" Wheelbase; with Wide Track Axle	Left		18P2617	
			Right		18P2618	
		with 167.0" Wheelbase	Left		18P2616	
			Right		18P2613	
		with 185.5" Wheelbase; Except Wide Track Axle	Left		18P2622	
			Right		18P2611	
		with 185.5" Wheelbase; with Wide Track Axle	Left		18P2617	
			Right		18P2618	

Calipers

	Year Range	Application Notes		ACDelco Silver	ACDelco Gold	ACDelco Gold Enhanced
Front						
Disc Brake Caliper	2007-04	Original Part Design; With Dual Rear Wheels	Left		18R1996	
			Right		18R1995	
		Original Part Design; with Single Rear Wheels (SRW)	Left		18R1381	
			Right		18R1380	
		With Dual Rear Wheels	Left		18FR1996, 18FR1996C, 18FR1996N, 18R1996F1	18R1996SV
			Right		18FR1995, 18FR1995C, 18FR1995N, 18R1995F1	18R1995SV

Calipers (Cont.)

	Year Range	Application Notes		ACDelco Silver	ACDelco Gold	ACDelco Gold Enhanced
Front (Cont.)						
Disc Brake Caliper	2007-04	with Single Rear Wheels (SRW)	Left		18FR1381, 18FR1381C, 18FR1381N, 18R1381F1	18R1381SV
			Right		18FR1380, 18FR1380C, 18FR1380N, 18R1380F1	18R1380SV
	2003-01	Original Part Design	Left		18R1996	
			Right		18R1995	
			Left		18FR1996, 18FR1996C, 18FR1996N, 18R1996F1	18R1996SV
			Right		18FR1995, 18FR1995C, 18FR1995N, 18R1995F1	18R1995SV
	Rear					
Disc Brake Caliper	2007	With Dual Rear Wheels	Left		18FR2007	
					18FR2007C	
					18R2007	
			Right		18FR2008	
					18FR2008C	
					18R2008	
		with Single Rear Wheels (SRW)	Left		18FR1378, 18FR1378C, 18FR1378N, 18R1378	18R1378PV
			Right		18FR1379, 18FR1379C, 18FR1379N, 18R1379, 18R1379C	18R1379PV
	2006	with 12,000 lb. GVW	Left		18FR2007	
					18FR2007C	
					18R2007	
			Right		18FR2008	
					18FR2008C	
					18R2008	
		with 9,900 lb. GVW	Left		18FR1378, 18FR1378C, 18FR1378N, 18R1378	18R1378PV
			Right		18FR1379, 18FR1379C, 18FR1379N, 18R1379, 18R1379C	18R1379PV
	2005-04	4WD; with 12,000 lb. GVW	Left		18FR2007	
					18FR2007C	
					18R2007	

Chevrolet – Silverado 3500 (Cont.)

Calipers (Cont.)

	Year Range	Application Notes		ACDelco Silver	ACDelco Gold	ACDelco Gold Enhanced	
Rear (Cont.)							
Disc Brake Caliper	2005-04	4WD; with 12,000 lb. GVW	Right		18FR2008		
					18FR2008C		
					18R2008		
		4WD; with 9,900 lb. GVW	Left		18FR1378, 18FR1378C, 18FR1378N, 18R1378	18R1378PV	
				Right		18FR1379, 18FR1379C, 18FR1379N, 18R1379, 18R1379C	18R1379PV
					Left		18FR2007
			18FR2007C				
			18R2007				
		Right		18FR2008			
				18FR2008C			
				18R2008			
		2003-01	Left		18FR2007		
				18FR2007C			
				18R2007			
	Right			18FR2008			
				18FR2008C			
				18R2008			
	Front						
Disc Brake Caliper Bushing	2012			18H1191			
	2006-01			18K1169			
Rear							
Disc Brake Caliper Bushing	2012	Single Rear Wheels			18H1191		
		With Dual Rear Wheels			18H1191		
Disc Brake Caliper Set	2007	with Single Rear Wheels (SRW)				18FR1378KSD	
	2006	with 9,900 lb. GVW				18FR1378KSD	
	2005-04	4WD; with 9,900 lb. GVW				18FR1378KSD	

Hoses

	Year Range	Application Notes		ACDelco Silver	ACDelco Gold	ACDelco Gold Enhanced
Front						
Brake Hydraulic Hose	2007-01		Left		18J4316	
			Right		18J4317	
Rear						
Brake Hydraulic Hose	2007-04	with 12,000 lb. GVW	Left		18J1934	
	2007	9,900 lb. G.V.W.	Left		18J4227	
		GM Code JH6 (4 Wheel Disc Brakes, Hydo-Boost, 9,000LB.)	Right		18J4315	
		MEX; GM Code JH7 (Brake HYD Power, 4 Wheel Disc, 12,000 lbs.)	Right		18J381625	

Hoses (Cont.)

	Year Range	Application Notes	ACDelco Silver	ACDelco Gold	ACDelco Gold Enhanced
Rear (Cont.)					
Brake Hydraulic Hose	2006-04	with 12,000 lb. GVW	Right		18J381625
		with 9,900 lb. GVW	Left		18J4227
			Right		18J4315
	2006-01		Center		18J1575
	2003-01		Left		18J1934
			Right		18J381625

Master Cylinder

	Year Range	Application Notes	ACDelco Silver	ACDelco Gold	ACDelco Gold Enhanced
Brake Master Cylinder	2007-03			18M2426	
	2002-01			18M1107	

Pads & Shoes

	Year Range	Application Notes	ACDelco Silver	ACDelco Gold	ACDelco Gold Enhanced
Front					
Disc Brake Pad Set	2007-01	2nd Generation, Copper Free Friction Formula; OE Equipped with Ceramic Pads		17D784CHF1	
		Friction Contains Copper; OE Equipped with Ceramic Pads; Superseded By Part Number 17D784CHF1		17D784CH	
		OE Equipped with Ceramic Pads	14D784CH, 14D784MH	17D784MH, 17D784MXH	17D784MHSV, 17D784SDH
Rear					
Disc Brake Pad Set	2010-04	2nd Generation, Copper Free Friction Formula; With Dual Rear Wheels; OE Equipped with Ceramic Pads		17D909CHF1	
		2nd Generation, Copper Free Friction Formula; without Dual Rear Wheels; OE Equipped with Ceramic Pads		17D785CHF1	
		Friction Contains Copper; With Dual Rear Wheels; OE Equipped with Ceramic Pads; Superseded By Part Number 17D909CHF1		17D909CH	
		Friction Contains Copper; without Dual Rear Wheels; OE Equipped with Ceramic Pads; Superseded By Part Number 17D785CHF1		17D785CH	
		Original Part Design; without Dual Rear Wheels; OE Equipped with Ceramic Pads		17D785MH	
		Revised F1 Part Design; without Dual Rear Wheels; OE Equipped with Ceramic Pads		17D785MHF1	
		With Dual Rear Wheels; OE Equipped with Ceramic Pads	14D909CH	17D909MH	
		without Dual Rear Wheels; OE Equipped with Ceramic Pads	14D785CH, 14D785MH		17D785SDH
	2003-01	2nd Generation, Copper Free Friction Formula; OE Equipped with Ceramic Pads		17D909CHF1	
		Friction Contains Copper; OE Equipped with Ceramic Pads; Superseded By Part Number 17D909CHF1		17D909CH	

Chevrolet – Silverado 3500 (Cont.)

Pads & Shoes (Cont.)

	Year Range	Application Notes	ACDelco Silver	ACDelco Gold	ACDelco Gold Enhanced
Rear (Cont.)					
Disc Brake Pad Set	2003-01	OE Equipped with Ceramic Pads	14D909CH	17D909MH	
Drum Brake Shoe	2007-01	Superseded By Part Number 17771B	14771B		
Parking Brake Shoe	2007-01		B771	17771B	

Rotors & Drums

	Year Range	Application Notes	ACDelco Silver	ACDelco Gold	ACDelco Gold Enhanced
Front					
Disc Brake Rotor	2018-15		18A2804A, 18A2804AC	18A2804	
	2007-04	With Dual Rear Wheels	18A1193A, 18A1193AC	18A1193	
		without Dual Rear Wheels	18A1206A, 18A1206AC	18A1206	18A1206SD
	2007	9,900 lb. G.V.W.	18A1206A, 18A1206AC	18A1206	
		with 12,000 lb. GVW	18A1193A, 18A1193AC	18A1193	
	2003-01		18A1193A, 18A1193AC	18A1193	
Rear					
Disc Brake Rotor	2018-15	without Dual Rear Wheels	18A2805A, 18A2805AC	18A2805	
	2007-04	With Dual Rear Wheels	18A1417A, 18A1417AC	18A1417	
		without Dual Rear Wheels	18A926A, 18A926AC	18A926	18A926SD
	2003-01		18A1417A, 18A1417AC	18A1417	

Chevrolet – Silverado 3500 Classic

Cable

	Year Range	Application Notes	ACDelco Silver	ACDelco Gold	ACDelco Gold Enhanced	
Center						
Parking Brake Cable	2007	with 133.0" Wheelbase		18P440		
		with 137.0" Wheelbase		18P440		
		with 157.5" Wheelbase		18P2609		
		with 161.5" Wheelbase		18P303		
		with 167.0" Wheelbase		18P2125		
		with 185.5" Wheelbase		18P2610		
Rear						
Parking Brake Cable	2007	Extended Cab Pickup	Right		18P96982	
		Standard Cab Pickup	Right		18P96982	
		with 137.0" Wheelbase; Except Wide Track Axle	Left		18P96870	
			Right		18P96871	
		with 137.0" Wheelbase; with Wide Track Axle	Left		18P96854	

Cable (Cont.)

	Year Range	Application Notes		ACDelco Silver	ACDelco Gold	ACDelco Gold Enhanced
Rear (Cont.)						
Parking Brake Cable	2007	with 137.0" Wheelbase; with Wide Track Axle	Right		18P96855	
			Left		18P96870	
		with 161.5" Wheelbase; Except Wide Track Axle	Right		18P96871	
			Left		18P96854	
		with 161.5" Wheelbase; with Wide Track Axle	Right		18P96855	
			Left		18P96870	
		with 185.5" Wheelbase; Except Wide Track Axle	Right		18P96871	
			Left			

Calipers

	Year Range	Application Notes		ACDelco Silver	ACDelco Gold	ACDelco Gold Enhanced
Front						
Disc Brake Caliper	2007	Original Part Design; With Dual Rear Wheels	Left		18R1996	
			Right		18R1995	
		With Dual Rear Wheels	Left		18FR1996, 18FR1996C, 18FR1996N, 18R1996F1	18R1996SV
			Right		18FR1995, 18FR1995C, 18FR1995N, 18R1995F1	18R1995SV
Rear						
Disc Brake Caliper	2007	with 12,000 lb. GVW	Left		18FR2007	
					18FR2007C	
					18R2007	
			Right		18FR2008	
					18FR2008C	
					18R2008	
		with 9,900 lb. GVW	Left		18FR1378, 18FR1378C, 18FR1378N, 18R1378	18R1378PV
				Right		18FR1379, 18FR1379C, 18FR1379N, 18R1379, 18R1379C
Disc Brake Caliper Set	2007	with 9,900 lb. GVW				18FR1378KSD

Hoses

	Year Range	Application Notes		ACDelco Silver	ACDelco Gold	ACDelco Gold Enhanced
Front						
Brake Hydraulic Hose	2007		Left		18J4316	
			Right		18J4317	

Chevrolet – Silverado 3500 Classic (Cont.)

Hoses (Cont.)

	Year Range	Application Notes	ACDelco Silver	ACDelco Gold	ACDelco Gold Enhanced
Rear					
Brake Hydraulic Hose	2007	9,900 lb. G.V.W. Left		18J4227	
		GM Code JH7 (Brake HYD Power, 4 Wheel Disc, 12,000 lbs.) Right		18J381625	
		with 12,000 lb. GVW Left		18J1934	
		Right		18J4315	

Master Cylinder

	Year Range	Application Notes	ACDelco Silver	ACDelco Gold	ACDelco Gold Enhanced
Brake Master Cylinder	2007	Crew Cab Pickup; 4WD; with RPO Code JL1		18M2539	
		Crew Cab Pickup; 4WD; without Trailer Brake Control		18M391082	
		Crew Cab Pickup; RWD		18M2426	
		Extended Cab Pickup; with RPO Code JL1		18M2539	
		Extended Cab Pickup; without Trailer Brake Control		18M391082	
		Standard Cab Pickup		18M2426	

Pads & Shoes

	Year Range	Application Notes	ACDelco Silver	ACDelco Gold	ACDelco Gold Enhanced
Front					
Disc Brake Pad Set	2007	2nd Generation, Copper Free Friction Formula; OE Equipped with Ceramic Pads		17D784CHF1	
		Friction Contains Copper; OE Equipped with Ceramic Pads; Superseded By Part Number 17D784CHF1		17D784CH	
		OE Equipped with Ceramic Pads	14D784CH, 14D784MH	17D784MH, 17D784MXH	17D784MHSV, 17D784SDH
Rear					
Disc Brake Pad Set	2007	2nd Generation, Copper Free Friction Formula; With Dual Rear Wheels; OE Equipped with Ceramic Pads		17D909CHF1	
		2nd Generation, Copper Free Friction Formula; without Dual Rear Wheels; OE Equipped with Ceramic Pads		17D785CHF1	
		Friction Contains Copper; With Dual Rear Wheels; OE Equipped with Ceramic Pads; Superseded By Part Number 17D909CHF1		17D909CH	
		Friction Contains Copper; without Dual Rear Wheels; OE Equipped with Ceramic Pads; Superseded By Part Number 17D785CHF1		17D785CH	
		Original Part Design; without Dual Rear Wheels; OE Equipped with Ceramic Pads		17D785MH	
		Revised F1 Part Design; without Dual Rear Wheels; OE Equipped with Ceramic Pads		17D785MHF1	
		With Dual Rear Wheels; OE Equipped with Ceramic Pads	14D909CH	17D909MH	
		without Dual Rear Wheels; OE Equipped with Ceramic Pads	14D785CH, 14D785MH		17D785SDH

Pads & Shoes (Cont.)

	Year Range	Application Notes	ACDelco Silver	ACDelco Gold	ACDelco Gold Enhanced
Rear (Cont.)					
Drum Brake Shoe	2007	Superseded By Part Number 17771B	14771B		
Parking Brake Shoe	2007		B771	17771B	

Rotors & Drums

	Year Range	Application Notes	ACDelco Silver	ACDelco Gold	ACDelco Gold Enhanced
Front					
Disc Brake Rotor	2007	9,900 lb. G.V.W.	18A1206A, 18A1206AC	18A1206	18A1206SD
		with 12,000 lb. GVW	18A1193A	18A1193	
			18A1193AC	18A1193	
		With Dual Rear Wheels	18A1193A	18A1193	
			18A1193AC	18A1193	
		without Dual Rear Wheels	18A1206A, 18A1206AC	18A1206	18A1206SD
Rear					
Disc Brake Rotor	2007	9,900 lb. G.V.W.	18A926A, 18A926AC	18A926	18A926SD
		with 12,000 lb. GVW	18A1417A, 18A1417AC	18A1417	
		With Dual Rear Wheels	18A1417A, 18A1417AC	18A1417	
		without Dual Rear Wheels	18A926A, 18A926AC	18A926	18A926SD

Chevrolet – Silverado 3500 HD

Cable

	Year Range	Application Notes	ACDelco Silver	ACDelco Gold	ACDelco Gold Enhanced
Center					
Parking Brake Cable	2017-11	Crew Cab Pickup		18P97255	
	2015	Extended Cab Pickup		18P97254	
	2014	Standard Cab Pickup		18P97255	
	2013-12	Extended Cab Pickup		18P97254	
	2010-07	with 133.0" Wheelbase		18P440	
		with 137.0" Wheelbase		18P440	
		with 157.5" Wheelbase		18P2609	
		with 161.5" Wheelbase		18P303	
	2009-07	with 167.0" Wheelbase		18P2125	
Intermediate					
Parking Brake Cable	2017-16	Extended Cab Pickup		18P97254	
	2011	Extended Cab Pickup		18P97254	
Rear					
Parking Brake Cable	2018-15	Crew Cab Pickup; with 158.1" Wheelbase	Left	18P97252	
		Extended Cab Pickup; with 153.7" Wheelbase	Right	18P97251	

Chevrolet – Silverado 3500 HD (Cont.)

Cable (Cont.)

	Year Range	Application Notes		ACDelco Silver	ACDelco Gold	ACDelco Gold Enhanced
Rear (Cont.)						
Parking Brake Cable	2018-15	Extended Cab Pickup; with 158.1" Wheelbase	Left		18P97252	
		Extended Cab Pickup; with 167.7" Wheelbase	Left		18P97252	
		Standard Cab Pickup; with 158.1" Wheelbase	Left		18P97252	
	2018-11	Crew Cab Pickup; with 153.7" Wheelbase	Right		18P97251	
		Crew Cab Pickup; with 167.7" Wheelbase	Left		18P97252	
		Standard Cab Pickup; with 153.7" Wheelbase	Right		18P97251	
		Standard Cab Pickup; with 167.7" Wheelbase	Left		18P97252	
	2017-15	Crew Cab Pickup; with 158.1" Wheelbase	Right		18P97253	
		Extended Cab Pickup; with 133.6" Wheelbase	Left		18P97252	
			Right		18P97253	
		Extended Cab Pickup; with 158.1" Wheelbase	Right		18P97253	
		Extended Cab Pickup; with 167.7" Wheelbase	Right		18P97253	
		Standard Cab Pickup; with 158.1" Wheelbase	Right		18P97253	
	2017-11	Crew Cab Pickup; with 133.6" Wheelbase	Left		18P97252	
			Right		18P97253	
		Crew Cab Pickup; with 167.7" Wheelbase	Right		18P97253	
		Standard Cab Pickup; with 133.6" Wheelbase	Left		18P97252	
			Right		18P97253	
		Standard Cab Pickup; with 167.7" Wheelbase	Right		18P97253	
	2014-11	Crew Cab Pickup; with 153.7" Wheelbase	Left		18P97250	
		Standard Cab Pickup; with 153.7" Wheelbase	Left		18P97250	
	2013-11	Crew Cab Pickup; with 158.1" Wheelbase	Left		18P97252	
			Right		18P97253	
		Extended Cab Pickup; with 133.6" Wheelbase	Left		18P97252	
			Right		18P97253	
		Extended Cab Pickup; with 153.7" Wheelbase	Left		18P97250	
			Right		18P97251	
		Extended Cab Pickup; with 158.1" Wheelbase	Left		18P97252	
			Right		18P97253	
		Extended Cab Pickup; with 167.7" Wheelbase	Left		18P97252	
			Right		18P97253	
	2010	Extended Cab Pickup; with 157.5" Wheelbase	Left		18P97239	
			Right		18P97240	
	2009-07	Crew Cab Pickup; with 167.0" Wheelbase	Left		18P96981	

Cable (Cont.)

	Year Range	Application Notes		ACDelco Silver	ACDelco Gold	ACDelco Gold Enhanced
Rear (Cont.)						
Parking Brake Cable	2009-07	Extended Cab Pickup; with 157.5" Wheelbase	Left		18P96981	
		Standard Cab Pickup; with 133.0" Wheelbase	Left		18P96980	
		with 137.0" Wheelbase; Except Wide Track Axle	Left		18P96870	
			Right		18P96871	
		with 137.0" Wheelbase; with Wide Track Axle	Left		18P96854	
			Right		18P96855	
		with 161.5" Wheelbase; Except Wide Track Axle	Left		18P96870	
			Right		18P96871	
		with 161.5" Wheelbase; with Wide Track Axle	Left		18P96854	
			Right		18P96855	
		with 167.0" Wheelbase	Right		18P96982	

Calipers

	Year Range	Application Notes		ACDelco Silver	ACDelco Gold	ACDelco Gold Enhanced
Front						
Disc Brake Caliper	2019-11	Innovative dual-bleeder design can fit either left or right position without modification			18FR12463DN	
		Superseded By Part Number 18R12463C	Right		18R12463	
		Superseded By Part Number 18R12464C	Left		18R12464	
			Left		18FR12464	
					18FR12464C	
					18R12464C	
			Right		18FR12463	
					18FR12463C	
					18R12463C	
	2010-07	Original Part Design; With Dual Rear Wheels	Left		18R1996	
			Right		18R1995	
		Original Part Design; with Single Rear Wheels (SRW)	Left		18R1381	
			Right		18R1380	
		With Dual Rear Wheels	Left		18FR1996, 18FR1996C, 18FR1996N, 18R1996F1	18R1996SV
			Right		18FR1995, 18FR1995C, 18FR1995N, 18R1995F1	18R1995SV
		with Single Rear Wheels (SRW)	Left		18FR1381, 18FR1381C, 18FR1381N, 18R1381F1	18R1381SV
			Right		18FR1380, 18FR1380C, 18FR1380N, 18R1380F1	18R1380SV

Chevrolet – Silverado 3500 HD (Cont.)

Calipers (Cont.)

	Year Range	Application Notes		ACDelco Silver	ACDelco Gold	ACDelco Gold Enhanced
Rear						
Disc Brake Caliper	2019-17	Innovative dual-bleeder design can fit either left or right position without modification; Single Rear Wheels	Left		18FR12465DN	
			Right		18FR12465DN	
		Single Rear Wheels	Left		18FR12466	
					18FR12466C	
					18R12466C	
			Right		18FR12465	
					18FR12465C	
					18R12465	
		Single Rear Wheels; Superseded By Part Number 18FR12465DN	Left		18FR12466N	
			Right		18FR12465N	
		Single Rear Wheels; Superseded By Part Number 18R12466C	Left		18R12466	
	2019-11	Innovative dual-bleeder design can fit either left or right position without modification; With Dual Rear Wheels			18FR12885DN	
		With Dual Rear Wheels	Left		18FR12886C	
			Right		18FR12885C	
	2016-11	Innovative dual-bleeder design can fit either left or right position without modification; with Single Rear Wheels (SRW)	Left		18FR12465DN	
			Right		18FR12465DN	
		with Single Rear Wheels (SRW)	Left		18FR12466	
					18FR12466C	
					18R12466C	
			Right		18FR12465	
					18FR12465C	
					18R12465	
		with Single Rear Wheels (SRW); Superseded By Part Number 18FR12465DN	Left		18FR12466N	
			Right		18FR12465N	
		with Single Rear Wheels (SRW); Superseded By Part Number 18R12466C	Left		18R12466	
	2010-07	with 12,000 lb. GVW	Left		18FR2007	
					18FR2007C	
					18R2007	
			Right		18FR2008	
					18FR2008C	
					18R2008	
		with 9,900 lb. GVW	Left		18FR1378, 18FR1378C, 18FR1378N, 18R1378	18R1378PV
			Right		18FR1379, 18FR1379C, 18FR1379N, 18R1379, 18R1379C	18R1379PV

Calipers (Cont.)

	Year Range	Application Notes	ACDelco Silver	ACDelco Gold	ACDelco Gold Enhanced
Front					
Disc Brake Caliper Bushing	2017-12			18H1224	
	2011			18H1191	
Rear					
Disc Brake Caliper Bushing	2017-15			18H1224	
	2014-11			18H1191	
Disc Brake Caliper Set	2010-07	with 9,900 lb. GVW			18FR1378KSD

Hoses

	Year Range	Application Notes		ACDelco Silver	ACDelco Gold	ACDelco Gold Enhanced
Front						
Brake Hydraulic Hose	2017-12		Right		18J4577	
	2017-11		Left		18J4576	
	2011	With Dual Rear Wheels	Right		18J4577	
		without Dual Rear Wheels	Right		18J4893	
	2010-07		Left		18J4892	
			Right		18J4893	
Rear						
Brake Hydraulic Hose	2019-17	Single Rear Wheels	Center		18J384351	
	2019-15	With Dual Rear Wheels	Left		18J383963	
	2019-11	With Dual Rear Wheels	Right		18J383964	
		with Single Rear Wheels (SRW)	Left		18J4759	
		without Dual Rear Wheels	Right		18J4760	
	2016	High Country; with Single Rear Wheels (SRW)	Center		18J384351	
		LTZ; with Single Rear Wheels (SRW)	Center		18J384351	
	2015	with Single Rear Wheels (SRW)	Center		18J384351	
	2014-12	With Dual Rear Wheels; Except Cab & Chassis	Left		18J383479	
	2014-11	Cab & Chassis; With Dual Rear Wheels	Center		18J383733	
		Crew Cab Pickup; With Dual Rear Wheels	Center		18J383734	
		Standard Cab Pickup; With Dual Rear Wheels	Center		18J383734	
		With Dual Rear Wheels	Right		18J383480	
		With Dual Rear Wheels; Cab & Chassis	Left		18J383963	
	2014	with Single Rear Wheels (SRW)	Center		18J383482	
	2013-11	Extended Cab Pickup; With Dual Rear Wheels	Center		18J383734	
	2013	Crew Cab Pickup; with Single Rear Wheels (SRW)	Center		18J383482	
		Extended Cab Pickup; with Single Rear Wheels (SRW)	Center		18J383482	
		Standard Cab Pickup; with Single Rear Wheels (SRW)	Center		18J383482	
	2012-11	with Single Rear Wheels (SRW)	Center		18J383482	

Chevrolet – Silverado 3500 HD (Cont.)

Hoses (Cont.)

	Year Range	Application Notes	ACDelco Silver	ACDelco Gold	ACDelco Gold Enhanced
Rear (Cont.)					
Brake Hydraulic Hose	2011	Cab & Chassis; With Dual Rear Wheels Left		18J383479	
		Cab & Chassis; With Dual Rear Wheels; with Wide Track Rear Axle Right		18J383964	
	2010-07	with 12,000 lb. GVW Left		18J383523	
		Right		18J383598	
		without Dual Rear Wheels Left		18J4849	
		Right		18J4850	
		Center		18J4631	

Master Cylinder

	Year Range	Application Notes	ACDelco Silver	ACDelco Gold	ACDelco Gold Enhanced
Brake Master Cylinder	2019-15			18M391534	
	2014-11	With Dual Rear Wheels; with Trailer Brake Control		18M2567	
		With Dual Rear Wheels; without Trailer Brake Control		18M2557	
	2014	with Single Rear Wheels (SRW)		18M2568	
	2013-11	without Dual Rear Wheels		18M2568	
	2010	Except Active Brake Control; without Trailer Brake Control		18M2567	
		with Active Brake Control; without Trailer Brake Control		18M2568	
		with Trailer Brake Control; with Active Brake Control		18M2557	
	2009	Except Active Brake Control; without Trailer Brake Control		18M2557	
		with Trailer Brake Control; Except Active Brake Control		18M2567	
	2008-07	with Trailer Brake Control		18M2539	
		without Trailer Brake Control		18M391082	

Pads & Shoes

	Year Range	Application Notes	ACDelco Silver	ACDelco Gold	ACDelco Gold Enhanced
Front					
Disc Brake Pad Set	2020				17D2250SDH
	2019-15	2nd Generation, Copper Free Friction Formula	14D1411CHF1	17D1411CHF1	
		In the State of California, this part can only be installed on vehicles manufactured prior to 1/1/2021; Friction Contains Copper; Superseded By Part Number 14D1411CHF1	14D1411CH		
		In the State of California, this part can only be installed on vehicles manufactured prior to 1/1/2021; Friction Contains Copper; Superseded By Part Number 17D1411CHF1		17D1411CH	
				17D1411MH	17D1411MHSV, 17D1411SDH

Pads & Shoes (Cont.)

	Year Range	Application Notes	ACDelco Silver	ACDelco Gold	ACDelco Gold Enhanced
Front (Cont.)					
Disc Brake Pad Set	2014-11	2nd Generation, Copper Free Friction Formula; OE Equipped with Ceramic Pads	14D1411CHF1	17D1411CHF1	
		In the State of California, this part can only be installed on vehicles manufactured prior to 1/1/2021; Friction Contains Copper; OE Equipped with Ceramic Pads; Superseded By Part Number 14D1411CHF1	14D1411CH		
		In the State of California, this part can only be installed on vehicles manufactured prior to 1/1/2021; Friction Contains Copper; OE Equipped with Ceramic Pads; Superseded By Part Number 17D1411CHF1		17D1411CH	
		OE Equipped with Ceramic Pads		17D1411MH	17D1411MHSV, 17D1411SDH
	2010-07	2nd Generation, Copper Free Friction Formula; OE Equipped with Ceramic Pads		17D784CHF1	
		Friction Contains Copper; OE Equipped with Ceramic Pads; Superseded By Part Number 17D784CHF1		17D784CH	
		OE Equipped with Ceramic Pads	14D784CH, 14D784MH	17D784MH, 17D784MXH	17D784MHSV, 17D784SDH
Rear					
Disc Brake Pad Set	2020				17D2250ASDH
	2019-17	2nd Generation, Copper Free Friction Formula	14D1411CHF1	17D1411CHF1	
		In the State of California, this part can only be installed on vehicles manufactured prior to 1/1/2021; Friction Contains Copper; Superseded By Part Number 14D1411CHF1	14D1411CH		
		In the State of California, this part can only be installed on vehicles manufactured prior to 1/1/2021; Friction Contains Copper; Superseded By Part Number 17D1411CHF1		17D1411CH	
				17D1411MH	17D1411MHSV, 17D1411SDH
	2016-11	2nd Generation, Copper Free Friction Formula; OE Equipped with Ceramic Pads	14D1411CHF1	17D1411CHF1	
		In the State of California, this part can only be installed on vehicles manufactured prior to 1/1/2021; Friction Contains Copper; OE Equipped with Ceramic Pads; Superseded By Part Number 14D1411CHF1	14D1411CH		
		In the State of California, this part can only be installed on vehicles manufactured prior to 1/1/2021; Friction Contains Copper; OE Equipped with Ceramic Pads; Superseded By Part Number 17D1411CHF1		17D1411CH	
		OE Equipped with Ceramic Pads		17D1411MH	17D1411MHSV, 17D1411SDH
	2010-07	2nd Generation, Copper Free Friction Formula; without Dual Rear Wheels; OE Equipped with Ceramic Pads		17D785CHF1	

Chevrolet – Silverado 3500 HD (Cont.)

Pads & Shoes (Cont.)

	Year Range	Application Notes	ACDelco Silver	ACDelco Gold	ACDelco Gold Enhanced
Rear (Cont.)					
Disc Brake Pad Set	2010-07	Friction Contains Copper; without Dual Rear Wheels; OE Equipped with Ceramic Pads; Superseded By Part Number 17D785CHF1		17D785CH	
		Original Part Design; without Dual Rear Wheels; OE Equipped with Ceramic Pads		17D785MH	
		Revised F1 Part Design; without Dual Rear Wheels; OE Equipped with Ceramic Pads		17D785MHF1	
		without Dual Rear Wheels; OE Equipped with Ceramic Pads	14D785CH, 14D785MH		17D785SDH
	2010	2nd Generation, Copper Free Friction Formula; With Dual Rear Wheels; OE Equipped with Ceramic Pads		17D909CHF1	
		Friction Contains Copper; With Dual Rear Wheels; OE Equipped with Ceramic Pads; Superseded By Part Number 17D909CHF1		17D909CH	
		With Dual Rear Wheels; OE Equipped with Ceramic Pads	14D909CH	17D909MH	
	2009	2nd Generation, Copper Free Friction Formula; With Dual Rear Wheels		17D909CHF1	
		Friction Contains Copper; With Dual Rear Wheels; Superseded By Part Number 17D909CHF1		17D909CH	
		With Dual Rear Wheels	14D909CH	17D909MH	
	2008-07	2nd Generation, Copper Free Friction Formula; With Dual Rear Wheels; OE Equipped with Ceramic Pads		17D909CHF1	
		Friction Contains Copper; With Dual Rear Wheels; OE Equipped with Ceramic Pads; Superseded By Part Number 17D909CHF1		17D909CH	
		With Dual Rear Wheels; OE Equipped with Ceramic Pads	14D909CH	17D909MH	
Drum Brake Shoe	2009-07	Superseded By Part Number 17771B	14771B		
Parking Brake Shoe	2019-11			171050B	
	2009-07		B771	17771B	

Rotors & Drums

	Year Range	Application Notes	ACDelco Silver	ACDelco Gold	ACDelco Gold Enhanced
Front					
Disc Brake Rotor	2022		18A2804A, 18A2804AC	18A2804	
	2021-11		18A2804A, 18A2804AC	18A2804	18A2804SD
	2010-07	With Dual Rear Wheels	18A1193A, 18A1193AC	18A1193	
		without Dual Rear Wheels	18A1206A, 18A1206AC	18A1206	18A1206SD
Rear					
Disc Brake Rotor	2022	SRW	18A2805A, 18A2805AC	18A2805	
		with Dual Rear Wheels (DRW)	18A82636A	18A82636G	

Rotors & Drums (Cont.)

	Year Range	Application Notes	ACDelco Silver	ACDelco Gold	ACDelco Gold Enhanced
Rear (Cont.)					
Disc Brake Rotor	2021-20	With Dual Rear Wheels	18A82636A	18A82636G	
	2021-15	with Single Rear Wheels (SRW)	18A2805A, 18A2805AC	18A2805	18A2805SD
	2019-18	With Dual Rear Wheels	18A81945A, 18A81945AC	18A81945	
	2017-16	With Dual Rear Wheels	18A81945A, 18A81945AC	18A81945	18A81945SD
	2015	With Dual Rear Wheels; From 08/2014	18A81945A, 18A81945AC	18A81945	18A81945SD
		With Dual Rear Wheels; To 8/14	18A2797A, 18A2797AC	18A2797	18A2797SD
	2014-12	with Single Rear Wheels (SRW)			18A2805SD
		without Dual Rear Wheels	18A2805A, 18A2805AC	18A2805	
	2014-11	With Dual Rear Wheels	18A2797A, 18A2797AC	18A2797	18A2797SD
	2011	without Dual Rear Wheels	18A2805A, 18A2805AC	18A2805	18A2805SD
	2010-07	With Dual Rear Wheels	18A1417A, 18A1417AC	18A1417	
		without Dual Rear Wheels	18A926A, 18A926AC	18A926	18A926SD

Chevrolet – Silverado 4500 HD

Calipers

	Year Range	Application Notes	ACDelco Silver	ACDelco Gold	ACDelco Gold Enhanced
Front					
Disc Brake Caliper	2021-19	Left		18FR12848N	
		Right		18FR12847N	
Rear					
Disc Brake Caliper	2021-19	Left		18FR12847N	
		Right		18FR12848N	

Master Cylinder

	Year Range	Application Notes	ACDelco Silver	ACDelco Gold	ACDelco Gold Enhanced
Brake Master Cylinder	2019			18M391540	

Pads & Shoes

	Year Range	Application Notes	ACDelco Silver	ACDelco Gold	ACDelco Gold Enhanced
Front					
Disc Brake Pad Set	2021-19		14D1032MX	17D1032MX	
Rear					
Disc Brake Pad Set	2021-19		14D1032MX	17D1032MX	

Chevrolet – Silverado 4500 HD (Cont.)

Rotors & Drums

	Year Range	Application Notes	ACDelco Silver	ACDelco Gold	ACDelco Gold Enhanced
Front					
Disc Brake Rotor	2021-19		18A2887A	18A2887	
Rear					
Disc Brake Rotor	2021-19		18A2887A	18A2887	

Chevrolet – Silverado 5500 HD

Calipers

	Year Range	Application Notes	ACDelco Silver	ACDelco Gold	ACDelco Gold Enhanced
Front					
Disc Brake Caliper	2021-19	Left		18FR12848N	
		Right		18FR12847N	
Rear					
Disc Brake Caliper	2021-19	Left		18FR12847N	
		Right		18FR12848N	

Master Cylinder

	Year Range	Application Notes	ACDelco Silver	ACDelco Gold	ACDelco Gold Enhanced
Brake Master Cylinder	2021-19			18M391540	

Pads & Shoes

	Year Range	Application Notes	ACDelco Silver	ACDelco Gold	ACDelco Gold Enhanced
Front					
Disc Brake Pad Set	2021-19		14D1032MX	17D1032MX	
Rear					
Disc Brake Pad Set	2021-19		14D1032MX	17D1032MX	

Rotors & Drums

	Year Range	Application Notes	ACDelco Silver	ACDelco Gold	ACDelco Gold Enhanced
Front					
Disc Brake Rotor	2021-19		18A2887A	18A2887	
Rear					
Disc Brake Rotor	2021-19		18A2887A	18A2887	

Chevrolet – Silverado 6500 HD

Calipers

	Year Range	Application Notes	ACDelco Silver	ACDelco Gold	ACDelco Gold Enhanced
Front					
Disc Brake Caliper	2021-19	Left		18FR12848N	
		Right		18FR12847N	
Rear					
Disc Brake Caliper	2021-19	Left		18FR12847N	

Calipers (Cont.)

	Year Range	Application Notes	ACDelco Silver	ACDelco Gold	ACDelco Gold Enhanced
Rear (Cont.)					
Disc Brake Caliper	2021-19	Right		18FR12848N	

Master Cylinder

	Year Range	Application Notes	ACDelco Silver	ACDelco Gold	ACDelco Gold Enhanced
Brake Master Cylinder	2021-19			18M391540	

Pads & Shoes

	Year Range	Application Notes	ACDelco Silver	ACDelco Gold	ACDelco Gold Enhanced
Front					
Disc Brake Pad Set	2021-19		14D1032MX	17D1032MX	
Rear					
Disc Brake Pad Set	2021-19		14D1032MX	17D1032MX	

Rotors & Drums

	Year Range	Application Notes	ACDelco Silver	ACDelco Gold	ACDelco Gold Enhanced
Front					
Disc Brake Rotor	2021-19		18A2887A	18A2887	
Rear					
Disc Brake Rotor	2021-19		18A2887A	18A2887	

Chevrolet – Suburban 3500 HD

Calipers

	Year Range	Application Notes		ACDelco Silver	ACDelco Gold	ACDelco Gold Enhanced
Rear						
Disc Brake Caliper	2016	Innovative dual-bleeder design can fit either left or right position without modification	Left		18FR12465DN	
			Right		18FR12465DN	
		Superseded By Part Number 18FR12465DN	Left		18FR12466N	
			Right		18FR12465N	
		Superseded By Part Number 18R12466C	Left		18R12466	
			Left		18FR12466	
					18FR12466C	
					18R12466C	
			Right		18FR12465	
					18FR12465C	
	18R12465					
Front						
Disc Brake Caliper Bushing	2016			18H1224		
Rear						
Disc Brake Caliper Bushing	2016				18H1224	

Chevrolet – Suburban 3500 HD (Cont.)

Master Cylinder

	Year Range	Application Notes	ACDelco Silver	ACDelco Gold	ACDelco Gold Enhanced
Brake Master Cylinder	2019-16			18M391534	

Pads & Shoes

	Year Range	Application Notes	ACDelco Silver	ACDelco Gold	ACDelco Gold Enhanced
--	------------	-------------------	----------------	--------------	-----------------------

Front

Disc Brake Pad Set	2019-16	2nd Generation, Copper Free Friction Formula	14D1411CHF1	17D1411CHF1	
		In the State of California, this part can only be installed on vehicles manufactured prior to 1/1/2021; Friction Contains Copper; Superseded By Part Number 14D1411CHF1	14D1411CH		
		In the State of California, this part can only be installed on vehicles manufactured prior to 1/1/2021; Friction Contains Copper; Superseded By Part Number 17D1411CHF1		17D1411CH	
				17D1411MH	17D1411MHSV, 17D1411SDH

Rear

Disc Brake Pad Set	2019-16	2nd Generation, Copper Free Friction Formula	14D1411CHF1	17D1411CHF1	
		In the State of California, this part can only be installed on vehicles manufactured prior to 1/1/2021; Friction Contains Copper; Superseded By Part Number 14D1411CHF1	14D1411CH		
		In the State of California, this part can only be installed on vehicles manufactured prior to 1/1/2021; Friction Contains Copper; Superseded By Part Number 17D1411CHF1		17D1411CH	
				17D1411MH	17D1411MHSV, 17D1411SDH
Parking Brake Shoe	2019-16			171050B	

Rotors & Drums

	Year Range	Application Notes	ACDelco Silver	ACDelco Gold	ACDelco Gold Enhanced
--	------------	-------------------	----------------	--------------	-----------------------

Front

Disc Brake Rotor	2019-16		18A2804A, 18A2804AC	18A2804	18A2804SD
------------------	---------	--	---------------------	---------	-----------

Rear

Disc Brake Rotor	2019-16		18A2805A, 18A2805AC	18A2805	18A2805SD
------------------	---------	--	---------------------	---------	-----------

Chevrolet – T6500

Calipers

	Year Range	Application Notes	ACDelco Silver	ACDelco Gold	ACDelco Gold Enhanced
--	------------	-------------------	----------------	--------------	-----------------------

Front

Disc Brake Caliper	2009-04	64mm 4 Piston Calipers	Left	18FR2502N	
				18R2502	

Calipers (Cont.)

	Year Range	Application Notes		ACDelco Silver	ACDelco Gold	ACDelco Gold Enhanced
Front (Cont.)						
Disc Brake Caliper	2009-04	64mm 4 Piston Calipers	Right		18FR2503N	
		70mm 4 Piston Calipers	Left		18FR2496	
					18FR2496N	
			Right		18FR2497	
					18FR2497N	
				18R2497		
	2002-97	with 2.50" Dual Piston Dayton Caliper			18FR814	
					18FR814N	
					18R814	
		with 2.88" Dual Piston Bendix Caliper			18FR813	
					18FR813N	
					18R813	
Rear						
Disc Brake Caliper	2009-04	64mm 4 Piston Calipers	Left		18FR2502N	
					18R2502	
		70mm 4 Piston Calipers	Right		18FR2503N	
			Left		18FR2496	
						18FR2496N
			Right		18FR2497	
						18FR2497N
					18R2497	
	2002-98	with Dayton 70mm 4 Piston Caliper; 7/16" - 24 Inlet Thread; Steel Piston	Left		18FR2495	
			Right		18FR2494	
	2002-97	with 2.50" Dual Piston Dayton Caliper			18FR814	
					18FR814N	
					18R814	
		with 2.88" Dual Piston Bendix Caliper			18FR813	
				18FR813N		
				18R813		
Front						
Disc Brake Caliper Bushing	2002-97	with 2.88" Dual Piston Bendix Caliper			18K1395	
Rear						
Disc Brake Caliper Bushing	2002-97	with 2.88" Dual Piston Bendix Caliper			18K1395	
Front						
Disc Brake Caliper Piston	2002-97	4 Piston Calipers			18K2420	
Rear						
Disc Brake Caliper Piston	2002-97	4 Piston Calipers			18K2420	

Chevrolet – T6500 (Cont.)

Hoses

	Year Range	Application Notes	ACDelco Silver	ACDelco Gold	ACDelco Gold Enhanced
Front					
Brake Hydraulic Hose	2009-04	Hydraulic Brakes (JE3) Right		18J384260	
	2002-97			18J1617	
Rear					
Brake Hydraulic Hose	2009-04	Low Profile Vehicle Left		18J384013	
		Right		18J384012	
		RPO Code GSJ (21,000 Lb Air Suspension); RPO Code G40 (19,000 Lb Air Suspension) Left		18J384345	
		Right		18J384346	
		with 19,000 lb. Rear Axle; Except Low Profile Option Left		18J4125	
		Right		18J4124	
	2002-99	Dual Piston Caliper; Except Low Profile Option		18J1610	
		Dual Piston Caliper; Low Profile		18J1609	
	1998-97	Except Low Profile Option		18J1610	
		Low Profile		18J1609	

Master Cylinder

	Year Range	Application Notes	ACDelco Silver	ACDelco Gold	ACDelco Gold Enhanced
Brake Master Cylinder	2009-04			18M870	
	2002-97			18M870	

Pads & Shoes

	Year Range	Application Notes	ACDelco Silver	ACDelco Gold	ACDelco Gold Enhanced
Front					
Disc Brake Pad Set	2009-04		14D1032MX	17D1032MX	
	2002-97	with 2.50" Dual Piston Dayton Caliper		17D224M	
				17D224MH	
		with 2.88" Dual Piston Bendix Caliper		17D225M	
Rear					
Disc Brake Pad Set	2009-04		14D1032MX	17D1032MX	
	2002-97	4 Piston Calipers	14D1032MX	17D1032MX	
		with 2.50" Dual Piston Dayton Caliper		17D224M	
				17D224MH	
		with 2.88" Dual Piston Bendix Caliper		17D225M	
Driveline					
Drum Brake Shoe	2009-04	with 9" x 3" Driveline Parking Brake Shoe; Superseded By Part Number 17647B	14647B		
	2002-97	with 9" x 3" Driveline Parking Brake Shoe; Superseded By Part Number 17647B	14647B		
Parking Brake Shoe	2009-04	with 9" x 3" Driveline Parking Brake Shoe		17647B	
	2002-97	with 9" x 3" Driveline Parking Brake Shoe		17647B	

Rotors & Drums

	Year Range	Application Notes	ACDelco Silver	ACDelco Gold	ACDelco Gold Enhanced
Front					
Disc Brake Rotor	2009-04	Hat Shaped 10 Hole Rotor	18A2426A	18A2426	
	2002-97	with 2.50" Dual Piston Dayton Caliper; Hat Shaped 5 Hole Rotor; Except Tapped Holes For ABS Exciter Ring	18A177A	18A177	
		with 2.50" Dual Piston Dayton Caliper; Hat Shaped 5 Hole Rotor; Tapped Holes For ABS Exciter Ring		18A1419	
		with 2.88" Dual Piston Bendix Caliper; Hat Shaped 10 Hole Rotor; Except Tapped Holes For ABS Exciter Ring		18A1222	
		with 2.88" Dual Piston Bendix Caliper; Hat Shaped 10 Hole Rotor; Tapped Holes For ABS Exciter Ring		18A1221	
Rear					
Disc Brake Rotor	2009-04	Hat Shaped 10 Hole Rotor	18A2426A	18A2426	
		U Shaped 10 Hole Rotor	18A2772A	18A2772	
	2002-98	4 Piston Calipers; Except Tapped Holes For ABS Exciter Ring	18A176A	18A176	
		4 Piston Calipers; Tapped Holes For ABS Exciter Ring	18A1220A	18A1220	
	2002-97	with 2.50" Dual Piston Dayton Caliper; Hat Shaped 10 Hole Rotor; Except Tapped Holes For ABS Exciter Ring		18A809	
		with 2.50" Dual Piston Dayton Caliper; Hat Shaped 10 Hole Rotor; Tapped Holes For ABS Exciter Ring		18A1420	
		with 2.50" Dual Piston Dayton Caliper; Hat Shaped 5 Hole Rotor; Except Tapped Holes For ABS Exciter Ring	18A177A	18A177	
		with 2.50" Dual Piston Dayton Caliper; Hat Shaped 5 Hole Rotor; Tapped Holes For ABS Exciter Ring		18A1419	
		with 2.88" Dual Piston Bendix Caliper; Hat Shaped 10 Hole Rotor; Except Tapped Holes For ABS Exciter Ring		18A1222	
		with 2.88" Dual Piston Bendix Caliper; Hat Shaped 10 Hole Rotor; Tapped Holes For ABS Exciter Ring		18A1221	
		with 2.88" Dual Piston Bendix Caliper; U Shaped 10 Hole Rotor	18A692A		

Chevrolet – T7500
Cable

	Year Range	Application Notes	ACDelco Silver	ACDelco Gold	ACDelco Gold Enhanced
Front					
Parking Brake Cable	2002	70" Cable		18P97441	
		78" Cable		18P1498	

Chevrolet – T7500 (Cont.)

Calipers

	Year Range	Application Notes		ACDelco Silver	ACDelco Gold	ACDelco Gold Enhanced
Front						
Disc Brake Caliper	2009-04	64mm 4 Piston Calipers	Left		18FR2502N	
					18R2502	
		Right		18FR2503N		
		70mm 4 Piston Calipers	Left		18FR2496	
					18FR2496N	
			Right		18FR2497	
					18FR2497N	
					18R2497	
	2002-97		with 2.50" Dual Piston Dayton Caliper			18FR814
					18FR814N	
					18R814	
		with 2.88" Dual Piston Bendix Caliper			18FR813	
					18FR813N	
					18R813	
Rear						
Disc Brake Caliper	2009-04	64mm 4 Piston Calipers	Left		18FR2502N	
					18R2502	
		Right		18FR2503N		
		70mm 4 Piston Calipers	Left		18FR2496	
					18FR2496N	
			Right		18FR2497	
					18FR2497N	
					18R2497	
	2002-98		with Dayton 70mm 4 Piston Caliper; 7/16" - 24 Inlet Thread; Steel Piston	Left		18FR2495
		Right			18FR2494	
	2002-97	with 2.50" Dual Piston Dayton Caliper			18FR814	
					18FR814N	
					18R814	
		with 2.88" Dual Piston Bendix Caliper			18FR813	
					18FR813N	
					18R813	
Front						
Disc Brake Caliper Bushing	2002-97	with 2.88" Dual Piston Bendix Caliper			18K1395	
Rear						
Disc Brake Caliper Bushing	2002-97	with 2.88" Dual Piston Bendix Caliper			18K1395	
Front						
Disc Brake Caliper Piston	2002-99	4 Piston Calipers			18K2420	
Rear						
Disc Brake Caliper Piston	2002-99	4 Piston Calipers			18K2420	

Hoses

	Year Range	Application Notes	ACDelco Silver	ACDelco Gold	ACDelco Gold Enhanced
Front					
Brake Hydraulic Hose	2009-04	Hydraulic Brakes (JE3) Right		18J384260	
	2002-97			18J1617	
Rear					
Brake Hydraulic Hose	2009-04	RPO Code GSJ (21,000 Lb Air Suspension); RPO Code G40 (19,000 Lb Air Suspension)	Left	18J384345	
			Right	18J384346	
		with Leaf Springs	Left	18J4125	
			Right	18J4124	
	2002-99	Except Low Profile Option; 4 Piston Calipers	Left	18J1616	
			Right	18J4482	
		Low Profile; 4 Piston Calipers	Left	18J1612	
			Right	18J1613	
	2002-97	Except Low Profile Option		18J1610	

Master Cylinder

	Year Range	Application Notes	ACDelco Silver	ACDelco Gold	ACDelco Gold Enhanced
Brake Master Cylinder	2009-04			18M870	
	2002-97			18M870	

Pads & Shoes

	Year Range	Application Notes	ACDelco Silver	ACDelco Gold	ACDelco Gold Enhanced
Front					
Disc Brake Pad Set	2009-04	4 Piston Calipers	14D1032MX	17D1032MX	
	2002-97	with 2.50" Dual Piston Dayton Caliper		17D224M	
				17D224MH	
		with 2.88" Dual Piston Bendix Caliper		17D225M	
Rear					
Disc Brake Pad Set	2009-04	4 Piston Calipers	14D1032MX	17D1032MX	
	2002-98	4 Piston Calipers	14D1032MX	17D1032MX	
	2002-97	with 2.50" Dual Piston Dayton Caliper		17D224M	
				17D224MH	
		with 2.88" Dual Piston Bendix Caliper		17D225M	
Driveline					
Drum Brake Shoe	2009-04	with 9" x 3" Driveline Parking Brake Shoe; Superseded By Part Number 17647B	14647B		
	2002-97	with 9" x 3" Driveline Parking Brake Shoe; Superseded By Part Number 17647B	14647B		
Parking Brake Shoe	2009-04	with 9" x 3" Driveline Parking Brake Shoe		17647B	
	2002-97	with 9" x 3" Driveline Parking Brake Shoe		17647B	

Chevrolet – T7500 (Cont.)

Rotors & Drums

	Year Range	Application Notes	ACDelco Silver	ACDelco Gold	ACDelco Gold Enhanced
Front					
Disc Brake Rotor	2009-04	Hat Shaped 10 Hole Rotor	18A2426A	18A2426	
	2002-97	Hat Shaped 5 Hole Rotor; Except Tapped Holes For ABS Exciter Ring	18A177A	18A177	
		Hat Shaped 5 Hole Rotor; Tapped Holes For ABS Exciter Ring		18A1419	
		with 2.88" Dual Piston Bendix Caliper; Hat Shaped 10 Hole Rotor; Except Tapped Holes For ABS Exciter Ring		18A1222	
		with 2.88" Dual Piston Bendix Caliper; Hat Shaped 10 Hole Rotor; Tapped Holes For ABS Exciter Ring		18A1221	
Rear					
Disc Brake Rotor	2009-04	15,000lb or 19,000lb Axle; Hat Shaped 10 Hole Rotor	18A2426A	18A2426	
		with 21,000 lb. Rear Axle; U Shaped 10 Hole Rotor	18A2772A	18A2772	
	2002-98	Hat Shaped 10 Hole Rotor; 4 Piston Calipers; Except Tapped Holes For ABS Exciter Ring	18A176A	18A176	
		Hat Shaped 10 Hole Rotor; 4 Piston Calipers; Tapped Holes For ABS Exciter Ring	18A1220A	18A1220	
	2002-97	Hat Shaped 5 Hole Rotor; Except Tapped Holes For ABS Exciter Ring	18A177A	18A177	
		Hat Shaped 5 Hole Rotor; Tapped Holes For ABS Exciter Ring		18A1419	
		U Shaped 10 Hole Rotor	18A692A		
		with 2.50" Dual Piston Dayton Caliper; Hat Shaped 10 Hole Rotor; Except Tapped Holes For ABS Exciter Ring		18A809	
		with 2.50" Dual Piston Dayton Caliper; Hat Shaped 10 Hole Rotor; Tapped Holes For ABS Exciter Ring		18A1420	
		with 2.88" Dual Piston Bendix Caliper; Hat Shaped 10 Hole Rotor; Except Tapped Holes For ABS Exciter Ring		18A1222	
		with 2.88" Dual Piston Bendix Caliper; Hat Shaped 10 Hole Rotor; Tapped Holes For ABS Exciter Ring		18A1221	

Chevrolet – W3500 Tiltmaster

Calipers

	Year Range	Application Notes	ACDelco Silver	ACDelco Gold	ACDelco Gold Enhanced
Front					
Disc Brake Caliper	2009-05	Left		18FR2543	
				18R2543	
		Right		18FR2542	
				18R2542	
	2004	Left		18FR2543	
				18R2543	

Calipers (Cont.)

	Year Range	Application Notes		ACDelco Silver	ACDelco Gold	ACDelco Gold Enhanced
Front (Cont.)						
Disc Brake Caliper	2004	DIESEL	Right		18FR2542	
					18R2542	
		GAS; 57mm Dual Piston Caliper; with Caliper Casting # AD57T; To 6/04	Left		18FR2441	
			Right		18FR2440	
					18R2440	
		GAS; with Caliper Casting # AD54T; To 6/04; with 54 mm Dual Piston Caliper	Left		18FR2439	
					18R2439	
			Right		18FR2438	
					18R2438	
	2003-98	DIESEL	Left		18FR2439	
					18R2439	
			Right		18FR2438	
					18R2438	
		GAS; 57mm Dual Piston Caliper; with Caliper Casting # AD57T	Left		18FR2441	
			Right		18FR2440	
					18R2440	
		GAS; with Caliper Casting # AD54T; with 54 mm Dual Piston Caliper	Left		18FR2439	
					18R2439	
			Right		18FR2438	
					18R2438	
	1997	DIESEL; To 12/97	Left		18FR1401	
			Right		18FR1400	
		GAS; 57mm Dual Piston Caliper; with Caliper Casting # AD57T; From 10/1997	Left		18FR2441	
			Right		18FR2440	
					18R2440	
		GAS; To 9/97	Left		18FR1401	
			Right		18FR1400	
		GAS; with Caliper Casting # AD54T; with 54 mm Dual Piston Caliper; From 10/1997	Left		18FR2439	
					18R2439	
			Right		18FR2438	
					18R2438	
	1996-95		Left		18FR1401	
			Right		18FR1400	

Hoses

	Year Range	Application Notes		ACDelco Silver	ACDelco Gold	ACDelco Gold Enhanced
Front						
Brake Hydraulic Hose	2009-08				18J383908	
	2007-04	GAS; 11 7/8"; with 19.5 IN Wheels			18J384163	
		GAS; 15 1/2" Overall Length; 16" Wheels			18J4890	
		GAS; 16 1/4" Long; 16" Wheels			18J1424	
		GAS; 16.5" Length; with 19.5 IN Wheels			18J383929	

Chevrolet – W3500 Tiltmaster (Cont.)

Hoses (Cont.)

	Year Range	Application Notes	ACDelco Silver	ACDelco Gold	ACDelco Gold Enhanced
Front (Cont.)					
Brake Hydraulic Hose	2007	DIESEL		18J383908	
	2006-99	DIESEL; 16 1/4" Long		18J1424	
	2006-04	DIESEL; 13 3/8" Long		18J383908	
		DIESEL; 15 1/2" Overall Length		18J4890	
	2003-98	15 1/2" Overall Length		18J4890	
		16.5" Length		18J383929	
	1998	DIESEL; 16 1/4" Long; From 01/1998		18J1424	
	1997	DIESEL; To 12/97		18J1424	
		GAS; 15 1/2" Overall Length; From 10/1997		18J4890	
		GAS; 16.5" Length; From 10/1997		18J383929	
		GAS; To 9/97		18J1424	
	1996-95			18J1424	
Rear					
Brake Hydraulic Hose	2009-99			18J383251	
	1999-98	Center		18J383250	
	1996-95	Center		18J383250	
	1997			18J383250	

Master Cylinder

	Year Range	Application Notes	ACDelco Silver	ACDelco Gold	ACDelco Gold Enhanced
Brake Master Cylinder	2009-98			18M391472	
	1997	From 11/97		18M391472	
	1995	To 10/95		18M391472	

Pads & Shoes

	Year Range	Application Notes	ACDelco Silver	ACDelco Gold	ACDelco Gold Enhanced
Front					
Disc Brake Pad Set	2009-98			17D825M	
				17D825MH	
	1997	DIESEL; To 12/97		17D546M	
		GAS; From 10/1997		17D825M	
					17D825MH
		GAS; To 9/97		17D546M	
	1996-95			17D546M	
Rear					
Drum Brake Shoe	2009-02	320mm X 100mm Rear Brakes		17699R	
	2009-01	DIESEL; 320mm X 75mm Rear Brakes		17612R	
	2001-95	DIESEL; 320mm X 100mm Rear Brakes		17699R	
	2001	GAS; 320mm X 100mm Rear Brakes; From 07/2001		17699R	
		GAS; 320mm X 75mm Rear Brakes; To 6/01		17612R	

Pads & Shoes (Cont.)

	Year Range	Application Notes	ACDelco Silver	ACDelco Gold	ACDelco Gold Enhanced
Rear (Cont.)					
Drum Brake Shoe	2000-95	320mm X 75mm Rear Brakes		17612R	
Driveline					
Parking Brake Shoe	2009-95	GAS; 11" X 2" Driveline Parking Brake		17823B	

Rotors & Drums

	Year Range	Application Notes	ACDelco Silver	ACDelco Gold	ACDelco Gold Enhanced
Rear					
Brake Drum	2009-95	DIESEL; 320mm X 100mm Rear Brakes		18B415	
		DIESEL; 320mm X 75mm Rear Brakes	18B87831A	18B7831	
	2009-02	GAS		18B415	
	2001-95	GAS	18B87831A	18B7831	
Front					
Disc Brake Rotor	2009-98		18A1448A	18A1448	
	1997	DIESEL; To 12/97	18A479A	18A1449	
		GAS; To 9/97	18A479A	18A1449	
	1996-95		18A479A	18A1449	

Wheel Cylinder

	Year Range	Application Notes	ACDelco Silver	ACDelco Gold	ACDelco Gold Enhanced
Rear					
Drum Brake Wheel Cylinder	2009-04	DIESEL	Left Forward	18E1440	
			Left Rearward	18E1442	
			Right Forward	18E1439	
			Right Rearward	18E1441	
	2009-03	GAS	Left Forward	18E1443	
			Left Rearward	18E1438	
			Right Forward	18E1436	
			Right Rearward	18E1437	
	2003	DIESEL; From 3/03	Left Forward	18E1440	
			Left Rearward	18E1442	
			Right Forward	18E1439	
			Right Rearward	18E1441	
		DIESEL; Thru 2/03	Left Forward	18E408	

Chevrolet – W3500 Tiltmaster (Cont.)

Wheel Cylinder (Cont.)

	Year Range	Application Notes		ACDelco Silver	ACDelco Gold	ACDelco Gold Enhanced
Rear (Cont.)						
Drum Brake Wheel Cylinder	2003	DIESEL; Thru 2/03	Left Rearward		18E1430	
			Right Forward		18E406	
			Right Rearward		18E407	
		DIESEL; To 2/03	Right Forward		18E338	
	2002-01	DIESEL	Left Forward		18E408	
			Left Rearward		18E1430	
			Right Forward		18E338	
			Right Rearward		18E407	
	2002	DIESEL	Right Forward		18E406	
			Left Forward		18E427	
		GAS	Left Rearward		18E1431	
			Right Forward		18E780	
		GAS; From 4/02	Right Rearward		18E1437	
		GAS; To 3/02	Right Rearward		18E781	
	2001-95		Right Forward		18E406	
	2001	GAS; To 6/01	Left Forward		18E408	
			Left Rearward		18E1430	
			Right Forward		18E338	
			Right Rearward		18E407	
	2000-95		Right Forward		18E338	
			Right Rearward		18E407	
	2000		Left Forward		18E408	
			Left Rearward		18E1430	
	1999	4-Wheel ABS	Left Rearward		18E1430	
		4-Wheel ABS; GAS	Left Forward		18E408	
		DIESEL	Left Forward		18E408	

Wheel Cylinder (Cont.)

	Year Range	Application Notes		ACDelco Silver	ACDelco Gold	ACDelco Gold Enhanced
Rear (Cont.)						
Drum Brake Wheel Cylinder	1999	Non-ABS; GAS; 2 Required; To 6/99	Left		18E408	
	1998-95	2 Required	Left		18E408	

Chevrolet – W4500 Tiltmaster

Calipers

	Year Range	Application Notes		ACDelco Silver	ACDelco Gold	ACDelco Gold Enhanced
Front						
Disc Brake Caliper	2010-05	GAS; 57mm Piston	Left		18FR2443	
			Right		18FR2442	
	2010-04	DIESEL; 54mm Piston	Left		18FR2543	
					18R2543	
			Right		18FR2542	
					18R2542	
	2004	GAS; 57mm Piston; From 7/04	Left		18FR2443	
			Right		18FR2442	
		GAS; 57mm Piston; To 6/04	Left		18FR2441	
			Right		18FR2440	
	2003-99	DIESEL	Left		18FR2439	
					18R2439	
			Right		18FR2438	
					18R2438	
	2003-00	GAS; 57mm Piston	Left		18FR2441	
			Right		18FR2440	
					18R2440	
	1999	4-Wheel ABS; GAS; with 363mm Diameter Rotor	Left		18FR2441	
			Right		18FR2440	
					18R2440	
		GAS; To 1/99	Left		18FR2439	
			Right		18FR2438	
					18R2438	
	1998	DIESEL; From 01/1998	Left		18FR2439	
			Right		18FR2438	
					18R2438	
		GAS	Left		18FR2439	
			Right		18FR2438	
					18R2438	
	1997-94		Left		18FR1401	
			Right		18FR1400	

Chevrolet – W4500 Tiltmaster (Cont.)

Calipers (Cont.)

	Year Range	Application Notes	ACDelco Silver	ACDelco Gold	ACDelco Gold Enhanced
Front (Cont.)					
Disc Brake Caliper	1997	GAS; From 10/1997	Left	18FR2439	
				18R2439	
			Right	18FR2438	
				18R2438	
	1993-88	Front Disc Brakes	Left	18FR1401	
			Right	18FR1400	

Hoses

	Year Range	Application Notes	ACDelco Silver	ACDelco Gold	ACDelco Gold Enhanced
Front					
Brake Hydraulic Hose	2010-08	GAS		18J384163	
	2010-07	DIESEL		18J383908	
	2007-04	GAS; 11 7/8"; with 19.5 IN Wheels		18J384163	
		GAS; 16 1/4" Long		18J1424	
		GAS; 16" Wheels; 15 1/2" Overall Length		18J4890	
		GAS; 16.5" Length; with 19.5 IN Wheels		18J383929	
	2006-99	DIESEL; 16 1/4" Long		18J1424	
	2006-04	DIESEL; 13 1/2" Long		18J383908	
	2003-98	15 1/2" Overall Length		18J4890	
		16.5" Length		18J383929	
	1998	DIESEL; 16 1/4" Long; From 01/1998		18J1424	
	1997	DIESEL; To 12/97		18J1424	
		GAS; To 9/97		18J1424	
	1996-94			18J1424	
	1993-88	Front Disc Brakes		18J1424	
	1993-86	Front Drum Brakes		18J752	
Rear					
Brake Hydraulic Hose	2010-00			18J383251	
	1999-92	Center		18J383250	
	1999-86	Center		18J383251	

Master Cylinder

	Year Range	Application Notes	ACDelco Silver	ACDelco Gold	ACDelco Gold Enhanced
Brake Master Cylinder	2010-98	DIESEL		18M391472	
	1995			18M391472	
	1994	Straight Truck - Low Tilt		18M480	
	1993-92	Stripped Chassis - Incomplete; Front Drum Brakes		18M768	
	1993-91	Front Drum Brakes; with 11,000 lb. GVW; with 13,000 lb. GVW		18M480	
		Straight Truck - Low Tilt; with 14,250 lb. GVW; Front Drum Brakes		18M767	
	1993-88	Straight Truck - Low Tilt; Front Disc Brakes		18M480	

Master Cylinder (Cont.)

	Year Range	Application Notes	ACDelco Silver	ACDelco Gold	ACDelco Gold Enhanced
(Cont.)					
Brake Master Cylinder	1991	Front Drum Brakes; Stripped Chassis		18M768	
	1990-86	Front Drum Brakes; with Cab & Chassis		18M482	

Pads & Shoes

	Year Range	Application Notes	ACDelco Silver	ACDelco Gold	ACDelco Gold Enhanced
Front					
Disc Brake Pad Set	2010-99	DIESEL		17D825M	
				17D825MH	
	2010-00	GAS		17D827M	
				17D827MH	
	1999	GAS; with ABS Brakes		17D827M	
				17D827MH	
		Non-ABS; GAS; To 6/99		17D826M	
	1998	DIESEL; From 01/1998		17D825M	
				17D825MH	
		GAS		17D826M	
	1997	DIESEL; To 12/97		17D546M	
		GAS; From 10/1997		17D826M	
		GAS; To 9/97		17D546M	
	1996-94			17D546M	
	1993-88	Front Disc Brakes		17D546M	
Drum Brake Shoe	1993-91	with 320mm X 100mm Brakes; with 14,250 lb. GVW		17699R	

Rear

Drum Brake Shoe	2010-98	DIESEL; 320mm X 100mm Rear Brakes		17699R	
		GAS; with 320 MM x 120 MM Rear Brakes		17792R	
	2005-00	320mm X 75mm Rear Brakes		17612R	
	1997-89	320mm X 100mm Rear Brakes		17699R	
	1988	320mm X 100mm Rear Brakes; From 09/1988		17699R	

Driveline

Parking Brake Shoe	2010-95	GAS; 11" X 2" Driveline Parking Brake		17823B	
	1994-86	11" X 2" Driveline Parking Brake		17823B	

Rotors & Drums

	Year Range	Application Notes	ACDelco Silver	ACDelco Gold	ACDelco Gold Enhanced
Front					
Brake Drum	1993-91	Front Drum Brakes; with 13,000 lb. GVW; with 14,250 lb. GVW		18B415	
		with 11,000 lb. GVW; 320mm X 75mm Brakes; Except Flat Low Profile	18B87831A	18B7831	
	1990-87		18B87831A	18B7831	

Chevrolet – W4500 Tiltmaster (Cont.)

Rotors & Drums (Cont.)

	Year Range	Application Notes	ACDelco Silver	ACDelco Gold	ACDelco Gold Enhanced
Rear					
Brake Drum	2010-98	DIESEL		18B415	
		GAS	18B87830A	18B7830	
	1997-94	320mm X 100mm Rear Brakes		18B415	
	1996-95	320mm X 75mm Rear Brakes	18B87831A	18B7831	
	1994	320mm X 75mm Rear Brakes; From 09/1994	18B87831A	18B7831	
		with 11,000 lb. GVW; To 8/94	18B87831A	18B7831	
		with 13,000 lb. GVW; with 14,250 lb. GVW		18B415	
	1993-89	with 11,000 lb. GVW; 320mm X 75mm Rear Brakes; Except Flat Low Profile	18B87831A	18B7831	
	1993	with 13,000 lb. GVW; with 14,250 lb. GVW; Except Flat Low Profile		18B415	
	1992-89	Front Drum Brakes; with 13,000 lb. GVW; with 14,250 lb. GVW; Except Flat Low Profile		18B415	
	1988-87		18B87831A	18B7831	
Front					
Disc Brake Rotor	2010-07	DIESEL	18A1448A	18A1448	
	2010-00	GAS; with 363mm Diameter Rotor	18A1696A	18A1696	
	2005-98	DIESEL	18A1448A	18A1448	
	1999	GAS; Non-ABS; Rotor Diameter 310 MM		18A1661	
		GAS; with ABS; with 363mm Diameter Rotor	18A1696A	18A1696	
	1998	GAS; Rotor Diameter 310 MM		18A1661	
	1997	DIESEL; To 12/97	18A479A		
		GAS; To 9/97	18A479A		
		Gasoline Engine; From 10/1997; Rotor Diameter 310 MM		18A1661	
	1996-88		18A479A		
	1987	From 08/1987	18A479A		

Wheel Cylinder

	Year Range	Application Notes	ACDelco Silver	ACDelco Gold	ACDelco Gold Enhanced
Front					
Drum Brake Wheel Cylinder	1993	Front Drum Brakes; Except 14,250 lb. GVW; To 11/93; with Bleeder Screw	Left Rearward	18E363	
			Right Rearward	18E362	
		Front Drum Brakes; with 14,250 lb. GVW; To 11/93; with Bleeder Screw	Left Forward	18E403	
			Right Forward	18E402	
		Front Drum Brakes; without Bleeder Screw; Except 14,250 lb. GVW; To 11/93	Left Forward	18E361	
			Right Forward	18E360	
		Front Drum Brakes; without Bleeder Screw; with 14,250 lb. GVW; To 11/93	Left Rearward	18E401	

Wheel Cylinder (Cont.)

	Year Range	Application Notes		ACDelco Silver	ACDelco Gold	ACDelco Gold Enhanced
Front (Cont.)						
Drum Brake Wheel Cylinder	1993	Front Drum Brakes; without Bleeder Screw; with 14,250 lb. GVW; To 11/93	Right Rearward		18E779	
	1992	Except 14,250 lb. GVW; with Bleeder Screw	Left Rearward		18E363	
			Right Rearward		18E362	
		with 14,250 lb. GVW; with Bleeder Screw	Left Forward		18E403	
			Right Forward		18E402	
		without Bleeder Screw; Except 14,250 lb. GVW	Left Forward		18E361	
			Right Forward		18E360	
		without Bleeder Screw; with 14,250 lb. GVW	Left Rearward		18E401	
			Right Rearward		18E779	
	1991	Except 14,250 lb. GVW; with Bleeder Screw; From 01/1991	Left Rearward		18E363	
			Right Rearward		18E362	
		with 14,250 lb. GVW; with Bleeder Screw; From 01/1991	Left Forward		18E403	
			Right Forward		18E402	
		without Bleeder Screw; Except 14,250 lb. GVW; From 01/1991	Left Forward		18E361	
			Right Forward		18E360	
		without Bleeder Screw; with 14,250 lb. GVW; From 01/1991	Left Rearward		18E401	
			Right Rearward		18E779	
	1990-87	with Bleeder Screw	Left Rearward		18E363	
	1990	To 12/90; with Bleeder Screw	Right Rearward		18E362	
		without Bleeder Screw; To 12/90	Left Forward		18E361	
			Right Forward		18E360	
	1989-87	with Bleeder Screw	Right Rearward		18E362	
		without Bleeder Screw	Left Forward		18E361	
			Right Forward		18E360	
Rear						
Drum Brake Wheel Cylinder	2010-04	DIESEL; with Bleeder Screw	Left Forward		18E1443	

Chevrolet – W4500 Tiltmaster (Cont.)

Wheel Cylinder (Cont.)

	Year Range	Application Notes		ACDelco Silver	ACDelco Gold	ACDelco Gold Enhanced
Rear (Cont.)						
Drum Brake Wheel Cylinder	2010-04	DIESEL; with Bleeder Screw	Right Forward		18E1436	
			Left Rearward		18E1438	
		DIESEL; without Bleeder Screw	Right Rearward		18E1437	
	2010-03		GAS; with Bleeder Screw	Left Forward		18E1434
		Right Forward			18E1432	
		GAS; without Bleeder Screw	Left Rearward		18E1435	
			Right Rearward		18E1433	
	2003	DIESEL; From 3/03; with Bleeder Screw	Left Forward		18E1443	
			Right Forward		18E1436	
		DIESEL; To 2/03; with Bleeder Screw	Left Rearward		18E1431	
			Right Forward		18E780	
		DIESEL; without Bleeder Screw; From 3/03	Left Rearward		18E1438	
			Right Rearward		18E1437	
		DIESEL; without Bleeder Screw; To 2/03	Left Forward		18E427	
			Right Rearward		18E781	
	2002-99	DIESEL; with Bleeder Screw	Right Forward		18E780	
		DIESEL; without Bleeder Screw	Right Rearward		18E781	
	2002-00	DIESEL; with Bleeder Screw	Left Rearward		18E1431	
		DIESEL; without Bleeder Screw	Left Forward		18E427	
	2002	GAS; Thru 6/02	Left Forward		18E1446	
			Right Forward		18E1444	
		GAS; To 6/02; with Bleeder Screw	Left Rearward		18E1447	
		GAS; with Bleeder Screw; From 07/2002	Left Forward		18E1434	
			Right Forward		18E1432	
		GAS; without Bleeder Screw; From 07/2002	Left Rearward		18E1435	
			Right Rearward		18E1433	

Wheel Cylinder (Cont.)

	Year Range	Application Notes	ACDelco Silver	ACDelco Gold	ACDelco Gold Enhanced
Rear (Cont.)					
Drum Brake Wheel Cylinder	2002	GAS; without Bleeder Screw; Thru 6/02 Right Rearward		18E1445	
	2001-98	GAS; with Bleeder Screw Right Forward		18E1444	
		GAS; without Bleeder Screw Right Rearward		18E1445	
	2001-00	GAS Left Forward		18E1446	
		GAS; with Bleeder Screw Left Rearward		18E1447	
	1999-98	 Right Forward		18E406	
	1999	4-Wheel ABS; GAS Left Forward		18E1446	
		4-Wheel ABS; GAS; From 02/1999; with Bleeder Screw Left Rearward		18E1447	
		DIESEL; From 01/1999; with Bleeder Screw Left Rearward		18E1431	
		DIESEL; without Bleeder Screw; From 01/1999 Left Forward		18E427	
		Non-ABS; GAS; 2 Required Left		18E1446	
	1998	DIESEL; 2 Required; without Bleeder Screw; To 12/98; From 01/1998 Left		18E427	
		DIESEL; with Bleeder Screw; From 01/1998 Right Forward		18E780	
		DIESEL; without Bleeder Screw; From 01/1998 Right Rearward		18E781	
		GAS; 2 Required Left		18E1446	
	1997	DIESEL; 2 Required; without Bleeder Screw; Except 14,250 lb. GVW; To 12/97 Left		18E408	
		DIESEL; 2 Required; without Bleeder Screw; with 14,250 lb. GVW; To 12/97 Left		18E427	
		DIESEL; Except 14,250 lb. GVW; To 12/97; with Bleeder Screw Right Forward		18E338	
		DIESEL; with 14,250 lb. GVW; To 12/97; with Bleeder Screw Right Forward		18E780	
		DIESEL; without Bleeder Screw; Except 14,250 lb. GVW; To 12/97 Right Rearward		18E407	
		DIESEL; without Bleeder Screw; with 14,250 lb. GVW; To 12/97 Right Rearward		18E781	
		GAS; 2 Required; From 10/1997 Left		18E1446	
		GAS; 2 Required; without Bleeder Screw; To 09/97; Except with 13,250lbs GVW Left		18E408	
		GAS; 2 Required; without Bleeder Screw; To 9/97; with 13,250lbs GVW Left		18E427	
		GAS; To 9/97; with Bleeder Screw; Except with 13,250lbs GVW Right Forward		18E338	
		GAS; To 9/97; with Bleeder Screw; with 13,250lbs GVW Right Forward		18E780	
		GAS; with Bleeder Screw; From 10/1997 Right Forward		18E1444	

Chevrolet – W4500 Tiltmaster (Cont.)

Wheel Cylinder (Cont.)

	Year Range	Application Notes		ACDelco Silver	ACDelco Gold	ACDelco Gold Enhanced
Rear (Cont.)						
Drum Brake Wheel Cylinder	1997	GAS; without Bleeder Screw; From 10/1997	Right Rearward		18E1445	
		GAS; without Bleeder Screw; To 9/97; Except with 13,250lbs GVW	Right Rearward		18E407	
		GAS; without Bleeder Screw; To 9/97; with 13,250lbs GVW	Right Rearward		18E781	
	1996-95	DIESEL; 2 Required; without Bleeder Screw; Except 14,250 lb. GVW	Left		18E408	
		DIESEL; 2 Required; without Bleeder Screw; with 14,250 lb. GVW	Left		18E427	
		DIESEL; with 14,250 lb. GVW; with Bleeder Screw	Right Forward		18E780	
		DIESEL; without Bleeder Screw; Except 14,250 lb. GVW	Right Rearward		18E407	
		DIESEL; without Bleeder Screw; with 14,250 lb. GVW	Right Rearward		18E781	
		GAS; 2 Required; without Bleeder Screw; Except with 13,250lbs GVW	Left		18E408	
		GAS; 2 Required; without Bleeder Screw; with 13,250lbs GVW	Left		18E427	
		GAS; with Bleeder Screw; Except with 13,250lbs GVW	Right Forward		18E338	
		GAS; with Bleeder Screw; with 13,250lbs GVW	Right Forward		18E780	
		GAS; without Bleeder Screw; Except with 13,250lbs GVW	Right Rearward		18E407	
		GAS; without Bleeder Screw; with 13,250lbs GVW	Right Rearward		18E781	
		DIESEL; Except 14,250 lb. GVW; with Bleeder Screw	Right Forward		18E338	
	1996	DIESEL; Except 14,250 lb. GVW; with Bleeder Screw	Right Forward		18E338	
	1995	Except 14,250 lb. GVW; with Bleeder Screw	Right Forward		18E338	
	1994	2 Required; without Bleeder Screw; Except 13,000 lb. GVW; Except 14,250 lb. GVW; To 8/94	Left		18E408	
		2 Required; without Bleeder Screw; with 13,000 lb. GVW; with 14,250 lb. GVW; To 8/94	Left		18E427	
		2 Required; without Bleeder Screw; with 14,250 lb. GVW; From 09/1994	Left		18E427	
		DIESEL; 2 Required; without Bleeder Screw; Except 14,250 lb. GVW; From 09/1994	Left		18E408	
		DIESEL; Except 14,250 lb. GVW; with Bleeder Screw; From 09/1994	Right Forward		18E338	
		DIESEL; with 14,250 lb. GVW; with Bleeder Screw; From 09/1994	Right Forward		18E780	
		DIESEL; without Bleeder Screw; Except 14,250 lb. GVW; From 09/1994	Right Rearward		18E407	
		DIESEL; without Bleeder Screw; with 14,250 lb. GVW; From 09/1994	Right Rearward		18E781	
		Except 13,000 lb. GVW; Except 14,250 lb. GVW; To 8/94; with Bleeder Screw	Right Forward		18E338	

Wheel Cylinder (Cont.)

	Year Range	Application Notes		ACDelco Silver	ACDelco Gold	ACDelco Gold Enhanced
Rear (Cont.)						
Drum Brake Wheel Cylinder	1994	GAS; 2 Required; without Bleeder Screw; From 09/1994; Except with 13,250lbs GVW	Left		18E408	
		GAS; 2 Required; without Bleeder Screw; From 09/1994; with 13,250lbs GVW	Left		18E427	
		GAS; with Bleeder Screw; From 09/1994; Except with 13,250lbs GVW	Right Forward		18E338	
		GAS; with Bleeder Screw; From 09/1994; with 13,250lbs GVW	Right Forward		18E780	
		GAS; without Bleeder Screw; From 09/1994; Except with 13,250lbs GVW	Right Rearward		18E407	
		GAS; without Bleeder Screw; From 09/1994; with 13,250lbs GVW	Right Rearward		18E781	
		with 13,000 lb. GVW; with 14,250 lb. GVW; To 8/94; with Bleeder Screw	Right Forward		18E780	
		without Bleeder Screw; Except 13,000 lb. GVW; Except 14,250 lb. GVW; To 8/94	Right Rearward		18E407	
		without Bleeder Screw; with 13,000 lb. GVW; with 14,250 lb. GVW; To 8/94	Right Rearward		18E781	
	1993-91	Front Drum Brakes; 2 Required; without Bleeder Screw; Except 14,250 lb. GVW; Except Flat Low Profile	Left		18E341	
		Front Drum Brakes; Except 14,250 lb. GVW; with Bleeder Screw; Except Flat Low Profile	Right Forward		18E336	
		Front Drum Brakes; Except 14,250 lb. GVW; without Bleeder Screw; Except Flat Low Profile	Right Rearward		18E337	
	1993	2 Required; without Bleeder Screw; Except 13,000 lb. GVW; Except 14,250 lb. GVW; From 12/1993	Left		18E408	
		2 Required; without Bleeder Screw; with 13,000 lb. GVW; To 11/93	Left		18E427	
		2 Required; without Bleeder Screw; with 13,000 lb. GVW; with 14,250 lb. GVW; From 12/1993	Left		18E427	
		DIESEL; 2 Required; Except Bleeder Screw; Flat Low Profile	Left		18E782	
		DIESEL; Except Bleeder Screw; Flat Low Profile	Right Rearward		18E783	
		DIESEL; with Bleeder Screw; Flat Low Profile	Right Forward		18E784	
		Front Disc Brakes; 2 Required; without Bleeder Screw; Except 13,000 lb. GVW; To 11/93; Except Flat Low Profile	Left		18E408	
		Front Disc Brakes; Except 13,000 lb. GVW; with Bleeder Screw; Except Flat Low Profile	Right Forward		18E338	
		Front Disc Brakes; without Bleeder Screw; Except 13,000 lb. GVW; To 11/93; Except Flat Low Profile	Right Rearward		18E407	
		Front Drum Brakes; To 11/93; with Bleeder Screw; Flat Low Profile	Right Forward		18E357	

Chevrolet – W4500 Tiltmaster (Cont.)

Wheel Cylinder (Cont.)

	Year Range	Application Notes		ACDelco Silver	ACDelco Gold	ACDelco Gold Enhanced
Rear (Cont.)						
Drum Brake Wheel Cylinder	1993	Front Drum Brakes; with 14,250 lb. GVW; To 11/93; with Bleeder Screw	Right Forward		18E405	
		Front Drum Brakes; without Bleeder Screw; 2 Required; To 11/93; Flat Low Profile	Left		18E359	
		Front Drum Brakes; without Bleeder Screw; 2 Required; with 14,250 lb. GVW; To 11/93	Left		18E422	
		Front Drum Brakes; without Bleeder Screw; To 11/93; Flat Low Profile	Right Rearward		18E358	
		Front Drum Brakes; without Bleeder Screw; with 14,250 lb. GVW; To 11/93	Right Rearward		18E404	
		with 13,000 lb. GVW; To 11/93; with Bleeder Screw	Right Forward		18E780	
		with 13,000 lb. GVW; with 14,250 lb. GVW; with Bleeder Screw; From 12/1993	Right Forward		18E780	
		without Bleeder Screw; Except 13,000 lb. GVW; Except 14,250 lb. GVW; From 12/1993	Right Rearward		18E407	
		without Bleeder Screw; with 13,000 lb. GVW; To 11/93	Right Rearward		18E781	
		without Bleeder Screw; with 13,000 lb. GVW; with 14,250 lb. GVW; From 12/1993	Right Rearward		18E781	
	1992-91	2 Required; Except Bleeder Screw; Flat Low Profile	Left		18E782	
		Except Bleeder Screw; Flat Low Profile	Right Rearward		18E783	
		with Bleeder Screw; Flat Low Profile	Right Forward		18E784	
	1992-89	with Bleeder Screw; Flat Low Profile	Right Forward		18E357	
		without Bleeder Screw; 2 Required; Flat Low Profile	Left		18E359	
		without Bleeder Screw; Flat Low Profile	Right Rearward		18E358	
	1992	DIESEL; 2 Required; without Bleeder Screw; with 13,000 lb. GVW; From 8/92	Left		18E427	
		DIESEL; with 13,000 lb. GVW; From 8/92; with Bleeder Screw	Right Forward		18E780	
		DIESEL; without Bleeder Screw; with 13,000 lb. GVW; From 8/92	Right Rearward		18E781	
		Front Disc Brakes; 2 Required; without Bleeder Screw; Except 13,000 lb. GVW; From 8/92; Except Flat Low Profile	Left		18E408	
		Front Disc Brakes; 2 Required; without Bleeder Screw; To 7/92; Except Flat Low Profile	Left		18E408	
		Front Disc Brakes; Except 13,000 lb. GVW; From 8/92; with Bleeder Screw; Except Flat Low Profile	Right Forward		18E338	
		Front Disc Brakes; To 7/92; with Bleeder Screw; Except Flat Low Profile	Right Forward		18E338	

Wheel Cylinder (Cont.)

	Year Range	Application Notes		ACDelco Silver	ACDelco Gold	ACDelco Gold Enhanced
Rear (Cont.)						
Drum Brake Wheel Cylinder	1992	Front Disc Brakes; without Bleeder Screw; Except 13,000 lb. GVW; From 8/92; Except Flat Low Profile	Right Rearward		18E407	
		Front Disc Brakes; without Bleeder Screw; To 7/92; Except Flat Low Profile	Right Rearward		18E407	
		with 14,250 lb. GVW; with Bleeder Screw	Right Forward		18E405	
		without Bleeder Screw; 2 Required; with 14,250 lb. GVW	Left		18E422	
		without Bleeder Screw; with 14,250 lb. GVW	Right Rearward		18E404	
	1991-89	Front Disc Brakes; 2 Required; without Bleeder Screw; Except Flat Low Profile	Left		18E408	
		Front Disc Brakes; with Bleeder Screw; Except Flat Low Profile	Right Forward		18E338	
		Front Disc Brakes; without Bleeder Screw; Except Flat Low Profile	Right Rearward		18E407	
	1991	with 14,250 lb. GVW; with Bleeder Screw; From 01/1991	Right Forward		18E405	
		without Bleeder Screw; 2 Required; with 14,250 lb. GVW; From 01/1991	Left		18E422	
		without Bleeder Screw; with 14,250 lb. GVW; From 01/1991	Right Rearward		18E404	
	1990-89	DIESEL; Front Disc Brakes; Except Bleeder Screw; Flat Low Profile	Right Rearward		18E365	
		DIESEL; Front Disc Brakes; Flat Low Profile; with Bleeder Screw	Right Forward		18E364	
		Front Disc Brakes; 2 Required; Except Bleeder Screw; Flat Low Profile	Left		18E366	
	1990	Front Drum Brakes; 2 Required; without Bleeder Screw; To 12/90; Except Flat Low Profile	Left		18E341	
		Front Drum Brakes; To 12/90; with Bleeder Screw; Except Flat Low Profile	Right Forward		18E336	
		Front Drum Brakes; To 12/90; without Bleeder Screw; Except Flat Low Profile	Right Rearward		18E337	
	1989	Front Drum Brakes; 2 Required; without Bleeder Screw; Except Flat Low Profile	Left		18E341	
		Front Drum Brakes; with Bleeder Screw; Except Flat Low Profile	Right Forward		18E336	
		without Bleeder Screw; Except Flat Low Profile	Right Rearward		18E337	
	1988	Front Disc Brakes; 2 Required; without Bleeder Screw; Except Flat Low Profile; From 09/1988	Left		18E408	
		Front Disc Brakes; 2 Required; without Bleeder Screw; To 8/88	Left		18E408	
		Front Disc Brakes; To 8/88; with Bleeder Screw	Right Forward		18E338	
		Front Disc Brakes; with Bleeder Screw; Except Flat Low Profile; From 09/1988	Right Forward		18E338	
		Front Disc Brakes; without Bleeder Screw; Except Flat Low Profile; From 09/1988	Right Rearward		18E407	

Chevrolet – W4500 Tiltmaster (Cont.)

Wheel Cylinder (Cont.)

	Year Range	Application Notes		ACDelco Silver	ACDelco Gold	ACDelco Gold Enhanced
Rear (Cont.)						
Drum Brake Wheel Cylinder	1988	Front Disc Brakes; without Bleeder Screw; To 8/88	Right Rearward		18E407	
		Front Drum Brakes; 2 Required; without Bleeder Screw; Except Flat Low Profile; From 09/1988	Left		18E341	
		Front Drum Brakes; 2 Required; without Bleeder Screw; To 8/88	Left		18E341	
		Front Drum Brakes; To 8/88; with Bleeder Screw	Right Forward		18E336	
		Front Drum Brakes; with Bleeder Screw; Except Flat Low Profile; From 09/1988	Right Forward		18E336	
		with Bleeder Screw; Flat Low Profile; From 09/1988	Right Forward		18E357	
		without Bleeder Screw; 2 Required; Flat Low Profile; From 09/1988	Left		18E359	
		without Bleeder Screw; Except Flat Low Profile; From 09/1988	Right Rearward		18E337	
		without Bleeder Screw; Flat Low Profile; From 09/1988	Right Rearward		18E358	
		without Bleeder Screw; To 8/88	Right Rearward		18E337	
	1987	Front Disc Brakes; 2 Required; without Bleeder Screw; From 08/1987	Left		18E408	
		Front Disc Brakes; with Bleeder Screw; From 08/1987	Right Forward		18E338	
		Front Disc Brakes; without Bleeder Screw; From 08/1987	Right Rearward		18E407	
		Front Drum Brakes; 2 Required; without Bleeder Screw	Left		18E341	
		Front Drum Brakes; with Bleeder Screw	Right Forward		18E336	
		without Bleeder Screw	Right Rearward		18E337	

Chevrolet – W5500 Tiltmaster

Calipers

	Year Range	Application Notes		ACDelco Silver	ACDelco Gold	ACDelco Gold Enhanced
Front						
Disc Brake Caliper	2010-04		Left		18FR2443	
			Right		18FR2442	
	2003-99		Right		18FR2440	
					18R2440	
	2003-00		Left		18FR2441	
	1999	Front Disc Brakes	Left		18FR2441	

Hoses

	Year Range	Application Notes	ACDelco Silver	ACDelco Gold	ACDelco Gold Enhanced
Front					
Brake Hydraulic Hose	2010-08			18J384163	
	2007-05	12" Long		18J384163	
	2007-04	16 1/4" Long		18J383929	
	2003-00			18J383929	
	1999	Front Disc Brakes		18J383929	
	1998	Front Disc Brakes; From 01/98		18J383929	
Rear					
Brake Hydraulic Hose	2010-99			18J383251	
	2009-99	Center		18J383250	
	1998-88	Center		18J384266	

Master Cylinder

	Year Range	Application Notes	ACDelco Silver	ACDelco Gold	ACDelco Gold Enhanced
Brake Master Cylinder	1996-88	Front Drum Brakes		18M481	

Pads & Shoes

	Year Range	Application Notes	ACDelco Silver	ACDelco Gold	ACDelco Gold Enhanced
Front					
Disc Brake Pad Set	2010-00			17D827M	
				17D827MH	
	2004	DIESEL; Over 10,000 lb. GVW; OE Pad Material is Semi-Metallic		17D825M	
				17D825MH	
	1999	Front Disc Brakes		17D827M	
				17D827MH	
	1998	Front Disc Brakes		17D826M	
Rear					
Drum Brake Shoe	2010-00			17792R	
	1999-98	Front Drum Brakes		17727R	
	1999	Front Disc Brakes		17792R	
	1998	Front Disc Brakes; From 01/98		17792R	
	1997-95			17727R	
	1994	From 02/94		17727R	
		To 1/94		17699R	
	1993-88			17699R	
Driveline					
Parking Brake Shoe	1994-88	with Manual Transmission		171009B	

Rotors & Drums

	Year Range	Application Notes	ACDelco Silver	ACDelco Gold	ACDelco Gold Enhanced
Rear					
Brake Drum	2010-98		18B87830A	18B7830	

Chevrolet – W5500 Tiltmaster (Cont.)

Rotors & Drums (Cont.)

	Year Range	Application Notes	ACDelco Silver	ACDelco Gold	ACDelco Gold Enhanced
Rear (Cont.)					
Brake Drum	2004	with 320 MM x 100 MM Rear Brakes		18B415	
Front					
Disc Brake Rotor	2010-00		18A1696A	18A1696	
	1999	Front Disc Brakes	18A1696A	18A1696	
	1998			18A1661	

Wheel Cylinder

	Year Range	Application Notes		ACDelco Silver	ACDelco Gold	ACDelco Gold Enhanced
Front						
Drum Brake Wheel Cylinder	1999-98	Front Drum Brakes; with Bleeder Screw; with Manual Adjusting Brakes	Left		18E352	
			Right		18E351	
	1997-94	with Bleeder Screw; with Manual Adjusting Brakes	Left		18E352	
			Right		18E351	
	1993-88	with Bleeder Screw	Left		18E352	
			Right		18E351	
Rear						
Drum Brake Wheel Cylinder	2009-04	with Bleeder Screw	Left Forward		18E1434	
			Right Forward		18E1432	
		without Bleeder Screw	Left Rearward		18E1435	
			Right Rearward		18E1433	
	2003	From 1/03; with Bleeder Screw	Left Forward		18E1434	
			Right Forward		18E1432	
		without Bleeder Screw; From 1/03	Left Rearward		18E1435	
			Right Rearward		18E1433	
	2002	To 12/02; with Bleeder Screw	Left Rearward		18E1447	
			Right Forward		18E1444	
		without Bleeder Screw; To 12/02	Left Forward		18E1446	
			Right Rearward		18E1445	
	2001-00	with Bleeder Screw	Left Rearward		18E1447	
			Right Forward		18E1444	
		without Bleeder Screw	Left Forward		18E1446	
			Right Rearward		18E1445	

Wheel Cylinder (Cont.)

	Year Range	Application Notes		ACDelco Silver	ACDelco Gold	ACDelco Gold Enhanced
Rear (Cont.)						
Drum Brake Wheel Cylinder	1999	Front Disc Brakes; with Bleeder Screw	Right Forward		18E1444	
		Front Disc Brakes; without Bleeder Screw	Left Forward		18E1446	
			Right Rearward		18E1445	
		with Bleeder Screw; From 01/1999	Left Rearward		18E1447	
	1998	Front Disc Brakes; From 01/98; with Bleeder Screw	Right Forward		18E1444	
		Front Disc Brakes; without Bleeder Screw; 2 Required; To 12/98	Left Forward		18E1446	
		Front Disc Brakes; without Bleeder Screw; From 01/98	Right Rearward		18E1445	
	1994	To 01/94; with Bleeder Screw	Left Forward		18E354	
			Right Forward		18E353	
		without Bleeder Screw; To 01/94	Left Rearward		18E356	
			Right Rearward		18E355	
	1993-88	with Bleeder Screw	Left Forward		18E354	
			Right Forward		18E353	
		without Bleeder Screw	Left Rearward		18E356	
			Right Rearward		18E355	

Chevrolet – W5500HD Tiltmaster

Calipers

	Year Range	Application Notes		ACDelco Silver	ACDelco Gold	ACDelco Gold Enhanced
Front						
Disc Brake Caliper	2009-04		Left		18FR2443	
			Right		18FR2442	

Hoses

	Year Range	Application Notes		ACDelco Silver	ACDelco Gold	ACDelco Gold Enhanced
Front						
Brake Hydraulic Hose	2009-04				18J384163	
Rear						
Brake Hydraulic Hose	2009-04		Center		18J383250	
					18J383251	

Chevrolet – W5500HD Tiltmaster (Cont.)

Pads & Shoes

	Year Range	Application Notes	ACDelco Silver	ACDelco Gold	ACDelco Gold Enhanced
Front					
Disc Brake Pad Set	2009-04	OE Pad Material is Semi-Metallic		17D827M	
				17D827MH	
Rear					
Drum Brake Shoe	2009-04	with 14.29" x 5.87" Brakes		17833R	

Rotors & Drums

	Year Range	Application Notes	ACDelco Silver	ACDelco Gold	ACDelco Gold Enhanced
Rear					
Brake Drum	2009-04		18B87832A	18B7832	
	2004	with 320 MM x 100 MM Rear Brakes		18B415	
				18B87832A, 18B87833A	18B7832, 18B7833
Front					
Disc Brake Rotor	2009-04		18A1696A	18A1696	

Chevrolet – W6500 Tiltmaster

Wheel Cylinder

	Year Range	Application Notes	ACDelco Silver	ACDelco Gold	ACDelco Gold Enhanced
Front					
Drum Brake Wheel Cylinder	1992-90	with 20,500 - 22,000 lb. GVW; 40mm Bore Diameter; Except Bleeder Screw	Left	18E346	
			Right	18E345	

Chevrolet – W7500 Tiltmaster

Hoses

	Year Range	Application Notes	ACDelco Silver	ACDelco Gold	ACDelco Gold Enhanced
Rear					
Brake Hydraulic Hose	1996-87	Center		18J1506	

Dodge – D400

Cable

	Year Range	Application Notes	ACDelco Silver	ACDelco Gold	ACDelco Gold Enhanced
Rear					
Drum Brake Self-Adjuster Cable	1981	with 12 IN Brakes		18K2357	
		with 2 1/2" Wide Shoes		18K2357	
		with 3" Wide Shoes		18K2357	
	1980-78			18K2357	
Front					
Parking Brake Cable	1979	53 3/4" Long		18P97	
		81" Long		18P96	

Cable (Cont.)

	Year Range	Application Notes	ACDelco Silver	ACDelco Gold	ACDelco Gold Enhanced
Intermediate					
Parking Brake Cable	1979	18-3/8" Length		18P112	
		38 1/4" Long		18P91	
		42" Long		18P245	
		46-1/4" Length		18P109	
		70-1/8" Length		18P241	
Rear					
Parking Brake Cable	1979	Left		18P371	
		Right		18P367	

Calipers

	Year Range	Application Notes	ACDelco Silver	ACDelco Gold	ACDelco Gold Enhanced
Front					
Disc Brake Caliper	1981-79	Left		18FR620	
				18FR620N	
				18R726	
		Right		18FR619	
				18FR619N	
				18R619	
Disc Brake Caliper Bushing	1981-79			18R725	
				18K1522	

Hoses

	Year Range	Application Notes	ACDelco Silver	ACDelco Gold	ACDelco Gold Enhanced
Front					
Brake Hydraulic Hose	1979	Outer		18J285	
Rear					
Brake Hydraulic Hose	1979	Center		18J221	

Master Cylinder

	Year Range	Application Notes	ACDelco Silver	ACDelco Gold	ACDelco Gold Enhanced
Brake Master Cylinder	1980-79	with Aluminum Master Cylinder		18M118	

Pads & Shoes

	Year Range	Application Notes	ACDelco Silver	ACDelco Gold	ACDelco Gold Enhanced
Front					
Disc Brake Pad Set	1981	OE Pad Material is Organic	14D269M		
		OE Pad Material is Organic; Superseded By Part Number 17D269M		17D269C	
		Revised F1 Part Design; OE Pad Material is Organic		17D269MF1	

Dodge – D400 (Cont.)

Pads & Shoes (Cont.)

	Year Range	Application Notes	ACDelco Silver	ACDelco Gold	ACDelco Gold Enhanced
Front (Cont.)					
Disc Brake Pad Set	1980	OE Pad Material is Semi-Metallic	14D149MX	17D149MX	
	1979	OE Pad Material is Organic	14D149MX	17D149MX	
	1978		14D149MX	17D149MX	
Rear					
Drum Brake Shoe	1980-79	Superseded By Part Number 17314R	14314R		
			R358	17314R	

Rotors & Drums

	Year Range	Application Notes	ACDelco Silver	ACDelco Gold	ACDelco Gold Enhanced
Front					
Disc Brake Rotor	1981-79		18A33A		

Wheel Cylinder

	Year Range	Application Notes	ACDelco Silver	ACDelco Gold	ACDelco Gold Enhanced
Rear					
Drum Brake Wheel Cylinder	1981-79	1" Bore Diameter; with 12 IN x 2-1/2 IN Brakes; with 13 IN x 3 IN Brakes	Left	18E889	
			Right	18E855	
		15/16" Bore Size; with 10in x 2-1/2in Brakes; with 11in x 2-1/2in Brakes		18E80	
		7/8" Bore Diameter; with 12 IN x 2-1/2 IN Brakes; with 13 IN x 3 IN Brakes	Left	18E1342	
			Right	18E1337	
	1981	11/16" Bore Diameter; with 12 IN x 2-1/2 IN Brakes; with 13 IN x 3 IN Brakes	Left	18E180	
			Right	18E181	
	1980-79	11/16" Bore Diameter; with 12 IN x 2-1/2 IN Brakes; with 12 IN x 3 IN Brakes	Left	18E926	
			Right	18E76	

Dodge – D450

Cable

	Year Range	Application Notes	ACDelco Silver	ACDelco Gold	ACDelco Gold Enhanced
Rear					
Drum Brake Self-Adjuster Cable	1980-78			18K2357	
	1981	with 12 IN Brakes		18K2357	
		with 2 1/2" Wide Shoes		18K2357	
		with 3" Wide Shoes		18K2357	
Front					
Parking Brake Cable	1979-78	53 3/4" Long		18P97	
		81" Long		18P96	
Intermediate					
Parking Brake Cable	1979-78	18-3/8" Length		18P112	
		38 1/4" Long		18P91	
		42" Long		18P245	
		46-1/4" Length		18P109	

Cable (Cont.)

	Year Range	Application Notes	ACDelco Silver	ACDelco Gold	ACDelco Gold Enhanced
Intermediate (Cont.)					
Parking Brake Cable	1979-78	70-1/8" Length		18P241	
Rear					
Parking Brake Cable	1979-78	Left		18P371	
		Right		18P367	

Calipers

	Year Range	Application Notes	ACDelco Silver	ACDelco Gold	ACDelco Gold Enhanced
Front					
Disc Brake Caliper	1981-78	Left		18FR620	
				18FR620N	
				18R726	
		Right		18FR619	
				18FR619N	
				18R619	
Disc Brake Caliper Bushing	1981-78			18R725	
				18K1522	

Hoses

	Year Range	Application Notes	ACDelco Silver	ACDelco Gold	ACDelco Gold Enhanced
Front					
Brake Hydraulic Hose	1979			18J285	
Rear					
Brake Hydraulic Hose	1979	Center		18J221	

Master Cylinder

	Year Range	Application Notes	ACDelco Silver	ACDelco Gold	ACDelco Gold Enhanced
Brake Master Cylinder	1980-79	with Aluminum Cylinder		18M118	

Pads & Shoes

	Year Range	Application Notes	ACDelco Silver	ACDelco Gold	ACDelco Gold Enhanced
Front					
Disc Brake Pad Set	1981	Superseded By Part Number 17D269MF1		17D123M	
				17D123	
	1980-79	OE Pad Material is Organic	14D149MX	17D149MX	
	1978		14D149MX	17D149MX	
Rear					
Disc Brake Pad Set	1978		14D149MX	17D149MX	
Drum Brake Shoe	1981-79	Superseded By Part Number 17314R	14314R		
			R358	17314R	

Dodge – D450 (Cont.)

Rotors & Drums

	Year Range	Application Notes	ACDelco Silver	ACDelco Gold	ACDelco Gold Enhanced
Front					
Disc Brake Rotor	1981-78		18A33A		

Wheel Cylinder

	Year Range	Application Notes	ACDelco Silver	ACDelco Gold	ACDelco Gold Enhanced
Rear					
Drum Brake Wheel Cylinder	1981-78	1" Bore Diameter; with 12 IN x 2-1/2 IN Brakes; with 13 IN x 3 IN Brakes	Left	18E889	
			Right	18E855	
		15/16" Bore Size; with 10in x 2-1/2in Brakes; with 11in x 2-1/2in Brakes		18E80	
		7/8" Bore Diameter; with 12 IN x 2-1/2 IN Brakes; with 13 IN x 3 IN Brakes	Left	18E1342	
			Right	18E1337	
	1981	11/16" Bore Diameter; with 12 IN x 2-1/2 IN Brakes; with 13 IN x 3 IN Brakes	Left	18E180	
			Right	18E181	
	1980-78	11/16" Bore Diameter; with 12 IN x 2-1/2 IN Brakes; with 12 IN x 3 IN Brakes	Left	18E926	
			Right	18E76	

Dodge – M300

Cable

	Year Range	Application Notes	ACDelco Silver	ACDelco Gold	ACDelco Gold Enhanced
Front					
Drum Brake Self-Adjuster Cable	1974			18K2357	
	1973	with Front Drum Brakes		18K2357	
	1972			18K2357	
Rear					
Drum Brake Self-Adjuster Cable	1974-72			18K2357	

Calipers

	Year Range	Application Notes	ACDelco Silver	ACDelco Gold	ACDelco Gold Enhanced
Front					
Disc Brake Caliper	1974	Left		18FR572	
		Right		18FR571	

Hoses

	Year Range	Application Notes	ACDelco Silver	ACDelco Gold	ACDelco Gold Enhanced
Front					
Brake Hydraulic Hose	1972-69	Lower		18J2072	
Rear					
Brake Hydraulic Hose	1972			18J4	
	1971-69	with Front Disc Brakes; with Rear Drum Brakes		18J35018	

Hoses (Cont.)

	Year Range	Application Notes	ACDelco Silver	ACDelco Gold	ACDelco Gold Enhanced
Rear (Cont.)					
Brake Hydraulic Hose	1971-69	with Front Drum Brakes; with Rear Drum Brakes		18J4	

Master Cylinder

	Year Range	Application Notes	ACDelco Silver	ACDelco Gold	ACDelco Gold Enhanced
Brake Master Cylinder	1972			18M15	

Pads & Shoes

	Year Range	Application Notes	ACDelco Silver	ACDelco Gold	ACDelco Gold Enhanced
Front					
Disc Brake Pad Set	1974	OE Pad Material is Semi-Metallic	14D269M		
		OE Pad Material is Semi-Metallic; Superseded By Part Number 17D269M		17D269C	
		Revised F1 Part Design; OE Pad Material is Semi-Metallic		17D269MF1	
Drum Brake Shoe	1972	Superseded By Part Number 17314R	14314R		
			R358	17314R	
Rear					
Drum Brake Shoe	1972	Superseded By Part Number 17314R	14314R		
			R358	17314R	

Wheel Cylinder

	Year Range	Application Notes	ACDelco Silver	ACDelco Gold	ACDelco Gold Enhanced
Front					
Drum Brake Wheel Cylinder	1972-69	Left		18E25	
		Right		18E24	
	1968	Left		18E523	
		Right		18E522	
Rear					
Drum Brake Wheel Cylinder	1972-68	Left		18E771	
		Right		18E772	

Dodge – M350
Cable

	Year Range	Application Notes	ACDelco Silver	ACDelco Gold	ACDelco Gold Enhanced
Rear					
Parking Brake Cable	1974	44 3/4" Long		18P372	

Dodge – M350 (Cont.)

Calipers

	Year Range	Application Notes	ACDelco Silver	ACDelco Gold	ACDelco Gold Enhanced
Front					
Disc Brake Caliper	1974		Left	18FR572	
			Right	18FR571	

Pads & Shoes

	Year Range	Application Notes	ACDelco Silver	ACDelco Gold	ACDelco Gold Enhanced
Rear					
Drum Brake Shoe	1974	Superseded By Part Number 17314R	14314R		
			R358	17314R	

Dodge – M375

Wheel Cylinder

	Year Range	Application Notes	ACDelco Silver	ACDelco Gold	ACDelco Gold Enhanced
Rear					
Drum Brake Wheel Cylinder	1973-69		Left	18E726	
			Right	18E727	

Dodge – M400

Cable

	Year Range	Application Notes	ACDelco Silver	ACDelco Gold	ACDelco Gold Enhanced
Rear					
Drum Brake Self-Adjuster Cable	1974			18K2357	

Calipers

	Year Range	Application Notes	ACDelco Silver	ACDelco Gold	ACDelco Gold Enhanced
Front					
Disc Brake Caliper	1974		Left	18FR572	
			Right	18FR571	

Master Cylinder

	Year Range	Application Notes	ACDelco Silver	ACDelco Gold	ACDelco Gold Enhanced
Brake Master Cylinder	1974			18M39013	

Dodge – MB300

Cable

	Year Range	Application Notes	ACDelco Silver	ACDelco Gold	ACDelco Gold Enhanced
Front					
Drum Brake Self-Adjuster Cable	1973-72	Drum Brakes		18K2357	
	1971-70			18K2357	

Cable (Cont.)

	Year Range	Application Notes	ACDelco Silver	ACDelco Gold	ACDelco Gold Enhanced
Rear					
Drum Brake Self-Adjuster Cable	1974			18K2357	
	1973-70	with 2 1/2" Wide Shoes		18K2357	
		with 3" Wide Shoes		18K2357	
Parking Brake Cable	1974	with School Bus Package	Left	18P369	
			Right	18P370	
		without School Bus Package	Left	18P372	
			Right	18P388	

Hoses

	Year Range	Application Notes	ACDelco Silver	ACDelco Gold	ACDelco Gold Enhanced
Front					
Brake Hydraulic Hose	1974			18J2031	
Rear					
Brake Hydraulic Hose	1974			18J151	

Master Cylinder

	Year Range	Application Notes	ACDelco Silver	ACDelco Gold	ACDelco Gold Enhanced
Brake Master Cylinder	1974			18M48	

Pads & Shoes

	Year Range	Application Notes	ACDelco Silver	ACDelco Gold	ACDelco Gold Enhanced
Rear					
Drum Brake Shoe	1974	Motorhome Chassis	R358	17314R	
		Motorhome Chassis; Superseded By Part Number 17314R	14314R		

Rotors & Drums

	Year Range	Application Notes	ACDelco Silver	ACDelco Gold	ACDelco Gold Enhanced
Front					
Disc Brake Rotor	1974		18A33A		

Dodge – Ram 3500
Cable

	Year Range	Application Notes	ACDelco Silver	ACDelco Gold	ACDelco Gold Enhanced
Rear					
Drum Brake Self-Adjuster Cable	2002-01	with Rear Drum Brakes		18K2357	
	1996-95	MEX		18H2114	
	2000			18K2357	

Dodge – Ram 3500 (Cont.)

Cable (Cont.)

	Year Range	Application Notes	ACDelco Silver	ACDelco Gold	ACDelco Gold Enhanced
Center					
Parking Brake Cable	2010-06	39-1/8" Length		18P96937	
	2010-04	19-1/8" Length		18P1519	
	2008	with 15-1/8in Overall Length		18P96940	
	2002	15.1 in. Length		18P96723	
		35-1/8" Length		18P1518	
	2001-00	4WD; 26-5/8" Length		18P2104	
	2001	21-1/8" Length; To 7/4/00		18P2103	
		35-1/8" Length; From 7/5/00		18P1518	
		40-5/8" Length; To 7/4/00		18P2597	
		48-1/8" Length; To 7/4/00		18P2005	
		To 7/4/00; 25in Length		18P1972	
	2000	21-1/8" Length		18P2103	
		25in Length		18P1972	
		40-5/8" Length		18P2597	
		48-1/8" Length		18P2005	
Front					
Parking Brake Cable	2010-04	52in Length		18P2789	
	2003	52" Overall Length		18P2789	
	2002-00			18P2027	
	1999-95	88-15/16" Length		18P1522	
	1999-94	74-1/8" Length		18P1344	
Intermediate					
Parking Brake Cable	2003	19-1/8" Length		18P1519	
	2001	15.1 in. Length		18P96723	
	1999-97	15in Length		18P1692	
	1999-94	23-5.32in Length		18P1693	
	1996-95	55-3/4" Length		18P2812	
Rear					
Parking Brake Cable	2010-08	48-5/8" Length	Left	18P96938	
	2010-03	119-13/16" Length	Right	18P2791	
		138-7/16" Length	Right	18P2807	
		60-5/16" Length	Left	18P2790	
	2010	79-13/16" Length	Left	18P2693	
	2008-03	79-13/16" Length	Left	18P2693	
	2008	121-1/4" Length	Right	18P96939	
	2002-01	104" Length	Right	18P96951	
		44 1/4" Long	Left	18P96722	
	2002	122" Long	Left	18P2838	
		45in Length	Right	18P2833	
	2001	From 7/5/00; 122" Long	Left	18P2838	
		From 7/5/00; 45in Length	Right	18P2833	
		To 7/4/00; 101-1/2" Length	Right	18P2711	
		To 7/4/00; 53-3/16in Length	Left	18P2511	

Cable (Cont.)

	Year Range	Application Notes	ACDelco Silver	ACDelco Gold	ACDelco Gold Enhanced
Rear (Cont.)					
Parking Brake Cable	2001	To 7/4/00; 55-3/16" Length	Left		18P2513
		To 7/4/00; 98-5/8" Length	Right		18P2712
	2000	101-1/2" Length	Right		18P2711
		53-3/16in Length	Left		18P2511
		55-3/16" Length	Left		18P2513
		98-5/8" Length	Right		18P2712
	1999-95	106-11/16" Length	Right		18P1614
	1999-94	117-7/8" Length	Right		18P1694
		118-7/8" Length	Right		18P1523
		65-1/16" Length	Left		18P1520
		71-1/2" Length	Left		18P1345

Calipers

	Year Range	Application Notes	ACDelco Silver	ACDelco Gold	ACDelco Gold Enhanced
Front					
Disc Brake Caliper	2010-09	Left		18FR12276	
				18FR12276C	
				18FR12276N	
				18R12276	
		Right		18FR12275	
				18FR12275C	
				18FR12275N	
				18R12275	
	2008-03	Left		18FR2152	
				18FR2152C	
				18FR2152N	
				18R2152	
		Right		18FR2151	
				18FR2151C	
				18FR2151N	
				18R2151	
	2002-00	Left		18FR1809	
				18FR1809C	
				18R1809	
		Right		18FR1808	
				18FR1808C	
				18R1808	
	1999-94	Left		18FR982	
				18FR982C	
				18FR982N	
				18R982	
				18R982F1	
		Right		18FR981	

Dodge – Ram 3500 (Cont.)

Calipers (Cont.)

	Year Range	Application Notes	ACDelco Silver	ACDelco Gold	ACDelco Gold Enhanced		
Front (Cont.)							
Disc Brake Caliper	1999-94		Right		18FR981C		
					18FR981N		
					18R981		
					18R981F1		
Rear							
Disc Brake Caliper	2010-09	Innovative dual-bleeder design can fit either left or right position without modification; Dual Rear Wheels			18FR12279DN		
		Innovative dual-bleeder design can fit either left or right position without modification; with Single Rear Wheels (SRW)	Left		18FR12277DN		
		With Dual Rear Wheels	Left		18FR12280		
			Right		18FR12279		
				18R12279			
		With Dual Rear Wheels; Superseded By Part Number 18FR12280	Left		18R12280		
		with Single Rear Wheels (SRW)	Left		18FR12278		
					18FR12278C		
				18R12278			
			Right		18FR12277		
					18FR12277C		
					18R12277		
			with Single Rear Wheels (SRW); Superseded By Part Number 18FR12277DN	Left		18FR12278N	
		Right			18FR12277N		
		2010	Innovative dual-bleeder design can fit either left or right position without modification; with Single Rear Wheels (SRW)	Right		18FR12277DN	
	2009	Innovative dual-bleeder design can fit either left or right position without modification; Single Rear Wheels	Right		18FR12277DN		
	2008-06	with Single Rear Wheels (SRW)	Left		18FR2239		
					18FR2239C		
					18FR2239N		
					18R2239		
	2008-03	With Dual Rear Wheels	Left		18FR2355		
					18FR2355C		
					18FR2355N		
			Right		18FR2354		
					18FR2354C		
					18FR2354N		
			With Dual Rear Wheels; Superseded By Part Number 18FR2354	Right		18R2354	
				Left		18R2355	
	2008	Single Rear Wheels	Right		18FR2238		
					18FR2238C		

Calipers (Cont.)

	Year Range	Application Notes		ACDelco Silver	ACDelco Gold	ACDelco Gold Enhanced
Rear (Cont.)						
Disc Brake Caliper	2008	Single Rear Wheels	Right		18FR2238N	
					18R2238	
	2007-03	with Single Rear Wheels (SRW)	Right		18FR2238	
					18FR2238C	
					18FR2238N	
					18R2238	
	2005	Single Rear Wheels	Left		18FR2239	
					18FR2239C	
					18FR2239N	
					18R2239	
	2004-03	with Single Rear Wheels (SRW)	Left		18FR2239	
					18FR2239C	
					18FR2239N	
					18R2239	
2002-01		Left		18FR1939		
				18R1939		
		Right		18FR1938		
				18R1938		
Front						
Disc Brake Caliper Bushing	2010-09				18K1940	
	2008-00				18K16122	
Rear						
Disc Brake Caliper Bushing	2010-09				18K1184	
	2008-01				18K16122	
Front						
Disc Brake Caliper Set	2010-09					18FR12275KSD
Rear						
Disc Brake Caliper Set	2010-09	With Dual Rear Wheels				18FR12279KSD
	2010	Single Rear Wheels				18FR12277KSD
	2009	with Single Rear Wheels (SRW)				18FR12277KSD

Hoses

	Year Range	Application Notes	ACDelco Silver	ACDelco Gold	ACDelco Gold Enhanced
Front					
Brake Hydraulic Hose	2010-08	4WD	Left	18J4332	
				18J4286	
	2010-03	4WD	Left	18J4285	
			Right	18J4278	
		RWD	Left	18J4277	
			Right	18J4251	
	2002-00	4WD	Left	18J4250	
			Right		

Dodge – Ram 3500 (Cont.)

Hoses (Cont.)

	Year Range	Application Notes		ACDelco Silver	ACDelco Gold	ACDelco Gold Enhanced
Front (Cont.)						
Brake Hydraulic Hose	2002-00	RWD; Independent Front Suspension	Left		18J4320	
			Right		18J4319	
		RWD; Solid Front Axle	Left		18J4251	
			Right		18J4250	
	1999-98	2-Wheel ABS; RWD; with 135.0" Wheelbase	Left		18J1651	
			Right		18J1162	
		2-Wheel ABS; RWD; with 154.7" Wheelbase	Left		18J1651	
	1999-97	2-Wheel ABS; RWD; with 135.0" Wheelbase	Right		18J1162	
			Left		18J3624	
		2-Wheel ABS; RWD; with 139.0" Wheelbase	Right		18J1166	
			Left		18J3624	
		2-Wheel ABS; RWD; with 163.0" Wheelbase	Right		18J1166	
			Left		18J1126	
		4-Wheel ABS; RWD	Right		18J1166	
			Left		18J1166	
	1999-94	4WD	Right		18J1166	
	1999	2-Wheel ABS; 4WD	Left		18J3624	
		4-Wheel ABS; 4WD	Left		18J1121	
	1998	4WD	Left		18J3624	
	1997-94	4WD; Bracket on Threaded End	Left		18J3170	
		4WD; Except Bracket on Threaded End	Left		18J3624	
	1997	2-Wheel ABS; RWD; with 135.0" Wheelbase; Bracket on Threaded End	Left		18J1161	
			Left		18J1651	
		2-Wheel ABS; RWD; with 155.0" Wheelbase	Right		18J1162	
		2-Wheel ABS; RWD; with 155.0" Wheelbase; Bracket on Threaded End	Left		18J1161	
		2-Wheel ABS; RWD; with 155.0" Wheelbase; Except Bracket on Threaded End	Left		18J1651	
	1996-94	RWD; with 135.0" Wheelbase	Right		18J1162	
			Left		18J3170	
		RWD; with 139.0" Wheelbase	Right		18J1166	
			Left		18J3170	
			Right		18J1166	
	1996	RWD; with 135.0" Wheelbase	Left		18J1651	
	1995	RWD; with 135.0" Wheelbase; Bracket on Threaded End	Left		18J1161	
		RWD; with 135.0" Wheelbase; Except Bracket on Threaded End	Left		18J1651	
	1994	RWD; with 135.0" Wheelbase	Left		18J1161	

Hoses (Cont.)

	Year Range	Application Notes		ACDelco Silver	ACDelco Gold	ACDelco Gold Enhanced
Rear						
Brake Hydraulic Hose	2010-08	2-Door; Standard Cab Pickup	Center		18J1953	
			Left		18J4897	
			Right		18J4666	
		4-Door; Extended Crew Cab Pickup	Center		18J1953	
			Left		18J4897	
			Right		18J4666	
	2010-07	Cab & Chassis	Center		18J383945	
	2009-08	4-Door; Crew Cab Pickup	Center		18J1953	
			Left		18J4897	
			Right		18J4666	
	2007-03		Center		18J1953	
			Left		18J4897	
			Right		18J4666	
	2002		Center		18J1946	
			Left		18J4907	
			Right		18J383648	
	2001	with Rear Disc Brakes	Center		18J1946	
			Left		18J4907	
			Right		18J383648	
		with Rear Drum Brakes	Center		18J1660	
	2000		Center		18J1660	
	1999-98		Center		18J596	
	1997-94	Includes ABS Clips	Center		18J650	

Master Cylinder

	Year Range	Application Notes		ACDelco Silver	ACDelco Gold	ACDelco Gold Enhanced
Brake Master Cylinder	2010-09	with Hydraulic Booster			18M2656	
	2009-08	GAS; with Vacuum Booster			18M1257	
	2008	DIESEL; with Hydraulic Booster			18M2656	
	2007-05	DIESEL			18M2656	
	2007-03	GAS			18M1257	
	2004-03	DIESEL			18M1230	
	2002-01				18M1255	
	2000	From 7/5/00			18M1255	
		To 7/4/00			18M826	
	1999-98				18M826	
	1997	DIESEL			18M970	
		GAS			18M713	
	1996-95				18M713	
	1994				18M682	

Dodge – Ram 3500 (Cont.)

Pads & Shoes

	Year Range	Application Notes	ACDelco Silver	ACDelco Gold	ACDelco Gold Enhanced
Front					
Disc Brake Pad Set	2010-09	OE Pad Material is Semi-Metallic	14D1399MH	17D1399MH	17D1399SDH
	2008-03	OE Pad Material is Semi-Metallic	14D965M, 14D965MH	17D965MHF1	
		OE Pad Material is Semi-Metallic; Superseded By Part Number 17D965MHF1		17D965MH	
	2002-00	OE Pad Material is Semi-Metallic	14D821M	17D821M	
	1999-94	2nd Generation, Copper Free Friction Formula; OE Pad Material is Semi-Metallic		17D459CHF1	
		Friction Contains Copper; OE Pad Material is Semi-Metallic; Superseded By Part Number 17D459CHF1		17D459CH	
		OE Pad Material is Semi-Metallic	14D459CH, 14D459CHF1, 14D459M, 14D459MH	17D459MH	
Rear					
Disc Brake Pad Set	2010-09		14D1400MH	17D1400MH	17D1400SDH
	2008-01	OE Pad Material is Semi-Metallic	14D702AM, 14D702AMH	17D702AMH	
Drum Brake Shoe	2005-01	Superseded By Part Number 17771B	14771B		
	2001-00	Superseded By Part Number 17583R	14583R		
			R583	17583R	
	1999-94	Superseded By Part Number 17452R	14452R		
		R452	17452R		
Parking Brake Shoe	2010-06			17854B	
	2005-01		B771	17771B	

Rotors & Drums

	Year Range	Application Notes	ACDelco Silver	ACDelco Gold	ACDelco Gold Enhanced
Rear					
Brake Drum	2001-00			18B423	
	1999-94			18B305	
Front					
Disc Brake Rotor	2010-09		18A2680A, 18A2680AC	18A2680	18A2680SD
	2008-03		18A1482A, 18A1482AC	18A1482	18A1482SD
	2002-00		18A1090A, 18A1090AC	18A1090	18A1090SD
	1999	4WD	18A558A, 18A558AC	18A558	18A558SD
	1998-94	Solid Front Axle	18A558A, 18A558AC	18A558	18A558SD
Rear					
Disc Brake Rotor	2010-09		18A2679A, 18A2679AC	18A2679	18A2679SD
	2008-03		18A1592A, 18A1592AC	18A1592	18A1592SD

Rotors & Drums (Cont.)

	Year Range	Application Notes	ACDelco Silver	ACDelco Gold	ACDelco Gold Enhanced
Rear (Cont.)					
Disc Brake Rotor	2002-01		18A1307A, 18A1307AC	18A1307	18A1307SD
Front					
Disc Brake Rotor and Hub Assembly	1999-94	2-Wheel ABS; Independent Front Suspension	18A752A	18A752	18A752SD
		4-Wheel ABS; Independent Front Suspension	18A754A		
	1999	2-Wheel ABS; RWD	18A752A	18A752	18A752SD
		4-Wheel ABS; RWD	18A754A		

Wheel Cylinder

	Year Range	Application Notes	ACDelco Silver	ACDelco Gold	ACDelco Gold Enhanced
Rear					
Drum Brake Wheel Cylinder	2001-00	Left		18E889	
		Right		18E855	
	1999-94			18E112	

Dodge – Ram 4000

Cable

	Year Range	Application Notes	ACDelco Silver	ACDelco Gold	ACDelco Gold Enhanced
Rear					
Drum Brake Self-Adjuster Cable	2001-00			18K2357	
	1996-95	MEX		18H2114	

Calipers

	Year Range	Application Notes	ACDelco Silver	ACDelco Gold	ACDelco Gold Enhanced
Front					
Disc Brake Caliper Bushing	2008-05			18K16122	
	2002-00			18K16122	
Rear					
Disc Brake Caliper Bushing	2008-05			18K16122	
	2002			18K16122	

Rotors & Drums

	Year Range	Application Notes	ACDelco Silver	ACDelco Gold	ACDelco Gold Enhanced
Front					
Disc Brake Rotor	2010-09		18A2680A, 18A2680AC	18A2680	
	2008-05	Vehicle Sold In Mexico	18A1482A, 18A1482AC	18A1482	
	2002-00	Vehicle Sold In Mexico	18A1090A, 18A1090AC	18A1090	
	1999-98		18A558A, 18A558AC	18A558	

Dodge – Ram 4000 (Cont.)

Rotors & Drums (Cont.)

	Year Range	Application Notes	ACDelco Silver	ACDelco Gold	ACDelco Gold Enhanced
Rear					
Disc Brake Rotor	2010-09		18A2679A, 18A2679AC	18A2679	
	2008-05	Vehicle Sold In Mexico	18A1592A, 18A1592AC	18A1592	
	2002-01	Vehicle Sold In Mexico	18A1307A, 18A1307AC	18A1307	

Dodge – Ram 4500

Cable

	Year Range	Application Notes	ACDelco Silver	ACDelco Gold	ACDelco Gold Enhanced
Center					
Parking Brake Cable	2010-08	39-1/8" Length		18P96937	
		with 15-1/8in Overall Length		18P96940	

Calipers

	Year Range	Application Notes	ACDelco Silver	ACDelco Gold	ACDelco Gold Enhanced
Front					
Disc Brake Caliper	2010-08	Innovative dual-bleeder design can fit either left or right position without modification		18FR12599DN	
			Left		18FR12600
		Right			18R12600
				18FR12599	
				18R12599	
Rear					
Disc Brake Caliper	2010-08	Innovative dual-bleeder design can fit either left or right position without modification		18FR12599DN	
			Left		18FR12600
		Right			18R12600
				18FR12599	
				18R12599	

Front					
Disc Brake Caliper Bushing	2010-08			18K1940	
Rear					
Disc Brake Caliper Bushing	2010-08			18K1940	

Hoses

	Year Range	Application Notes	ACDelco Silver	ACDelco Gold	ACDelco Gold Enhanced
Front					
Brake Hydraulic Hose	2010-08	Left		18J384273	
		Right		18J383629	

Hoses (Cont.)

	Year Range	Application Notes	ACDelco Silver	ACDelco Gold	ACDelco Gold Enhanced
Rear					
Brake Hydraulic Hose	2010-08	Center		18J383607	
		Left		18J383650	
		Right		18J383651	

Pads & Shoes

	Year Range	Application Notes	ACDelco Silver	ACDelco Gold	ACDelco Gold Enhanced
Front					
Disc Brake Pad Set	2010-08			17D1335MH	
Rear					
Disc Brake Pad Set	2010-08			17D1335MH	
Parking Brake Shoe	2010-08			17847B	

Rotors & Drums

	Year Range	Application Notes	ACDelco Silver	ACDelco Gold	ACDelco Gold Enhanced
Front					
Disc Brake Rotor	2010-08		18A2734A	18A2734	
Rear					
Disc Brake Rotor	2010-08		18A2812A, 18A2812AC	18A2812	

Dodge – Ram 5500

Cable

	Year Range	Application Notes	ACDelco Silver	ACDelco Gold	ACDelco Gold Enhanced
Center					
Parking Brake Cable	2010-08	39-1/8" Length		18P96937	
		with 15-1/8in Overall Length		18P96940	

Calipers

	Year Range	Application Notes	ACDelco Silver	ACDelco Gold	ACDelco Gold Enhanced
Front					
Disc Brake Caliper	2010-08	Innovative dual-bleeder design can fit either left or right position without modification		18FR12599DN	
			Left		18FR12600
		Right			18R12600
				18FR12599	
				18R12599	
Rear					
Disc Brake Caliper	2010-08	Innovative dual-bleeder design can fit either left or right position without modification		18FR12599DN	
			Left		18FR12600
					18R12600

Dodge – Ram 5500 (Cont.)

Calipers (Cont.)

	Year Range	Application Notes	ACDelco Silver	ACDelco Gold	ACDelco Gold Enhanced
Rear (Cont.)					
Disc Brake Caliper	2010-08	Right		18FR12599	
				18R12599	
Front					
Disc Brake Caliper Bushing	2010-08			18K1940	
Rear					
Disc Brake Caliper Bushing	2010-08			18K1940	

Hoses

	Year Range	Application Notes	ACDelco Silver	ACDelco Gold	ACDelco Gold Enhanced
Front					
Brake Hydraulic Hose	2010-08	Left		18J384273	
		Right		18J383629	
Rear					
Brake Hydraulic Hose	2010-08	Center		18J383607	
		Left		18J383650	
		Right		18J383651	

Pads & Shoes

	Year Range	Application Notes	ACDelco Silver	ACDelco Gold	ACDelco Gold Enhanced
Front					
Disc Brake Pad Set	2010-08			17D1335MH	
Rear					
Disc Brake Pad Set	2010-08			17D1335MH	
Parking Brake Shoe	2010-08			17847B	

Rotors & Drums

	Year Range	Application Notes	ACDelco Silver	ACDelco Gold	ACDelco Gold Enhanced
Front					
Disc Brake Rotor	2010-08		18A2734A	18A2734	
Rear					
Disc Brake Rotor	2010-08		18A2812A, 18A2812AC	18A2812	

Dodge – RM400

Calipers

	Year Range	Application Notes	ACDelco Silver	ACDelco Gold	ACDelco Gold Enhanced
Front					
Disc Brake Caliper	1974-73	Left		18FR572	
		Right		18FR571	

Master Cylinder

	Year Range	Application Notes	ACDelco Silver	ACDelco Gold	ACDelco Gold Enhanced
Brake Master Cylinder	1974	with Power Brakes		18M39013	

Ford – C600

Calipers

	Year Range	Application Notes	ACDelco Silver	ACDelco Gold	ACDelco Gold Enhanced
Front					
Disc Brake Caliper	1986-84	with 2.50" Dual Piston Dayton Caliper		18FR814	
				18FR814N	
				18R814	

Hoses

	Year Range	Application Notes	ACDelco Silver	ACDelco Gold	ACDelco Gold Enhanced
Front					
Brake Hydraulic Hose	1986-84	with Front Disc Brakes; with Rear Drum Brakes; 32.62 Length		18J394	
	1985-80	with Front Drum Brakes; with Rear Drum Brakes; with 15" X 3" Brakes; Split System Lower		18J395	
	1983-80	with Front Disc Brakes; with Rear Drum Brakes; 7/16" - 24 Thread; Single System		18J24	
		with Front Disc Brakes; with Rear Drum Brakes; 7/16" - 24 Thread; Split System; with 15 IN Brakes Lower		18J24	
		with Front Disc Brakes; with Rear Drum Brakes; Split System; with 15 IN Brakes Upper		18J18	
		with Front Disc Brakes; with Rear Drum Brakes; with 14" Brakes; 7/16" - 24 Thread; Split System		18J24	
		with Front Disc Brakes; with Rear Drum Brakes; with 3/8in x 16 Threads; Single System		18J77	
		with Front Disc Brakes; with Rear Drum Brakes; with 3/8in x 16 Threads; Split System; with 15 IN Brakes Lower		18J77	
Rear					
Brake Hydraulic Hose	1983-80	with Front Disc Brakes; with Rear Drum Brakes; 21.19in Length; 7/16in - 20 Threaded Inlet		18J84	

Master Cylinder

	Year Range	Application Notes	ACDelco Silver	ACDelco Gold	ACDelco Gold Enhanced
Brake Master Cylinder	1986-84	1 3/4" Bore Diameter; with 6000lb & 7000lb Front Axle; with Hydro-Boost; with Split Hydro-Max		18M315	
	1983-80	1 1/2" Bore Diameter; Single Hydraulic System; without 18500lb Rear Axle; without 22000lb Rear Axle		18M6	
		1 3/4" Bore Diameter; with 18500lb or 22000lb Rear Axle; Single Hydraulic System; with Vacuum Booster		18M7	

Ford – C600 (Cont.)

Pads & Shoes

	Year Range	Application Notes	ACDelco Silver	ACDelco Gold	ACDelco Gold Enhanced
Front					
Disc Brake Pad Set	1986-84	OE Pad Material is Semi-Metallic; Optional		17D236M	
		OE Pad Material is Semi-Metallic; with 2.50in Dual Piston Dayton Caliper		17D224M	
				17D224MH	
Drum Brake Shoe	1983-80	with 14" X 2 1/2" Brakes		17361R	
		with 15" X 3" Brakes		17321R	
Rear					
Drum Brake Shoe	1986-84	Optional; with 15 IN x 6 IN Brakes		17543R	
	1983-80	with 15 IN x 6 IN Brakes		17381R	
		with 15 IN x 7 IN Brakes		17383R	
Drum Brake Shoe and Lining Assembly	1986-84	with 15 IN x 5 IN Brakes		17542R	

Rotors & Drums

	Year Range	Application Notes	ACDelco Silver	ACDelco Gold	ACDelco Gold Enhanced
Front					
Disc Brake Rotor	1986-84	with 14-3/4 IN Diameter Brake Rotor; Hat Shaped 6 Hole Rotor		18A178	

Wheel Cylinder

	Year Range	Application Notes		ACDelco Silver	ACDelco Gold	ACDelco Gold Enhanced
Front						
Drum Brake Wheel Cylinder	1982-80	Bore 1-1/8in; with 15in Front Brakes; with 6000lb & 7000lb Front Axle	Left Lower		18E52	
			Right Lower		18E53	
		Bore 1-1/8in; with 15in Front Brakes; with 6000lb & 7000lb Front Axle; Single Hydraulic System	Left Upper		18E90	
			Right Upper		18E91	
		Bore 1-1/8in; with 15in Front Brakes; with 6000lb & 7000lb Front Axle; with Dual Hydraulic System	Left Upper		18E78	
			Right Upper		18E79	
		with 14" X 2 1/2" Brakes; with 6,000 lb. Axle; 1 3/32" Bore Size	Left		18E61	
			Right		18E62	
Rear						
Drum Brake Wheel Cylinder	1986-84	1 3/4" Bore Diameter; with 15 IN x 5 IN Rear Brakes; Expander Assembly; When Replacing Cylinders with 1-5/8in Bore Both Left And Right Cylinders Should Be Replaced	Left Rearward		18E418	
			Right Rearward		18E419	
		1 3/4" Bore Diameter; with 15 IN x 5 IN Rear Brakes; When Replacing Cylinders with 1-5/8in Bore Both Left And Right Cylinders Should Be Replaced	Left Forward		18E278	
			Right Forward		18E277	
		1 5/8" Bore Diameter; with 15 IN x 6 IN Rear Brakes; Expander Assembly	Left Rearward		18E418	
			Right Rearward		18E419	

Wheel Cylinder (Cont.)

	Year Range	Application Notes	ACDelco Silver	ACDelco Gold	ACDelco Gold Enhanced
Rear (Cont.)					
Drum Brake Wheel Cylinder	1986-84	1 5/8" Bore Diameter; with 15 IN x 6 IN Rear Brakes; Superseded By Part Number 18E277	Right Forward	18E279	
		1 5/8" Bore Diameter; with 15 IN x 6 IN Rear Brakes; Superseded By Part Number 18E278	Left Forward	18E280	
	1982-80	1 1/2" Bore Diameter; with 15000lb Axle(s); with 15 IN x 5 IN Brakes		18E67	
		1 5/8" Bore Diameter; with 17,500lb Rear Axle; with 15 IN x 6 IN Brakes		18E23	

Ford – C700
Calipers

	Year Range	Application Notes	ACDelco Silver	ACDelco Gold	ACDelco Gold Enhanced
Front					
Disc Brake Caliper	1986-84	2.88 Dual Piston Dayton Caliper		18FR815	
		with 2.50" Dual Piston Dayton Caliper		18FR814	
				18FR814N	
				18R814	

Hoses

	Year Range	Application Notes	ACDelco Silver	ACDelco Gold	ACDelco Gold Enhanced
Front					
Brake Hydraulic Hose	1986-84	32.62 Length		18J394	
	1983-80	with Front Disc Brakes; with Rear Drum Brakes; 15-3/8" Length; Split System; with 15 IN Brakes	Lower	18J24	
		with Front Disc Brakes; with Rear Drum Brakes; 25-7/8in Length; Split System; with 15 IN Brakes	Lower	18J77	
		with Front Disc Brakes; with Rear Drum Brakes; Single System		18J24	
		with Front Disc Brakes; with Rear Drum Brakes; Split System; with 15 IN Brakes	Upper	18J18	
		with Front Disc Brakes; with Rear Drum Brakes; with 14" Brakes; Split System		18J24	
		with Front Drum Brakes; with Rear Drum Brakes; Single System		18J396	
		with Front Drum Brakes; with Rear Drum Brakes; with Dual Hydraulic System	Lower	18J395	
			Upper	18J396	
Rear					
Brake Hydraulic Hose	1986-84			18J893	
	1983-80	with Front Drum Brakes; with Rear Drum Brakes; Rearward Position; with Dual Hydraulic System		18J75	
		with Front Drum Brakes; with Rear Drum Brakes; Single Hydraulic System		18J84	

Ford – C700 (Cont.)

Hoses (Cont.)

	Year Range	Application Notes	ACDelco Silver	ACDelco Gold	ACDelco Gold Enhanced
Rear (Cont.)					
Brake Hydraulic Hose	1983-80	with Front Drum Brakes; with Rear Drum Brakes; with Dual Hydraulic System; Forward Port		18J84	

Master Cylinder

	Year Range	Application Notes	ACDelco Silver	ACDelco Gold	ACDelco Gold Enhanced
Brake Master Cylinder	1986-84	2" Bore; with 6000lb & 7000lb Front Axle; with Hydro-Boost; with Split Hydro-Max		18M315	
	1980	with Front Drum Brakes; with Rear Drum Brakes; with Dual Vacuum Brakes		18M349	
		with Manual Brakes; with Front Drum Brakes; with Rear Drum Brakes; 1 1/2" Bore Diameter; Single Hydraulic System		18M6	
		with Power Brakes; with Front Disc Brakes; with Rear Drum Brakes; 1 1/2" Bore Diameter; Except 18500lb Or 22000lb Rear Axle; Single Hydraulic System; with Vacuum Booster		18M6	
		with Power Brakes; with Front Disc Brakes; with Rear Drum Brakes; 1 3/4" Bore Diameter; with 18500lb or 22000lb Rear Axle; Single Hydraulic System; with Vacuum Booster		18M7	

Pads & Shoes

	Year Range	Application Notes	ACDelco Silver	ACDelco Gold	ACDelco Gold Enhanced
Front					
Disc Brake Pad Set	1986-84	OE Pad Material is Semi-Metallic; with 2.50in Dual Piston Dayton Caliper		17D224M	
				17D224MH	
		with 2.88" Dual Piston Dayton Caliper; OE Pad Material is Semi-Metallic		17D236M	
Drum Brake Shoe	1983-80			17321R	
Rear					
Drum Brake Shoe	1986-84	with 15 IN x 6 IN Brakes		17543R	
	1983-80	with 15 IN x 6 IN Brakes		17381R	
		with 15 IN x 7 IN Brakes		17383R	

Rotors & Drums

	Year Range	Application Notes	ACDelco Silver	ACDelco Gold	ACDelco Gold Enhanced
Front					
Disc Brake Rotor	1986-84	11-1/4" Bolt Circle; U Shaped 6 Hole Rotor	18A179A		
		8-3/4" Bolt Circle; U Shaped 6 Hole Rotor	18A341A		
		Hat Shaped 6 Hole Rotor		18A178	

Wheel Cylinder

	Year Range	Application Notes		ACDelco Silver	ACDelco Gold	ACDelco Gold Enhanced
Front						
Drum Brake Wheel Cylinder	1983-80	Bore 1-1/8in	Left Lower		18E52	
			Right Lower		18E53	
		with 15" X 3" Brakes; Bore 1-1/8in; Single Hydraulic System	Left Upper		18E90	
			Right Upper		18E91	
		with 15" X 3" Brakes; Bore 1-1/8in; with Dual Hydraulic System	Left Upper		18E78	
			Right Upper		18E79	
Rear						
Drum Brake Wheel Cylinder	1983-80	1 3/4" Bore Diameter; with 18,500 lb. Axle; with 15 IN x 7 IN Brakes; with 15 IN x 6 IN Brakes			18E26	
		1 5/8" Bore Diameter; with 17500lb Axle(s); with 15 IN x 5 IN Brakes			18E70	
		1 5/8" Bore Diameter; with 17500lb Axle(s); with 15 IN x 6 IN Brakes			18E23	

Ford – C7000
Hoses

	Year Range	Application Notes		ACDelco Silver	ACDelco Gold	ACDelco Gold Enhanced
Front						
Brake Hydraulic Hose	1983-80	with Dual Hydraulic System	Lower		18J395	
			Upper		18J396	
Rear						
Brake Hydraulic Hose	1986-84				18J893	
	1983-80	Rearward Position; with Dual Hydraulic System			18J75	
		Single Hydraulic System			18J84	

Master Cylinder

	Year Range	Application Notes		ACDelco Silver	ACDelco Gold	ACDelco Gold Enhanced
Brake Master Cylinder	1986-84				18M315	
	1983-80				18M6	

Pads & Shoes

	Year Range	Application Notes		ACDelco Silver	ACDelco Gold	ACDelco Gold Enhanced
Front						
Disc Brake Pad Set	1986-84	with 15 IN x 6 IN Rear Brakes; OE Pad Material is Semi-Metallic			17D224M	
					17D224MH	
		with 15 IN x 7 IN Rear Brakes; OE Pad Material is Semi-Metallic			17D236M	
Drum Brake Shoe	1983-80				17321R	

Ford – C7000 (Cont.)

Pads & Shoes (Cont.)

	Year Range	Application Notes	ACDelco Silver	ACDelco Gold	ACDelco Gold Enhanced
Rear					
Drum Brake Shoe	1986-84	with 15 IN x 6 IN Brakes		17543R	
	1983-80	with 15 IN x 6 IN Brakes		17381R	
		with 15 IN x 7 IN Brakes		17383R	

Ford – C800

Calipers

	Year Range	Application Notes	ACDelco Silver	ACDelco Gold	ACDelco Gold Enhanced
Front					
Disc Brake Caliper	1986-84	2.88 Dual Piston Dayton Caliper		18FR815	
		with 2.50" Dual Piston Dayton Caliper		18FR814	
				18FR814N	
				18R814	

Hoses

	Year Range	Application Notes		ACDelco Silver	ACDelco Gold	ACDelco Gold Enhanced
Front						
Brake Hydraulic Hose	1986-84				18J394	
	1985-80	with 15" X 3" Brakes; Split System	Left Upper		18J391	
			Lower		18J395	
Rear						
Brake Hydraulic Hose	1989-84				18J893	

Master Cylinder

	Year Range	Application Notes	ACDelco Silver	ACDelco Gold	ACDelco Gold Enhanced
Brake Master Cylinder	1986-84	1 3/4" Bore Diameter; with 6000lb & 7000lb Front Axle; with Hydro-Boost; with Split Hydro-Max		18M315	
	1983-81	18500 & 22000 # Rear Axle; With Power Brakes; Single System; with Vacuum Booster		18M7	
	1983-80	Single System; without 18500lb Rear Axle; without 22000lb Rear Axle; with Vacuum Booster		18M6	
		with 14" Brakes; with Dual Hydraulic Cylinder		18M175	
		with 15in Front Brakes; 6000lb , 7000lb Or 9000lb Front Axle With 17500lb Rear Axle; with Dual Hydraulic Cylinder		18M176	
		with 15in Front Brakes; 6000lb Or 7000lb Front Axle With 18500lb Rear Axle; with Dual Hydraulic Cylinder		18M176	
	1982-80	with 15in Front Brakes; 7000lb Front Axle With 22000lb Rear Axle; with Dual Hydraulic Cylinder		18M178	
		with 15in Front Brakes; 9000lb Front Axle With 18500lb Or 22000lb Rear Axle; with Dual Hydraulic Cylinder		18M178	

Master Cylinder (Cont.)

	Year Range	Application Notes	ACDelco Silver	ACDelco Gold	ACDelco Gold Enhanced
(Cont.)					
Brake Master Cylinder	1980	with Power Brakes; with 18500lb or 22000lb Rear Axle; Single System; with Vacuum Booster		18M7	

Pads & Shoes

	Year Range	Application Notes	ACDelco Silver	ACDelco Gold	ACDelco Gold Enhanced
Front					
Disc Brake Pad Set	1987-80	with 2.88" Dual Piston Dayton Caliper; OE Pad Material is Semi-Metallic		17D236M	
	1986-84	OE Pad Material is Semi-Metallic; with 2.50in Dual Piston Dayton Caliper		17D224M	
				17D224MH	
	1983	OE Pad Material is Semi-Metallic		17D171M	
Drum Brake Shoe	1984-80			17321R	
Rear					
Drum Brake Shoe	1986-85	with 15 IN x 6 IN Brakes		17543R	
	1984	with Front Disc Brakes; Optional		17543R	
		with Front Drum Brakes		17381R	
		with Front Drum Brakes; Optional		17383R	
	1983	Optional		17383R	
		Primary		17381R	
	1982-80	with 15 IN x 6 IN Brakes		17381R	
		with 15 IN x 7 IN Brakes		17383R	

Rotors & Drums

	Year Range	Application Notes	ACDelco Silver	ACDelco Gold	ACDelco Gold Enhanced
Front					
Disc Brake Rotor	1986-84	11-1/4" Bolt Circle; U Shaped 6 Hole Rotor	18A179A		
		8-3/4" Bolt Circle; U Shaped 6 Hole Rotor	18A341A		
		Hat Shaped 6 Hole Rotor		18A178	

Wheel Cylinder

	Year Range	Application Notes	ACDelco Silver	ACDelco Gold	ACDelco Gold Enhanced
Front					
Drum Brake Wheel Cylinder	1982-80	Bore 1-1/4in	Left Lower	18E71	
			Right Lower	18E72	
		Bore 1-1/4in; Except Bleeder Screw	Left Upper	18E92	
			Right Upper	18E93	
		Bore 1-1/4in; with Bleeder Screw	Left Upper	18E94	
			Right Upper	18E95	
		Bore 1-1/8in	Left Lower	18E52	
			Right Lower	18E53	

Ford – C800 (Cont.)

Wheel Cylinder (Cont.)

	Year Range	Application Notes		ACDelco Silver	ACDelco Gold	ACDelco Gold Enhanced
Front (Cont.)						
Drum Brake Wheel Cylinder	1982-80	Bore 1-1/8in; Except Bleeder Screw	Left Upper		18E90	
			Right Upper		18E91	
		Bore 1-1/8in; with Bleeder Screw	Left Upper		18E78	
			Right Upper		18E79	
Rear						
Drum Brake Wheel Cylinder	1986-84	When Replacing Cylinders with 1-5/8in Bore Both Left And Right Cylinders Should Be Replaced	Left Forward		18E278	
			Right Forward		18E277	
	1982-80	1 3/4" Bore Diameter			18E26	

Ford – C8000

Hoses

	Year Range	Application Notes		ACDelco Silver	ACDelco Gold	ACDelco Gold Enhanced
Rear						
Brake Hydraulic Hose	1990-84				18J893	

Master Cylinder

	Year Range	Application Notes		ACDelco Silver	ACDelco Gold	ACDelco Gold Enhanced
Brake Master Cylinder	1990-88	with Split Hydro-Max			18M312	
		without Split Hydro-Vac			18M315	
	1986-84	with Split Hydro-Max			18M312	
		without Split Hydro-Vac			18M315	
	1983-81				18M6	

Pads & Shoes

	Year Range	Application Notes		ACDelco Silver	ACDelco Gold	ACDelco Gold Enhanced
Front						
Disc Brake Pad Set	1989-85	OE Pad Material is Semi-Metallic; with 15 IN x 7 IN Brakes			17D236M	
	1984-83	OE Pad Material is Semi-Metallic			17D171M	
	1984	with 2.88" Dual Piston Dayton Caliper; OE Pad Material is Semi-Metallic			17D236M	
Drum Brake Shoe	1984-80				17321R	
Rear						
Drum Brake Shoe	1984	with Front Disc Brakes; with 15 IN x 6 IN Brakes			17543R	
		with Front Drum Brakes			17381R	
		with Front Drum Brakes; Optional			17383R	
	1983	Optional			17383R	
		Primary			17381R	
	1982-80	with 15 IN x 6 IN Brakes			17381R	

Pads & Shoes (Cont.)

	Year Range	Application Notes	ACDelco Silver	ACDelco Gold	ACDelco Gold Enhanced
Rear (Cont.)					
Drum Brake Shoe	1982-80	with 15 IN x 7 IN Brakes		17383R	

Rotors & Drums

	Year Range	Application Notes	ACDelco Silver	ACDelco Gold	ACDelco Gold Enhanced
Front					
Disc Brake Rotor	1989-84	11-1/4" Bolt Circle; U Shaped 6 Hole Rotor	18A179A		
		8-3/4" Bolt Circle; U Shaped 6 Hole Rotor	18A341A		
		Hat Shaped 6 Hole Rotor		18A178	

Wheel Cylinder

	Year Range	Application Notes	ACDelco Silver	ACDelco Gold	ACDelco Gold Enhanced
Rear					
Drum Brake Wheel Cylinder	1989-84	When Replacing Cylinders with 1-5/8in Bore Both Left And Right Cylinders Should Be Replaced	Left Forward	18E278	
			Right Forward	18E277	

Ford – C900
Hoses

	Year Range	Application Notes	ACDelco Silver	ACDelco Gold	ACDelco Gold Enhanced
Rear					
Brake Hydraulic Hose	1981	15" X 5" Rear Brakes; with 15" X 6" or 15" X 7" Brakes; 32000, 34000 # Rear Axle		18J381201	

Ford – CF6000
Master Cylinder

	Year Range	Application Notes	ACDelco Silver	ACDelco Gold	ACDelco Gold Enhanced
Brake Master Cylinder	1990-86			18M315	

Pads & Shoes

	Year Range	Application Notes	ACDelco Silver	ACDelco Gold	ACDelco Gold Enhanced
Front					
Disc Brake Pad Set	1990-86	OE Pad Material is Semi-Metallic		17D379M	
Rear					
Drum Brake Shoe	1990-88			17543R	

Ford – CF7000

Hoses

	Year Range	Application Notes	ACDelco Silver	ACDelco Gold	ACDelco Gold Enhanced
Front					
Brake Hydraulic Hose	1995-90	32.62 Length		18J394	
Rear					
Brake Hydraulic Hose	1997-90	30.5" Length		18J1419	
	1995-90	20.25in Length		18J893	

Master Cylinder

	Year Range	Application Notes	ACDelco Silver	ACDelco Gold	ACDelco Gold Enhanced
Brake Master Cylinder	1997-92	with Manual Brakes		18M470	
	1990-86			18M315	

Pads & Shoes

	Year Range	Application Notes	ACDelco Silver	ACDelco Gold	ACDelco Gold Enhanced
Front					
Disc Brake Pad Set	1997-86	with 2.87" Dual Piston Varga Caliper; OE Pad Material is Semi-Metallic		17D379M	
	1995	with 2.88" Dual Piston Dayton Caliper; OE Pad Material is Semi-Metallic		17D236M	

Rotors & Drums

	Year Range	Application Notes	ACDelco Silver	ACDelco Gold	ACDelco Gold Enhanced
Front					
Brake Drum	1997-93	with ABS Brakes; with 1.28in Bolt Diameter; with 10 Bolt Hole Mounting; with 12000lb Axle(s); with 8.78in Diameter Hub Hole; with 16 IN x 5 IN Brakes		18B313	
	1997	with ABS Brakes; with 1.265in Bolt Diameter; with 12000lb & 14600lb Front Axle; with 16-1/2in x 5in Brakes; with 8.78in Diameter Hub Hole; with 16 IN x 5 IN Brakes		18B327	
	1996-93	with ABS Brakes; 12,000 Pound Axle; with 1.265in Bolt Diameter; with 16.5in x 5in Brakes; with 8.78in Diameter Hub Hole; with 10 Bolt Holes		18B327	
		with ABS Brakes; with 1.265in Bolt Diameter; with 12000lb & 14600lb Front Axle; with 16.5in x 5in Brakes; with 8.78in Diameter Hub Hole; with 16 IN x 5 IN Brakes		18B327	
	1992-90	Non-ABS; 12,000 Pound Axle; with 16.5in x 5in Brakes; 20in And 22in Spoke Wheels		18B312	
Disc Brake Rotor	1996-90	11-1/4" Bolt Circle; U Shaped 6 Hole Rotor	18A179A		
		8-3/4" Bolt Circle; U Shaped 6 Hole Rotor	18A341A		

Pads & Shoes

	Year Range	Application Notes	ACDelco Silver	ACDelco Gold	ACDelco Gold Enhanced
Front					
Disc Brake Pad Set	1997-95	with 2.88" Dual Piston Dayton Caliper; OE Pad Material is Semi-Metallic		17D236M	
	1997-87	with 2.87" Dual Piston Varga Caliper; OE Pad Material is Semi-Metallic		17D379M	
Rear					
Disc Brake Pad Set	1989-87			17D224M	
				17D224MH	
Drum Brake Shoe	1997-88			17543R	

Rotors & Drums

	Year Range	Application Notes	ACDelco Silver	ACDelco Gold	ACDelco Gold Enhanced
Front					
Brake Drum	1995-93	with 1.265in Bolt Diameter; with 12000lb & 14600lb Front Axle; with 16.5in x 5in Brakes; with 8.78in Diameter Hub Hole; with 16 IN x 5 IN Brakes		18B327	
	1994-93	with 1.28in Bolt Diameter; with 12000lb Axle(s); with 16.5in x 5in Brakes; with 8.78in Diameter Hub Hole; with 10 Bolt Holes		18B313	
	1992-90	with 12000lb Axle(s); with 16.5in x 5in Brakes; 20in And 22in Spoke Wheels		18B312	
Rear					
Brake Drum	1995-94	with Front Drum Brakes; with 16.5in x 7in Brakes; with 21000lb or 23000lb Rear Axle; with 10 Bolt Holes		18B350	
	1995-91	with Front Drum Brakes; with 16.5in x 7in Brakes; with 17500lb or 19000lb Rear Axle; with 8 Bolt Holes		18B351	
	1995-90	with Front Drum Brakes; with 23,000 lb. GVW; with 15 IN x 7 IN Rear Brakes; 20in Spoke Wheels		18B391	
	1993	with Front Drum Brakes; with 16.5in x 7in Brakes; with 21000lb or 23000lb Rear Axle; Thru 12/1992; with 10 Bolt Holes		18B349	
Front					
Disc Brake Rotor	1997-87	11-1/4" Bolt Circle; U Shaped 6 Hole Rotor	18A179A		
	1990-87	with 15.38in Diameter Rotor; with 6.61 IN Overall Height; U Shaped 10 Hole Rotor		18A965	

Ford – CT8000
Pads & Shoes

	Year Range	Application Notes	ACDelco Silver	ACDelco Gold	ACDelco Gold Enhanced
Front					
Disc Brake Pad Set	1989			17D236M	
	1988	with Dayton Brakes		17D236M	
		with Varga Caliper		17D379M	
	1987-86			17D236M	
	1985	OE Pad Material is Semi-Metallic		17D236M	

Ford – E-450 Econoline Super Duty

Cable

	Year Range	Application Notes	ACDelco Silver	ACDelco Gold	ACDelco Gold Enhanced
Front					
Parking Brake Cable	2001	Except Stripped Chassis		18P1859	
Rear					
Parking Brake Cable	2001-00	Left		18P2060	
		Right		18P1957	

Calipers

	Year Range	Application Notes	ACDelco Silver	ACDelco Gold	ACDelco Gold Enhanced
Front					
Disc Brake Caliper	2002-00	Left		18FR1148, 18FR1148C, 18FR1148N, 18R1148	18R1148SV
		Right		18FR1147, 18FR1147C, 18FR1147N	18R1147SV
Rear					
Disc Brake Caliper	2002-00	Left		18FR810	
				18FR810C	
				18FR810N	
				18R810	
		Right		18FR809	
				18FR809C	
				18FR809N	
				18R809	
Front					
Disc Brake Caliper Bushing	2002-00			18K16122	

Hoses

	Year Range	Application Notes	ACDelco Silver	ACDelco Gold	ACDelco Gold Enhanced
Front					
Brake Hydraulic Hose	2002-00	Left		18J1226	
		Right		18J1199	
Rear					
Brake Hydraulic Hose	2002-00	Left		18J1532	
		Right		18J1533	

Master Cylinder

	Year Range	Application Notes	ACDelco Silver	ACDelco Gold	ACDelco Gold Enhanced
Brake Master Cylinder	2002-00			18M1281	

Pads & Shoes

	Year Range	Application Notes	ACDelco Silver	ACDelco Gold	ACDelco Gold Enhanced
Front					
Disc Brake Pad Set	2002	OE Pad Material is Semi-Metallic	14D655M, 14D655MH	17D655MH	
		OE Pad Material is Semi-Metallic; Superseded By Part Number 14D655MH	14D655CH		
	2001-00	Except Mounting Clip Attached to Outboard Front Pad; OE Pad Material is Semi-Metallic	14D655M, 14D655MH	17D655MH	
		Except Mounting Clip Attached to Outboard Front Pad; OE Pad Material is Semi-Metallic; Superseded By Part Number 14D655MH	14D655CH		
		Mounting Clip Attached to Outboard Front Pad; OE Pad Material is Semi-Metallic	14D411M	17D411M	
	1999	OE Pad Material is Semi-Metallic	14D655M, 14D655MH	17D655MH	
		OE Pad Material is Semi-Metallic; Superseded By Part Number 14D655MH	14D655CH		
Rear					
Disc Brake Pad Set	2002-00	OE Pad Material is Semi-Metallic	14D411M	17D411M	
Driveline					
Drum Brake Shoe	2001-00	with 9" x 3" Driveline Parking Brake Shoe; Superseded By Part Number 17647B	14647B		
Parking Brake Shoe	2001-00	with 9" x 3" Driveline Parking Brake Shoe		17647B	
Rear					
Parking Brake Shoe	2001-00	Drum In Hat Parking Brake		17772B	

Rotors & Drums

	Year Range	Application Notes	ACDelco Silver	ACDelco Gold	ACDelco Gold Enhanced
Rear					
Disc Brake Rotor	2002	8 Mounting Holes; with 6,340 LB Axle(s)	18A933A, 18A933AC	18A933	
		8 Mounting Holes; with 8,000 LB Rear Axle	18A960A, 18A960AC	18A960	
		With Dual Rear Wheels; 8 Mounting Holes; 11,000 Pound Rear Axle	18A881A, 18A881AC	18A881	
	2001-00	With Dual Rear Wheels; Drum In Hat Parking Brake	18A960A, 18A960AC	18A960	
		With Dual Rear Wheels; with Driveline Mounted Parking Brake	18A881A, 18A881AC	18A881	
		without Dual Rear Wheels; Metric Bolt Circle	18A934A, 18A934AC	18A934	18A934SD
		without Dual Rear Wheels; Standard Bolt Circle	18A933A, 18A933AC	18A933	
Front					
Disc Brake Rotor and Hub Assembly	2002-00	With Dual Rear Wheels	18A724A, 18A724AC	18A724	
		without Dual Rear Wheels	18A723A, 18A723AC	18A723	

Ford – E-450 Super Duty

Cable

	Year Range	Application Notes	ACDelco Silver	ACDelco Gold	ACDelco Gold Enhanced
Center					
Parking Brake Cable	2016-15	37" Length; with 37in Wheelbase		18P96897	
		with 158" Wheelbase; with 17.9in Length		18P97271	
	2013-08	Base; with 158.0" Wheelbase; 17.90" Length		18P97271	
		with 158.0" Wheelbase; 36-7/8" Length		18P1787	
		with 176.0" Wheelbase; 37" Length		18P96897	
Front					
Parking Brake Cable	2015	Except Stripped Chassis		18P1861	
	2014-10	74-13/16" Length		18P1861	
	2009-08	73.88" Length		18P1861	
	2007-06	Base; Stripped Chassis		18P97308	
	2007	Base; Except Stripped Chassis; From 1/15/07		18P97307	
		Base; Except Stripped Chassis; To 1/15/07		18P97307	
	2006	with Transmission Mounted Parking Brake		18P1859	
		without Driveline Mounted Parking Brake		18P1861	
	2005	with Transmission Mounted Parking Brake		18P97307	
		without Transmission Mounted Parking Brake		18P1861	
	2004-03	with Transmission Mounted Parking Brake		18P1859	
		without Driveline Mounted Parking Brake		18P1861	
Intermediate					
Parking Brake Cable	2019-18	with 158.0" Wheelbase		18P97271	
		with 176.0" Wheelbase		18P96897	
	2017	with 158" Wheelbase		18P97271	
		with 176" Wheelbase		18P96897	
Rear					
Parking Brake Cable	2019-08		Right	18P96915	
	2015-08		Left	18P96896	
	2007	Except Cutaway Chassis	Left	18P97295	
			Right	18P2688	

Calipers

	Year Range	Application Notes	ACDelco Silver	ACDelco Gold	ACDelco Gold Enhanced
Front					
Disc Brake Caliper	2017-08	Superseded By Part Number 18FR2666	Left	18R2666	
			Left	18FR2666, 18FR2666C, 18FR2666N	18R2666SV
			Right	18FR2665, 18FR2665C, 18FR2665N, 18R2665	18R2665SV
	2007-03		Left	18FR1148, 18FR1148C, 18FR1148N, 18R1148	18R1148SV

Calipers (Cont.)

	Year Range	Application Notes	ACDelco Silver	ACDelco Gold	ACDelco Gold Enhanced
Front (Cont.)					
Disc Brake Caliper	2007-03	Right		18FR1147, 18FR1147C, 18FR1147N	18R1147SV
Rear					
Disc Brake Caliper	2017-08	Left		18FR2674, 18FR2674C, 18R2674	
		Right		18FR2673, 18FR2673C, 18R2673	
	2007-03	Left		18FR810, 18FR810C, 18FR810N, 18R810	
		Right		18FR809, 18FR809C, 18FR809N, 18R809	
Front					
Disc Brake Caliper Bushing	2017-08			18K1184	
	2007-03			18K16122	
Rear					
Disc Brake Caliper Bushing	2017-11			18H1224	
	2010-08			18K1933	

Hoses

	Year Range	Application Notes	ACDelco Silver	ACDelco Gold	ACDelco Gold Enhanced	
Front						
Brake Hydraulic Hose	2022	Left		18J383314		
		Right		18J383439		
	2017-08	Left		18J383314		
		Right		18J383439		
	2007-06	Left		18J4508		
		Right		18J4527		
	2005-03	Left		18J1226		
		Right		18J1199		
Rear						
Brake Hydraulic Hose	2018-17	with Electronic Stability Control	Left		18J384411	
	2017-15	with 7,800 Lb GVW	Left		18J4238	
	2017-08		Right		18J383922	
	2014-09	with 7800lb Axle(s)	Left		18J4238	
		without 7800lb Axle	Left		18J1601	
	2008		Left		18J1601	
	2007-06		Center		18J1225	
	2007-04		Left		18J382951	
			Right		18J382952	

Ford – E-450 Super Duty (Cont.)

Hoses (Cont.)

	Year Range	Application Notes	ACDelco Silver	ACDelco Gold	ACDelco Gold Enhanced
Rear (Cont.)					
Brake Hydraulic Hose	2005-03	Center		18J4244	
	2003	Left		18J1532	
		Right		18J1533	

Master Cylinder

	Year Range	Application Notes	ACDelco Silver	ACDelco Gold	ACDelco Gold Enhanced
Brake Master Cylinder	2016-11			18M2575	
	2010-09	V10 6.8L 415cid		18M2575	
		V8 5.4L 330cid		18M2575	
	2008			18M2710	
	2007-03			18M2742	

Pads & Shoes

	Year Range	Application Notes	ACDelco Silver	ACDelco Gold	ACDelco Gold Enhanced
Front					
Disc Brake Pad Set	2022-21		14D1328MH, 14D1328MHF1	17D1328MH, 17D1328MXH	17D1328MHSV
	2019-17		14D1328MH, 14D1328MHF1	17D1328MH, 17D1328MXH	17D1328MHSV
	2016-12	OE Pad Material is Semi-Metallic	14D1328MH, 14D1328MHF1	17D1328MH, 17D1328MXH	17D1328MHSV
	2011	OE Equipped with Ceramic Pads	14D1328MH, 14D1328MHF1	17D1328MH, 17D1328MXH	17D1328MHSV
	2010-08	OE Pad Material is Semi-Metallic	14D1328MH, 14D1328MHF1	17D1328MH, 17D1328MXH	17D1328MHSV
	2007-03	OE Pad Material is Semi-Metallic	14D655M, 14D655MH	17D655MH	
		OE Pad Material is Semi-Metallic; Superseded By Part Number 14D655MH	14D655CH		

Rear

Disc Brake Pad Set	2022-21			17D1330MH	
				17D1330MXH	
	2019-17			17D1330MH	
				17D1330MXH	
	2016-11	OE Pad Material is Semi-Metallic		17D1330MH	
				17D1330MXH	
	2010-09	DIESEL; OE Pad Material is Semi-Metallic	14D1329MH	17D1329MH, 17D1329MXH	17D1329MHSV
		FLEX; OE Pad Material is Semi-Metallic		17D1330MH	
				17D1330MXH	
		GAS; OE Pad Material is Semi-Metallic		17D1330MH	
	2010			17D1330MXH	
		CNG; OE Pad Material is Semi-Metallic		17D1330MH	
				17D1330MXH	
		LPG; OE Pad Material is Semi-Metallic		17D1330MH	

Pads & Shoes (Cont.)

	Year Range	Application Notes	ACDelco Silver	ACDelco Gold	ACDelco Gold Enhanced
Rear (Cont.)					
Disc Brake Pad Set	2010	LPG; OE Pad Material is Semi-Metallic		17D1330MXH	
	2008	OE Pad Material is Semi-Metallic		17D1330MH	
				17D1330MXH	
	2007-03	OE Pad Material is Semi-Metallic	14D411M	17D411M	
Drum Brake Shoe	2006-03	without Driveline Mounted Parking Brake; Superseded By Part Number 17771B	14771B		
Driveline					
Parking Brake Shoe	2006-04	with Transmission Mounted Parking Brake		17646B	
Rear					
Parking Brake Shoe	2022-21			17952B	
	2019-08			17952B	
	2006-03	without Driveline Mounted Parking Brake	B771	17771B	

Rotors & Drums

	Year Range	Application Notes	ACDelco Silver	ACDelco Gold	ACDelco Gold Enhanced
Rear					
Disc Brake Rotor	2022-21		18A2654A	18A2654	
	2019-08		18A2654A	18A2654	
	2007		18A881A, 18A881AC	18A881	
	2006-03	8 Mounting Holes; with 6,340 LB Axle(s)	18A933A, 18A933AC	18A933	
		8 Mounting Holes; with 8,000 LB Rear Axle	18A960A, 18A960AC	18A960	
		With Dual Rear Wheels; 8 Mounting Holes; 11,000 Pound Rear Axle	18A881A, 18A881AC	18A881	
Front					
Disc Brake Rotor and Hub Assembly	2022-21		18A2599A, 18A2599AC	18A2599	
	2019-15		18A2599A, 18A2599AC	18A2599	
	2014-13	with Single Rear Wheels (SRW)	18A2581A, 18A2581AC	18A2581	
	2014-08	With Dual Rear Wheels	18A2599A, 18A2599AC	18A2599	
	2012-08	without Dual Rear Wheels	18A2581A, 18A2581AC	18A2581	
	2007		18A724A, 18A724AC	18A724	
	2006-03	With Dual Rear Wheels	18A724A, 18A724AC	18A724	
		without Dual Rear Wheels	18A723A, 18A723AC	18A723	

Ford – E-450 Super Duty (Cont.)

Wheel Cylinder

	Year Range	Application Notes		ACDelco Silver	ACDelco Gold	ACDelco Gold Enhanced
Rear						
Drum Brake Wheel Cylinder	2006-03	With Dual Rear Wheels	Left		18E857	
			Right		18E89	

Ford – E-550 Econoline Super Duty

Calipers

	Year Range	Application Notes		ACDelco Silver	ACDelco Gold	ACDelco Gold Enhanced
Front						
Disc Brake Caliper	2002	Left		18FR1430		
				18FR1430C		
				18FR1430N		
				18R1430		
		Right		18FR1429		
				18FR1429C		
				18FR1429N		
				18R1429		
Rear						
Disc Brake Caliper	2002	Left		18FR1430		
				18FR1430C		
				18FR1430N		
				18R1430		
		Right		18FR1429		
				18FR1429C		
				18FR1429N		
				18R1429		
Front						
Disc Brake Caliper Bushing	2002			18K16121		
Rear						
Disc Brake Caliper Bushing	2002			18K16121		

Hoses

	Year Range	Application Notes		ACDelco Silver	ACDelco Gold	ACDelco Gold Enhanced
Rear						
Brake Hydraulic Hose	2002		Center		18J2016	

Master Cylinder

	Year Range	Application Notes		ACDelco Silver	ACDelco Gold	ACDelco Gold Enhanced
Brake Master Cylinder	2002	without Cruise Control			18M887	

Pads & Shoes

	Year Range	Application Notes	ACDelco Silver	ACDelco Gold	ACDelco Gold Enhanced
Front					
Disc Brake Pad Set	2002	OE Pad Material is Semi-Metallic	14D777M	17D777MH	
Rear					
Disc Brake Pad Set	2002	OE Pad Material is Semi-Metallic	14D777M	17D777MH	

Rotors & Drums

	Year Range	Application Notes	ACDelco Silver	ACDelco Gold	ACDelco Gold Enhanced
Rear					
Disc Brake Rotor	2002		18A956A, 18A956AC	18A956	

Ford – E-550 Super Duty

Calipers

	Year Range	Application Notes	ACDelco Silver	ACDelco Gold	ACDelco Gold Enhanced
Front					
Disc Brake Caliper	2003	Left		18FR1430	
				18FR1430C	
				18FR1430N	
				18R1430	
		Right		18FR1429	
				18FR1429C	
				18FR1429N	
				18R1429	
Rear					
Disc Brake Caliper	2003	Left		18FR1430	
				18FR1430C	
				18FR1430N	
				18R1430	
		Right		18FR1429	
				18FR1429C	
				18FR1429N	
				18R1429	
Front					
Disc Brake Caliper Bushing	2003			18K16121	
Rear					
Disc Brake Caliper Bushing	2003			18K16121	
Hoses					
	Year Range	Application Notes	ACDelco Silver	ACDelco Gold	ACDelco Gold Enhanced
Front					
Brake Hydraulic Hose	2003	Left		18J383684	

Ford – E-550 Super Duty (Cont.)

Hoses (Cont.)

	Year Range	Application Notes	ACDelco Silver	ACDelco Gold	ACDelco Gold Enhanced
Front (Cont.)					
Brake Hydraulic Hose	2003	Right		18J383683	
Rear					
Brake Hydraulic Hose	2003	Center		18J2016	
		Left		18J383810	
		Right		18J383809	

Master Cylinder

	Year Range	Application Notes	ACDelco Silver	ACDelco Gold	ACDelco Gold Enhanced
Brake Master Cylinder	2003	without Cruise Control		18M887	

Pads & Shoes

	Year Range	Application Notes	ACDelco Silver	ACDelco Gold	ACDelco Gold Enhanced
Front					
Disc Brake Pad Set	2003	OE Pad Material is Semi-Metallic	14D777M	17D777MH	
Rear					
Disc Brake Pad Set	2003	OE Pad Material is Semi-Metallic	14D777M	17D777MH	

Rotors & Drums

	Year Range	Application Notes	ACDelco Silver	ACDelco Gold	ACDelco Gold Enhanced
Front					
Disc Brake Rotor	2003	Rotor Diameter 14.53 IN	18A1194A, 18A1194AC	18A1194	
Rear					
Disc Brake Rotor	2003		18A956A, 18A956AC	18A956	

Ford – Econoline Super Duty

Cable

	Year Range	Application Notes	ACDelco Silver	ACDelco Gold	ACDelco Gold Enhanced
Front					
Parking Brake Cable	1999	Except Stripped Chassis		18P1859	
	1998-96	90-7/8" Length		18P2627	
Intermediate					
Parking Brake Cable	1998-96	17-1/16" Length		18P1974	
		29" Length		18P1790	
		55" Length		18P1788	
		66-15/16in Length		18P1791	
Rear					
Parking Brake Cable	1999	Left		18P2060	
		Right		18P1957	
	1998-96	102-3/8" Length Right		18P1957	

Cable (Cont.)

	Year Range	Application Notes	ACDelco Silver	ACDelco Gold	ACDelco Gold Enhanced
Rear (Cont.)					
Parking Brake Cable	1998-96	104-1/4" Length	Left	18P2060	

Calipers

	Year Range	Application Notes	ACDelco Silver	ACDelco Gold	ACDelco Gold Enhanced
Front					
Disc Brake Caliper	1999-96	Left		18FR1148, 18FR1148C, 18FR1148N, 18R1148	18R1148SV
		Right		18FR1147, 18FR1147C, 18FR1147N	18R1147SV
Rear					
Disc Brake Caliper	1999-96	Left		18FR810	
				18FR810C	
				18FR810N	
				18R810	
		Right		18FR809	
				18FR809C	
				18FR809N	
				18R809	
Front					
Disc Brake Caliper Bushing	1999-97			18K16122	

Hoses

	Year Range	Application Notes	ACDelco Silver	ACDelco Gold	ACDelco Gold Enhanced
Front					
Brake Hydraulic Hose	1999-96	Right		18J1199	
	1999	Left		18J1226	
	1998-96	2-Wheel ABS	Left	18J2047	
		4-Wheel ABS	Left	18J1226	
Rear					
Brake Hydraulic Hose	1999-96	Left		18J1532	
		Right		18J1533	
	1998-96	Center		18J4244	

Master Cylinder

	Year Range	Application Notes	ACDelco Silver	ACDelco Gold	ACDelco Gold Enhanced
Brake Master Cylinder	1999			18M1281	
	1998-97			18M766	
	1996	with Hydro-Boost		18M766	
		without Hydroboost; Cargo Van Only; Passenger Van; without Cruise Control		18M1755	

Ford – Econoline Super Duty (Cont.)

Master Cylinder (Cont.)

	Year Range	Application Notes	ACDelco Silver	ACDelco Gold	ACDelco Gold Enhanced
(Cont.)					
Brake Master Cylinder	1996	without Hydroboost; Cargo Van Only; Passenger Van; without Cruise Control		18M676	
		without Hydroboost; Cruise Control; Stripped Chassis; Cutaway Chassis		18M678	
		without Hydroboost; without Cruise Control; Stripped Chassis; Cutaway Chassis		18M353	

Pads & Shoes

	Year Range	Application Notes	ACDelco Silver	ACDelco Gold	ACDelco Gold Enhanced
Front					
Disc Brake Pad Set	1999-96	Except Mounting Clip Attached to Outboard Front Pad; OE Pad Material is Semi-Metallic	14D655M, 14D655MH	17D655MH	
		Except Mounting Clip Attached to Outboard Front Pad; OE Pad Material is Semi-Metallic; Superseded By Part Number 14D655MH	14D655CH		
		Mounting Clip Attached to Outboard Front Pad; OE Pad Material is Semi-Metallic	14D411M	17D411M	
Rear					
Disc Brake Pad Set	1999-96	OE Pad Material is Semi-Metallic	14D411M	17D411M	
Driveline					
Drum Brake Shoe	1999-96	with 9" x 3" Driveline Parking Brake Shoe; Superseded By Part Number 17647B	14647B		
Parking Brake Shoe	1999-96	with 9" x 3" Driveline Parking Brake Shoe		17647B	
Rear					
Parking Brake Shoe	1999-96	Drum In Hat Parking Brake		17772B	

Rotors & Drums

	Year Range	Application Notes	ACDelco Silver	ACDelco Gold	ACDelco Gold Enhanced
Rear					
Disc Brake Rotor	1999-96	With Dual Rear Wheels; Drum In Hat Parking Brake	18A960A, 18A960AC	18A960	
		With Dual Rear Wheels; with Driveline Mounted Parking Brake	18A881A, 18A881AC	18A881	
		without Dual Rear Wheels; Standard Bolt Circle	18A933A, 18A933AC	18A933	
Front					
Disc Brake Rotor and Hub Assembly	1999	With Dual Rear Wheels	18A724A, 18A724AC	18A724	
		without Dual Rear Wheels	18A723A, 18A723AC	18A723	
	1998-96	2-Wheel ABS; With Dual Rear Wheels	18A725A	18A725	
		2-Wheel ABS; without Dual Rear Wheels	18A722A	18A722	
		4-Wheel ABS; With Dual Rear Wheels	18A724A, 18A724AC	18A724	
		4-Wheel ABS; without Dual Rear Wheels	18A723A, 18A723AC	18A723	

Cable

	Year Range	Application Notes	ACDelco Silver	ACDelco Gold	ACDelco Gold Enhanced
Front					
Parking Brake Cable	1997			18P1954	
	1996-92			18P1665	
	1991-88			18P921	
Intermediate					
Parking Brake Cable	1997-96	36-15/16" Length; without Ambulance Package		18P1786	
		53-1/8" Length		18P1776	
		59-1/8" Length		18P1777	
		75-3/16" Length		18P1783	
		77-1/8" Length		18P1778	
		88-1/2" Length		18P2624	
Rear					
Parking Brake Cable	1997-96	Left		18P1250	
	1997	with Transmission Mounted Parking Brake Right		18P2767	
	1996	Right		18P1249	
	1995-92	with Ambulance Package Left		18P1250	
		Right		18P1249	
		without Ambulance Package Left		18P1248	
		Right		18P1247	
	1991-90	with Ambulance Package Left		18P900	
		Right		18P901	
		without Ambulance Package Left		18P743	
Right			18P387		

Calipers

	Year Range	Application Notes	ACDelco Silver	ACDelco Gold	ACDelco Gold Enhanced
Front					
Disc Brake Caliper	1997-88	Left		18FR810	
				18FR810C	
				18FR810N	
				18R810	
		Right		18FR809	
				18FR809C	
				18FR809N	
				18R809	
Rear					
Disc Brake Caliper	1997-88	Left		18FR810	
				18FR810C	
				18FR810N	
				18R810	
		Right		18FR809	
				18FR809C	
				18FR809N	

Ford – F Super Duty (Cont.)

Calipers (Cont.)

	Year Range	Application Notes	ACDelco Silver	ACDelco Gold	ACDelco Gold Enhanced
Rear (Cont.)					
Disc Brake Caliper	1997-88	Right		18R809	

Hoses

	Year Range	Application Notes	ACDelco Silver	ACDelco Gold	ACDelco Gold Enhanced
Front					
Brake Hydraulic Hose	1997-96	with 15.77in Overall Length; 2 Threaded Port(s)	Left	18J1376	
	1997-88	23.71" Overall Length	Left	18J883	
		26.30" Length	Right	18J880	
	1997	30.375in Length	Right	18J1362	
	1995-88	1 Threaded Port(s); 24.625in Length	Left	18J881	

Rear					
Brake Hydraulic Hose	1997-92	11.15" Length	Left	18J1341	
		17-1/2in Length	Center	18J1198	
		47-1/2" Length	Right	18J1334	
		48-1/2in Length	Right	18J1335	
	1997-89	12.120" Length	Left	18J1340	
	1997-88	11.30" Long	Right	18J1339	
	1997	16.32" Length	Center	18J1425	
	1996-92	20.5" Length	Center	18J953	
	1991-89	17-1/4in Length	Center	18J656	
		47-1/2" Length	Right	18J1336	
	1991-88	21" Long	Center	18J882	
		26.30" Length	Left	18J880	

Master Cylinder

	Year Range	Application Notes	ACDelco Silver	ACDelco Gold	ACDelco Gold Enhanced
Brake Master Cylinder	1997-88	Cruise Control		18M766	
		Except Cruise Control		18M484	

Pads & Shoes

	Year Range	Application Notes	ACDelco Silver	ACDelco Gold	ACDelco Gold Enhanced
Front					
Disc Brake Pad Set	1997-88		14D411M	17D411M	
Rear					
Disc Brake Pad Set	1997-88		14D411M	17D411M	
Driveline					
Drum Brake Shoe	1997-88	with 9" x 3" Driveline Parking Brake Shoe; Superseded By Part Number 17647B	14647B		
Parking Brake Shoe	1997-88	with 9" x 3" Driveline Parking Brake Shoe		17647B	

Rotors & Drums

	Year Range	Application Notes	ACDelco Silver	ACDelco Gold	ACDelco Gold Enhanced
Front					
Disc Brake Rotor	1997-88		18A462A	18A462	
Rear					
Disc Brake Rotor	1997-88		18A462A	18A462	

Ford – F-350
Cable

	Year Range	Application Notes	ACDelco Silver	ACDelco Gold	ACDelco Gold Enhanced
Front					
Drum Brake Self-Adjuster Cable	1972-68	Drum Brakes		18K2357	
	1967			18K2357	
Rear					
Drum Brake Self-Adjuster Cable	2009-99			18K2357	
	1998	MEX		18K2357	
	1997-96	Single Rear Wheels		18K2357	
	1997-87	with 12 IN Brakes		18K2357	
		With Dual Rear Wheels		18K2357	
	1995	with Single Rear Wheels (SRW)		18K2357	
	1994-89	Single Rear Wheels		18K2357	
	1988-87	with Single Rear Wheels (SRW)		18K2357	
1986-67			18K2357		
Front					
Parking Brake Cable	1997-92			18P1664	
	1991-84	110-5/8" Length		18P537	
		112-1/2" Length		18P539	
		88-5/8" Length		18P536	
	1991-80	124-3/8" Length		18P447	
	1983-80	110-7/8" Length		18P321	
		112-3/4" Length		18P318	
		88-1/2" Length		18P323	
	1979-78	100" Long		18P86	
	1979	4WD; 108in Length		18P87	
	1978	108in Length		18P87	
	1975	89-3/8" Length		18P2395	
Intermediate					
Parking Brake Cable	1997-96	59-1/8" Length		18P1777	
		75-3/16" Length		18P1783	
		77-1/8" Length		18P1778	
		88-1/2" Length		18P2624	
	1997-94	36-15/16" Length		18P1786	
		53-1/8" Length		18P1776	
Rear					
Parking Brake Cable	1997-92	100-1/4" Length	Right	18P1249	

Ford – F-350 (Cont.)

Cable (Cont.)

	Year Range	Application Notes	ACDelco Silver	ACDelco Gold	ACDelco Gold Enhanced
Rear (Cont.)					
Parking Brake Cable	1997-92	67-5/8" Length	Left	18P1250	
	1995-92	64in Length	Left	18P1248	
		96 3/4" Overall Length	Right	18P1247	
	1991-87	63-5/8" Length	Left	18P743	
	1991-80	67-1/8" Length	Left	18P900	
		96in Length	Right	18P387	
		99-1/2" Length	Right	18P901	
	1986	61-3/4" Length; Thru 2/86	Left	18P386	
		63-5/8" Length; From 2/86	Left	18P743	
	1985-80	61-3/4" Length	Left	18P386	
	1979-78	58in Length	Right	18P375	
		59-1/2in Length	Right	18P381	
		65-1/2" Length	Left	18P376	
		66-7/8" Length	Left	18P382	
	1977	74in Length	Right	18P385	
		with 81-1/2in Overall Length	Left	18P378	
	1975	76-1/4" Length		18P2002	

Calipers

	Year Range	Application Notes	ACDelco Silver	ACDelco Gold	ACDelco Gold Enhanced
Front					
Disc Brake Caliper	1997-95		Left	18FR1148, 18FR1148C, 18FR1148N, 18R1148	18R1148SV
			Right	18FR1147, 18FR1147C, 18FR1147N	18R1147SV
	1994-88	Left		18FR1054	
				18FR1054C	
				18FR1054N	
				18R1054	
		Right		18FR1053	
				18FR1053C	
				18FR1053N	
				18R1053	
	1987-86	Left		18FR802	
				18R802	
		Right		18FR801	
				18R801	
	1985-80	Left		18FR798	
				18R798	
		Right		18FR797	
				18R797	

Calipers (Cont.)

	Year Range	Application Notes	ACDelco Silver	ACDelco Gold	ACDelco Gold Enhanced
Front (Cont.)					
Disc Brake Caliper	1985-80	RWD; Dual Piston Caliper	Left	18FR798	
				18R798	
			Right	18FR797	
				18R797	
	1979-76		Left	18FR796	
				18R796	
			Right	18FR795	
				18R795	
	1975		Left	18FR1982	
			Right	18FR1983	
	1971-68		Left	18FR1985	
				18R1985	
Disc Brake Caliper Bushing	2014-11			18K1934	
	2009-99			18K16216	
	1998	MEX		18K16122	
	1997-95			18K16122	

Rear

Disc Brake Caliper Bushing	2014-11			18K1934	
----------------------------	---------	--	--	---------	--

Hoses

	Year Range	Application Notes	ACDelco Silver	ACDelco Gold	ACDelco Gold Enhanced
Front					
Brake Hydraulic Hose	1997-95	4WD	Left	18J1170	
			Right	18J1171	
		RWD	Left	18J1197	
			Right	18J2048	
	1994-90	4WD	Left	18J2875	
			Right	18J2293	
		RWD	Left	18J2874	
			Right	18J141	
	1989-87	4WD		18J2293	
		RWD		18J141	
	1986-85	4WD; with Monobeam Front Axle		18J2293	
		RWD; with Monobeam Front Axle		18J141	
	1984-80	4WD; with Twin I-Beam Axle		18J2293	
		RWD; with Twin I-Beam Axle		18J141	
	1979	4WD	Right	18J102	
		RWD		18J81	
	1978			18J81	
	1977-76	From Chassis # A75001		18J81	

Ford – F-350 (Cont.)

Hoses (Cont.)

	Year Range	Application Notes	ACDelco Silver	ACDelco Gold	ACDelco Gold Enhanced
Front (Cont.)					
Brake Hydraulic Hose	1977-76	To Chassis # A75000	Left	18J86	
			Right	18J87	
	1975	To Chassis # X30001	Left	18J1823	
			Right	18J1824	
	1972	Front Disc Brakes; 20-1/4" Length; Rear Drum Brakes		18J1834	
	1971-70			18J1801	
	1969	Front Disc Brakes; RWD		18J1834	
		Front Disc Brakes; RWD; To Serial # H10000		18J1801	
		Front Drum Brakes		18J3725	
	1968			18J1801	
	1967	Front Disc Brakes		18J1801	
		Front Drum Brakes		18J3725	
	1966-65			18J3725	
	1964-62			18J36511	
	1961	From 2/2/61		18J36511	

Rear					
Brake Hydraulic Hose	1997-92	4WD	Center	18J954	
		RWD	Center	18J3062	
	1991-89		Center	18J646	
	1988	From 1/88	Center	18J646	
		Thru 1/88	Center	18J194	
	1987	4WD; with Twin I-Beam Axle	Center	18J194	
	1986-85	19.25" Length	Center	18J404	
		19.62in Length	Center	18J410	
	1984-80	4WD; with Twin I-Beam Axle	Center	18J194	
		RWD; with Twin I-Beam Axle	Center	18J2065	
	1979	4WD	Center	18J111	
		RWD	Center	18J110	
	1978		Center	18J110	
	1977-76		Center	18J48	
	1975	21" Long	Center	18J48	

Master Cylinder

	Year Range	Application Notes	ACDelco Silver	ACDelco Gold	ACDelco Gold Enhanced
Brake Master Cylinder	1997-96	4WD; Cruise Control; without Dual Rear Wheels		18M781	
		4WD; without Cruise Control; without Dual Rear Wheels		18M782	
		Cruise Control; With Dual Rear Wheels		18M762	
		RWD; DIESEL; with 133.0" Wheelbase; Cruise Control; without Dual Rear Wheels		18M781	

Master Cylinder (Cont.)

	Year Range	Application Notes	ACDelco Silver	ACDelco Gold	ACDelco Gold Enhanced
(Cont.)					
Brake Master Cylinder	1997-96	RWD; DIESEL; with 133.0" Wheelbase; without Cruise Control; without Dual Rear Wheels		18M782	
		RWD; GAS; Cruise Control; without Dual Rear Wheels		18M762	
		RWD; GAS; without Cruise Control; without Dual Rear Wheels		18M2443	
		With Dual Rear Wheels; without Cruise Control		18M2443	
	1995-94	2-Door; Cab & Chassis; RWD; DIESEL; Cruise Control; without Dual Rear Wheels		18M676	
		2-Door; Cab & Chassis; RWD; DIESEL; without Cruise Control; without Dual Rear Wheels		18M1755	
		2-Door; Cab & Chassis; RWD; GAS; Cruise Control; without Dual Rear Wheels		18M678	
		2-Door; Cab & Chassis; RWD; GAS; without Cruise Control; without Dual Rear Wheels		18M353	
		2-Door; Extended Cab Pickup; RWD; DIESEL; Cruise Control; without Dual Rear Wheels		18M676	
		2-Door; Extended Cab Pickup; RWD; DIESEL; without Cruise Control; without Dual Rear Wheels		18M1755	
		2-Door; Extended Cab Pickup; RWD; GAS; Cruise Control; without Dual Rear Wheels		18M678	
		2-Door; Extended Cab Pickup; RWD; GAS; without Cruise Control; without Dual Rear Wheels		18M353	
		2-Door; Standard Cab Pickup; RWD; DIESEL; Cruise Control; without Dual Rear Wheels		18M676	
		2-Door; Standard Cab Pickup; RWD; DIESEL; without Cruise Control; without Dual Rear Wheels		18M1755	
		2-Door; Standard Cab Pickup; RWD; GAS; Cruise Control; without Dual Rear Wheels		18M678	
		2-Door; Standard Cab Pickup; RWD; GAS; without Cruise Control; without Dual Rear Wheels		18M353	
		4-Door; Crew Cab Pickup; RWD; Cruise Control; without Dual Rear Wheels; with 9200lb GVW		18M678	
		4-Door; Crew Cab Pickup; RWD; without Cruise Control; without Dual Rear Wheels; with 9200lb Axle(s)		18M353	
		4WD; Cruise Control; without Dual Rear Wheels		18M676	
		4WD; without Cruise Control; without Dual Rear Wheels		18M1755	
		Cruise Control; With Dual Rear Wheels		18M678	
		With Dual Rear Wheels; without Cruise Control		18M353	

Ford – F-350 (Cont.)

Master Cylinder (Cont.)

	Year Range	Application Notes	ACDelco Silver	ACDelco Gold	ACDelco Gold Enhanced
(Cont.)					
Brake Master Cylinder	1993	4-Door; Crew Cab Pickup; RWD; DIESEL; without Dual Rear Wheels; with 9200lb GVW		18M1753	
		4-Door; Crew Cab Pickup; RWD; DIESEL; without Dual Rear Wheels; without 9200lb GVW		18M1755	
		4WD; DIESEL; without Dual Rear Wheels		18M1755	
		4WD; GAS; without Dual Rear Wheels		18M1755	
		RWD; GAS; without Dual Rear Wheels		18M1753	
		With Dual Rear Wheels		18M1753	
	1992-90	4WD; With Dual Rear Wheels		18M353	
		4WD; without Dual Rear Wheels		18M1753	
		RWD; DIESEL; with 9200lb GVW		18M353	
		RWD; DIESEL; without 9200lb GVW		18M1753	
		RWD; GAS		18M353	
	1989-88	DIESEL; without Cruise Control		18M1755	
	1989-87	GAS; without Cruise Control; without Dual Rear Wheels		18M1753	
	1987	DIESEL		18M353	
	1986-84			18M236	
	1983-80			18M115	
	1979	4WD		18M196	
		RWD		18M97	
	1978-77			18M97	
	1976			18M69	
	1975	with Power Brakes; with Front Disc Brakes; with Rear Drum Brakes		18M1061	
	1971-68	with Manual Brakes		18M36356	
	1967			18M36355	
	1966-63	with Manual Brakes; 4 Bolt Mounting		18M9	
		with Manual Brakes; with 2 Bolt Mounting		18M36433	
	1965	With Power Brakes		18M36433	
	1959-57			18M22976	

Pads & Shoes

	Year Range	Application Notes	ACDelco Silver	ACDelco Gold	ACDelco Gold Enhanced
Front					
Disc Brake Pad Set	2014			17D1333MH	17D1333SDH
	1997-95	OE Pad Material is Semi-Metallic	14D655M, 14D655MH	17D655MH	
		OE Pad Material is Semi-Metallic; Superseded By Part Number 14D655MH	14D655CH		
	1994-92	OE Pad Material is Semi-Metallic	14D450M	17D450M	
	1991	From 4/91; OE Pad Material is Semi-Metallic	14D450M	17D450M	
		To 3/91; OE Pad Material is Semi-Metallic	14D120M	17D120M	

Pads & Shoes (Cont.)

	Year Range	Application Notes	ACDelco Silver	ACDelco Gold	ACDelco Gold Enhanced
Front (Cont.)					
Disc Brake Pad Set	1990-76	OE Pad Material is Semi-Metallic	14D120M	17D120M	
Rear					
Disc Brake Pad Set	2014	MEX		17D1334MH, 17D1334MHF1	17D1334SDH
Drum Brake Shoe	1997-87	With Dual Rear Wheels	R583	17583R	
		With Dual Rear Wheels; Superseded By Part Number 17583R	14583R		
		without Dual Rear Wheels	R358	17314R	
		without Dual Rear Wheels; Superseded By Part Number 17314R	14314R		
	1986-80	Superseded By Part Number 17314R	14314R		
			R358	17314R	
	1979	4WD	14316B, B316L	17316R	
		RWD	R358	17314R	
		RWD; Superseded By Part Number 17314R	14314R		
	1978-75	Superseded By Part Number 17314R	14314R		
			R358	17314R	

Rotors & Drums

	Year Range	Application Notes	ACDelco Silver	ACDelco Gold	ACDelco Gold Enhanced
Rear					
Brake Drum	1997-87	With Dual Rear Wheels; with 12-1/8in x 3-1/2in Brakes		18B170	
	1997-85	without Dual Rear Wheels; with 5.31in Wide Drums; with 12 IN x 3 IN Brakes		18B141	
	1989-85	without Dual Rear Wheels; with 4.95in Wide Drums; with 12 IN x 3 IN Brakes		18B42	
	1989-80	With Dual Rear Wheels; with 7.05in Wide Drums; with 12 IN x 3 IN Brakes		18B52	
	1986-85	With Dual Rear Wheels; with 6.27in Wide Drums; with 12 IN x 3 IN Brakes		18B175	
	1984	without Dual Rear Wheels		18B42	
	1983	without Dual Rear Wheels; Thru 2/83		18B42	
	1982-80	without Dual Rear Wheels		18B42	
	1979	2-Door; Cab & Chassis; RWD		18B52	
		2-Door; Extended Cab Pickup; RWD		18B42	
		2-Door; Standard Cab Pickup; RWD		18B52	
		4WD		18B17	
	1978-77	2-Door; Extended Cab Pickup		18B42	
	1978-75	2-Door; Cab & Chassis		18B52	
		2-Door; Standard Cab Pickup		18B52	
	1976-75	4-Door; Crew Cab Pickup		18B42	
Front					
Disc Brake Rotor	1997-96	4WD; With Dual Rear Wheels	18A958A		
		4WD; without Dual Rear Wheels	18A674A	18A674	

Ford – F-350 (Cont.)

Rotors & Drums (Cont.)

	Year Range	Application Notes	ACDelco Silver	ACDelco Gold	ACDelco Gold Enhanced
Front (Cont.)					
Disc Brake Rotor	1995	4WD; with Front Disc Brakes; with Rear Drum Brakes; With Dual Rear Wheels	18A958A		
		4WD; with Front Disc Brakes; with Rear Drum Brakes; with Single Rear Wheels (SRW)	18A674A	18A674	
	1994-91	4WD; with Front Disc Brakes; with Rear Drum Brakes; With Dual Rear Wheels	18A272A		
		4WD; with Front Disc Brakes; with Rear Drum Brakes; without Dual Rear Wheels	18A88A	18A88	
		RWD; with Front Disc Brakes; with Rear Drum Brakes; With Dual Rear Wheels	18A46A		
	1990-86	4WD; With Dual Rear Wheels	18A272A		
	1990-85	4WD; without Dual Rear Wheels	18A88A	18A88	
	1990-79	RWD; With Dual Rear Wheels	18A46A		
	1986-85	RWD; with 5000lb GVW	18A88A	18A88	
	1984-79	4WD	18A88A	18A88	
	1978-76	With Dual Rear Wheels	18A46A		
	1975	With Dual Rear Wheels	18A1346A		
	1974	RWD; With Dual Rear Wheels	18A1346A		
	1973-68	With Dual Rear Wheels	18A1346A		
Rear					
Disc Brake Rotor	2012-11		18A2582A, 18A2582AC	18A2582	
	2009-06		18A2582A, 18A2582AC	18A2582	
	2005-98	RWD	18A960A, 18A960AC	18A960	
Front					
Disc Brake Rotor and Hub Assembly	1997-96	RWD; without Dual Rear Wheels	18A722A	18A722	
	1997-95	RWD; With Dual Rear Wheels	18A749A		
	1995	RWD; with Single Rear Wheels (SRW)	18A722A	18A722	
	1994-91	RWD; with Front Disc Brakes; with Rear Drum Brakes; without Dual Rear Wheels	18A428A		
	1990-86	RWD; without Dual Rear Wheels	18A428A		
	1987-80	4WD; with 1/2" Studs; Except 5000 Pound Axle		18A1085	
		4WD; with 5000lb Axle(s); with 9/16in Studs	18A532A		
	1985-80	RWD; without Dual Rear Wheels	18A64A	18A64	
	1974	with Single Rear Wheels (SRW)		18A1656	
Wheel Cylinder					
	Year Range	Application Notes	ACDelco Silver	ACDelco Gold	ACDelco Gold Enhanced
Rear					
Drum Brake Wheel Cylinder	1997-95	without Dual Rear Wheels; with 12 IN x 3 IN Brakes	Left	18E1133	
			Right	18E433	

Wheel Cylinder (Cont.)

	Year Range	Application Notes		ACDelco Silver	ACDelco Gold	ACDelco Gold Enhanced
Rear (Cont.)						
Drum Brake Wheel Cylinder	1997-90	With Dual Rear Wheels	Left		18E857	
			Right		18E89	
	1994-93	without Dual Rear Wheels; with 12 IN x 3 IN Brakes	Left		18E97	
			Right		18E96	
	1992-84	without Dual Rear Wheels; with 12 IN x 3 IN Brakes	Left		18E969	
			Right		18E960	
	1989-87	With Dual Rear Wheels; with 12-1/8in x 3-1/2in Brakes	Left		18E857	
			Right		18E89	
	1989-84	With Dual Rear Wheels; with 12 IN x 3 IN Brakes	Left		18E40	
			Right		18E41	
	1983-82		Left		18E969	
			Right		18E960	
	1981-80	with School Bus Package	Left		18E969	
			Right		18E960	
		without School Bus Package	Left		18E926	
			Right		18E76	
	1979-75	with 12 IN x 3 IN Brakes	Left		18E926	
			Right		18E76	
	1979	with 12 IN x 2-1/2 IN Brakes	Left		18E969	
			Right		18E960	

Ford – F-350 Super Duty
Cable

	Year Range	Application Notes		ACDelco Silver	ACDelco Gold	ACDelco Gold Enhanced
Center						
Parking Brake Cable	2016-15	Platinum; with 172.4" Wheelbase			18P2939	
	2016-12	King Ranch; with 172.4" Wheelbase			18P2939	
		Lariat; with 141.8" Wheelbase			18P2942	
		Lariat; with 158.0" Wheelbase			18P2938	
		Lariat; with 172.4" Wheelbase			18P2939	
		XL; with 137.0" Wheelbase			18P2937	
		XL; with 141.0" Wheelbase			18P2873	
		XL; with 141.8" Wheelbase			18P2942	
		XL; with 158.0" Wheelbase			18P2938	
		XL; with 161.8" Wheelbase			18P2874	
		XL; with 164.8" Wheelbase			18P2875	
		XL; with 172.4" Wheelbase			18P2939	
		XL; with 176.2" Wheelbase			18P2876	
		XLT; with 137.0" Wheelbase			18P2937	
		XLT; with 141.0" Wheelbase			18P2873	
		XLT; with 141.8" Wheelbase			18P2942	
		XLT; with 158.0" Wheelbase			18P2938	

Ford – F-350 Super Duty (Cont.)

Cable (Cont.)

	Year Range	Application Notes	ACDelco Silver	ACDelco Gold	ACDelco Gold Enhanced
Center (Cont.)					
Parking Brake Cable	2016-12	XLT; with 161.8" Wheelbase		18P2874	
		XLT; with 164.8" Wheelbase		18P2875	
		XLT; with 172.4" Wheelbase		18P2939	
		XLT; with 176.2" Wheelbase		18P2876	
	2016	Lariat; with 161.8" Wheelbase		18P2874	
		Lariat; with 176.2" Wheelbase		18P2876	
	2015	Lariat; with 185.8" Wheelbase		18P2941	
		Lariat; with 200.2" Wheelbase		18P2940	
	2011	with 141.0" Wheelbase		18P2873	
		with 161.8" Wheelbase		18P2874	
		with 164.8" Wheelbase		18P2875	
		with 172.4" Wheelbase		18P2939	
		with 176.2" Wheelbase		18P2876	
	2010	with 137.0" Wheelbase		18P97040	
		with 141.8" Wheelbase		18P97025	
		with 156.2" Wheelbase		18P97042	
		with 158.0" Wheelbase		18P97043	
		with 165.0" Wheelbase		18P97027	
		with 172.4" Wheelbase		18P97044	
		with 186" Wheelbase		18P97037	
		with 200" Wheelbase		18P97038	
	2009	with 141.8" Wheelbase		18P97457	
	2008	Crew Cab Pickup; with 162.0" Wheelbase		18P97026	
		Crew Cab Pickup; with 176.0" Wheelbase		18P97028	
		FX4; with 156.2" Wheelbase		18P97273	
		FX4; with 172.4" Wheelbase		18P97274	
		King Ranch; with 156.2" Wheelbase		18P97273	
		King Ranch; with 172.4" Wheelbase		18P97274	
		Lariat; with 156.2" Wheelbase		18P97273	
		Lariat; with 172.4" Wheelbase		18P97274	
		with 158.0" Wheelbase		18P96894	
		XL; with 156.2" Wheelbase		18P97273	
		XL; with 172.4" Wheelbase		18P97274	
		XLT; with 156.2" Wheelbase		18P97273	
		XLT; with 172.4" Wheelbase		18P97274	
	2007-06	Lariat; with 141.8" Wheelbase; 40.7in Length		18P97265	
		Lariat; with 158.0" Wheelbase; 68.2in Length		18P97264	
		with 156.2" Wheelbase; 55.3in Length		18P97267	
		with 172.4" Wheelbase; 82.7in Length		18P97266	
		XL; with 141.8" Wheelbase; 40.7in Length		18P97265	
		XL; with 158.0" Wheelbase; 68.2in Length		18P97264	

Cable (Cont.)

	Year Range	Application Notes	ACDelco Silver	ACDelco Gold	ACDelco Gold Enhanced
Center (Cont.)					
Parking Brake Cable	2007-06	XLT; with 141.8" Wheelbase; 40.7in Length		18P97265	
		XLT; with 158.0" Wheelbase; 68.2in Length		18P97264	
	2007-05	with 137.0" Wheelbase; 47.3in Length		18P97263	
	2005	with 158.0" Wheelbase; 68.2in Length		18P97264	
	2004-99	126-15/16" Length		18P2680	
		64-5/16" Length		18P2713	
		67-3/8" Length		18P2710	
		69-1/4" Length		18P2683	
		83 5/8" Overall Length		18P2714	
		85-7/8" Length		18P95851	
		88-1/4in Length		18P2708	
		91-1/4" Length		18P2709	
Front					
Parking Brake Cable	2016-10			18P96922	
	2009	From 11/17/08		18P96922	
		To 11/17/2008		18P97282	
	2008			18P97282	
	2007-05			18P96890	
	2004	Except Transmission Mounted Parking Brakes		18P97278	
		with Transmission Mounted Parking Brake		18P1859	
	2003			18P97278	
	2002-99			18P2087	
Intermediate					
Parking Brake Cable	2009	4-Door; Extended Cab Pickup; 81.8" Bed		18P97041	
	2007-05	109.1in Length		18P96985	
		109.7in Length		18P96987	
		111.8in Length		18P96986	
	2004-99	with 172" Wheelbase		18P95852	
	2000	100-1/8" Length		18P95852	
Rear					
Parking Brake Cable	2016-12	Cab & Chassis	Right	18P2842	
		Crew Cab Pickup	Right	18P2839	
		Extended Cab Pickup	Right	18P2839	
		Standard Cab Pickup	Right	18P2839	
	2012	4WD; King Ranch	Left	18P2841	
		Cab & Chassis; Lariat	Left	18P2843	
		Cab & Chassis; XL	Left	18P2843	
		Cab & Chassis; XLT	Left	18P2843	
		Crew Cab Pickup; 4WD; Lariat	Left	18P2841	
		Crew Cab Pickup; 4WD; XL	Left	18P2841	
		Crew Cab Pickup; 4WD; XLT	Left	18P2841	
		Crew Cab Pickup; RWD; Lariat	Left	18P2840	

Ford – F-350 Super Duty (Cont.)

Cable (Cont.)

	Year Range	Application Notes		ACDelco Silver	ACDelco Gold	ACDelco Gold Enhanced
Rear (Cont.)						
Parking Brake Cable	2012	Crew Cab Pickup; RWD; XL	Left		18P2840	
		Crew Cab Pickup; RWD; XLT	Left		18P2840	
		Extended Cab Pickup; 4WD; Lariat	Left		18P2841	
		Extended Cab Pickup; 4WD; XL	Left		18P2841	
		Extended Cab Pickup; 4WD; XLT	Left		18P2841	
		Extended Cab Pickup; RWD; Lariat	Left		18P2840	
		Extended Cab Pickup; RWD; XL	Left		18P2840	
		Extended Cab Pickup; RWD; XLT	Left		18P2840	
		RWD; King Ranch	Left		18P2840	
		Standard Cab Pickup; 4WD; XL	Left		18P2841	
		Standard Cab Pickup; 4WD; XLT	Left		18P2841	
		Standard Cab Pickup; RWD; XL	Left		18P2840	
		Standard Cab Pickup; RWD; XLT	Left		18P2840	
	2011	4WD; with Wide Frame	Left		18P2841	
		96-1/2" Length; with Wide Frame	Right		18P2839	
		99-1/2" Length; with Narrow Frame	Right		18P2842	
		RWD; with Wide Frame	Left		18P2840	
		with Narrow Frame	Left		18P2843	
	2010-08	Cab & Chassis; Lariat	Right		18P97410	
		Cab & Chassis; XL	Right		18P97410	
		Cab & Chassis; XLT	Right		18P97410	
		Crew Cab Pickup	Right		18P97298	
		Extended Cab Pickup	Right		18P97298	
		Standard Cab Pickup	Right		18P97298	
	2010	4WD	Left		18P97303	
		RWD	Left		18P97302	
	2009-08	4WD	Left		18P97297	
		Cab & Chassis	Left		18P97411	
		RWD	Left		18P97299	
	2007-06	4WD; 76-1/2" Length	Left		18P96917	
	2007-05	110-5/8" Length	Right		18P96921	
		4WD; 87-3/4" Length	Left		18P96919	
		99-3/8" Length	Right		18P96920	
		RWD; 73-1/4" Length	Left		18P96916	
		RWD; 84-1/2" Length	Left		18P96918	
	2007	Cab & Chassis; with 140.8" Wheelbase; To 12/17/06	Right		18P97458	
		Cab & Chassis; with 162.0" Wheelbase; To 12/17/06	Right		18P97458	
		Cab & Chassis; with 165.0" Wheelbase; To 12/17/06	Right		18P97458	
		Cab & Chassis; with 176.0" Wheelbase; To 12/17/06	Right		18P97458	
	2006	Cab & Chassis; with 140.8" Wheelbase	Right		18P97458	

Cable (Cont.)

	Year Range	Application Notes		ACDelco Silver	ACDelco Gold	ACDelco Gold Enhanced
Rear (Cont.)						
Parking Brake Cable	2005	Cab & Chassis; with 141.0" Wheelbase	Right		18P97458	
		Cab & Chassis; with 162.0" Wheelbase	Right		18P97458	
		Cab & Chassis; with 165.0" Wheelbase	Right		18P97458	
		Cab & Chassis; with 176.0" Wheelbase	Right		18P97458	
	2004-99	78.06in Length	Left		18P2515	
	2004-03	With Dual Rear Wheels	Left		18P97305	
	2004-01	90in Length	Right		18P2925	
	2002-01	With Dual Rear Wheels; Except Self-Leveling Suspension	Left		18P97305	
	2001	Lariat; Cab & Chassis; Except Self-Leveling Suspension	Right		18P97289	
		XL; Cab & Chassis; Except Self-Leveling Suspension	Right		18P97289	
		XLT; Cab & Chassis; Except Self-Leveling Suspension	Right		18P97289	
	2000	Lariat; Cab & Chassis; From 12/5/99; Except Self-Leveling Suspension	Right		18P97289	
		With Dual Rear Wheels; From 1/4/00; Except Self-Leveling Suspension	Left		18P97305	
		XL; Cab & Chassis; From 12/5/99; Except Self-Leveling Suspension	Right		18P97289	
		XLT; Cab & Chassis; From 12/5/99; Except Self-Leveling Suspension	Right		18P97289	
	1999	75-3/4in Length	Left		18P2523	
		87-15/16" Length	Right		18P2522	
		92-3/4" Length	Right		18P2524	

Calipers

	Year Range	Application Notes		ACDelco Silver	ACDelco Gold	ACDelco Gold Enhanced
Front						
Disc Brake Caliper	2019-13		Left		18FR12594	
					18FR12594C	
					18FR12594N	
					18R12594	
			Right		18FR12593	
					18FR12593C	
					18FR12593N	
					18R12593	
	2012-05	Single Rear Wheels	Left		18FR2535	
					18FR2535C	
					18FR2535N	
					18R2535	
			Right		18FR2534	
					18FR2534C	
					18FR2534N	

Ford – F-350 Super Duty (Cont.)

Calipers (Cont.)

	Year Range	Application Notes		ACDelco Silver	ACDelco Gold	ACDelco Gold Enhanced	
Front (Cont.)							
Disc Brake Caliper	2012-05	Single Rear Wheels	Right		18R2534		
		With Dual Rear Wheels	Left		18FR2176		
					18FR2176C		
					18FR2176N		
					18R2176		
			Right		18FR2175		
					18FR2175C		
					18FR2175N		
					18R2175		
		2004-99	Left		18FR1292		
				18FR1292C			
				18FR1292N			
				18R1292			
	Right			18FR1291			
				18FR1291C			
				18FR1291N			
				18R1291			
	Rear						
Disc Brake Caliper	2019-14	Innovative dual-bleeder design can fit either left or right position without modification; Single Rear Wheels	Left		18FR12595DN		
			Right		18FR12595DN		
		Single Rear Wheels	Left		18FR12596		
					18FR12596C		
					18R12596		
			Right		18FR12595		
					18FR12595C		
					18FR12595N		
					18R12595		
	Single Rear Wheels; Superseded By Part Number 18FR12595DN	Left		18FR12596N			
	2016-13	Innovative dual-bleeder design can fit either left or right position without modification; Dual Rear Wheels			18FR12883DN		
	2013	Innovative dual-bleeder design can fit either left or right position without modification; Single Rear Wheels; From 10/22/2012	Left		18FR12595DN		
			Right		18FR12595DN		
		Innovative dual-bleeder design can fit either left or right position without modification; Thru 10/21/12; Single Rear Wheels	Left		18FR2617DN		
			Right		18FR2617DN		
			Single Rear Wheels; From 10/22/2012	Left		18FR12596	
						18FR12596C	
					18R12596		
		Right			18FR12595		
					18FR12595C		
				18FR12595N			

Calipers (Cont.)

	Year Range	Application Notes		ACDelco Silver	ACDelco Gold	ACDelco Gold Enhanced
Rear (Cont.)						
Disc Brake Caliper	2013	Single Rear Wheels; From 10/22/2012	Right		18R12595	
		Single Rear Wheels; From 10/22/2012; Superseded By Part Number 18FR12595DN	Left		18FR12596N	
		Thru 10/21/12; Single Rear Wheels	Left		18FR2618	
					18FR2618C	
					18FR2618N	
					18R2618	
		Thru 10/21/12; with Single Rear Wheels (SRW)	Right		18FR2617	
					18FR2617C	
					18R2617	
		Thru 10/21/12; with Single Rear Wheels (SRW); Superseded By Part Number 18FR2617DN	Right		18FR2617N	
	2012-08	Innovative dual-bleeder design can fit either left or right position without modification; Single Rear Wheels	Left		18FR2617DN	
			Right		18FR2617DN	
		Single Rear Wheels	Left		18FR2618	
					18FR2618C	
					18FR2618N	
					18R2618	
	2012-05	With Dual Rear Wheels	Left		18FR2178	
					18FR2178C	
					18FR2178N	
					18R2178	
			Right		18FR2177	
					18FR2177C	
					18FR2177N	
					18R2177	
	2012	with Single Rear Wheels (SRW)	Right		18FR2617	
					18FR2617C	
					18R2617	
		with Single Rear Wheels (SRW); Superseded By Part Number 18FR2617DN	Right		18FR2617N	
	2011-08	Single Rear Wheels	Right		18FR2617	
					18FR2617C	
					18R2617	
		Single Rear Wheels; Superseded By Part Number 18FR2617DN	Right		18FR2617N	
	2007-05	Single Rear Wheels	Right		18FR2179	
					18FR2179C	
					18FR2179N	
					18R2179	
		with Single Rear Wheels (SRW)	Left		18FR2180	
					18FR2180C	
					18FR2180N	

Ford – F-350 Super Duty (Cont.)

Calipers (Cont.)

	Year Range	Application Notes		ACDelco Silver	ACDelco Gold	ACDelco Gold Enhanced
Rear (Cont.)						
Disc Brake Caliper	2007-05	with Single Rear Wheels (SRW)	Left		18R2180	
	2004-01		Left		18FR1405	
					18FR1405C	
					18FR1405N	
					18R1405	
			Right		18FR1293	
					18FR1293C	
					18FR1293N	
					18R1293	
	2000	From 12/99	Left		18FR1405	
					18FR1405C	
					18FR1405N	
					18R1405	
			Right		18FR1293	
					18FR1293C	
					18FR1293N	
					18R1293	
	1999	To 12/99	Left		18FR1293	
					18FR1293C	
					18FR1293N	
					18R1293	
			Right		18FR1293	
					18FR1293C	
					18FR1293N	
					18R1293	
Front						
Disc Brake Caliper Bushing	2021-06				18K1934	
	2005	Single Rear Wheels			18K1934	
	2004-03				18K16208	
	2002-01				18K16216	
	2000				18K16208	
	1999				18K16216	
Rear						
Disc Brake Caliper Bushing	2021-08				18K1934	
	2007-05	Single Rear Wheels			18K1184	
		With Dual Rear Wheels			18K1934	
		without Dual Rear Wheels			18K1184	
	2004-99				18K1436	
Front						
Disc Brake Caliper Set	2016-13					18FR12593KSD
Rear						
Disc Brake Caliper Set	2016-14	Single Rear Wheels				18FR12595KSD

Calipers (Cont.)

	Year Range	Application Notes	ACDelco Silver	ACDelco Gold	ACDelco Gold Enhanced
Rear (Cont.)					
Disc Brake Caliper Set	2013	Single Rear Wheels; From 10/22/2012			18FR12595KSD

Hoses

	Year Range	Application Notes		ACDelco Silver	ACDelco Gold	ACDelco Gold Enhanced
Front						
Brake Hydraulic Hose	2016-13	4WD	Left		18J383849	
			Right		18J383850	
		RWD	Left		18J383830	
			Right		18J383831	
	2012-11	4WD	Left		18J383717	
			Right		18J383718	
	2012-08	RWD	Left		18J4236	
			Right		18J4237	
	2010	4WD	Left		18J4234	
			Right		18J4235	
	2009-08	4WD; 21.50" Length	Left		18J4234	
			Right		18J4235	
		4WD; 30" Length	Left		18J4766	
			Right		18J4767	
	2007-05	4WD	Left		18J4753	
			Right		18J4754	
		RWD	Left		18J4217	
			Right		18J4218	
	2004-99	2-Wheel ABS; RWD	Left		18J1579	
		4WD; Automatic Locking Hubs	Right		18J1551	
		4WD; Manual Locking Hubs	Right		18J2062	
		4-Wheel ABS; 4WD; Automatic Locking Hubs	Left		18J1552	
		4-Wheel ABS; 4WD; Manual Locking Hubs	Left		18J2061	
		4-Wheel ABS; RWD	Left		18J1550	
		RWD	Right		18J1549	
	2001-99	2-Wheel ABS; 4WD; Automatic Locking Hubs	Left		18J1553	
		2-Wheel ABS; 4WD; Manual Locking Hubs	Left		18J1488	
Rear						
Brake Hydraulic Hose	2016	Cab & Chassis; Lariat; With Dual Rear Wheels	Left		18J4551	
			Right		18J4511	
		Cab & Chassis; Lariat; without Dual Rear Wheels	Left		18J382936	
			Right		18J4550	
		Cab & Chassis; XL; With Dual Rear Wheels	Left		18J4551	
			Right		18J4511	
		Cab & Chassis; XL; without Dual Rear Wheels	Left		18J382936	

Ford – F-350 Super Duty (Cont.)

Hoses (Cont.)

	Year Range	Application Notes		ACDelco Silver	ACDelco Gold	ACDelco Gold Enhanced
Rear (Cont.)						
Brake Hydraulic Hose	2016	Cab & Chassis; XL; without Dual Rear Wheels	Right		18J4550	
		Cab & Chassis; XLT; With Dual Rear Wheels	Left		18J4551	
			Right		18J4511	
		Cab & Chassis; XLT; without Dual Rear Wheels	Left		18J382936	
			Right		18J4550	
		Crew Cab Pickup; Lariat; With Dual Rear Wheels	Center		18J383481	
		Crew Cab Pickup; XL; With Dual Rear Wheels	Center		18J383481	
		Crew Cab Pickup; XLT; With Dual Rear Wheels	Center		18J383481	
		Extended Cab Pickup; Lariat; With Dual Rear Wheels	Center		18J383481	
		Extended Cab Pickup; XL; With Dual Rear Wheels	Center		18J383481	
		Extended Cab Pickup; XLT; With Dual Rear Wheels	Center		18J383481	
		King Ranch; With Dual Rear Wheels	Center		18J383481	
		Platinum; With Dual Rear Wheels	Center		18J383481	
		Standard Cab Pickup; XL; With Dual Rear Wheels	Center		18J383481	
		Standard Cab Pickup; XLT; With Dual Rear Wheels	Center		18J383481	
	2015-14	Single Rear Wheels	Center		18J384465	
	2015-13	10.25" Length	Right		18J383771	
	2015-11	10.120" Length	Left		18J382936	
		8.62" Length	Right		18J4511	
		8.750" Length	Left		18J4551	
		With Dual Rear Wheels; Except Cab & Chassis	Center		18J383481	
	2013-11	with Single Rear Wheels (SRW)	Center		18J384465	
	2012-11	8.60in Length	Left		18J4549	
	2012-05	10.25" Length	Right		18J4550	
	2010-08	4WD; 21.81" Length	Center		18J4385	
		4WD; 25.25in Length	Center		18J4383	
		RWD; 19.81" Length	Center		18J4384	
		RWD; 21.12in Length	Center		18J4382	
	2010-05	9.625" Length	Left		18J4638	
		9.650in Length	Right		18J4531	
		9.88" Length	Left		18J4544	
	2007-05	4WD; With Dual Rear Wheels	Center		18J4385	
		4WD; without Dual Rear Wheels	Center		18J4383	
		RWD; With Dual Rear Wheels	Center		18J4384	
		RWD; without Dual Rear Wheels	Center		18J4382	
	2004-99	2-Door; Cab & Chassis; 4WD	Center		18J1543	

Hoses (Cont.)

	Year Range	Application Notes		ACDelco Silver	ACDelco Gold	ACDelco Gold Enhanced
Rear (Cont.)						
Brake Hydraulic Hose	2004-99	2-Door; Cab & Chassis; RWD	Center		18J1541	
		2-Door; Standard Cab Pickup	Right		18J4511	
		2-Door; Standard Cab Pickup; 4WD	Center		18J1540	
		2-Door; Standard Cab Pickup; RWD	Center		18J1539	
		4-Door; Cab & Chassis; 4WD	Center		18J1543	
		4-Door; Cab & Chassis; RWD	Center		18J1541	
		4-Door; Crew Cab Pickup	Right		18J4511	
		4-Door; Crew Cab Pickup; 4WD	Center		18J1540	
		4-Door; Crew Cab Pickup; RWD	Center		18J1539	
		4-Door; Extended Cab Pickup	Right		18J4511	
		4-Door; Extended Cab Pickup; 4WD	Center		18J1540	
		4-Door; Extended Cab Pickup; RWD	Center		18J1539	
	2004-01	2-Door; Cab & Chassis	Left		18J4502	
		2-Door; Cab & Chassis; With Dual Rear Wheels	Right		18J4511	
		2-Door; Cab & Chassis; without Dual Rear Wheels	Right		18J4515	
		2-Door; Standard Cab Pickup	Left		18J4525	
		4-Door; Cab & Chassis	Left		18J4502	
		4-Door; Cab & Chassis; With Dual Rear Wheels	Right		18J4511	
		4-Door; Cab & Chassis; without Dual Rear Wheels	Right		18J4515	
		4-Door; Crew Cab Pickup	Left		18J4525	
		4-Door; Extended Cab Pickup	Left		18J4525	
	2000	2-Door; Cab & Chassis; From 12/7/99	Left		18J4502	
		2-Door; Cab & Chassis; From 12/7/99; without Dual Rear Wheels	Right		18J4515	
		2-Door; Cab & Chassis; Thru 12/6/99	Left		18J4614	
		2-Door; Cab & Chassis; With Dual Rear Wheels; From 12/7/99	Right		18J4511	
		2-Door; Standard Cab Pickup; From 12/20/99	Left		18J4525	
		2-Door; Standard Cab Pickup; Thru 12/19/99	Left		18J382946	
		4-Door; Cab & Chassis; From 12/7/99	Left		18J4502	
		4-Door; Cab & Chassis; From 12/7/99; without Dual Rear Wheels	Right		18J4515	
		4-Door; Cab & Chassis; Thru 12/6/99	Left		18J4614	
		4-Door; Cab & Chassis; With Dual Rear Wheels; From 12/7/99	Right		18J4511	
		4-Door; Crew Cab Pickup; From 12/20/99	Left		18J4525	
		4-Door; Crew Cab Pickup; Thru 12/19/99	Left		18J382946	
		4-Door; Extended Cab Pickup; From 12/20/99	Left		18J4525	
		4-Door; Extended Cab Pickup; Thru 12/19/99	Left		18J382946	

Ford – F-350 Super Duty (Cont.)

Hoses (Cont.)

	Year Range	Application Notes	ACDelco Silver	ACDelco Gold	ACDelco Gold Enhanced
Rear (Cont.)					
Brake Hydraulic Hose	1999	2-Door; Cab & Chassis Left		18J4614	
		2-Door; Standard Cab Pickup Left		18J382946	
		4-Door; Cab & Chassis Left		18J4614	
		4-Door; Crew Cab Pickup Left		18J382946	
		4-Door; Extended Cab Pickup Left		18J382946	

Master Cylinder

	Year Range	Application Notes	ACDelco Silver	ACDelco Gold	ACDelco Gold Enhanced
Brake Master Cylinder	2016-13	with Hydro-Boost; with Trailer Sway Control		18M391497	
		with Hydro-Boost; without Trailer Sway Control		18M391498	
		with Vacuum Booster		18M391496	
	2012-11	with Vacuum Booster		18M2622	
	2012	with Hydro-Boost		18M2623	
	2011	with Hydro-Boost; with Trailer Sway Control		18M2623	
		without Trailer Sway Control; with Hydro-Boost		18M2627	
	2010-09	with Hydraulic Booster; Integrated Brake Control		18M2514	
		with Vacuum Booster; Integrated Brake Control		18M2512	
	2010	Except Integrated Brake Control; with Vacuum Booster; Integrated Brake Control		18M2513	
	2009-08	Except Integrated Brake Control; with Vacuum Booster		18M2513	
	2008	From 12/3/07; with Vacuum Booster; Integrated Brake Control		18M2512	
		with Hydro-Boost		18M2516	
	2007-05	DIESEL; without Towing Package		18M2505	
		GAS; Except Integrated Brake Control; with Vacuum Booster		18M2474	
		GAS; Integrated Brake Control; with Vacuum Booster		18M2489	
	2004-99	Cruise Control		18M886	
		without Cruise Control		18M887	

Pads & Shoes

	Year Range	Application Notes	ACDelco Silver	ACDelco Gold	ACDelco Gold Enhanced
Front					
Disc Brake Pad Set	2022-13			17D1680MH	17D1680SDH
	2012-11	With Dual Rear Wheels; OE Pad Material is Semi-Metallic		17D1333MH	17D1333SDH
		without Dual Rear Wheels; OE Pad Material is Semi-Metallic	14D1333AMH	17D1333AMH	17D1333ASDH

Pads & Shoes (Cont.)

	Year Range	Application Notes	ACDelco Silver	ACDelco Gold	ACDelco Gold Enhanced
Front (Cont.)					
Disc Brake Pad Set	2010	With Dual Rear Wheels; OE Pad Material is Semi-Metallic	14D1069MH	17D1069MH	17D1069SDH
		With Dual Rear Wheels; OE Pad Material is Semi-Metallic; Superseded By Part Number 14D1069MH	14D1069M		
		With Dual Rear Wheels; OE Pad Material is Semi-Metallic; Superseded By Part Number 17D1069MH		17D1069M	
		without Dual Rear Wheels; OE Pad Material is Semi-Metallic		17D1333MH	17D1333SDH
	2009	OE Pad Material is Semi-Metallic		17D1333MH	17D1333SDH
	2008	From 7/30/07; OE Pad Material is Semi-Metallic		17D1333MH	17D1333SDH
		Thru 7/29/07; OE Pad Material is Semi-Metallic	14D1069MH	17D1069MH	17D1069SDH
		Thru 7/29/07; OE Pad Material is Semi-Metallic; Superseded By Part Number 14D1069MH	14D1069M		
		Thru 7/29/07; OE Pad Material is Semi-Metallic; Superseded By Part Number 17D1069MH		17D1069M	
	2007-05	OE Pad Material is Semi-Metallic	14D1069MH	17D1069MH	17D1069SDH
		OE Pad Material is Semi-Metallic; Superseded By Part Number 14D1069MH	14D1069M		
		OE Pad Material is Semi-Metallic; Superseded By Part Number 17D1069MH		17D1069M	
	2004-99	2nd Generation, Copper Free Friction Formula; OE Pad Material is Semi-Metallic	14D824CHF1	17D824CHF1	
		Friction Contains Copper; OE Pad Material is Semi-Metallic; Superseded By Part Number 14D824CHF1	14D824CH		
		Friction Contains Copper; OE Pad Material is Semi-Metallic; Superseded By Part Number 17D824CHF1		17D824CH	
		OE Pad Material is Semi-Metallic	14D824M	17D824MH	
Rear					
Disc Brake Pad Set	2022-13			17D1691MH	17D1691SDH
	2012-09			17D1334MH, 17D1334MHF1	17D1334SDH
	2008	From 7/30/07		17D1334MH, 17D1334MHF1	17D1334SDH
		Thru 7/29/07; OE Pad Material is Semi-Metallic	14D1067MH	17D1067MH	
		Thru 7/29/07; OE Pad Material is Semi-Metallic; Superseded By Part Number 14D1067MH	14D1067M		
	2007-05	With Dual Rear Wheels; OE Pad Material is Semi-Metallic	14D1067MH	17D1067MH	
		With Dual Rear Wheels; OE Pad Material is Semi-Metallic; Superseded By Part Number 14D1067MH	14D1067M		
		without Dual Rear Wheels; OE Pad Material is Semi-Metallic	14D1068MH	17D1068MH	

Ford – F-350 Super Duty (Cont.)

Pads & Shoes (Cont.)

	Year Range	Application Notes	ACDelco Silver	ACDelco Gold	ACDelco Gold Enhanced
Rear (Cont.)					
Disc Brake Pad Set	2007-05	without Dual Rear Wheels; OE Pad Material is Semi-Metallic; Superseded By Part Number 14D1068MH	14D1068M		
		without Dual Rear Wheels; OE Pad Material is Semi-Metallic; Superseded By Part Number 17D1068MH		17D1068M	
	2004-99	2nd Generation, Copper Free Friction Formula; OE Pad Material is Semi-Metallic	14D757CHF2	17D757CHF2	
		Friction Contains Copper; OE Pad Material is Semi-Metallic; Superseded By Part Number 14D757CHF2	14D757CHF1		
		Friction Contains Copper; OE Pad Material is Semi-Metallic; Superseded By Part Number 17D757CHF2		17D757CHF1	
		OE Pad Material is Semi-Metallic	14D757CH, 14D757M, 14D757MH	17D757CH, 17D757MH	
Drum Brake Shoe	2004-99	Superseded By Part Number 17771B	14771B		
Parking Brake Shoe	2021-13			171043B	
	2012-11	With Dual Rear Wheels		17854B	
		without Dual Rear Wheels		17990B	
	2010-05			17854B	
	2004-99		B771	17771B	

Rotors & Drums

	Year Range	Application Notes	ACDelco Silver	ACDelco Gold	ACDelco Gold Enhanced
Front					
Disc Brake Rotor	2022-17	4WD	18A81016A, 18A81016AC	18A81016	18A81016SD
	2022-14	RWD; with Single Rear Wheels (SRW)	18A81778A, 18A81778AC	18A81778	18A81778SD
	2022-13	RWD; With Dual Rear Wheels	18A81785A, 18A81785AC	18A81785	
	2016	4WD; DIESEL; with Wide Track Front Suspension			18A1799SD
		4WD; DIESEL; without Wide Track Front Suspension	18A81016A, 18A81016AC	18A81016	18A81016SD
		4WD; FLEX	18A81016A, 18A81016AC	18A81016	18A81016SD
	2015	4WD; V8 6.2L 6210cc 379cid; with 8 Bolt Holes	18A81016A, 18A81016AC	18A81016	18A81016SD
		4WD; V8 6.7L 6651cc 406cid; with 10 Bolt Holes			18A1799SD
		4WD; V8 6.7L 6651cc 406cid; with 8 Bolt Holes	18A81016A, 18A81016AC	18A81016	18A81016SD
	2014-13	4WD	18A81016A, 18A81016AC	18A81016	18A81016SD
	2013	RWD; King Ranch; with Single Rear Wheels (SRW)	18A81778A, 18A81778AC	18A81778	18A81778SD
		RWD; Lariat; with Single Rear Wheels (SRW)	18A81778A, 18A81778AC	18A81778	18A81778SD

Rotors & Drums (Cont.)

	Year Range	Application Notes	ACDelco Silver	ACDelco Gold	ACDelco Gold Enhanced
Front (Cont.)					
Disc Brake Rotor	2013	RWD; V8 6.2L 6210cc 379cid; Platinum; with Single Rear Wheels (SRW)	18A81778A, 18A81778AC	18A81778	18A81778SD
		RWD; XL; with Single Rear Wheels (SRW)	18A81778A, 18A81778AC	18A81778	18A81778SD
		RWD; XLT; with Single Rear Wheels (SRW)	18A81778A, 18A81778AC	18A81778	18A81778SD
	2012-11	4WD; With Dual Rear Wheels	18A1840A, 18A1840AC	18A1840	18A1840SD
	2012-09	4WD; without Dual Rear Wheels	18A1708A, 18A1708AC	18A1708	18A1708SD
	2010-09	With Dual Rear Wheels	18A1840A, 18A1840AC	18A1840	18A1840SD
	2008-05	4WD; With Dual Rear Wheels	18A1840A, 18A1840AC	18A1840	18A1840SD
	2008	4WD; with Single Rear Wheels (SRW)	18A1708A, 18A1708AC	18A1708	18A1708SD
	2007-06	4WD; without Dual Rear Wheels	18A1708A, 18A1708AC	18A1708	18A1708SD
	2005	4WD; with Single Rear Wheels (SRW)	18A1708A, 18A1708AC	18A1708	18A1708SD
	2004	4WD; with 13.03 IN Diameter Rotor	18A968A, 18A968AC	18A968	18A968SD
	2003-00	RWD; with I-Beam Suspension	18A932A	18A932	
	2003	4WD; with 3.73, 4.10, 4.30 Gear Ratio; Rotor Diameter 13.03 IN	18A968A, 18A968AC	18A968	18A968SD
	2002-01	4WD; Except 4.88 & 5.38 Gear Ratio; Rotor Diameter 13.03 IN	18A968A, 18A968AC	18A968	18A968SD
	2000	4WD; Except 4.88 & 5.38 Gear Ratio; Rotor Diameter 13.03 IN	18A968A, 18A968AC	18A968	
		4WD; with 3.73, 4.10, 4.30 Gear Ratio; Rotor Diameter 13.03 IN			18A968SD
	1999	4WD; 3.73 Gear Ratio; with 4.10 Gear Ratio; with 4.30 Gear Ratio; Rotor Diameter 13.03 IN; From 03/22/1999	18A968A, 18A968AC	18A968	
		4WD; 3.73 Gear Ratio; with 4.10 Gear Ratio; with 4.30 Gear Ratio; To 3/22/99	18A916A	18A916	
		4WD; 4.88 Gear Ratio; with 5.38 Ratio; To 3/22/99	18A932A	18A932	
		4WD; with 3.73, 4.10, 4.30 Gear Ratio; Rotor Diameter 13.03 IN; From 03/22/1999			18A968SD
		RWD; with I-Beam Suspension; To 3/22/99	18A932A	18A932	
Rear					
Disc Brake Rotor	2022-16	With Dual Rear Wheels	18A81018A	18A81018	18A81018SD
		with Single Rear Wheels (SRW)	18A81017A, 18A81017AC	18A81017	18A81017SD
	2016-15	Cab & Chassis	18A2435A, 18A2435AC	18A2435	
	2015	Extended Cab Pickup; With Dual Rear Wheels	18A81018A	18A81018	18A81018SD

Ford – F-350 Super Duty (Cont.)

Rotors & Drums (Cont.)

	Year Range	Application Notes	ACDelco Silver	ACDelco Gold	ACDelco Gold Enhanced
Rear (Cont.)					
Disc Brake Rotor	2015	Extended Cab Pickup; with Single Rear Wheels (SRW)	18A81017A, 18A81017AC	18A81017	18A81017SD
		Standard Cab Pickup; With Dual Rear Wheels	18A81018A	18A81018	18A81018SD
		Standard Cab Pickup; with Single Rear Wheels (SRW)	18A81017A, 18A81017AC	18A81017	18A81017SD
	2014-13	With Dual Rear Wheels	18A81018A	18A81018	18A81018SD
		with Single Rear Wheels (SRW)	18A81017A, 18A81017AC	18A81017	18A81017SD
	2012-05	With Dual Rear Wheels	18A1822A, 18A1822AC	18A1822	
	2012	with Single Rear Wheels (SRW)	18A2330A, 18A2330AC	18A2330	
		without Dual Rear Wheels			18A2330SD
	2011	with Single Rear Wheels (SRW)	18A2330A, 18A2330AC	18A2330	18A2330SD
	2010-09	with Single Rear Wheels (SRW)	18A2330A, 18A2330AC	18A2330	
		without Dual Rear Wheels			18A2330SD
	2008-05	with Single Rear Wheels (SRW)	18A2330A, 18A2330AC	18A2330	18A2330SD
	2004-99	With Dual Rear Wheels	18A959A, 18A959AC	18A959	
		without Dual Rear Wheels	18A934A, 18A934AC	18A934	18A934SD
Front					
Disc Brake Rotor and Hub Assembly	2013	RWD; V8 6.7L 6651cc 406cid; Platinum; with Single Rear Wheels (SRW)	18A2615A, 18A2615AC	18A2615	
	2012-08	RWD; With Dual Rear Wheels	18A2614A, 18A2614AC	18A2614	
		RWD; without Dual Rear Wheels	18A2615A, 18A2615AC	18A2615	
	2007-06	RWD; without Dual Rear Wheels	18A2346A, 18A2346AC	18A2346	18A2346SD
	2007-05	RWD; With Dual Rear Wheels	18A1821A	18A1821	
	2005	RWD; with Single Rear Wheels (SRW)	18A2346A, 18A2346AC	18A2346	18A2346SD
	2004	4-Wheel ABS; RWD; without Dual Rear Wheels	18A1676A	18A1676	
		RWD; With Dual Rear Wheels		18A1629	
	2003-01	2-Wheel ABS; RWD; without Dual Rear Wheels	18A931A	18A931	
	2003	RWD; V10 6.8L 415cid; with Twin I-Beam Suspension; with Single Rear Wheels (SRW)	18A1676A	18A1676	
		RWD; V8 5.4L 330cid; with Twin I-Beam Suspension; with Single Rear Wheels (SRW)	18A1676A	18A1676	
		RWD; V8 7.3L 445cid; with Twin I-Beam Suspension; with Single Rear Wheels (SRW)	18A1676A	18A1676	

Rotors & Drums (Cont.)

	Year Range	Application Notes	ACDelco Silver	ACDelco Gold	ACDelco Gold Enhanced
Front (Cont.)					
Disc Brake Rotor and Hub Assembly	2003	RWD; With Dual Rear Wheels; with Twin I-Beam Suspension		18A1629	
		RWD; with I-Beam Suspension; with Single Rear Wheels (SRW)	18A930A		
	2002-01	4-Wheel ABS; RWD; without Dual Rear Wheels; with Twin I-Beam Axle	18A930A		
		RWD; With Dual Rear Wheels; with Twin I-Beam Axle	18A957A	18A957	
	2000	2-Wheel ABS; RWD; with Twin I-Beam Suspension; with Single Rear Wheels (SRW)	18A931A	18A931	
		4-Wheel ABS; RWD; with Twin I-Beam Suspension; with Single Rear Wheels (SRW)	18A930A		
		RWD; with Twin I-Beam Suspension; With Dual Rear Wheels	18A957A	18A957	
	1999	RWD; with Twin I-Beam Suspension	18A957A	18A957	

Ford – F-450 Super Duty
Cable

	Year Range	Application Notes	ACDelco Silver	ACDelco Gold	ACDelco Gold Enhanced
Center					
Parking Brake Cable	2016-15	XL; with 185.8" Wheelbase		18P2941	
		XLT; with 185.8" Wheelbase		18P2941	
	2016-14	Lariat; with 188.8" Wheelbase		18P2871	
		XL; with 188.8" Wheelbase		18P2871	
		XLT; with 188.8" Wheelbase		18P2871	
	2016-12	XL; with 161.8" Wheelbase		18P2874	
		XL; with 164.8" Wheelbase		18P2875	
		XL; with 176.2" Wheelbase		18P2876	
		XL; with 200.2" Wheelbase		18P2940	
		XL; with 200.8" Wheelbase		18P2872	
		XLT; with 161.8" Wheelbase		18P2874	
		XLT; with 164.8" Wheelbase		18P2875	
		XLT; with 176.2" Wheelbase		18P2876	
		XLT; with 200.2" Wheelbase		18P2940	
		XLT; with 200.8" Wheelbase		18P2872	
	2016-11	with 172.4" Wheelbase		18P2939	
	2016	XL; with 140.8" Wheelbase		18P2873	
		XLT; with 140.8" Wheelbase		18P2873	
	2014-12	XL; with 140.8" Wheelbase		18P2873	
		XLT; with 140.8" Wheelbase		18P2873	
	2011	with 185.8" Wheelbase		18P2941	
		with 200.2" Wheelbase		18P2940	
		with 200.8" Wheelbase		18P2872	
	2010-08	with 189.0" Wheelbase		18P97029	

Ford – F-450 Super Duty (Cont.)

Cable (Cont.)

	Year Range	Application Notes	ACDelco Silver	ACDelco Gold	ACDelco Gold Enhanced
Center (Cont.)					
Parking Brake Cable	2010-08	with 200.0" Wheelbase		18P97030	
		with 201.0" Wheelbase		18P97031	
	2010	with 172.4" Wheelbase		18P97036	
		with 186.0" Wheelbase		18P97039	
		with 186.0" Wheelbase; From 2/22/10		18P2941	
	2008	with 156.2" Wheelbase		18P97273	
		with 172.4" Wheelbase		18P97274	
	2007-05	Lariat; with 165.0" Wheelbase; 73.6in Length		18P97269	
		Lariat; with 176.0" Wheelbase; 85.0in Length		18P97268	
		XL; with 165.0" Wheelbase; 73.6in Length		18P97269	
		XL; with 176.0" Wheelbase; 85.0in Length		18P97268	
		XLT; with 165.0" Wheelbase; 73.6in Length		18P97269	
		XLT; with 176.0" Wheelbase; 85.0in Length		18P97268	
	2004-99	126-15/16" Length		18P2680	
		67-3/8" Length		18P2710	
	2004-00	with 189.0" Wheelbase; Except Trans Mounted Parking Brakes		18P97259	
		with 200.0" Wheelbase; Except Trans Mounted Parking Brakes		18P97260	
	2003-99	64-5/16" Length		18P2713	
		69-1/4" Length		18P2683	
		83 5/8" Overall Length		18P2714	
		85-7/8" Length		18P95851	
		88-1/4in Length		18P2708	
		91-1/4" Length		18P2709	
	2000	with 201.0" Wheelbase; Except Trans Mounted Parking Brakes		18P2680	
Front					
Parking Brake Cable	2016-09			18P96922	
	2008			18P97282	
	2007			18P96922	
	2006-05	41.0in Length		18P97280	
	2005	87.625in Length		18P1859	
	2004-03	40.4" Long		18P97278	
	2004	87-3/4" Length		18P1859	
	2003	41.312in Length		18P2087	
	2002-99	41-5/16" Length		18P2087	
	2000	87-5/8in Length		18P1859	
Intermediate					
Parking Brake Cable	2014-13	XL; Center; 185.8" Wheelbase		18P2941	
		XLT; Center; 185.8" Wheelbase		18P2941	

Cable (Cont.)

	Year Range	Application Notes	ACDelco Silver	ACDelco Gold	ACDelco Gold Enhanced
Intermediate (Cont.)					
Parking Brake Cable	2007-05	109.1in Length		18P96985	
		109.7in Length		18P96987	
		111.8in Length		18P96986	
		with 141" Wheelbase		18P97318	
Rear					
Parking Brake Cable	2015-14	Base; Cab & Chassis Right		18P2844	
		Lariat; Cab & Chassis Right		18P2844	
		XL; Cab & Chassis Right		18P2844	
		XLT; Cab & Chassis Right		18P2844	
	2015-13	Cab & Chassis Left		18P2845	
	2014	Base; Except Cab & Chassis Right		18P2839	
		King Ranch Right		18P2839	
		Lariat; Except Cab & Chassis Right		18P2839	
		Platinum Right		18P2839	
		XL; Except Cab & Chassis Right		18P2839	
		XLT; Except Cab & Chassis Right		18P2839	
	2013-12	Crew Cab Pickup; King Ranch Right		18P2839	
		Crew Cab Pickup; Lariat Right		18P2839	
		Crew Cab Pickup; XL Right		18P2839	
		Crew Cab Pickup; XLT Right		18P2839	
	2013	Cab & Chassis - Extended Cab; Lariat Right		18P2844	
		Cab & Chassis - Extended Cab; XL Right		18P2844	
		Cab & Chassis - Extended Cab; XLT Right		18P2844	
	2012-11	with Narrow Frame Left		18P2845	
		with Wide Frame Left		18P2841	
	2012	Cab & Chassis - Crew Cab; Lariat Right		18P2839	
		Cab & Chassis - Crew Cab; XL Right		18P2839	
		Cab & Chassis - Crew Cab; XLT Right		18P2839	
		Cab & Chassis - Extended Cab; Lariat Right		18P2839	
		Cab & Chassis - Extended Cab; XL Right		18P2839	
		Cab & Chassis - Extended Cab; XLT Right		18P2839	
	2011	with Narrow Frame Right		18P2844	
		with Wide Frame Right		18P2839	
	2010-09	Right		18P97301	
				18P97300	
	2008	4 X 2; Except Cab & Chassis Left		18P97299	
		4 X 4; Except Cab & Chassis Left		18P97297	
		Cab & Chassis Left		18P97411	
	2007-05	Left		18P97291	
		Right		18P97292	
	2004-03	Lariat; Except Transmission Mounted Parking Brakes Right		18P97289	
		XL; Except Transmission Mounted Parking Brakes Right		18P97289	

Ford – F-450 Super Duty (Cont.)

Cable (Cont.)

	Year Range	Application Notes		ACDelco Silver	ACDelco Gold	ACDelco Gold Enhanced
Rear (Cont.)						
Parking Brake Cable	2004-03	XLT; Except Transmission Mounted Parking Brakes	Right		18P97289	
	2004-02	Except Trans Mounted Parking Brakes	Left		18P97305	
	2004	78-1/16" Length; without Dual Rear Wheels	Left		18P2515	
		With Dual Rear Wheels	Left		18P2523	
		with Transmission Mounted Parking Brake	Right		18P2767	
		without Driveline Mounted Parking Brake	Right		18P2524	
	2003-00	78-1/16" Length	Left		18P2515	
	2002-99	92-3/4" Length	Right		18P2524	
	2001-00	Except Trans Mounted Parking Brakes; From 1/4/00	Left		18P97305	
	2001	Lariat; Except Transmission Mounted Parking Brakes	Right		18P97289	
		XL; Except Transmission Mounted Parking Brakes	Right		18P97289	
		XLT; Except Transmission Mounted Parking Brakes	Right		18P97289	
	2000-99	87-15/16" Length	Right		18P2522	
	2000	75-3/4in Length	Left		18P2523	
		Lariat; Cab & Chassis; From 12/5/99; Except Transmission Mounted Parking Brakes	Right		18P97289	
		XL; Cab & Chassis; From 12/5/99; Except Transmission Mounted Parking Brakes	Right		18P97289	
		XLT; Cab & Chassis; From 12/5/99; Except Transmission Mounted Parking Brakes	Right		18P97289	
	1999	With Dual Rear Wheels	Left		18P2523	
		without Dual Rear Wheels	Left		18P2515	

Calipers

	Year Range	Application Notes		ACDelco Silver	ACDelco Gold	ACDelco Gold Enhanced
Front						
Disc Brake Caliper	2016	Cab & Chassis - Crew Cab; Lariat	Left		18FR2182	
					18FR2182C	
					18R2182	
			Right		18FR2181	
					18FR2181C	
					18R2181	
		Cab & Chassis - Crew Cab; Lariat; Superseded By Part Number 18FR2181DN	Left		18FR2182N	
			Right		18FR2181N	
		Cab & Chassis - Crew Cab; XL	Left		18FR2182	
					18FR2182C	
					18R2182	
			Right		18FR2181	
					18FR2181C	

Calipers (Cont.)

	Year Range	Application Notes	ACDelco Silver	ACDelco Gold	ACDelco Gold Enhanced
Front (Cont.)					
Disc Brake Caliper	2016	Cab & Chassis - Crew Cab; XL	Right	18R2181	
		Cab & Chassis - Crew Cab; XL; Superseded By Part Number 18FR2181DN	Left	18FR2182N	
			Right	18FR2181N	
		Cab & Chassis - Extended Cab; Lariat	Left	18FR2182	
				18FR2182C	
				18R2182	
			Right	18FR2181	
				18FR2181C	
				18R2181	
		Cab & Chassis - Extended Cab; Lariat; Superseded By Part Number 18FR2181DN	Left	18FR2182N	
			Right	18FR2181N	
		Cab & Chassis - Extended Cab; XL	Left	18FR2182	
				18FR2182C	
				18R2182	
			Right	18FR2181	
				18FR2181C	
				18R2181	
		Cab & Chassis - Extended Cab; XL; Superseded By Part Number 18FR2181DN	Left	18FR2182N	
			Right	18FR2181N	
		Cab & Chassis - Extended Cab; XLT	Left	18FR2182	
				18FR2182C	
				18R2182	
			Right	18FR2181	
				18FR2181C	
				18R2181	
		Cab & Chassis - Extended Cab; XLT; Superseded By Part Number 18FR2181DN	Left	18FR2182N	
			Right	18FR2181N	
		Crew Cab Pickup; Lariat	Left	18FR12594	
				18FR12594C	
				18FR12594N	
				18R12594	
			Right	18FR12593	
				18FR12593C	
				18FR12593N	
				18R12593	
		Crew Cab Pickup; XL	Left	18FR12594	
				18FR12594C	
				18FR12594N	
				18R12594	
			Right	18FR12593	
				18FR12593C	
				18FR12593N	
				18R12593	

Ford – F-450 Super Duty (Cont.)

Calipers (Cont.)

	Year Range	Application Notes		ACDelco Silver	ACDelco Gold	ACDelco Gold Enhanced
Front (Cont.)						
Disc Brake Caliper	2016	Crew Cab Pickup; XLT	Left		18FR12594	
					18FR12594C	
					18FR12594N	
					18R12594	
			Right		18FR12593	
					18FR12593C	
					18FR12593N	
					18R12593	
		King Ranch	Left		18FR12594	
					18FR12594C	
					18FR12594N	
					18R12594	
			Right		18FR12593	
					18FR12593C	
					18FR12593N	
					18R12593	
		Platinum	Left		18FR12594	
					18FR12594C	
					18FR12594N	
					18R12594	
			Right		18FR12593	
					18FR12593C	
					18FR12593N	
					18R12593	
	2015-14	with 8 Lug Wheels	Left		18FR12594	
					18FR12594C	
					18FR12594N	
					18R12594	
			Right		18FR12593	
					18FR12593C	
					18FR12593N	
					18R12593	
	2015-11	Innovative dual-bleeder design can fit either left or right position without modification; with 10 Lug Wheels	Left		18FR2181DN	
			Right		18FR2181DN	
			Left		18FR2182	
					18FR2182C	
					18R2182	
			Right		18FR2181	
					18FR2181C	
					18R2181	
		with 10 Lug Wheels; Superseded By Part Number 18FR2181DN	Left		18FR2182N	

Calipers (Cont.)

	Year Range	Application Notes		ACDelco Silver	ACDelco Gold	ACDelco Gold Enhanced
Front (Cont.)						
Disc Brake Caliper	2015-11	with 10 Lug Wheels; Superseded By Part Number 18FR2181DN	Right		18FR2181N	
	2013	Exc. 10 Lug Wheels	Left		18FR12594	
					18FR12594C	
					18FR12594N	
					18R12594	
			Right		18FR12593	
					18FR12593C	
					18FR12593N	
					18R12593	
	2012-11	with 8 Lug Wheels	Left		18FR2176	
					18FR2176C	
					18FR2176N	
					18R2176	
			Right		18FR2175	
					18FR2175C	
					18FR2175N	
					18R2175	
	2010-05	Innovative dual-bleeder design can fit either left or right position without modification	Left		18FR2181DN	
			Right		18FR2181DN	
		Superseded By Part Number 18FR2181DN	Right		18FR2181N	
			Right		18FR2181	
					18FR2181C	
					18R2181	
	2010	Superseded By Part Number 18FR2181DN	Left		18FR2182N	
			Left		18FR2182	
					18FR2182C	
					18R2182	
	2009	with 10 Lug Wheels	Left		18FR2182	
					18FR2182C	
					18R2182	
		with 10 Lug Wheels; Superseded By Part Number 18FR2181DN	Left		18FR2182N	
	2008-05	Superseded By Part Number 18FR2181DN	Left		18FR2182N	
			Left		18FR2182	
					18FR2182C	
					18R2182	
	2004-01		Left		18FR1429	
					18FR1429C	
					18FR1429N	
					18R1429	
			Right		18FR1430	
					18FR1430C	

Ford – F-450 Super Duty (Cont.)

Calipers (Cont.)

	Year Range	Application Notes		ACDelco Silver	ACDelco Gold	ACDelco Gold Enhanced
Front (Cont.)						
Disc Brake Caliper	2004-01		Right		18FR1430N	
					18R1430	
	2000	From 3/29/00	Right		18FR1430	
					18FR1430C	
					18FR1430N	
					18R1430	
		To 3/29/00	Left		18FR1430	
					18FR1430C	
					18FR1430N	
					18R1430	
			Right		18FR1429	
					18FR1429C	
					18FR1429N	
					18R1429	
	1999	Left		18FR1430		
				18FR1430C		
				18FR1430N		
				18R1430		
		Right		18FR1429		
				18FR1429C		
				18FR1429N		
				18R1429		
	1998-97	Left		18FR810		
				18FR810C		
				18FR810N		
				18R810		
		Right		18FR809		
				18FR809C		
				18FR809N		
				18R809		
Rear						
Disc Brake Caliper	2016	Innovative dual-bleeder design can fit either left or right position without modification	Left		18FR2181DN	
			Right		18FR2181DN	
		Superseded By Part Number 18FR2181DN	Left		18FR2182N	
			Right		18FR2181N	
			Left		18FR2182	
					18FR2182C	
			Right		18R2182	
					18FR2181	
			Right		18FR2181C	
					18R2181	

Calipers (Cont.)

	Year Range	Application Notes		ACDelco Silver	ACDelco Gold	ACDelco Gold Enhanced
Rear (Cont.)						
Disc Brake Caliper	2015-11	Innovative dual-bleeder design can fit either left or right position without modification; with 10 Lug Wheels	Left		18FR2181DN	
			Right		18FR2181DN	
		with 10 Lug Wheels	Left		18FR2182	
					18FR2182C	
					18R2182	
			Right		18FR2181	
					18FR2181C	
					18R2181	
		with 10 Lug Wheels; Superseded By Part Number 18FR2181DN	Left		18FR2182N	
			Right		18FR2181N	
	2014-13	Innovative dual-bleeder design can fit either left or right position without modification; with 8 Lug Wheels			18FR12883DN	
	2012-11	with 8 Lug Wheels	Left		18FR2178	
					18FR2178C	
					18FR2178N	
					18R2178	
			Right		18FR2177	
					18FR2177C	
					18FR2177N	
					18R2177	
	2010-05	Innovative dual-bleeder design can fit either left or right position without modification	Left		18FR2181DN	
			Right		18FR2181DN	
		Superseded By Part Number 18FR2181DN	Left		18FR2182N	
			Right		18FR2181N	
			Left		18FR2182	
					18FR2182C	
					18R2182	
			Right		18FR2181	
					18FR2181C	
					18R2181	
	2004-99		Left		18FR1429	
					18FR1429C	
					18FR1429N	
					18R1429	
	2004-01		Right		18FR1430	
					18FR1430C	
					18FR1430N	
					18R1430	
	2000	From 3/29/00	Right		18FR1430	
					18FR1430C	
					18FR1430N	
					18R1430	

Ford – F-450 Super Duty (Cont.)

Calipers (Cont.)

	Year Range	Application Notes		ACDelco Silver	ACDelco Gold	ACDelco Gold Enhanced
Rear (Cont.)						
Disc Brake Caliper	2000	To 3/29/00	Right		18FR1429	
					18FR1429C	
					18FR1429N	
					18R1429	
	1999		Right		18FR1429	
					18FR1429C	
					18FR1429N	
					18R1429	
	1998-97		Left		18FR810	
					18FR810C	
					18FR810N	
					18R810	
			Right		18FR809	
					18FR809C	
					18FR809N	
					18R809	
Front						
Disc Brake Caliper Bushing	2021-17				18K1940	
	2016-15	Cab & Chassis - Crew Cab			18K16121	
	2016-14	Crew Cab Pickup			18K1934	
	2015	Extended Cab Pickup			18K1934	
	2013-11	with 10 Lug Wheels			18K16121	
		with 8 Lug Wheels			18K1934	
	2013	King Ranch			18K1934	
		Lariat; Cab & Chassis			18K16121	
					18K1934	
		Platinum			18K1934	
		XL; Cab & Chassis			18K16121	
					18K1934	
		XLT; Cab & Chassis			18K16121	
				18K1934		
	2012-11	Single Rear Wheels			18K1934	
With Dual Rear Wheels				18K16121		
2010-99				18K16121		
Rear						
Disc Brake Caliper Bushing	2021-17				18K1940	
	2016				18K16121	
	2015-14	Crew Cab Pickup			18K1934	
	2015	Cab & Chassis - Crew Cab			18K16121	
		Extended Cab Pickup			18K1934	
	2013-11	with 10 Lug Wheels			18K16121	
		with 8 Lug Wheels			18K1934	

Calipers (Cont.)

	Year Range	Application Notes	ACDelco Silver	ACDelco Gold	ACDelco Gold Enhanced
Rear (Cont.)					
Disc Brake Caliper Bushing	2013	King Ranch		18K1934	
		Lariat; Cab & Chassis		18K16121	
				18K1934	
		Platinum		18K1934	
		XL; Cab & Chassis		18K16121	
				18K1934	
		XLT; Cab & Chassis		18K16121	
				18K1934	
	2012-11	Single Rear Wheels		18K1934	
		With Dual Rear Wheels		18K16121	
	2010-99			18K16121	
Front					
Disc Brake Caliper Set	2016	Crew Cab Pickup; Lariat			18FR12593KSD
		Crew Cab Pickup; XL			18FR12593KSD
		Crew Cab Pickup; XLT			18FR12593KSD
		King Ranch			18FR12593KSD
		Platinum			18FR12593KSD
	2015-13	Exc. 10 Lug Wheels			18FR12593KSD

Hoses

	Year Range	Application Notes	ACDelco Silver	ACDelco Gold	ACDelco Gold Enhanced
Front					
Brake Hydraulic Hose	2016-13	Cab & Chassis - Conventional	Left		18J383849
			Right		18J383850
		Cab & Chassis - Crew Cab	Left		18J383849
			Right		18J383850
		Cab & Chassis - Extended Cab	Left		18J383849
			Right		18J383850
		Crew Cab Pickup; 4 X 4; with Extended Axle (Fatboy)	Right		18J383861
		Crew Cab Pickup; without Extended Axle (Fatboy)	Left		18J383719
			Right		18J383720
	2016	Crew Cab Pickup; 4 X 4; with Extended Axle (Fatboy)	Left		18J383860
	2015	Extended Cab Pickup; 4 X 4; with Extended Axle (Fatboy)	Left		18J383860
			Right		18J383861
		Extended Cab Pickup; without Extended Axle (Fatboy)	Left		18J383719
			Right		18J383720
	2014-13	Crew Cab Pickup; 4 X 4; with Extended Axle (Fatboy)	Left		18J383860
	2012-11	Cab & Chassis - Conventional	Left		18J383717
			Right		18J383718
		Cab & Chassis - Crew Cab	Left		18J383717

Ford – F-450 Super Duty (Cont.)

Hoses (Cont.)

	Year Range	Application Notes		ACDelco Silver	ACDelco Gold	ACDelco Gold Enhanced
Front (Cont.)						
Brake Hydraulic Hose	2012-11	Cab & Chassis - Crew Cab	Right		18J383718	
		Cab & Chassis - Extended Cab	Left		18J383717	
			Right		18J383718	
		Crew Cab Pickup	Left		18J383719	
			Right		18J383720	
	2011	with Wide Track Front Suspension	Left		18J383723	
			Right		18J383724	
	2010	Cab & Chassis - Conventional; From 2/22/10	Left		18J383717	
			Right		18J383718	
		Cab & Chassis - Crew Cab; From 2/22/10	Left		18J383717	
			Right		18J383718	
		Cab & Chassis - Extended Cab; From 2/22/10	Left		18J383717	
			Right		18J383718	
		Crew Cab Pickup; From 2/22/10	Left		18J383719	
			Right		18J383720	
	2009-08		Left		18J4240	
			Right		18J4241	
	2007-06	To 12/17/06	Left		18J4219	
			Right		18J4220	
	2007	From 12/18/06	Left		18J4240	
			Right		18J4241	
	2005		Left		18J4219	
			Right		18J4220	
	2004-03	4 X 2	Left		18J1555	
			Right		18J1554	
		4 X 4; Except Electronic Transfer Case & Automatic Locking Hubs	Left		18J1555	
			Right		18J1554	
	2002-99		Left		18J1555	
			Right		18J1554	
	1998-97		Left		18J883	
			Right		18J880	
Rear						
Brake Hydraulic Hose	2016-15	Crew Cab Pickup	Right		18J384444	
	2016-11	Cab & Chassis - Conventional	Left		18J383483	
			Right		18J383484	
		Cab & Chassis - Crew Cab	Left		18J383483	
			Right		18J383484	
		Cab & Chassis - Extended Cab	Left		18J383483	
			Right		18J383484	
		Crew Cab Pickup	Center		18J383481	
			Left		18J4551	
		Right		18J4511		

Hoses (Cont.)

	Year Range	Application Notes		ACDelco Silver	ACDelco Gold	ACDelco Gold Enhanced
Rear (Cont.)						
Brake Hydraulic Hose	2015-11	Cab & Chassis - Conventional	Center		18J384465	
		Cab & Chassis - Crew Cab	Center		18J384465	
		Cab & Chassis - Extended Cab	Center		18J384465	
	2015	Extended Cab Pickup	Center		18J383481	
			Left		18J4551	
			Right		18J384444	
					18J4511	
	2012	10.25" Length	Right		18J4550	
	2010-07	Cab & Chassis	Left		18J4639	
	2010	Cab & Chassis - Conventional; From 2/22/10	Center		18J384465	
			Left		18J383483	
			Right		18J383484	
		Cab & Chassis - Conventional; To 2/12/10	Center		18J4221	
			Right		18J383550	
		Cab & Chassis - Crew Cab; From 2/22/10	Center		18J384465	
			Left		18J383483	
			Right		18J383484	
		Cab & Chassis - Crew Cab; To 2/12/10	Center		18J4221	
			Right		18J383550	
		Cab & Chassis - Extended Cab; From 2/22/10	Center		18J384465	
			Left		18J383483	
			Right		18J383484	
		Cab & Chassis - Extended Cab; To 2/12/10	Center		18J4221	
			Right		18J383550	
		Crew Cab Pickup; From 2/22/10	Center		18J383481	
			Left		18J4551	
			Right		18J4511	
		Crew Cab Pickup; To 2/12/10	Center		18J4672	
			Left		18J383721	
			Right		18J383722	
	2009-08	Crew Cab Pickup	Center		18J4672	
			Left		18J383721	
			Right		18J383722	
	2009-05	Cab & Chassis - Conventional	Center		18J4221	
			Right		18J383550	
		Cab & Chassis - Crew Cab	Center		18J4221	
			Right		18J383550	
		Cab & Chassis - Extended Cab	Center		18J4221	
			Right		18J383550	
	2007	Pickup Body	Center		18J4672	
			Right		18J383722	
		Pickup Body; SRW	Left		18J4544	

Ford – F-450 Super Duty (Cont.)

Hoses (Cont.)

	Year Range	Application Notes	ACDelco Silver	ACDelco Gold	ACDelco Gold Enhanced
Rear (Cont.)					
Brake Hydraulic Hose	2007	Pickup Body; with Dual Rear Wheels (DRW) Left		18J383721	
	2006-05	Left		18J4639	
	2004-99	Center		18J384087	
	2004-03	Commercial Stripped Chassis Right		18J383311	
		Stripped & Commercial Chassis Left		18J4639	
	2004-02	Except Load Level System Left		18J4386	
		Right		18J4387	
		Load Level System Right		18J4389	
	2004	Load Level System Left		18J383312	
	2003-02	Load Level System Left		18J4388	
	2001-99	Left		18J4386	
		Right		18J4387	
	1998-97	Center		18J1425	
		Left		18J1341	
		Right		18J1339	

Master Cylinder

	Year Range	Application Notes	ACDelco Silver	ACDelco Gold	ACDelco Gold Enhanced
Brake Master Cylinder	2016-13	with Hydro-Boost		18M2623	
		with Vacuum Booster		18M391496	
	2012-11	with Hydro-Boost; with Trailer Sway Control		18M2627	
		with Vacuum Booster		18M2622	
		without Trailer Sway Control; with Hydro-Boost		18M2623	
	2010	From 2/22/10; with Hydro-Boost; with Trailer Sway Control		18M2627	
		From 2/22/10; without Trailer Sway Control; with Hydro-Boost		18M2623	
		To 2/12/10; Except Integrated Brake Control		18M2516	
		To 2/12/10; Integrated Brake Control		18M2514	
	2009-08	Except Integrated Brake Control		18M2516	
		Integrated Brake Control		18M2514	
	2007-06	DIESEL; To 12/17/06; Except Integrated Brake Control		18M2505	
		DIESEL; To 12/17/06; Integrated Brake Control		18M2504	
		GAS; To 12/17/06; Except Integrated Brake Control		18M2474	
		GAS; To 12/17/06; Integrated Brake Control		18M2489	
	2007	DIESEL; From 12/18/06; Except Integrated Brake Control		18M2516	
		DIESEL; From 12/18/06; Integrated Brake Control		18M2514	

Master Cylinder (Cont.)

	Year Range	Application Notes	ACDelco Silver	ACDelco Gold	ACDelco Gold Enhanced
(Cont.)					
Brake Master Cylinder	2007	GAS; From 12/18/06; To 11/07; Except Integrated Brake Control		18M2513	
		GAS; From 12/18/06; To 11/07; Integrated Brake Control		18M2512	
	2005	DIESEL; Except Integrated Brake Control		18M2505	
		DIESEL; Integrated Brake Control		18M2504	
		GAS; Except Integrated Brake Control		18M2474	
		GAS; Integrated Brake Control		18M2489	
	2004-99	Cruise Control		18M886	
		Except Cruise Control		18M887	
	1998-97	Except Cruise Control		18M484	
		with Cruise Control		18M766	

Pads & Shoes

	Year Range	Application Notes	ACDelco Silver	ACDelco Gold	ACDelco Gold Enhanced
Front					
Disc Brake Pad Set	2022-17			17D2018MH	
	2016-13	Pickup Body; with 8 Lug Wheels		17D1680MH	17D1680SDH
	2016-12	Cab & Chassis; with 10 Lug Wheels	14D1066M	17D1066MH	17D1066SDH
	2012	Pickup Body; with 8 Lug Wheels	14D1069MH	17D1069MH	17D1069SDH
		Pickup Body; with 8 Lug Wheels; Superseded By Part Number 14D1069MH	14D1069M		
		Pickup Body; with 8 Lug Wheels; Superseded By Part Number 17D1069MH		17D1069M	
	2011-10	From 2/22/10; Cab & Chassis; with 10 Lug Wheels	14D1066M	17D1066MH	17D1066SDH
		Pickup Body; From 2/22/10; with 8 Lug Wheels	14D1069MH	17D1069MH	17D1069SDH
		Pickup Body; From 2/22/10; with 8 Lug Wheels; Superseded By Part Number 14D1069MH	14D1069M		
		Pickup Body; From 2/22/10; with 8 Lug Wheels; Superseded By Part Number 17D1069MH		17D1069M	
	2010	To 2/12/10; Cab & Chassis; with 10 Lug Wheels	14D1066M	17D1066MH	17D1066SDH
	2009-05		14D1066M	17D1066MH	17D1066SDH
	2004-99		14D777M	17D777MH	
	1998-97		14D411M	17D411M	
Rear					
Disc Brake Pad Set	2022-17			17D2018MH	
	2016-13	Pickup Body; with 8 Lug Wheels		17D1691MH	17D1691SDH
	2016-12	Cab & Chassis; with 10 Lug Wheels	14D1066M	17D1066MH	17D1066SDH
	2012	Pickup Body; with 8 Lug Wheels		17D1334MH, 17D1334MHF1	17D1334SDH
	2011-10	From 2/22/10; Cab & Chassis; with 10 Lug Wheels	14D1066M	17D1066MH	17D1066SDH

Ford – F-450 Super Duty (Cont.)

Pads & Shoes (Cont.)

	Year Range	Application Notes	ACDelco Silver	ACDelco Gold	ACDelco Gold Enhanced
Rear (Cont.)					
Disc Brake Pad Set	2011-10	Pickup Body; From 2/22/10; with 8 Lug Wheels		17D1334MH, 17D1334MHF1	17D1334SDH
	2010	To 2/12/10; Cab & Chassis; with 10 Lug Wheels	14D1066M	17D1066MH	17D1066SDH
	2009-05		14D1066M	17D1066MH	17D1066SDH
	2004-99		14D777M	17D777MH	
	1998-97		14D411M	17D411M	
Driveline					
Drum Brake Shoe	2004-99	with 9" x 3" Driveline Parking Brake Shoe; Superseded By Part Number 17647B	14647B		
Parking Brake Shoe	2004-99	with 9" x 3" Driveline Parking Brake Shoe		17647B	
Rear					
Parking Brake Shoe	2020-15			17847B	
	2014-13	Cab & Chassis - Conventional		17847B	
		Cab & Chassis - Crew Cab		17847B	
		Cab & Chassis - Extended Cab		17847B	
		Crew Cab Pickup		171043B	
	2012-05	with 10 Lug Wheels		17847B	
	2012	with 8 Lug Wheels		17854B	
	2011-10	To 2/12/10; with 8 Lug Wheels		17854B	
	2004-99	Drum In Hat Parking Brake		17772B	

Rotors & Drums

	Year Range	Application Notes	ACDelco Silver	ACDelco Gold	ACDelco Gold Enhanced
Front					
Disc Brake Rotor	2022-19		18A82089A	18A82089	
	2018	4 X 4	18A82089A	18A82089	
	2017		18A82089A	18A82089	
	2016-14	with 8 Lug Wheels	18A81016A, 18A81016AC	18A81016	18A81016SD
	2016-09	with 10 Lug Wheels	18A1799A, 18A1799AC	18A1799	18A1799SD
	2013	Cab & Chassis - Crew Cab			18A81016SD
		Cab & Chassis - Extended Cab			18A81016SD
		with 8 Lug Wheels	18A81016A, 18A81016AC	18A81016	
	2012-11	with 8 Lug Wheels	18A1840A, 18A1840AC	18A1840	18A1840SD
	2010	From 2/22/10; with 8 Lug Wheels	18A1840A, 18A1840AC	18A1840	
		To 2/12/10; with 8 Lug Wheels	18A1708A, 18A1708AC	18A1708	
	2009-05	with 8 Lug Wheels	18A1708A, 18A1708AC	18A1708	
	2008-07	with 10 Lug Wheels	18A1799A, 18A1799AC	18A1799	
					18A1799SD

Rotors & Drums (Cont.)

	Year Range	Application Notes	ACDelco Silver	ACDelco Gold	ACDelco Gold Enhanced
Front (Cont.)					
Disc Brake Rotor	2006-05	with 10 Lug Wheels	18A1799A, 18A1799AC	18A1799	18A1799SD
	2004-03	4 X 4; Except 4.88 & 5.38 Gear Ratio; Rotor Diameter 13.03 IN	18A968A, 18A968AC	18A968	18A968SD
	2004-02		18A1194A, 18A1194AC	18A1194	
	2002-99	4 X 4	18A932A	18A932	
	2002-01	4 X 4; Except 4.88 & 5.38 Gear Ratio			18A968SD
		4 X 4; Except 4.88 & 5.38 Gear Ratio; Rotor Diameter 13.03 IN	18A968A, 18A968AC	18A968	
	2001-99	4 X 2	18A1194A, 18A1194AC	18A1194	
	2000	4 X 4; Except 4.88 & 5.38 Gear Ratio; After 03/99			18A968SD
		4 X 4; Except 4.88 & 5.38 Gear Ratio; After 03/99; Rotor Diameter 13.03 IN	18A968A, 18A968AC	18A968	
		4 X 4; Except 4.88 & 5.38 Gear Ratio; To 03/99	18A916A	18A916	
	1999	4 X 4; After 03/99; Except 4.88 & 5.38 Gear Ratio; Rotor Diameter 13.03 IN	18A968A, 18A968AC	18A968	18A968SD
		4 X 4; To 03/99; Except 4.88 & 5.38 Gear Ratio	18A916A	18A916	
	1998-97		18A462A	18A462	
Rear					
Disc Brake Rotor	2022-17		18A82158A	18A82158	
	2016-10	with 10 Lug Wheels	18A2435A, 18A2435AC	18A2435	
	2015-13	Pickup Body; with 8 Lug Wheels	18A81018A	18A81018	
		With Dual Rear Wheels			18A81018SD
	2012-11	with 8 Lug Wheels	18A1822A, 18A1822AC	18A1822	
	2010	From 2/22/10; with 8 Lug Wheels	18A1822A, 18A1822AC	18A1822	
	2009-05		18A2435A, 18A2435AC	18A2435	
	2004-02	Hat Shaped 10 Hole Rotor; with ABS Ring		18A1688	
		Non-ABS; Hat Shaped 10 Hole Rotor	18A956A, 18A956AC	18A956	
	2001-99	Hat Shaped 10 Hole Rotor	18A956A, 18A956AC	18A956	
	1998-97		18A462A	18A462	

Ford – F-500
Hoses

	Year Range	Application Notes	ACDelco Silver	ACDelco Gold	ACDelco Gold Enhanced
Front					
Brake Hydraulic Hose	1977-75			18J77	

Ford – F-500 (Cont.)

Hoses (Cont.)

	Year Range	Application Notes	ACDelco Silver	ACDelco Gold	ACDelco Gold Enhanced
Rear					
Brake Hydraulic Hose	1977-75			18J84	

Master Cylinder

	Year Range	Application Notes	ACDelco Silver	ACDelco Gold	ACDelco Gold Enhanced
Brake Master Cylinder	1977-75	with Power Brakes; 1 1/2" Bore Diameter; with 4 Bolt Mounting; Single Hydraulic System; without 18500lb Rear Axle		18M58	
		with Power Brakes; 1 3/4" Bore Diameter; with 18,500lb Rear Axle; with 4 Bolt Mounting; Single Hydraulic System		18M54	
		with Power Brakes; with 2 Bolt Mounting; 1" Bore Diameter; Single Hydraulic System		18M51	
		with Power Brakes; with 2 Bolt Mounting; 1" Bore Diameter; with Dual Hydraulic System; 3/8in-16 Secondary Outlet Thread		18M228	
		with Power Brakes; with 2 Bolt Mounting; 1" Bore Diameter; with Dual Hydraulic System; 7/16in-24 Secondary Outlet Thread		18M39	

Pads & Shoes

	Year Range	Application Notes	ACDelco Silver	ACDelco Gold	ACDelco Gold Enhanced
Front					
Drum Brake Shoe	1977	with 14" X 2 1/4" Brakes		17361R	
	1976-75	with 14" X 2 1/2" Brakes		17361R	

Wheel Cylinder

	Year Range	Application Notes	ACDelco Silver	ACDelco Gold	ACDelco Gold Enhanced
Front					
Drum Brake Wheel Cylinder	1977-75	with 14" X 2 1/2" Brakes; 1 3/32" Bore Size	Left	18E61	
			Right	18E62	
Rear					
Drum Brake Wheel Cylinder	1977-75	1 1/2" Bore Diameter		18E67	

Ford – F53

Cable

	Year Range	Application Notes	ACDelco Silver	ACDelco Gold	ACDelco Gold Enhanced
Front					
Parking Brake Cable	2000-99			18P2087	
	1997			18P2628	
	1996-93			18P1369	
	1992			18P1264	
	1991-90			18P923	

Calipers

	Year Range	Application Notes	ACDelco Silver	ACDelco Gold	ACDelco Gold Enhanced	
Front						
Disc Brake Caliper	2021-11	24,000-26,000 lb. GVW; 73 MM Dual Piston Calipers		18FR1514		
				18FR1514N		
				18R1514		
	2009-08	24,000-26,000 lb. GVW; 73 MM Dual Piston Calipers		18FR1514		
				18FR1514N		
				18R1514		
	2006	Left		18FR1430		
				18FR1430C		
				18FR1430N		
				18R1430		
			Right		18FR1429	
					18FR1429C	
					18FR1429N	
					18R1429	
		2004-99	Left		18FR1430	
					18FR1430C	
					18FR1430N	
					18R1430	
	Right			18FR1429		
				18FR1429C		
				18FR1429N		
				18R1429		
	1997-88	Left		18FR810		
				18FR810C		
				18FR810N		
				18R810		
		Right		18FR809		
				18FR809C		
				18FR809N		
				18R809		
	Rear					
	Disc Brake Caliper	2021-11	24,000-26,000 lb. GVW; with 66mm Dual Piston Caliper		18FR1515	
					18FR1515N	
					18R1515	
2009-08		24,000-26,000 lb. GVW; with 66mm Dual Piston Caliper		18FR1515		
				18FR1515N		
				18R1515		
2006		Left		18FR1429		
				18FR1429C		
				18FR1429N		
				18R1429		
		Right		18FR1430		
				18FR1430C		

Ford – F53 (Cont.)

Calipers (Cont.)

	Year Range	Application Notes	ACDelco Silver	ACDelco Gold	ACDelco Gold Enhanced
Rear (Cont.)					
Disc Brake Caliper	2006	Right		18FR1430N	
				18R1430	
	2004-01	Left		18FR1429	
				18FR1429C	
				18FR1429N	
				18R1429	
		Right		18FR1430	
				18FR1430C	
				18FR1430N	
				18R1430	
	2000	Left		18FR1429	
				18FR1429C	
				18FR1429N	
				18R1429	
		Right		18FR1430	
				18FR1430C	
				18FR1430N	
				18R1430	
	1999			18FR1429	
				18FR1429C	
				18FR1429N	
				18R1429	
	1997-88	Left		18FR810	
				18FR810C	
				18FR810N	
				18R810	
		Right		18FR809	
				18FR809C	
				18FR809N	
				18R809	
Front					
Disc Brake Caliper Bushing	2017-14	with D786 Pad; 24,000-26,000 lb. GVW		18K1167	
	2017-11	with D1066 Pad; 16,000 - 22,000 lb. GVW		18K16121	
	2013-11	with D786 Pad; 24,000-26,000 lb. GVW; 73 MM Dual Piston Calipers		18K1167	
		with D786 Pad; with 66mm Dual Piston Caliper; 24,000-26,000 lb. GVW		18K1167	
	2009-08	24000lb to 26000lb GVW		18K1167	
		with D1066 Pad; 16,000 - 22,000 lb. GVW		18K16121	
		with D786 Pad; 24,000-26,000 lb. GVW; 73 MM Dual Piston Calipers		18K1167	
		with D786 Pad; with 66mm Dual Piston Caliper; 24,000-26,000 lb. GVW		18K1167	
	2007-06			18K16121	

Calipers (Cont.)

	Year Range	Application Notes	ACDelco Silver	ACDelco Gold	ACDelco Gold Enhanced
Front (Cont.)					
Disc Brake Caliper Bushing	2004-99			18K16121	
Rear					
Disc Brake Caliper Bushing	2017-14	with D786 Pad; 24,000-26,000 lb. GVW		18K1167	
	2017-11	with D1066 Pad; 16,000 - 22,000 lb. GVW		18K16121	
	2013-11	with D786 Pad; 24,000-26,000 lb. GVW; 73 MM Dual Piston Calipers		18K1167	
		with D786 Pad; with 66mm Dual Piston Caliper; 24,000-26,000 lb. GVW		18K1167	
	2009-08	24000lb to 26000lb GVW		18K1167	
		with D1066 Pad; 16,000 - 22,000 lb. GVW		18K16121	
		with D786 Pad; 24,000-26,000 lb. GVW; 73 MM Dual Piston Calipers		18K1167	
		with D786 Pad; with 66mm Dual Piston Caliper; 24,000-26,000 lb. GVW		18K1167	
	2007-06			18K16121	
	2004-99			18K16121	

Hoses

	Year Range	Application Notes		ACDelco Silver	ACDelco Gold	ACDelco Gold Enhanced
Front						
Brake Hydraulic Hose	2020-12	24,000-26,000 lb. GVW	Left		18J383977	
			Right		18J383976	
	2013-11	16,000 - 22,000 lb. GVW	Left		18J384089	
	2012-11	16,000 - 22,000 lb. GVW	Right		18J384090	
	2009-08	16,000 - 22,000 lb. GVW	Left		18J384089	
			Right		18J384090	
	2009-07	24,000-26,000 lb. GVW	Left		18J383977	
			Right		18J383976	
	2007-06		Left		18J384089	
			Right		18J384090	
	2004		Left		18J384089	
			Right		18J384090	
	2003-99		Left		18J1547	
			Right		18J1548	
	1997		Left		18J1376	
			Right		18J1362	
	1996-88		Left		18J881	
			Right		18J880	
Rear						
Brake Hydraulic Hose	2019-15	10.40" Long	Left		18J383950	
		8" Long	Left		18J384462	
		with Hydro-Max; 10.120" Length	Right		18J384461	
		with Hydro-Max; 11.60" Long	Right		18J384017	

Ford – F53 (Cont.)

Hoses (Cont.)

	Year Range	Application Notes	ACDelco Silver	ACDelco Gold	ACDelco Gold Enhanced
Rear (Cont.)					
Brake Hydraulic Hose	2018-17	Center		18J384052	
	2016-13	20,500 to 26,000 lb. GVW	Center	18J384052	
		with 16,000 lb. GVW	Center	18J384087	
		with 16,000 to 20,000 lb. Axle	Center	18J384053	
	2016-11	Lower; 24000 Thru 26000 Lb GVW	Left	18J383982	
			Right	18J384010	
	2012-11	Center		18J384088	
	2009-06	Center		18J384088	
	2004	Center		18J384088	
	2003-01	Center		18J383978	
	2001-99	15,500 lb. Gross Vehicle Weight; with 18,000 lb. GVW		18J1542	
		with 20500lb GVW		18J1544	
	1997-92	Center		18J1198	
		Right		18J1335	
	1997-89	Left		18J1340	
	1991-89	Center		18J656	
		Right		18J1336	

Master Cylinder

	Year Range	Application Notes	ACDelco Silver	ACDelco Gold	ACDelco Gold Enhanced
Brake Master Cylinder	2020-16	with Hydro-Max; 19,500 Lb. 20,500 Lb. or 22,000 Lb. GVW; with Cast Iron Cylinder		18M885	
	2020-13	with Hydro-Max; 24,000 & 26000 lb. GVW.; with Aluminum Cylinder		18M861	
	2015-13	with Hydro-Max; with 20,500 or 22,000 or 24,000 or 26,000 lb. GVW; with Cast Iron Cylinder		18M885	
	2014-11	with Hydro-Boost; 15,700 Lb or 16,000 Lb or 18,000 Lb or 19,500 Lb GVW		18M886	
	2012-11	with Hydro-Max; with 20,500 or 22,000 or 24,000 or 26,000 lb. GVW		18M885	
	2009-06	with Hydro-Boost; 15,700 Lb or 16,000 Lb or 18,000 Lb or 19,500 Lb GVW		18M886	
		with Hydro-Max; with 20,500 or 22,000 or 24,000 or 26,000 lb. GVW		18M885	
	2004	with Hydro-Boost; 15,700 Lb or 16,000 Lb or 18,000 Lb or 19,500 Lb GVW		18M886	
		with Hydro-Max; with 20,500 or 22,000 or 24,000 or 26,000 lb. GVW		18M885	
	2003-99	Cruise Control; 15,500 to 18,000 Lb. GVW		18M886	
		with 20,500 lb. GVW		18M885	
		without Cruise Control; 15,500 to 18,000 Lb. GVW		18M887	
	1997-88	Cruise Control		18M766	
		Except Cruise Control		18M484	

Pads & Shoes

	Year Range	Application Notes	ACDelco Silver	ACDelco Gold	ACDelco Gold Enhanced
Front					
Disc Brake Pad Set	2021-18	16,000 - 22,000 lb. GVW; without Wear Sensors	14D1066M	17D1066MH	17D1066SDH
		24,000-26,000 lb. GVW		17D786AM	
	2017-11	16,000 - 22,000 lb. GVW	14D1066M	17D1066MH	17D1066SDH
	2017	24000 Thru 26000 Lb GVW		17D786AM	
	2016-11	24,000 & 26000 lb. GVW.		17D786AM	
	2009-08	16,000 - 22,000 lb. GVW	14D1066M	17D1066MH	17D1066SDH
	2009	24,000 & 26000 lb. GVW.		17D786AM	
	2008	24,000-26,000 lb. GVW		17D786AM	
	2007-06		14D1066M	17D1066MH	17D1066SDH
	2004	To 12/04	14D777M	17D777MH	
	2003-99		14D777M	17D777MH	
	1997-88		14D411M	17D411M	
Rear					
Disc Brake Pad Set	2021-18	16,000 - 22,000 lb. GVW; without Wear Sensors	14D1066M	17D1066MH	17D1066SDH
		24,000-26,000 lb. GVW	14D786M	17D786MH	
	2017-11	16,000 - 22,000 lb. GVW	14D1066M	17D1066MH	17D1066SDH
	2017	24000 Thru 26000 Lb GVW	14D786M	17D786MH	
	2016	24,000-26,000 lb. GVW	14D786M	17D786MH	
	2015-11	24,000 & 26000 lb. GVW.	14D786M	17D786MH	
	2009-08	16,000 - 22,000 lb. GVW	14D1066M	17D1066MH	17D1066SDH
		24,000 & 26000 lb. GVW.	14D786M	17D786MH	
	2007-06		14D777M	17D777MH	
	2004-99		14D777M	17D777MH	
	1997-88		14D411M	17D411M	
Driveline					
Drum Brake Shoe	2015-11	with 9" x 3" Driveline Parking Brake Shoe; Superseded By Part Number 17647B	14647B		
	2009-06	with 9" x 3" Driveline Parking Brake Shoe; Superseded By Part Number 17647B	14647B		
	2004-99	with 9" x 3" Driveline Parking Brake Shoe; Superseded By Part Number 17647B	14647B		
	1997-90	with 9" x 3" Driveline Parking Brake Shoe; Superseded By Part Number 17647B	14647B		
Parking Brake Shoe	2021-16	12" X 3" Driveline Parking Brake		17980B	
	2015-11	with 9" x 3" Driveline Parking Brake Shoe		17647B	
	2009-06	with 9" x 3" Driveline Parking Brake Shoe		17647B	
	2004-99	with 9" x 3" Driveline Parking Brake Shoe		17647B	
	1997-90	with 9" x 3" Driveline Parking Brake Shoe		17647B	
Rear					
Parking Brake Shoe	2021-16	Drum In Hat Parking Brake		17847B	
	2007-06	Drum In Hat Parking Brake		17772B	
	2004-99	Drum In Hat Parking Brake		17772B	

Ford – F53 (Cont.)

Rotors & Drums

	Year Range	Application Notes	ACDelco Silver	ACDelco Gold	ACDelco Gold Enhanced
Front					
Disc Brake Rotor	2020-11	24,000-26,000 lb. GVW; Cast In ABS Exciter	18A1429A	18A1429	
	2019-11	Under 24,000 Lb. GVW	18A956A, 18A956AC	18A956	
	2009-08	24,000-26,000 lb. GVW; Cast In ABS Exciter	18A1429A	18A1429	
	2009	Under 24,000 Lb. GVW	18A956A, 18A956AC	18A956	
	2008	Under 24,000 Lb. GVW; From 11/2007	18A956A, 18A956AC	18A956	
	2007-06		18A956A, 18A956AC	18A956	
	2004-99		18A956A, 18A956AC	18A956	
	1997-88		18A462A	18A462	
Rear					
Disc Brake Rotor	2021-11	24,000-26,000 lb. GVW; Cast In ABS Exciter	18A1839A	18A1839	
	2020-16	with 16,000 - 19,500 lb. GVW	18A956A, 18A956AC	18A956	
		with 20,500 - 22,000 lb. GVW; with ABS Ring		18A1688	
	2020-15	24,000-26,000 lb. GVW		18A82056	
	2015-11	Under 24,000 Lb. GVW; with ABS Ring		18A1688	
	2009-08	24,000-26,000 lb. GVW; Cast In ABS Exciter	18A1839A	18A1839	
		Under 24,000 Lb. GVW; with ABS Ring		18A1688	
	2007-06	Non-ABS	18A956A, 18A956AC	18A956	
		with ABS Ring		18A1688	
	2004-02	Non-ABS	18A956A, 18A956AC	18A956	
		with ABS Ring		18A1688	
	2001-99		18A956A, 18A956AC	18A956	
	1997-88		18A462A	18A462	

Ford – F-550 Super Duty

Cable

	Year Range	Application Notes	ACDelco Silver	ACDelco Gold	ACDelco Gold Enhanced
Center					
Parking Brake Cable	2016-13	Lariat; with 188.8" Wheelbase		18P2871	
		XL; with 188.8" Wheelbase		18P2871	
		XLT; with 188.8" Wheelbase		18P2871	
	2016-12	Lariat; with 140.8" Wheelbase		18P2873	
		Lariat; with 161.8" Wheelbase		18P2874	
		Lariat; with 164.8" Wheelbase		18P2875	

Cable (Cont.)

	Year Range	Application Notes	ACDelco Silver	ACDelco Gold	ACDelco Gold Enhanced
Center (Cont.)					
Parking Brake Cable	2016-12	Lariat; with 176.2" Wheelbase		18P2876	
		Lariat; with 185.8" Wheelbase		18P2941	
		Lariat; with 200.2" Wheelbase		18P2940	
		Lariat; with 200.8" Wheelbase		18P2872	
		XL; with 140.8" Wheelbase		18P2873	
		XL; with 161.8" Wheelbase		18P2874	
		XL; with 164.8" Wheelbase		18P2875	
		XL; with 176.2" Wheelbase		18P2876	
		XL; with 185.8" Wheelbase		18P2941	
		XL; with 200.2" Wheelbase		18P2940	
		XL; with 200.8" Wheelbase		18P2872	
		XLT; with 140.8" Wheelbase		18P2873	
		XLT; with 161.8" Wheelbase		18P2874	
		XLT; with 164.8" Wheelbase		18P2875	
		XLT; with 176.2" Wheelbase		18P2876	
		XLT; with 185.8" Wheelbase		18P2941	
		XLT; with 200.2" Wheelbase		18P2940	
		XLT; with 200.8" Wheelbase		18P2872	
	2011	with 140.8" Wheelbase		18P2873	
		with 161.8" Wheelbase		18P2874	
		with 164.8" Wheelbase		18P2875	
		with 176.2" Wheelbase		18P2876	
		with 188.8" Wheelbase		18P2871	
		with 200.2" Wheelbase		18P2940	
		with 200.8" Wheelbase		18P2872	
	2010-08	with 165.0" Wheelbase		18P97034	
		with 189.0" Wheelbase		18P97029	
		with 200.0" Wheelbase		18P97030	
		with 201.0" Wheelbase		18P97031	
	2009-08	with 162.0" Wheelbase		18P97033	
	2008	with 141.0" Wheelbase		18P97032	
		with 176.0" Wheelbase		18P97035	
		with 186.0" Wheelbase		18P97039	
	2007-05	Lariat; with 165.0" Wheelbase; 73.6in Length		18P97269	
		Lariat; with 176.0" Wheelbase; 85.0in Length		18P97268	
		XL; with 165.0" Wheelbase; 73.6in Length		18P97269	
		XL; with 176.0" Wheelbase; 85.0in Length		18P97268	
		XLT; with 165.0" Wheelbase; 73.6in Length		18P97269	
		XLT; with 176.0" Wheelbase; 85.0in Length		18P97268	
	2004-02	with 189.0" Wheelbase; Except Trans Mounted Brake		18P97259	

Ford – F-550 Super Duty (Cont.)

Cable (Cont.)

	Year Range	Application Notes	ACDelco Silver	ACDelco Gold	ACDelco Gold Enhanced
Center (Cont.)					
Parking Brake Cable	2004-02	with 200.0" Wheelbase; Except Trans Mounted Brake		18P97260	
	2004-00	with 141.0" Wheelbase		18P2710	
		with 201.0" Wheelbase		18P2680	
	2004	with 165.0" Wheelbase		18P2767	
	2003-00	with 165.0" Wheelbase		18P2709	
	2001-00	with 189.0" Wheelbase		18P97259	
		with 200.0" Wheelbase		18P97260	
Front					
Parking Brake Cable	2016-12	Lariat		18P96922	
		XL		18P96922	
		XLT		18P96922	
	2011-07			18P96922	
	2006	41.0in Length		18P97280	
	2005-04	87-3/4" Length		18P1859	
	2005	41" Overall Length		18P97280	
	2004-03	40.4" Long		18P97278	
	2003	87.625in Length		18P1859	
	2002	with Transmission Mounted Parking Brake		18P1859	
		without Driveline Mounted Parking Brake		18P2087	
	2001-99			18P2087	
Intermediate					
Parking Brake Cable	2007-05	with 141" Wheelbase		18P97318	
Rear					
Parking Brake Cable	2016-12	Lariat	Left	18P2845	
			Right	18P2844	
		XL	Left	18P2845	
			Right	18P2844	
		XLT	Left	18P2845	
			Right	18P2844	
	2011		Left	18P2845	
			Right	18P2844	
	2010-08	71.5in Length	Left	18P97301	
			Right	18P97301	
		98.3in Length	Left	18P97300	
			Right	18P97300	
	2007-05		Left	18P97291	
			Right	18P97292	
	2004	Except Trans Mounted Parking Brakes; With Dual Rear Wheels	Left	18P97305	
		Lariat; Except Trans Mounted Parking Brakes; Except Load Level System	Right	18P97304	
		Single Rear Wheels	Left	18P2515	

Cable (Cont.)

	Year Range	Application Notes		ACDelco Silver	ACDelco Gold	ACDelco Gold Enhanced
Rear (Cont.)						
Parking Brake Cable	2004	XL; Except Trans Mounted Parking Brakes; Except Load Level System	Right		18P97304	
		XLT; Except Trans Mounted Parking Brakes; Except Load Level System	Right		18P97304	
	2003	Except Trans Mounted Parking Brakes	Left		18P97305	
		Lariat; Except Transmission Mounted Parking Brakes	Right		18P97289	
		XL; Except Transmission Mounted Parking Brakes	Right		18P97289	
		XLT; Except Transmission Mounted Parking Brakes	Right		18P97289	
	2002-01	Lariat; Except Self-Leveling Suspension	Right		18P97304	
		XL; Except Self-Leveling Suspension	Right		18P97304	
		XLT; Except Self-Leveling Suspension	Right		18P97304	
	2002	Except Self-Leveling Suspension	Left		18P97305	
	2001-00	From 1/4/00; Except Self-Leveling Suspension	Left		18P97305	
	2001	with Automatic Leveling System	Left		18P97305	
	2000	Lariat; From 1/4/00; Except Self-Leveling Suspension	Right		18P97304	
		To 01/04/2000; Except Self-Leveling Suspension	Left		18P2523	
			Right		18P2767	
		XL; From 1/4/00; Except Self-Leveling Suspension	Right		18P97304	
		XLT; From 1/4/00; Except Self-Leveling Suspension	Right		18P97304	
	1999		Left		18P2523	
			Right		18P2767	

Calipers

	Year Range	Application Notes		ACDelco Silver	ACDelco Gold	ACDelco Gold Enhanced
Front						
Disc Brake Caliper	2016-05	Innovative dual-bleeder design can fit either left or right position without modification	Left		18FR2181DN	
			Right		18FR2181DN	
		Superseded By Part Number 18FR2181DN	Left		18FR2182N	
			Right		18FR2181N	
			Left		18FR2182	
					18FR2182C	
			Right		18R2182	
					18FR2181	
			Right		18FR2181C	
					18R2181	
					18FR1429	
	2004-01		Left		18FR1429C	
					18FR1429N	
					18R1429	
					18R1429	

Ford – F-550 Super Duty (Cont.)

Calipers (Cont.)

	Year Range	Application Notes		ACDelco Silver	ACDelco Gold	ACDelco Gold Enhanced
Front (Cont.)						
Disc Brake Caliper	2004-01		Right		18FR1430	
					18FR1430C	
					18FR1430N	
					18R1430	
	2000	From 3/29/00	Left		18FR1429	
					18FR1429C	
					18FR1429N	
					18R1429	
			Right		18FR1430	
					18FR1430C	
					18FR1430N	
					18R1430	
		To 3/29/00	Left		18FR1430	
					18FR1430C	
					18FR1430N	
					18R1430	
			Right		18FR1429	
					18FR1429C	
					18FR1429N	
					18R1429	
	1999		Left		18FR1430	
					18FR1430C	
					18FR1430N	
					18R1430	
			Right		18FR1429	
					18FR1429C	
					18FR1429N	
					18R1429	
Rear						
Disc Brake Caliper	2016-05	Innovative dual-bleeder design can fit either left or right position without modification	Left		18FR2181DN	
			Right		18FR2181DN	
		Superseded By Part Number 18FR2181DN	Left		18FR2182N	
			Right		18FR2181N	
			Left		18FR2182	
					18FR2182C	
					18R2182	
			Right		18FR2181	
					18FR2181C	
					18R2181	
	2004-99		Left		18FR1429	
					18FR1429C	
					18FR1429N	
					18R1429	

Calipers (Cont.)

	Year Range	Application Notes	ACDelco Silver	ACDelco Gold	ACDelco Gold Enhanced
Rear (Cont.)					
Disc Brake Caliper	2004-99	Right		18FR1430	
				18FR1430C	
				18FR1430N	
				18R1430	
Front					
Disc Brake Caliper Bushing	2016-99			18K16121	
Rear					
Disc Brake Caliper Bushing	2016-99			18K16121	

Hoses

	Year Range	Application Notes		ACDelco Silver	ACDelco Gold	ACDelco Gold Enhanced	
Front							
Brake Hydraulic Hose	2016-13		Left		18J383849		
			Right		18J383850		
	2012-11		Left		18J383717		
			Right		18J383718		
	2010	From 2/22/10	Left		18J383717		
			Right		18J383718		
		To 2/12/10	Left		18J4240		
			Right		18J4241		
	2009-08		Left		18J4240		
			Right		18J4241		
	2007-06	To 12/17/06	Left		18J4219		
			Right		18J4220		
	2007	From 12/18/06	Left		18J4240		
			Right		18J4241		
	2005		Left		18J4219		
			Right		18J4220		
	2004-99		Left		18J1555		
			Right		18J1554		
	Rear						
	Brake Hydraulic Hose	2016-11		Left		18J383483	
Right					18J383484		
2015-11			Center		18J383481		
2015-04		39" Long			18J384419		
2010		From 2/22/10	Center		18J383481		
			Left		18J383483		
			Right		18J383484		
		To 2/12/10	Center		18J4221		
			Left		18J4639		
			Right		18J383550		

Ford – F-550 Super Duty (Cont.)

Hoses (Cont.)

	Year Range	Application Notes	ACDelco Silver	ACDelco Gold	ACDelco Gold Enhanced
Rear (Cont.)					
Brake Hydraulic Hose	2009-05	Center		18J4221	
		Left		18J4639	
		Right		18J383550	
	2004-99	Center		18J1544	
	2004-02	with Load Leveling	Left	18J383935	
			Right	18J383937	
	2004	Except Load Level System	Left	18J4639	
		without Load Leveling Suspension	Right	18J383928	
	2003-02	Except Load Level System	Left	18J4390	
			Right	18J4391	
	2001-99		Left	18J4390	
			Right	18J4391	

Master Cylinder

	Year Range	Application Notes	ACDelco Silver	ACDelco Gold	ACDelco Gold Enhanced
Brake Master Cylinder	2016-13			18M2623	
	2012-11	with Trailer Sway Control		18M2623	
		without Trailer Sway Control		18M2627	
	2010	DIESEL; To 2/12/10; Except Integrated Brake Control; with Hydraulic Booster		18M2516	
		DIESEL; To 2/12/10; with Hydraulic Booster; Integrated Brake Control		18M2514	
		From 2/22/10; with Trailer Sway Control		18M2623	
		From 2/22/10; without Trailer Sway Control		18M2627	
		GAS; To 2/12/10; with Vacuum Booster; Except Integrated Brake Control		18M2513	
		GAS; To 2/12/10; with Vacuum Booster; Integrated Brake Control		18M2512	
	2009-08	DIESEL; Except Integrated Brake Control; with Hydraulic Booster		18M2516	
		DIESEL; with Hydraulic Booster; Integrated Brake Control		18M2514	
		GAS; with Vacuum Booster; Except Integrated Brake Control		18M2513	
		GAS; with Vacuum Booster; Integrated Brake Control		18M2512	
	2007	DIESEL; From 12/18/06; Except Integrated Brake Control; with Hydraulic Booster		18M2516	
		DIESEL; From 12/18/06; with Hydraulic Booster; Integrated Brake Control		18M2514	
		GAS; From 12/18/06; with Vacuum Booster; Except Integrated Brake Control		18M2513	
		GAS; From 12/18/06; with Vacuum Booster; Integrated Brake Control		18M2512	
	2006-05	DIESEL; with Hydraulic Booster; Integrated Brake Control		18M2504	

Master Cylinder (Cont.)

	Year Range	Application Notes	ACDelco Silver	ACDelco Gold	ACDelco Gold Enhanced
(Cont.)					
Brake Master Cylinder	2006-05	DIESEL; without Brake Control Valve; with Hydraulic Booster		18M2505	
		GAS; with Vacuum Booster; Integrated Brake Control		18M2489	
		GAS; without Brake Control Valve; with Vacuum Booster		18M2474	
	2004-99	Cruise Control		18M886	
		without Cruise Control		18M887	

Pads & Shoes

	Year Range	Application Notes	ACDelco Silver	ACDelco Gold	ACDelco Gold Enhanced
Front					
Disc Brake Pad Set	2022-17			17D2018MH	
	2016-05		14D1066M	17D1066MH	17D1066SDH
	2004-99		14D777M	17D777MH	
Rear					
Disc Brake Pad Set	2022-17			17D2018MH	
	2016-05		14D1066M	17D1066MH	17D1066SDH
	2004-99		14D777M	17D777MH	
Driveline					
Drum Brake Shoe	2004-99	with 9" x 3" Driveline Parking Brake Shoe; Superseded By Part Number 17647B	14647B		
Parking Brake Shoe	2004-99	with 9" x 3" Driveline Parking Brake Shoe		17647B	
Rear					
Parking Brake Shoe	2020-15			17847B	
	2012-08			17847B	
	2004-99	Drum In Hat Parking Brake		17772B	

Rotors & Drums

	Year Range	Application Notes	ACDelco Silver	ACDelco Gold	ACDelco Gold Enhanced
Front					
Disc Brake Rotor	2022-17		18A82089A	18A82089	
	2016-05		18A1799A, 18A1799AC	18A1799	18A1799SD
	2004-02		18A1194A, 18A1194AC	18A1194	
	2001-99	4WD	18A932A	18A932	
		RWD	18A1194A, 18A1194AC	18A1194	
Rear					
Disc Brake Rotor	2022-17		18A82158A	18A82158	
	2016-05		18A2435A, 18A2435AC	18A2435	
	2004-02	with ABS		18A1688	
		without ABS	18A956A, 18A956AC	18A956	

Ford – F-550 Super Duty (Cont.)

Rotors & Drums (Cont.)

	Year Range	Application Notes	ACDelco Silver	ACDelco Gold	ACDelco Gold Enhanced
Rear (Cont.)					
Disc Brake Rotor	2001-99		18A956A, 18A956AC	18A956	

Ford – F59

Cable

	Year Range	Application Notes	ACDelco Silver	ACDelco Gold	ACDelco Gold Enhanced
Front					
Parking Brake Cable	1994-90			18P922	

Calipers

	Year Range	Application Notes	ACDelco Silver	ACDelco Gold	ACDelco Gold Enhanced	
Front						
Disc Brake Caliper	2021-11	24,000-26,000 lb. GVW; 73 MM Dual Piston Calipers		18FR1514		
				18FR1514N		
				18R1514		
	1997-88	Left		18FR810		
				18FR810C		
				18FR810N		
				18R810		
			Right		18FR809	
					18FR809C	
				18FR809N		
			18R809			
Rear						
Disc Brake Caliper	2021-11	24,000-26,000 lb. GVW; with 66mm Dual Piston Caliper		18FR1515		
				18FR1515N		
				18R1515		
	1997-88	Left		18FR810		
				18FR810C		
				18FR810N		
				18R810		
			Right		18FR809	
					18FR809C	
				18FR809N		
			18R809			
Front						
Disc Brake Caliper Bushing	2017-11			18K16121		
Rear						
Disc Brake Caliper Bushing	2017-11			18K16121		

Hoses

	Year Range	Application Notes		ACDelco Silver	ACDelco Gold	ACDelco Gold Enhanced
Front						
Brake Hydraulic Hose	2020-11	24,000-26,000 lb. GVW	Left		18J383977	
			Right		18J383976	
	1997		Left		18J1376	
			Right		18J1362	
	1996-88		Left		18J881	
			Right		18J880	
Rear						
Brake Hydraulic Hose	2019-15	10.40" Long	Left		18J383950	
		8" Long	Left		18J384462	
		with Hydro-Max; 10.120" Length	Right		18J384461	
		with Hydro-Max; 11.60" Long	Right		18J384017	
	2018		Center		18J384052	
	2017	with Hydro-Boost	Center		18J384053	
		with Hydro-Max	Center		18J384052	
	2016-13	20,500 to 26,000 lb. GVW	Center		18J384052	
		with 16,000 to 20,000 lb. Axle	Center		18J384053	
	2016-11	Lower; 24000 Thru 26000 Lb GVW	Left		18J383982	
			Right		18J384010	
		with 16,000 lb. GVW	Center		18J384077	
	2012-11	with 20,500 lb. GVW; with 23,000 lb. GVW	Center		18J384088	
	1994-92		Center		18J1198	
			Right		18J1335	
	1994-89		Left		18J1340	
	1991-89		Center		18J656	
			Right		18J1336	

Master Cylinder

	Year Range	Application Notes		ACDelco Silver	ACDelco Gold	ACDelco Gold Enhanced
Brake Master Cylinder	2020-16	with Hydro-Max; 19,500 Lb. 20,500 Lb. or 22,000 Lb. GVW; with Cast Iron Cylinder			18M885	
	2020-13	with Hydro-Max; 24,000 & 26000 lb. GVW.; with Aluminum Cylinder			18M861	
	2015-13	with Hydro-Max; with 20,500 or 22,000 or 24,000 or 26,000 lb. GVW; with Cast Iron Cylinder			18M885	
	2012-11	with Hydro-Max; with 20,500 or 22,000 or 24,000 or 26,000 lb. GVW			18M885	
	1997-88	Cruise Control			18M766	
		Except Cruise Control			18M484	

Ford – F59 (Cont.)

Pads & Shoes

	Year Range	Application Notes	ACDelco Silver	ACDelco Gold	ACDelco Gold Enhanced
Front					
Disc Brake Pad Set	2021-18	16,000 - 22,000 lb. GVW; without Wear Sensors	14D1066M	17D1066MH	17D1066SDH
	2021-11	24,000 & 26000 lb. GVW.		17D786AM	
	2017-11	16,000 - 22,000 lb. GVW	14D1066M	17D1066MH	17D1066SDH
	1997-88		14D411M	17D411M	
Rear					
Disc Brake Pad Set	2021-18	16,000 - 22,000 lb. GVW; without Wear Sensors	14D1066M	17D1066MH	17D1066SDH
	2021-11	24,000-26,000 lb. GVW	14D786M	17D786MH	
	2017-11	16,000 - 22,000 lb. GVW	14D1066M	17D1066MH	17D1066SDH
	1997-88		14D411M	17D411M	
Driveline					
Drum Brake Shoe	1997-90	with 9" x 3" Driveline Parking Brake Shoe; Superseded By Part Number 17647B	14647B		
Parking Brake Shoe	2021-16	12" X 3" Driveline Parking Brake		17980B	
	1997-90	with 9" x 3" Driveline Parking Brake Shoe		17647B	
Rear					
Parking Brake Shoe	2021-16	Drum In Hat Parking Brake		17847B	

Rotors & Drums

	Year Range	Application Notes	ACDelco Silver	ACDelco Gold	ACDelco Gold Enhanced
Front					
Disc Brake Rotor	2020-11	24,000-26,000 lb. GVW; Cast In ABS Exciter	18A1429A	18A1429	
	2019-11	Under 24,000 Lb. GVW	18A956A, 18A956AC	18A956	
	1997-88		18A462A	18A462	
Rear					
Disc Brake Rotor	2021-11	24,000-26,000 lb. GVW; Cast In ABS Exciter	18A1839A	18A1839	
	2020-16	with 16,000 - 19,500 lb. GVW	18A956A, 18A956AC	18A956	
		with 20,500 - 22,000 lb. GVW; with ABS Ring		18A1688	
	2015-11	Under 24,000 Lb. GVW; with ABS Ring		18A1688	
	1997-88		18A462A	18A462	

Ford – F600

Calipers

	Year Range	Application Notes	ACDelco Silver	ACDelco Gold	ACDelco Gold Enhanced
Front					
Disc Brake Caliper	1994-84	2.88 Dual Piston Dayton Caliper		18FR815	
		with 2.50" Dual Piston Dayton Caliper		18FR814	
				18FR814N	
				18R814	

Hoses

	Year Range	Application Notes	ACDelco Silver	ACDelco Gold	ACDelco Gold Enhanced	
Front						
Brake Hydraulic Hose	1994-86	32.62 Length		18J394		
	1985-84	with Front Disc Brakes; with Rear Drum Brakes; 32.62 Length		18J394		
	1985-80	with Front Drum Brakes; with Rear Drum Brakes; with 5,500 lb. Axle		18J393		
		with Front Drum Brakes; with Rear Drum Brakes; with 6000lb & 7000lb Front Axle; Single System	Left		18J314	
			Right		18J389	
		with Front Drum Brakes; with Rear Drum Brakes; with 6000lb & 7000lb Front Axle; Split System	Left Upper		18J391	
			Lower		18J388	
			Right Lower		18J389	
			Right Upper		18J392	
		with Front Drum Brakes; with Rear Drum Brakes; with 9,000lb Front Axle; Single System	Left		18J385	
			Right Upper		18J384	
		with Front Drum Brakes; with Rear Drum Brakes; with 9,000lb Front Axle; Split System	Left Upper		18J385	
			Lower		18J387	
			Right Lower		18J386	
			Right Upper		18J384	
	1983-80	with Front Disc Brakes; with Rear Drum Brakes; Split System; At Connection	Left		18J388	
			Right		18J392	
			Right Rear		18J389	
		with Front Disc Brakes; with Rear Drum Brakes; Split System; without Monobeam Axle			18J391	
		with Front Disc Brakes; with Rear Drum Brakes; with 5,500 lb. Axle; Single System			18J393	
Rear						
Brake Hydraulic Hose	1994-84			18J893		
	1983-80	Rearward Position; Split System		18J75		
		Split System; Forward Port		18J84		
		with 5,500 lb. Axle; with 7,000 lb. Axle; with 6,000 lb. Axle; Single System		18J84		

Master Cylinder

	Year Range	Application Notes	ACDelco Silver	ACDelco Gold	ACDelco Gold Enhanced
Brake Master Cylinder	1980	with Manual Brakes; with Front Drum Brakes; GAS; with Rear Drum Brakes; 1 1/2" Bore Diameter		18M249	
		with Power Brakes; with Front Disc Brakes; GAS; with Rear Drum Brakes; with Single System Hydro-Vac; with Vacuum Booster		18M249	
	1979			18M58	

Ford – F600 (Cont.)

Master Cylinder (Cont.)

	Year Range	Application Notes	ACDelco Silver	ACDelco Gold	ACDelco Gold Enhanced
(Cont.)					
Brake Master Cylinder	1972-70	with 1" Master Cylinder Bore		18M51	
		with 14in x 4in Front Brakes; with Dual System Hydro-Vac		18M181	
		with 15" X 3" Front Brakes; with Dual System Hydro-Vac		18M22	
				18M36127	

Pads & Shoes

	Year Range	Application Notes	ACDelco Silver	ACDelco Gold	ACDelco Gold Enhanced
Front					
Disc Brake Pad Set	1994-90	with 2.88" Dual Piston Dayton Caliper; OE Pad Material is Semi-Metallic		17D236M	
	1994-84	OE Pad Material is Semi-Metallic; with 2.50in Dual Piston Dayton Caliper		17D224M	
				17D224MH	
	1988-84	with 2.88" Dual Piston Dayton Caliper; OE Pad Material is Semi-Metallic		17D236M	
Drum Brake Shoe	1983-80	with 14" X 2 1/2" Brakes		17361R	
		with 15" X 3" Brakes		17321R	
Rear					
Drum Brake Shoe	1994-84	with 15 IN x 6 IN Brakes		17543R	
	1983-80	with 15 IN x 6 IN Brakes		17381R	
		with 15 IN x 7 IN Brakes		17383R	
Drum Brake Shoe and Lining Assembly	1994-84	with 15 IN x 5 IN Brakes		17542R	

Rotors & Drums

	Year Range	Application Notes	ACDelco Silver	ACDelco Gold	ACDelco Gold Enhanced
Front					
Brake Drum	1994-93	with 7,000 lb. Front Axle; with 8 Bolt Holes; with 15 IN x 4 IN Brakes		18B309	
	1991	with 10 Bolt Holes; with 15 IN x 4 IN Brakes		18B307	
Disc Brake Rotor	1994-90	11-1/4" Bolt Circle; U Shaped 6 Hole Rotor	18A179A		
	1994-84	8-3/4" Bolt Circle; U Shaped 6 Hole Rotor	18A341A		
	1994	From 11/1993; Hat Shaped; 10 Hole Rotor	18A1220A	18A1220	
		Hat Shaped 6 Hole Rotor		18A178	
	1993-84	Hat Shaped; 10 Hole Rotor	18A1220A	18A1220	
	1993	Hat Shaped 6 Hole Rotor; Thru 10/93		18A178	
	1992-84	Hat Shaped 6 Hole Rotor		18A178	

Wheel Cylinder

	Year Range	Application Notes	ACDelco Silver	ACDelco Gold	ACDelco Gold Enhanced
Front					
Drum Brake Wheel Cylinder	1983-80	1 3/32" Bore Size; with 14" Brakes; with 5,500 lb. Axle	Left	18E215	

Wheel Cylinder (Cont.)

	Year Range	Application Notes		ACDelco Silver	ACDelco Gold	ACDelco Gold Enhanced	
Front (Cont.)							
Drum Brake Wheel Cylinder	1983-80	1 3/32" Bore Size; with 14" Brakes; with 5,500 lb. Axle	Right		18E216		
			Left Upper		18E78		
		Bore 1-1/8in; with 15in Front Brakes; with 6000lb & 7000lb Front Axle; with Dual Hydraulic System	Right Upper		18E79		
			Left		18E61		
		with 14" X 2 1/2" Brakes; with 6,000 lb. Axle; 1 3/32" Bore Size	Right		18E62		
			Left Lower		18E52		
			Left Upper		18E90		
			Right Lower		18E53		
	with 7,500 lb. Front Axle; Bore 1-1/8in; with 15in Front Brakes; with 6000lb & 7000lb Front Axle; Single Hydraulic System	Right Upper		18E91			
		1971	with 14" x 2 1/2" Front Brakes; 1 1/16" Bore Diameter; Bendix Brakes	Left		18E574	
Right					18E575		
Rear							
Drum Brake Wheel Cylinder	1994-84	1 3/4" Bore Diameter; with 15 IN x 5 IN Rear Brakes; with 15 IN x 6 IN Rear Brakes; Expander Assembly; When Replacing Cylinders with 1-5/8in Bore Both Left And Right Cylinders Should Be Replaced	Left Rearward		18E418		
			Right Rearward		18E419		
		1 3/4" Bore Diameter; with 15 IN x 5 IN Rear Brakes; with 15 IN x 6 IN Rear Brakes; When Replacing Cylinders with 1-5/8in Bore Both Left And Right Cylinders Should Be Replaced	Left Forward		18E278		
			Right Forward		18E277		
		1 5/8" Bore Diameter; with 15 IN x 5 IN Rear Brakes; with 15 IN x 6 IN Rear Brakes; Superseded By Part Number 18E277	Right Forward		18E279		
		1 5/8" Bore Diameter; with 15 IN x 5 IN Rear Brakes; with 15 IN x 6 IN Rear Brakes; Superseded By Part Number 18E278	Left Forward		18E280		
		1989-84	1 1/2" Bore Diameter; with 15 IN x 4 IN Brakes			18E67	
		1983-80	1 1/2" Bore Diameter; with 15 IN x 6 IN Rear Brakes; with 17,500lb Rear Axle			18E73	
	1 5/8" Bore Diameter; with 15 IN x 5 IN Rear Brakes; with 17,500lb Rear Axle				18E70		
	with 15" x 4" Rear Brakes; 1 1/2" Bore Diameter; with 13000lb Axle(s); with 15 IN x 5 IN Rear Brakes; with 15,000lb Rear Axle				18E67		
	1970		Lower; 1 1/2" Bore Diameter; Bendix Brakes; with 15 IN x 4 IN Brakes			18E594	
		Upper; 1 1/2" Bore Diameter; Bendix Brakes; with 15 IN x 4 IN Brakes			18E599		

Ford – F650

Calipers

	Year Range	Application Notes		ACDelco Silver	ACDelco Gold	ACDelco Gold Enhanced
Front						
Disc Brake Caliper	2019-15	64mm 4 Piston Calipers	Left		18FR12847N	
			Right		18FR12848N	
		70mm 4 Piston Calipers	Left		18FR12845N	
			Right		18FR12846N	
	2013-09	64mm 4 Piston Calipers	Left		18FR12847N	
			Right		18FR12848N	
		70mm 4 Piston Calipers	Left		18FR12845N	
			Right		18FR12846N	
	2008-04	73mm Bosch Caliper			18FR1514	
					18FR1514N	
					18R1514	
		with 66mm Bosch Dual Piston Caliper			18FR1515	
					18FR1515N	
					18R1515	
	2003-00	70mm 4 Piston Calipers; Caliper Inlet With Tube Seat	Left		18FR2497	
					18FR2497N	
					18R2497	
			Right		18FR2496	
					18FR2496N	
	Rear					
Disc Brake Caliper	2019-15	64mm 4 Piston Calipers	Left		18FR12847N	
			Right		18FR12848N	
		70mm 4 Piston Calipers	Left		18FR12846N	
			Right		18FR12845N	
	2013-09	64mm 4 Piston Calipers	Left		18FR12847N	
			Right		18FR12848N	
		70mm 4 Piston Calipers	Left		18FR12846N	
			Right		18FR12845N	
	2008-04	73mm Bosch Caliper			18FR1514	
					18FR1514N	
					18R1514	
		with 66mm Bosch Dual Piston Caliper			18FR1515	
					18FR1515N	
					18R1515	
	2003-00	64mm 4 Piston Calipers; 17,000 - 19,000 lb. Axle	Left		18FR2503N	
			Right		18FR2502N	
					18R2502	
		70mm 4 Piston Calipers; Caliper Inlet With Tube Seat	Left		18FR2497	
					18FR2497N	
					18R2497	
			Right		18FR2496	
					18FR2496N	
		with 2.50" Dual Piston Dayton Caliper			18FR814	

Calipers (Cont.)

	Year Range	Application Notes	ACDelco Silver	ACDelco Gold	ACDelco Gold Enhanced
Rear (Cont.)					
Disc Brake Caliper	2003-00	with 2.50" Dual Piston Dayton Caliper		18FR814N	
				18R814	
Front					
Disc Brake Caliper Piston	2002-00	70mm 4 Piston Calipers		18K2420	
Rear					
Disc Brake Caliper Piston	2002-00	70mm 4 Piston Calipers		18K2420	

Hoses

	Year Range	Application Notes	ACDelco Silver	ACDelco Gold	ACDelco Gold Enhanced
Front					
Brake Hydraulic Hose	2015	33" Long; Low Profile		18J383375	
		35" Long; 4 Piston Calipers		18J383918	
		38" Long; Except Low Profile		18J383377	
		with 15N1T Front Axle	Left	18J384417	
			Right	18J384417	
	2013-09	35" Long; 4 Piston Calipers		18J383918	
	2013-04	33" Long; Low Profile		18J383375	
	2013-03	38" Long; Except Low Profile		18J383377	
	2013	with 15N1T Front Axle	Left	18J384417	
Right			18J384417		
Rear					
Brake Hydraulic Hose	2015	39" Long		18J382796	
		43" Long		18J383911	
	2013-04	39" Long		18J382796	
		43" Long		18J383911	
	2003-00		Inner	18J384419	
			Right Lower	18J384418	

Master Cylinder

	Year Range	Application Notes	ACDelco Silver	ACDelco Gold	ACDelco Gold Enhanced
Brake Master Cylinder	2019-16			18M861	
	2015	Bosch Cylinder Casting Number 2239045		18M861	
	2013-04	Bosch Cylinder Casting Number 2239045		18M861	
	2003-00			18M861	

Pads & Shoes

	Year Range	Application Notes	ACDelco Silver	ACDelco Gold	ACDelco Gold Enhanced
Front					
Disc Brake Pad Set	2019-15		14D1032MX	17D1032MX	
	2013-09		14D1032MX	17D1032MX	

Ford – F650 (Cont.)

Pads & Shoes (Cont.)

	Year Range	Application Notes	ACDelco Silver	ACDelco Gold	ACDelco Gold Enhanced
Front (Cont.)					
Disc Brake Pad Set	2008-04	73mm Bosch Caliper		17D786AM	
		with 66mm Bosch Dual Piston Caliper	14D786M	17D786MH	
	2003-00		14D1032MX	17D1032MX	
Rear					
Disc Brake Pad Set	2022-21		14D1032MX	17D1032MX	
	2019-15		14D1032MX	17D1032MX	
	2013-09		14D1032MX	17D1032MX	
	2008-04	73mm Bosch Caliper		17D786AM	
		with 66mm Bosch Dual Piston Caliper	14D786M	17D786MH	
	2003-00	4 Piston Dayton Caliper	14D1032MX	17D1032MX	
		with 2.50" Dual Piston Dayton Caliper		17D224M	
				17D224MH	
Driveline					
Drum Brake Shoe	2003-00	with Automatic Transmission; with 9" x 3" Driveline Parking Brake Shoe; Superseded By Part Number 17647B	14647B		
Parking Brake Shoe	2022-21	12" X 3" Driveline Parking Brake		17980B	
	2019-15	12" X 3" Driveline Parking Brake		17980B	
	2013-00	12" X 3" Driveline Parking Brake		17980B	
	2003-00	with Automatic Transmission; with 9" x 3" Driveline Parking Brake Shoe		17647B	

Rotors & Drums

	Year Range	Application Notes	ACDelco Silver	ACDelco Gold	ACDelco Gold Enhanced
Front					
Disc Brake Rotor	2022-21		18A2887A	18A2887	
	2019-15		18A2887A	18A2887	
	2013-09		18A2887A	18A2887	
	2008-04	3.21" Overall Height; Hat Shaped 10 Hole Rotor	18A1429A	18A1429	
		4.43" Overall Height; Hat Shaped 10 Hole Rotor	18A1839A	18A1839	
		Hat Shaped 5 Hole Rotor	18A1430A	18A1430	
	2003-00	Hat Shaped 10 Hole Rotor		18A2436	
Rear					
Disc Brake Rotor	2022-21		18A2887A	18A2887	
	2019-15		18A2887A	18A2887	
	2013-09		18A2887A	18A2887	
	2008-04	3.21" Overall Height; Hat Shaped 10 Hole Rotor	18A1429A	18A1429	
		4.43" Overall Height; Hat Shaped 10 Hole Rotor	18A1839A	18A1839	
		Hat Shaped 5 Hole Rotor	18A1430A	18A1430	
	2003-00	17,000 - 19,000 lb. Axle; Hat Shaped 10 Hole Rotor		18A2411	

Rotors & Drums (Cont.)

	Year Range	Application Notes	ACDelco Silver	ACDelco Gold	ACDelco Gold Enhanced
Rear (Cont.)					
Disc Brake Rotor	2003-00	with 21,000 to 23,000 lb Rear Axle; U Shaped 10 Hole Rotor		18A8554	

Ford – F700
Calipers

	Year Range	Application Notes	ACDelco Silver	ACDelco Gold	ACDelco Gold Enhanced
Front					
Disc Brake Caliper	1998-84	2.88 Dual Piston Dayton Caliper		18FR815	
		with 2.50" Dual Piston Dayton Caliper		18FR814	
				18FR814N	
				18R814	

Hoses

	Year Range	Application Notes	ACDelco Silver	ACDelco Gold	ACDelco Gold Enhanced
Front					
Brake Hydraulic Hose	1998-86	32.62 Length		18J394	
	1985-84	with Front Disc Brakes; with Rear Drum Brakes; 32.62 Length		18J394	
	1985-80	with Front Drum Brakes; with Rear Drum Brakes; with 5,500 lb. Axle		18J393	
		with Front Drum Brakes; with Rear Drum Brakes; with 6000lb & 7000lb Front Axle; Single Hydraulic System	Left	18J388	
			Right	18J389	
		with Front Drum Brakes; with Rear Drum Brakes; with 6000lb & 7000lb Front Axle; Split System	Left Upper	18J391	
			Lower	18J388	
			Right Lower	18J389	
			Right Upper	18J392	
		with Front Drum Brakes; with Rear Drum Brakes; with 9000lb GVW Front Axle; Single System	Left	18J385	
			Right	18J384	
		with Front Drum Brakes; with Rear Drum Brakes; with 9000lb GVW Front Axle; Split System	Left Upper	18J385	
			Lower	18J387	
			Right Lower	18J386	
			Right Upper	18J384	
	1983-80	with Front Disc Brakes; with Rear Drum Brakes; Split System; At Connection	Right	18J392	
			Right Rear	18J389	
		with Front Disc Brakes; with Rear Drum Brakes; Split System; without Monobeam Axle		18J391	
		with Front Disc Brakes; with Rear Drum Brakes; with 5,500 lb. Axle; Single System		18J393	
		with Front Disc Brakes; with Rear Drum Brakes; with 6000lb & 7000lb Front Axle; Single System	Left	18J388	

Ford – F700 (Cont.)

Hoses (Cont.)

	Year Range	Application Notes		ACDelco Silver	ACDelco Gold	ACDelco Gold Enhanced
Front (Cont.)						
Brake Hydraulic Hose	1983-80	with Front Disc Brakes; with Rear Drum Brakes; with 6000lb & 7000lb Front Axle; Single System	Right		18J389	
	1979-77	4WD; Single Hydraulic System			18J555	
	1976-73	Dual Hydraulic System; 4WD; To Serial # Q30,000; with 15 IN Brakes	Left		18J552	
			Right		18J552	
Rear						
Brake Hydraulic Hose	1998-84				18J893	
	1983-80				18J84	
	1979-77	4WD; Dual Hydraulic System	Center		18J555	
	1976-73	Located On Master Cylinder; 4WD; with 14" Brakes; with 15 IN Brakes			18J555	

Master Cylinder

	Year Range	Application Notes		ACDelco Silver	ACDelco Gold	ACDelco Gold Enhanced
Brake Master Cylinder	1998-84	with Power Brakes; with Hydro-Boost; with Split Hydro-Max			18M315	
	1983-80	with Power Brakes; Single Hydraulic System; with Vacuum Booster			18M249	
		with Power Brakes; with Dual Hydraulic Cylinder; with Hydraulic Booster			18M317	
	1979-77	with 1-1/2in Master Cylinder Bore; with Single System Hydro-Vac			18M58	
	1979-73	with 14in x 2-1/2in Front Brakes; with Dual System Hydro-Vac			18M181	
		with 15" X 3" Front Brakes; with Dual System Hydro-Vac			18M22	
	1975-73	1 1/2" Bore Diameter; From Serial #(s) Q2001			18M58	
		To Serial # Q2000; 1 1/2" Bore Diameter			18M36127	
	1970	with 1 3/4" Master Cylinder Bore; with Single System Hydro-Vac			18M36177	

Pads & Shoes

	Year Range	Application Notes		ACDelco Silver	ACDelco Gold	ACDelco Gold Enhanced
Front						
Disc Brake Pad Set	1998-84	OE Pad Material is Semi-Metallic; with 2.50in Dual Piston Dayton Caliper			17D224M	
					17D224MH	
		with 2.88" Dual Piston Dayton Caliper; OE Pad Material is Semi-Metallic			17D236M	
Drum Brake Shoe	1983-80				17321R	
Rear						
Drum Brake Shoe	1998-89	with 15 IN x 6 IN Rear Brakes			17543R	
	1988-84	with 15 IN x 6 IN Brakes			17543R	
	1983-80	with 15 IN x 6 IN Brakes			17381R	
		with 15 IN x 7 IN Brakes			17383R	

Pads & Shoes (Cont.)

	Year Range	Application Notes	ACDelco Silver	ACDelco Gold	ACDelco Gold Enhanced
Rear (Cont.)					
Drum Brake Shoe and Lining Assembly	1998-94	with 15 IN x 5 IN Brakes		17542R	

Rotors & Drums

	Year Range	Application Notes	ACDelco Silver	ACDelco Gold	ACDelco Gold Enhanced
Front					
Brake Drum	1998-93	with 1.28in Bolt Diameter; with 10000lb & 12000lb Front Axle; with 8.78in Diameter Hub Hole; BSN Wheels; with 10 Bolt Holes; with 15 IN x 4 IN Brakes		18B348	
		with 7,000 lb. Front Axle; with 8 Bolt Holes; with 15 IN x 4 IN Brakes		18B309	
		with ABS Brakes; 12,000 Pound Axle; with 1.265in Bolt Diameter; with 16.5in x 5in Brakes; with 8.78in Diameter Hub Hole; with 10 Bolt Holes		18B327	
		with ABS Brakes; with 1.265in Bolt Diameter; with 12000lb & 14600lb Front Axle; with 16.5in x 5in Brakes; with 8.78in Diameter Hub Hole; with 16 IN x 5 IN Brakes		18B327	
		with ABS Brakes; with 1.28in Bolt Diameter; with 10 Bolt Hole Mounting; with 12000lb Axle(s); with 8.78in Diameter Hub Hole; with 16 IN x 5 IN Brakes		18B313	
	1998-92	Non-ABS; with .858in Bolt Diameter; with 10000lb & 12000lb Front Axle; with 8.378in Diameter Hub Hole; BSN Wheels; with 10 Bolt Holes; with 15 IN x 4 IN Brakes		18B311	
	1993-91	with 10 Bolt Holes; with 15 IN x 4 IN Brakes		18B307	
	1992-90	Non-ABS; 12,000 Pound Axle; with 16.5in x 5in Brakes; 20in And 22in Spoke Wheels		18B312	
	1992	with 1.28in Bolt Diameter; with 10000lb & 12000lb Front Axle; with 8.78in Diameter Hub Hole; BSN Wheels; From 04/1992; with 10 Bolt Holes; with 15 IN x 4 IN Brakes		18B348	
Rear					
Brake Drum	1998-90	with 23,000 lb. GVW; with 15 IN x 7 IN Brakes		18B391	
Front					
Disc Brake Rotor	1998-94	with 14.75in Diameter Rotor; Hat Shaped; 10 Hole Rotor		18A691	
	1998-84	11-1/4" Bolt Circle; U Shaped 6 Hole Rotor	18A179A		
		8-3/4" Bolt Circle; U Shaped 6 Hole Rotor	18A341A		
	1997-84	with 15.37in Diameter Rotor; with 3.40 IN Overall Height; Stepped Hat 10 Hole Rotor		18A1414	
	1994-84	Hat Shaped 6 Hole Rotor		18A178	
	1993	with 14.75in Diameter Rotor; From 11/1993; Hat Shaped; 10 Hole Rotor		18A691	

Ford – F700 (Cont.)

Wheel Cylinder

	Year Range	Application Notes		ACDelco Silver	ACDelco Gold	ACDelco Gold Enhanced
Front						
Drum Brake Wheel Cylinder	1983-80	Bore 1-1/4in; Single Hydraulic System	Left Upper		18E92	
			Right Upper		18E93	
		Bore 1-1/4in; with Dual Hydraulic Cylinder	Left Lower		18E71	
			Left Upper		18E94	
			Right Lower		18E72	
			Right Upper		18E95	
		Bore 1-1/8in	Left Lower		18E52	
			Right Lower		18E53	
		Bore 1-1/8in; Single Hydraulic System	Left Upper		18E90	
			Right Upper		18E91	
		Bore 1-1/8in; with Dual Hydraulic Cylinder	Left Upper		18E78	
			Right Upper		18E79	
Rear						
Drum Brake Wheel Cylinder	1998-91	1 5/8" Bore Diameter; Expander Assembly; with 15 IN x 7 IN Brakes; with 15 IN x 6 IN Brakes	Left Rearward		18E418	
			Right Rearward		18E419	
		1 5/8" Bore Diameter; with 15 IN x 7 IN Brakes; with 15 IN x 6 IN Brakes; Superseded By Part Number 18E278	Left Forward		18E280	
	1998-84	1 3/4" Bore Diameter; Expander Assembly; When Replacing Cylinders with 1-5/8in Bore Both Left And Right Cylinders Should Be Replaced; with 15 IN x 5 IN Brakes	Left Rearward		18E418	
			Right Rearward		18E419	
		1 3/4" Bore Diameter; When Replacing Cylinders with 1-5/8in Bore Both Left And Right Cylinders Should Be Replaced; with 15 IN x 5 IN Brakes	Left Forward		18E278	
			Right Forward		18E277	
		1 5/8" Bore Diameter; with 15 IN x 7 IN Brakes; with 15 IN x 6 IN Brakes; Superseded By Part Number 18E277	Right Forward		18E279	
	1989-84	1 5/8" Bore Diameter; Expander Assembly; with 15 IN x 7 IN Brakes; with 15 IN x 6 IN Brakes	Left Rearward		18E418	
			Right Rearward		18E419	
		1 5/8" Bore Diameter; with 15 IN x 7 IN Brakes; with 15 IN x 6 IN Brakes; Superseded By Part Number 18E278	Left Forward		18E280	
	1983-80	1 1/2" Bore Diameter; with 15 IN x 7 IN Brakes; with 15 IN x 6 IN Brakes			18E73	
		1 5/8" Bore Diameter; with 15 IN x 5 IN Brakes			18E70	

Calipers

	Year Range	Application Notes	ACDelco Silver	ACDelco Gold	ACDelco Gold Enhanced
Front					
Disc Brake Caliper	1987-84	with 2.50" Dual Piston Dayton Caliper		18FR814	
				18FR814N	
				18R814	
Rear					
Disc Brake Caliper	1987-84	with 2.50" Dual Piston Dayton Caliper		18FR814	
				18FR814N	
				18R814	

Hoses

	Year Range	Application Notes	ACDelco Silver	ACDelco Gold	ACDelco Gold Enhanced
Front					
Brake Hydraulic Hose	1979-77	2wd; Dual Hydraulic System; Located at Master Cylinder		18J555	
		4WD; Single Hydraulic System		18J555	
	1976-73	Dual Hydraulic System; 4WD; To Serial # Q30,000; with 15 IN Brakes	Left	18J552	
			Right	18J552	
Rear					
Brake Hydraulic Hose	1987-84			18J893	
	1976-73	4WD; Dual Hydraulic System	Center	18J555	
		4WD; with 14" Brakes; Located at Master Cylinder; with 15 IN Brakes			18J555

Master Cylinder

	Year Range	Application Notes	ACDelco Silver	ACDelco Gold	ACDelco Gold Enhanced
Brake Master Cylinder	1987-84			18M315	
	1970			18M36127	

Pads & Shoes

	Year Range	Application Notes	ACDelco Silver	ACDelco Gold	ACDelco Gold Enhanced
Front					
Disc Brake Pad Set	1987-84	with 15 IN x 6 IN Rear Brakes; OE Pad Material is Semi-Metallic		17D224M	
				17D224MH	
		with 15 IN x 7 IN Rear Brakes; OE Pad Material is Semi-Metallic		17D236M	
Rear					
Drum Brake Shoe	1987-84	with 15 IN x 6 IN Brakes		17543R	

Rotors & Drums

	Year Range	Application Notes	ACDelco Silver	ACDelco Gold	ACDelco Gold Enhanced
Front					
Disc Brake Rotor	1987-84	11-1/4" Bolt Circle; U Shaped 6 Hole Rotor	18A179A		
		Hat Shaped 6 Hole Rotor		18A178	

Ford – F750

Calipers

	Year Range	Application Notes		ACDelco Silver	ACDelco Gold	ACDelco Gold Enhanced
Front						
Disc Brake Caliper	2019-16		Left		18FR12845N	
			Right		18FR12846N	
	2015	70mm 4 Piston Calipers	Left		18FR12845N	
			Right		18FR12846N	
	2013-09	70mm 4 Piston Calipers	Left		18FR12845N	
			Right		18FR12846N	
	2008-04	73 MM Dual Piston Calipers			18FR1514	
					18FR1514N	
					18R1514	
		with 66mm Dual Piston Pin Slide Caliper			18FR1515	
					18FR1515N	
					18R1515	
	2003-00	70mm 4 Piston Calipers; Caliper Inlet With Tube Seat	Left		18FR2497	
					18FR2497N	
					18R2497	
			Right		18FR2496	
					18FR2496N	
	Rear					
Disc Brake Caliper	2019-16		Left		18FR12846N	
			Right		18FR12845N	
	2015	64mm 4 Piston Calipers	Left		18FR12847N	
			Right		18FR12848N	
		70mm 4 Piston Calipers	Left		18FR12846N	
			Right		18FR12845N	
	2013-09	64mm 4 Piston Calipers	Left		18FR12847N	
			Right		18FR12848N	
		70mm 4 Piston Calipers	Left		18FR12846N	
			Right		18FR12845N	
	2008-04	73 MM Dual Piston Calipers			18FR1514	
					18FR1514N	
					18R1514	
		with 66mm Dual Piston Pin Slide Caliper			18FR1515	
					18FR1515N	
					18R1515	
	2003-00	64mm 4 Piston Calipers	Left		18FR2503N	
			Right		18FR2502N	
					18R2502	
		70mm 4 Piston Calipers; Caliper Inlet With Tube Seat	Left		18FR2497	
					18FR2497N	
					18R2497	
			Right		18FR2496	
					18FR2496N	
			with 2.50" Dual Piston Dayton Caliper			18FR814

Calipers (Cont.)

	Year Range	Application Notes	ACDelco Silver	ACDelco Gold	ACDelco Gold Enhanced
Rear (Cont.)					
Disc Brake Caliper	2003-00	with 2.50" Dual Piston Dayton Caliper		18FR814N	
				18R814	
Front					
Disc Brake Caliper Bushing	2008-04	66mm Or 73mm Dual Piston Pin Slide Caliper		18K1167	
Rear					
Disc Brake Caliper Bushing	2008-04	66mm Or 73mm Dual Piston Pin Slide Caliper		18K1167	
Front					
Disc Brake Caliper Piston	2002-00	70mm 4 Piston Calipers		18K2420	
Rear					
Disc Brake Caliper Piston	2002-00	70mm 4 Piston Calipers		18K2420	

Hoses

	Year Range	Application Notes	ACDelco Silver	ACDelco Gold	ACDelco Gold Enhanced
Front					
Brake Hydraulic Hose	2015	35" Long; 4 Piston Calipers		18J383918	
		with Wide Track Front Suspension		18J384417	
	2013-09	35" Long; 4 Piston Calipers		18J383918	
	2013	with Wide Track Front Suspension		18J384417	
	2008-03	38" Long; Except Low Profile		18J383377	
Rear					
Brake Hydraulic Hose	2018-15	39" Long		18J382796	
	2015	43" Long		18J383911	
	2013-04	39" Long		18J382796	
		43" Long		18J383911	
	2003-00	Inner		18J384419	
		Right Lower		18J384418	

Master Cylinder

	Year Range	Application Notes	ACDelco Silver	ACDelco Gold	ACDelco Gold Enhanced
Brake Master Cylinder	2019-16			18M861	
	2015	Bosch Cylinder Casting Number 2239045		18M861	
	2013-04	Bosch Cylinder Casting Number 2239045		18M861	
	2003-00			18M861	

Pads & Shoes

	Year Range	Application Notes	ACDelco Silver	ACDelco Gold	ACDelco Gold Enhanced
Front					
Disc Brake Pad Set	2021		14D1032MX	17D1032MX	
	2019-15		14D1032MX	17D1032MX	

Ford – F750 (Cont.)

Pads & Shoes (Cont.)

	Year Range	Application Notes	ACDelco Silver	ACDelco Gold	ACDelco Gold Enhanced
Front (Cont.)					
Disc Brake Pad Set	2013-09		14D1032MX	17D1032MX	
	2008-04	73mm Bosch Caliper		17D786AM	
		with 66mm Bosch Dual Piston Caliper	14D786M	17D786MH	
	2003-00		14D1032MX	17D1032MX	
Rear					
Disc Brake Pad Set	2021		14D1032MX	17D1032MX	
	2019-15		14D1032MX	17D1032MX	
	2013-09		14D1032MX	17D1032MX	
	2008-04	73mm Bosch Caliper		17D786AM	
		with 66mm Bosch Dual Piston Caliper	14D786M	17D786MH	
	2003-00	Meritor 4 Piston Caliper	14D1032MX	17D1032MX	
		with 2.50" Dual Piston Dayton Caliper		17D224M	
					17D224MH
Driveline					
Drum Brake Shoe	2003-00	with Automatic Transmission; with 9" x 3" Driveline Parking Brake Shoe; Superseded By Part Number 17647B	14647B		
Parking Brake Shoe	2021	12" X 3" Driveline Parking Brake		17980B	
	2019-15	12" X 3" Driveline Parking Brake		17980B	
	2013-00	12" X 3" Driveline Parking Brake		17980B	
	2003-00	with Automatic Transmission; with 9" x 3" Driveline Parking Brake Shoe		17647B	

Rotors & Drums

	Year Range	Application Notes	ACDelco Silver	ACDelco Gold	ACDelco Gold Enhanced
Front					
Disc Brake Rotor	2022-21		18A2887A	18A2887	
	2019-15		18A2887A	18A2887	
	2013-09		18A2887A	18A2887	
	2008-04	3.21" Overall Height; Hat Shaped 10 Hole Rotor	18A1429A	18A1429	
		4.43" Overall Height; Hat Shaped 10 Hole Rotor	18A1839A	18A1839	
		Hat Shaped 5 Hole Rotor	18A1430A	18A1430	
	2003-00	Hat Shaped 10 Hole Rotor		18A2436	
Rear					
Disc Brake Rotor	2022-21		18A2887A	18A2887	
	2019-15		18A2887A	18A2887	
	2013-09		18A2887A	18A2887	
	2008-04	3.21" Overall Height; Hat Shaped 10 Hole Rotor	18A1429A	18A1429	
		4.43" Overall Height; Hat Shaped 10 Hole Rotor	18A1839A	18A1839	
		Hat Shaped 5 Hole Rotor	18A1430A	18A1430	
	2003-00	with 17,000 to 19,000 lb. Axle; Hat Shaped 10 Hole Rotor		18A2411	

Rotors & Drums (Cont.)

	Year Range	Application Notes	ACDelco Silver	ACDelco Gold	ACDelco Gold Enhanced
Rear (Cont.)					
Disc Brake Rotor	2003-00	with 21,000 to 23,000 lb Rear Axle; U Shaped 10 Hole Rotor		18A8554	

Ford – F800
Calipers

	Year Range	Application Notes	ACDelco Silver	ACDelco Gold	ACDelco Gold Enhanced
Front					
Disc Brake Caliper	1999-84	2.88 Dual Piston Dayton Caliper		18FR815	
		with 2.50" Dual Piston Dayton Caliper		18FR814	
				18FR814N	
				18R814	
	1980			18FR815	
Rear					
Disc Brake Caliper	1980			18FR815	

Hoses

	Year Range	Application Notes	ACDelco Silver	ACDelco Gold	ACDelco Gold Enhanced
Front					
Brake Hydraulic Hose	1999-84			18J394	
	1983	with Front Disc Brakes; with Rear Drum Brakes		18J394	
		with Front Drum Brakes; with Rear Drum Brakes; with 7,000 lb. Axle; Single System	Left	18J388	
			Right	18J389	
		with Front Drum Brakes; with Rear Drum Brakes; with 9,000 lb. Axle; Single System	Left	18J385	
			Right	18J384	
		with Front Drum Brakes; with Rear Drum Brakes; with 9,000 lb. Axle; Split System	Left Upper	18J385	
			Lower	18J387	
			Right Lower	18J386	
			Right Upper	18J384	
	1982-81	with 9,000 lb. Axle; Split System	Left Upper	18J385	
			Lower	18J387	
			Right Lower	18J386	
			Right Upper	18J384	
	1982-80	with 7,000 lb. Axle; Single System	Left	18J388	
			Right	18J389	
		with 9,000 lb. Axle; Single System	Left	18J385	
			Right	18J384	
	1980	Lower; with 9,000 lb. Axle; Split System	Right	18J386	
				18J387	
		Upper; with 9,000 lb. Axle; Split System	Left	18J385	

Ford – F800 (Cont.)

Hoses (Cont.)

	Year Range	Application Notes	ACDelco Silver	ACDelco Gold	ACDelco Gold Enhanced
Front (Cont.)					
Brake Hydraulic Hose	1980	Upper; with 9,000 lb. Axle; Split System Right		18J384	
Rear					
Brake Hydraulic Hose	1999-90			18J893	
	1989-88	Single Rear Wheel Axle		18J893	
	1987-84			18J893	
	1983-80	Rearward Position; Split System		18J75	
		Single System		18J84	
		Split System; Forward Port		18J84	

Master Cylinder

	Year Range	Application Notes	ACDelco Silver	ACDelco Gold	ACDelco Gold Enhanced
Brake Master Cylinder	1980	with Power Brakes; with Hydraulic Booster; with Split Hydro-Max		18M317	
		with Power Brakes; with Single System Hydro-Vac		18M249	
		with Power Brakes; with Vacuum Booster		18M249	

Pads & Shoes

	Year Range	Application Notes	ACDelco Silver	ACDelco Gold	ACDelco Gold Enhanced
Front					
Disc Brake Pad Set	1999-84	OE Pad Material is Semi-Metallic; with 2.50in Dual Piston Dayton Caliper		17D224M	
				17D224MH	
	1999-83	with 2.88" Dual Piston Dayton Caliper; OE Pad Material is Semi-Metallic		17D236M	
Drum Brake Shoe	1984-80			17321R	
Rear					
Drum Brake Shoe	1998-85	with 15 IN x 6 IN Brakes		17543R	
	1984	with Front Disc Brakes		17543R	
		with Front Drum Brakes		17381R	
		with Front Drum Brakes; Optional		17383R	
	1983-80	with 15 IN x 6 IN Brakes		17381R	
		with 15 IN x 7 IN Brakes		17383R	

Rotors & Drums

	Year Range	Application Notes	ACDelco Silver	ACDelco Gold	ACDelco Gold Enhanced
Front					
Brake Drum	1995-93	with 10 Bolt Holes; with 16.5 IN x 6 IN Brakes		18B347	
	1995-90	with 6 Bolt Holes; with 16.5 IN x 6 IN Brakes		18B315	
Rear					
Brake Drum	1998-90	with 23,000 lb. GVW; with 15 IN x 7 IN Rear Brakes; 20in Spoke Wheels		18B391	

Rotors & Drums (Cont.)

	Year Range	Application Notes	ACDelco Silver	ACDelco Gold	ACDelco Gold Enhanced
Front					
Disc Brake Rotor	1999-95	with 15.37in Diameter Rotor; with 3.40 IN Overall Height; Hat Shaped; 10 Hole Rotor	18A1220A	18A1220	
	1999-94	with 14.75in Diameter Rotor; Hat Shaped; 10 Hole Rotor		18A691	
	1999-84	11-1/4" Bolt Circle; U Shaped 6 Hole Rotor	18A179A		
		8-3/4" Bolt Circle; U Shaped 6 Hole Rotor	18A341A		
	1994	with 15.37in Diameter Rotor; with 3.40 IN Overall Height; From 11/1993; Hat Shaped; 10 Hole Rotor	18A1220A	18A1220	
	1993-84	Hat Shaped 6 Hole Rotor		18A178	
	1993	with 15.37in Diameter Rotor; with 3.40 IN Overall Height; Hat Shaped; 10 Hole Rotor	18A1220A	18A1220	

Wheel Cylinder

	Year Range	Application Notes		ACDelco Silver	ACDelco Gold	ACDelco Gold Enhanced
Front						
Drum Brake Wheel Cylinder	1983-81	Bore 1-1/8in	Left Lower		18E52	
			Right Lower		18E53	
		with 15" X 3" Brakes; Bore 1-1/8in; Single Hydraulic System	Left Upper		18E90	
			Right Upper		18E91	
		with 15" X 3" Brakes; Bore 1-1/8in; with Dual Hydraulic System	Left Upper		18E78	
			Right Upper		18E79	
	1980	1 1/8" Bore Diameter	Left Lower		18E52	
			Right Lower		18E53	
		with 15" X 3" Brakes; 1 1/8" Bore Diameter; Single Hydraulic System	Left Upper		18E90	
			Right Upper		18E91	
		with 15" X 3" Brakes; 1 1/8" Bore Diameter; with Dual Hydraulic System	Left Upper		18E78	
			Right Upper		18E79	
Rear						
Drum Brake Wheel Cylinder	1998-84	When Replacing Cylinders with 1-5/8in Bore Both Left And Right Cylinders Should Be Replaced	Left Forward		18E278	
			Right Forward		18E277	
	1998	1 3/4" Bore Diameter; Expander Assembly; When Replacing Cylinders with 1-5/8in Bore Both Left And Right Cylinders Should Be Replaced; with 15 IN x 5 IN Brakes	Left Rearward		18E418	
			Right Rearward		18E419	
		1 5/8" Bore Diameter; Expander Assembly; with 15 IN x 7 IN Brakes; with 15 IN x 6 IN Brakes	Left Rearward		18E418	
			Right Rearward		18E419	

Ford – F800 (Cont.)

Wheel Cylinder (Cont.)

	Year Range	Application Notes		ACDelco Silver	ACDelco Gold	ACDelco Gold Enhanced
Rear (Cont.)						
Drum Brake Wheel Cylinder	1996	1 3/4" Bore Diameter; 1 5/8" Bore Diameter; Expander Assembly; with 15 IN x 7 IN Brakes; with 15 IN x 5 IN Brakes; with 15 IN x 6 IN Brakes	Left Rearward		18E418	
			Right Rearward		18E419	
	1990	with 15 IN x 7 IN Brakes; with 15 IN x 6 IN Brakes; Superseded By Part Number 18E277	Right Forward		18E279	
			Left Forward		18E280	
	1983-80	with 15 IN x 5 IN Brakes	Left		18E70	
			Right		18E70	
		with 15 IN x 7 IN Brakes; with 15 IN x 6 IN Brakes	Left		18E73	
			Right		18E73	

Ford – F8000

Hoses

	Year Range	Application Notes		ACDelco Silver	ACDelco Gold	ACDelco Gold Enhanced
Rear						
Brake Hydraulic Hose	1987-84				18J893	

Master Cylinder

	Year Range	Application Notes		ACDelco Silver	ACDelco Gold	ACDelco Gold Enhanced
Brake Master Cylinder	1987-84	with Dual System Hydro-Max			18M315	
	1983				18M36127	

Wheel Cylinder

	Year Range	Application Notes		ACDelco Silver	ACDelco Gold	ACDelco Gold Enhanced
Rear						
Drum Brake Wheel Cylinder	1987-84	When Replacing Cylinders with 1-5/8in Bore Both Left And Right Cylinders Should Be Replaced	Left Forward		18E278	
			Right Forward		18E277	

Ford – FT800

Calipers

	Year Range	Application Notes		ACDelco Silver	ACDelco Gold	ACDelco Gold Enhanced
Front						
Disc Brake Caliper	1990-88	2.88 Dual Piston Dayton Caliper with 2.50" Dual Piston Dayton Caliper			18FR815	
					18FR814	
					18FR814N	
					18R814	
	1986-84	2.88 Dual Piston Dayton Caliper with 2.50" Dual Piston Dayton Caliper			18FR815	
					18FR814	

Calipers (Cont.)

	Year Range	Application Notes	ACDelco Silver	ACDelco Gold	ACDelco Gold Enhanced
Front (Cont.)					
Disc Brake Caliper	1986-84	with 2.50" Dual Piston Dayton Caliper		18FR814N	
				18R814	

Hoses

	Year Range	Application Notes		ACDelco Silver	ACDelco Gold	ACDelco Gold Enhanced	
Front							
Brake Hydraulic Hose	1990				18J394		
	1985-84	with 6000lb & 7000lb Front Axle; Single System	Left		18J388		
			Right		18J389		
		with 6000lb & 7000lb Front Axle; Split System	Lower		18J388		
			Right Lower		18J389		
		with 9000lb GVW Front Axle; Single System	Left		18J385		
			Right		18J384		
		with 9000lb GVW Front Axle; Split System	Left Upper		18J385		
			Right Upper		18J384		
		1985-83	Lower; To 9000 GVW; Split System	Right		18J386	
						18J387	
			Upper; with 6,000 - 7,000 lb. Front Axle; Split System	Left		18J391	
				Right		18J392	
	with 5,500 lb. Axle				18J393		
	1983	Lower; with 6,000 - 7,000 lb. Front Axle; Split System	Right		18J389		
					18J388		
		To 9000 GVW; Single System	Left		18J385		
		Upper; To 9000 GVW; Split System	Left		18J385		
		Upper; with 9,000 lb. GVW; Split System	Right		18J384		
		with 6,000 - 7,000 lb. Front Axle; Single System	Left		18J388		
			Right		18J389		
		with 9,000 lb. GVW; Single System	Right		18J384		
		with Front Disc Brakes; with Rear Drum Brakes; Single System	Left		18J388		
			Right		18J389		
		with Front Disc Brakes; with Rear Drum Brakes; Split System; At Connection	Left		18J391		
			Left Rear		18J388		
			Right		18J392		
	Right Rear			18J389			
Rear							
Brake Hydraulic Hose	1990				18J893		
	1983	with Front Disc Brakes; with Rear Drum Brakes; Regular Cab; Split System; Super Cab			18J84		
		with Front Disc Brakes; with Rear Drum Brakes; Single System			18J84		

Ford – FT800 (Cont.)

Master Cylinder

	Year Range	Application Notes	ACDelco Silver	ACDelco Gold	ACDelco Gold Enhanced
Brake Master Cylinder	1990-88	with Power Brakes; 2" Bore; with Hydraulic Booster; with Split Hydro-Max		18M312	
	1986-83	with Power Brakes; 2" Bore; with Hydraulic Booster; with Split Hydro-Max		18M312	
	1983	with Power Brakes; 1 3/4" Bore Diameter; with Hydraulic Booster; with Split Hydro-Max		18M317	
		with Power Brakes; with Vacuum Booster		18M249	

Pads & Shoes

	Year Range	Application Notes	ACDelco Silver	ACDelco Gold	ACDelco Gold Enhanced
Front					
Disc Brake Pad Set	1990-88	OE Pad Material is Semi-Metallic; with 2.50in Dual Piston Dayton Caliper		17D224M	
				17D224MH	
		with 2.88" Dual Piston Dayton Caliper; OE Pad Material is Semi-Metallic		17D236M	
	1986-83	OE Pad Material is Semi-Metallic; with 2.50in Dual Piston Dayton Caliper		17D224M	
				17D224MH	
		with 2.88" Dual Piston Dayton Caliper; OE Pad Material is Semi-Metallic		17D236M	
Drum Brake Shoe	1984-83			17321R	
Rear					
Drum Brake Shoe	1984-83	with Front Drum Brakes; Optional		17383R	
	1984	with Front Disc Brakes; Optional		17543R	
		with Front Drum Brakes		17381R	
	1983	with Front Drum Brakes; Primary		17381R	

Rotors & Drums

	Year Range	Application Notes	ACDelco Silver	ACDelco Gold	ACDelco Gold Enhanced
Front					
Disc Brake Rotor	1990-88	11-1/4" Bolt Circle; U Shaped 6 Hole Rotor	18A179A		
		8-3/4" Bolt Circle; U Shaped 6 Hole Rotor	18A341A		
		Hat Shaped 6 Hole Rotor		18A178	
	1986-84	11-1/4" Bolt Circle; U Shaped 6 Hole Rotor	18A179A		
		8-3/4" Bolt Circle; U Shaped 6 Hole Rotor	18A341A		
		Hat Shaped 6 Hole Rotor		18A178	

Wheel Cylinder

	Year Range	Application Notes	ACDelco Silver	ACDelco Gold	ACDelco Gold Enhanced
Rear					
Drum Brake Wheel Cylinder	1990-88	Left Forward		18E278	
		Right Forward		18E277	
	1986-84	Left Forward		18E278	

Wheel Cylinder (Cont.)

	Year Range	Application Notes	ACDelco Silver	ACDelco Gold	ACDelco Gold Enhanced
Rear (Cont.)					
Drum Brake Wheel Cylinder	1986-84	Right Forward		18E277	

Ford – FT8000
Hoses

	Year Range	Application Notes	ACDelco Silver	ACDelco Gold	ACDelco Gold Enhanced
Rear					
Brake Hydraulic Hose	1987-83			18J893	

Ford – FT900
Hoses

	Year Range	Application Notes	ACDelco Silver	ACDelco Gold	ACDelco Gold Enhanced
Rear					
Brake Hydraulic Hose	1998-90			18J893	

Ford – L800
Calipers

	Year Range	Application Notes	ACDelco Silver	ACDelco Gold	ACDelco Gold Enhanced
Front					
Disc Brake Caliper	1984	2.88 Dual Piston Dayton Caliper		18FR815	
		with 2.50" Dual Piston Dayton Caliper		18FR814	
				18FR814N	
				18R814	

Hoses

	Year Range	Application Notes	ACDelco Silver	ACDelco Gold	ACDelco Gold Enhanced
Front					
Brake Hydraulic Hose	1984	with 15" X 3" Brakes; Forward Port; From Serial #(s) Q30001; Split System		18J394	
	1983-80	Dual Hydraulic System; with 15 IN Brakes	Left	18J330	
			Right	18J330	
			Left	18J390	
			Right	18J390	
Rear					
Brake Hydraulic Hose	1985-84			18J893	

Ford – L800 (Cont.)

Master Cylinder

	Year Range	Application Notes	ACDelco Silver	ACDelco Gold	ACDelco Gold Enhanced
Brake Master Cylinder	1984	with Power Brakes; with Hydraulic Booster; with Split Hydro-Max		18M315	
	1983-80	with Manual Brakes; Single Hydraulic System; with 15 IN Brakes		18M177	
		with Power Brakes; 6000lb , 7000lb Or 9000lb Front Axle With 17500lb Or 18500lbRear Axle; with Hydraulic Booster; with 15 IN Brakes		18M176	
		with Power Brakes; 7000lb Or 9000lb Front Axle With 18500lb Or 22000lbRear Axle; with Hydraulic Booster; with 15 IN Brakes		18M178	
		with Power Brakes; with 14" Brakes; with Dual Hydraulic System		18M175	
	1980	with Manual Brakes; 6000lb , 7000lb Or 9000lb Front Axle With 17500lb Or 18500lbRear Axle; with Dual Hydraulic Cylinder		18M176	
		with Manual Brakes; 7000lb Or 9000lb Front Axle With 18500lb Or 22000lbRear Axle; with Dual Hydraulic Cylinder		18M178	

Pads & Shoes

	Year Range	Application Notes	ACDelco Silver	ACDelco Gold	ACDelco Gold Enhanced
Front					
Disc Brake Pad Set	1984	OE Pad Material is Semi-Metallic; with 2.50in Dual Piston Dayton Caliper		17D224M	
				17D224MH	
		with Dual Piston Calipers; 2.88in Dual Piston Calipers; OE Pad Material is Semi-Metallic		17D236M	
Drum Brake Shoe	1984-80			17321R	
Rear					
Drum Brake Shoe	1984	with Front Disc Brakes		17543R	
		with Front Drum Brakes		17381R	
		with Front Drum Brakes; Optional		17383R	
	1983-81	with 15 IN x 6 IN Brakes		17381R	
		with 15 IN x 7 IN Brakes		17383R	
	1980	Optional		17383R	
		Primary		17381R	

Rotors & Drums

	Year Range	Application Notes	ACDelco Silver	ACDelco Gold	ACDelco Gold Enhanced
Front					
Disc Brake Rotor	1984	11-1/4" Bolt Circle; U Shaped 6 Hole Rotor	18A179A		
		8-3/4" Bolt Circle; U Shaped 6 Hole Rotor	18A341A		
		Hat Shaped 6 Hole Rotor		18A178	

Wheel Cylinder

	Year Range	Application Notes		ACDelco Silver	ACDelco Gold	ACDelco Gold Enhanced
Front						
Drum Brake Wheel Cylinder	1983-81	with 15" X 3" Brakes; Bore 1-1/4in; Single System	Left Lower		18E71	
			Left Upper		18E92	
			Right Lower		18E72	
			Right Upper		18E93	
		with 15" X 3" Brakes; Bore 1-1/8in	Left Lower		18E52	
			Right Lower		18E53	
		with 15" X 3" Brakes; Bore 1-1/8in; Single System	Left Upper		18E90	
			Right Upper		18E91	
		with 15" X 3" Brakes; Bore 1-1/8in; with Dual Hydraulic Cylinder	Left Upper		18E78	
			Right Upper		18E79	
	1983-80	with 14" X 2 1/2" Brakes; with 6,000 lb. Axle; 1 3/32" Bore Size	Left		18E61	
			Right		18E62	
	1980	with 15" X 3" Brakes; 1 1/4" Bore Diameter; Single System	Left Lower		18E71	
			Left Upper		18E92	
			Right Lower		18E72	
			Right Upper		18E93	
		with 15" X 3" Brakes; 1 1/8" Bore Diameter	Left Lower		18E52	
			Right Lower		18E53	
		with 15" X 3" Brakes; 1 1/8" Bore Diameter; Single System	Left Upper		18E90	
			Right Upper		18E91	
		with 15" X 3" Brakes; 1 1/8" Bore Diameter; with Dual Hydraulic Cylinder	Left Upper		18E78	
			Right Upper		18E79	
Rear						
Drum Brake Wheel Cylinder	1984	1 3/4" Bore Diameter; Expander Assembly; When Replacing Cylinders with 1-5/8in Bore Both Left And Right Cylinders Should Be Replaced; with 15 IN x 5 IN Brakes	Left Rearward		18E418	
			Right Rearward		18E419	
		1 3/4" Bore Diameter; with Dual Hydraulic Cylinder; When Replacing Cylinders with 1-5/8in Bore Both Left And Right Cylinders Should Be Replaced; with 15 IN x 5 IN Brakes	Left Forward		18E278	
			Right Forward		18E277	
		1 5/8" Bore Diameter; Expander Assembly; with 15 IN x 7 IN Brakes; with 15 IN x 6 IN Brakes	Left Rearward		18E418	
			Right Rearward		18E419	
		1 5/8" Bore Diameter; with Dual Hydraulic Cylinder; with 15 IN x 7 IN Brakes; with 15 IN x 6 IN Brakes; Superseded By Part Number 18E277	Right Forward		18E279	

Ford – L800 (Cont.)

Wheel Cylinder (Cont.)

	Year Range	Application Notes		ACDelco Silver	ACDelco Gold	ACDelco Gold Enhanced
Rear (Cont.)						
Drum Brake Wheel Cylinder	1984	1 5/8" Bore Diameter; with Dual Hydraulic Cylinder; with 15 IN x 7 IN Brakes; with 15 IN x 6 IN Brakes; Superseded By Part Number 18E278	Left Forward		18E280	
	1983-81	1 5/8" Bore Diameter; Kelsey Hayes Brakes; with 15 IN x 5 IN Brakes			18E70	
	1983-80	1 3/4" Bore Diameter; 34000 # Axle; with 18,500 lb. Axle; with 15 IN x 7 IN Brakes; with 15 IN x 6 IN Brakes			18E26	
		1 5/8" Bore Diameter; with 15 IN x 6 IN Brakes			18E23	
		with 16" X 6" Brakes; 1 3/4" Bore Diameter			18E26	
	1980	Kelsey Hayes Brakes; 1 5/8" Bore Diameter; with 15 IN x 5 IN Brakes			18E70	

Ford – L8000

Hoses

	Year Range	Application Notes		ACDelco Silver	ACDelco Gold	ACDelco Gold Enhanced
Rear						
Brake Hydraulic Hose	1988-84				18J893	

Master Cylinder

	Year Range	Application Notes		ACDelco Silver	ACDelco Gold	ACDelco Gold Enhanced
Brake Master Cylinder	1988-84	with Dual System Hydro-Max			18M315	
	1983-81	with 14 X 2-1/2in Front Brakes; with Dual System Hydro-Vac			18M181	

Pads & Shoes

	Year Range	Application Notes		ACDelco Silver	ACDelco Gold	ACDelco Gold Enhanced
Front						
Disc Brake Pad Set	1984	with 2.88" Dual Piston Dayton Caliper; OE Pad Material is Semi-Metallic			17D236M	

Ford – L8000F

Hoses

	Year Range	Application Notes		ACDelco Silver	ACDelco Gold	ACDelco Gold Enhanced
Rear						
Brake Hydraulic Hose	1994-87				18J893	

Hoses

	Year Range	Application Notes	ACDelco Silver	ACDelco Gold	ACDelco Gold Enhanced
Front					
Brake Hydraulic Hose	1983-81	Left		18J390	
Rear					
Brake Hydraulic Hose	1994-84			18J893	

Ford – LCF
Calipers

	Year Range	Application Notes		ACDelco Silver	ACDelco Gold	ACDelco Gold Enhanced
Front						
Disc Brake Caliper	2010-06	Superseded By Part Number 18FR2181DN	Left		18FR2182N	
			Right		18FR2181N	
			Left		18FR2182	
					18FR2182C	
					18R2182	
			Right		18FR2181	
					18FR2181C	
					18R2181	
	2007-06	Innovative dual-bleeder design can fit either left or right position without modification	Left		18FR2181DN	
			Right		18FR2181DN	
Rear						
Disc Brake Caliper	2010-06	Superseded By Part Number 18FR2181DN	Left		18FR2182N	
			Right		18FR2181N	
			Left		18FR2182	
					18FR2182C	
					18R2182	
			Right		18FR2181	
					18FR2181C	
					18R2181	
	2007-06	Innovative dual-bleeder design can fit either left or right position without modification	Left		18FR2181DN	
			Right		18FR2181DN	

Front					
Disc Brake Caliper Bushing	2010-06			18K16121	
Rear					

Disc Brake Caliper Bushing	2010-06			18K16121	
----------------------------	---------	--	--	----------	--

Hoses

	Year Range	Application Notes	ACDelco Silver	ACDelco Gold	ACDelco Gold Enhanced
Front					
Brake Hydraulic Hose	2010-06	Right		18J383949	

Ford – LCF (Cont.)

Hoses (Cont.)

	Year Range	Application Notes	ACDelco Silver	ACDelco Gold	ACDelco Gold Enhanced
Rear					
Brake Hydraulic Hose	2010-06	25" Long		18J383931	
		41" Long		18J382796	

Pads & Shoes

	Year Range	Application Notes	ACDelco Silver	ACDelco Gold	ACDelco Gold Enhanced
Front					
Disc Brake Pad Set	2010-06		14D1066M	17D1066MH	17D1066SDH
Rear					
Disc Brake Pad Set	2010-06		14D1066M	17D1066MH	17D1066SDH
Parking Brake Shoe	2010-08			17854B	
	2007-06			17847B	

Rotors & Drums

	Year Range	Application Notes	ACDelco Silver	ACDelco Gold	ACDelco Gold Enhanced
Front					
Disc Brake Rotor	2010-06		18A2435A, 18A2435AC	18A2435	
Rear					
Disc Brake Rotor	2010-06		18A2435A, 18A2435AC	18A2435	

Ford – LN600

Cable

	Year Range	Application Notes	ACDelco Silver	ACDelco Gold	ACDelco Gold Enhanced
Front					
Parking Brake Cable	1983-81	with 89-1/2in Overall Length		18P1041	

Calipers

	Year Range	Application Notes	ACDelco Silver	ACDelco Gold	ACDelco Gold Enhanced
Front					
Disc Brake Caliper	1985-84	2.88 Dual Piston Dayton Caliper		18FR815	
		with 2.50" Dual Piston Dayton Caliper		18FR814	
				18FR814N	
				18R814	

Hoses

	Year Range	Application Notes	ACDelco Silver	ACDelco Gold	ACDelco Gold Enhanced
Front					
Brake Hydraulic Hose	1985-80	with Front Drum Brakes; with Rear Drum Brakes; Split System	Lower	18J395	
	1983-80	with Front Disc Brakes; with Rear Drum Brakes; 7/16" - 24 Thread; Split System; with 15 IN Brakes		18J24	

Hoses (Cont.)

	Year Range	Application Notes		ACDelco Silver	ACDelco Gold	ACDelco Gold Enhanced
Front (Cont.)						
Brake Hydraulic Hose	1983-80	with Front Disc Brakes; with Rear Drum Brakes; Split System; with 15 IN Brakes	Upper		18J18	
		with Front Disc Brakes; with Rear Drum Brakes; with 14" Brakes; 7/16" - 24 Thread; Split System			18J24	
		with Front Disc Brakes; with Rear Drum Brakes; with 14" Brakes; with 3/8in x 16 Threads; Split System	Left		18J77	
		with Front Disc Brakes; with Rear Drum Brakes; with 3/8in x 16 Threads; Split System; with 15 IN Brakes	Right		18J77	
			Lower		18J77	
Rear						
Brake Hydraulic Hose	1985-84				18J893	
	1983-80	Single Hydraulic System			18J84	
		Split System	Lower		18J75	
			Upper		18J84	

Master Cylinder

	Year Range	Application Notes		ACDelco Silver	ACDelco Gold	ACDelco Gold Enhanced
Brake Master Cylinder	1985-84	with Power Brakes; with Hydro-Boost; with Split Hydro-Max			18M315	
	1983-80	1 3/4" Bore Diameter; with 14in x 2-1/2in Front Brakes; with 4 Bolt Mounting; with Dual Hydraulic System			18M175	
		with 15" X 3" Front Brakes; 1 3/4" Bore Diameter; with 4 Bolt Mounting; 9000lb Front Axle With 18500lb Rear Axle; with Dual Hydraulic System			18M176	
		with 15" X 3" Front Brakes; 1 3/4" Bore Diameter; with 4 Bolt Mounting; with Dual Hydraulic System; Except 9000lb Front Axle With 18500lb Rear Axle			18M178	
		with 2 Bolt Mounting; 1" Bore Diameter; with Dual Hydraulic System; 3/8in-16 Secondary Outlet Thread			18M228	
		with 2 Bolt Mounting; 31/32" Bore Size; Single Hydraulic System			18M40	

Pads & Shoes

	Year Range	Application Notes		ACDelco Silver	ACDelco Gold	ACDelco Gold Enhanced
Front						
Disc Brake Pad Set	1985-84	OE Pad Material is Semi-Metallic; with 2.50in Dual Piston Dayton Caliper			17D224M	
					17D224MH	
		with 2.88" Dual Piston Dayton Caliper; OE Pad Material is Semi-Metallic			17D236M	
Drum Brake Shoe	1983-80	with 14" X 2 1/2" Brakes			17361R	
		with 15" X 3" Brakes			17321R	
	1983	with 14in x 2-1/2in Front Brakes			17361R	

Ford – LN600 (Cont.)

Pads & Shoes (Cont.)

	Year Range	Application Notes	ACDelco Silver	ACDelco Gold	ACDelco Gold Enhanced
Rear					
Drum Brake Shoe	1985-84	with 15 IN x 6 IN Rear Brakes; Optional		17543R	
	1983-80	with 15 IN x 6 IN Brakes		17381R	
		with 15 IN x 7 IN Brakes		17383R	
Drum Brake Shoe and Lining Assembly	1985-84	with 15 IN x 5 IN Brakes		17542R	

Rotors & Drums

	Year Range	Application Notes	ACDelco Silver	ACDelco Gold	ACDelco Gold Enhanced
Front					
Disc Brake Rotor	1985-84	11-1/4" Bolt Circle; U Shaped 6 Hole Rotor	18A179A		
		8-3/4" Bolt Circle; U Shaped 6 Hole Rotor	18A341A		
		Hat Shaped 6 Hole Rotor		18A178	

Wheel Cylinder

	Year Range	Application Notes		ACDelco Silver	ACDelco Gold	ACDelco Gold Enhanced
Front						
Drum Brake Wheel Cylinder	1983	with 14" Brakes; with 5,500 lb. Axle; 1 3/32" Bore Size	Left		18E215	
			Right		18E216	
	1982-80	Bore 1-1/8in; with 15in Front Brakes; with 6000lb & 7000lb Front Axle	Left Lower		18E52	
			Right Lower		18E53	
		Bore 1-1/8in; with 15in Front Brakes; with 6000lb & 7000lb Front Axle; Single Hydraulic System	Left Upper		18E90	
			Right Upper		18E91	
		Bore 1-1/8in; with 15in Front Brakes; with 6000lb & 7000lb Front Axle; with Dual Hydraulic System	Left Upper		18E78	
			Right Upper		18E79	
		with 14" Brakes; with 5,500 lb. Axle; with 6,000 lb. Axle; 1 3/32" Bore Size; with 5000lb Axle(s)	Left		18E215	
			Right		18E216	
Rear						
Drum Brake Wheel Cylinder	1985-84	1 3/4" Bore Diameter; with 15 IN x 5 IN Rear Brakes; Expander Assembly; When Replacing Cylinders with 1-5/8in Bore Both Left And Right Cylinders Should Be Replaced	Left Rearward		18E418	
			Right Rearward		18E419	
		1 3/4" Bore Diameter; with 15 IN x 5 IN Rear Brakes; When Replacing Cylinders with 1-5/8in Bore Both Left And Right Cylinders Should Be Replaced	Left Forward		18E278	
			Right Forward		18E277	
		1 5/8" Bore Diameter; Expander Assembly; with 15 IN x 7 IN Brakes; with 15 IN x 6 IN Brakes	Left Rearward		18E418	
			Right Rearward		18E419	
		1 5/8" Bore Diameter; with 15 IN x 7 IN Brakes; with 15 IN x 6 IN Brakes; Superseded By Part Number 18E277	Right Forward		18E279	

Wheel Cylinder (Cont.)

	Year Range	Application Notes	ACDelco Silver	ACDelco Gold	ACDelco Gold Enhanced
Rear (Cont.)					
Drum Brake Wheel Cylinder	1985-84	1 5/8" Bore Diameter; with 15 IN x 7 IN Brakes; with 15 IN x 6 IN Brakes; Superseded By Part Number 18E278	Left Forward	18E280	
	1982-80	1 1/2" Bore Diameter; with 15 IN x 5 IN Rear Brakes; with 15,000lb Rear Axle		18E67	
		1 5/8" Bore Diameter; with 15 IN x 5 IN Rear Brakes; with 17,500lb Rear Axle		18E70	
		1 5/8" Bore Diameter; with 17,500lb Rear Axle; with 15 IN x 6 IN Brakes		18E23	

Ford – LN700
Cable

	Year Range	Application Notes	ACDelco Silver	ACDelco Gold	ACDelco Gold Enhanced
Front					
Parking Brake Cable	1983-81	with 89-1/2in Overall Length		18P1041	
	1983-80	78-7/8" Length		18P121	
		82-1/4" Length		18P1040	

Calipers

	Year Range	Application Notes	ACDelco Silver	ACDelco Gold	ACDelco Gold Enhanced
Front					
Disc Brake Caliper	1985-84	2.88 Dual Piston Dayton Caliper		18FR815	
		with 2.50" Dual Piston Dayton Caliper		18FR814	
				18FR814N	
				18R814	

Hoses

	Year Range	Application Notes		ACDelco Silver	ACDelco Gold	ACDelco Gold Enhanced
Front						
Brake Hydraulic Hose	1985-80	with Front Drum Brakes; with Rear Drum Brakes; Split System	Lower		18J395	
	1983-80	with Front Disc Brakes; with Rear Drum Brakes; 15-3/8" Length; Split System; with 15 IN Brakes	Lower		18J24	
		with Front Disc Brakes; with Rear Drum Brakes; 25-7/8in Length; Split System; with 15 IN Brakes	Lower		18J77	
		with Front Disc Brakes; with Rear Drum Brakes; Split System; with 15 IN Brakes	Upper		18J18	
		with Front Disc Brakes; with Rear Drum Brakes; with 14" Brakes; Split System			18J24	
Rear						
Brake Hydraulic Hose	1986-84				18J893	
	1983-80	Single Hydraulic System			18J84	

Ford – LN700 (Cont.)

Master Cylinder

	Year Range	Application Notes	ACDelco Silver	ACDelco Gold	ACDelco Gold Enhanced
Brake Master Cylinder	1985-84	with Front Disc Brakes; with Rear Drum Brakes; with Dual Hydraulic System		18M315	
	1983-80	1 3/4" Bore Diameter; with 14in x 2-1/2in Front Brakes; with 4 Bolt Mounting; with Dual Hydraulic System		18M175	
		with 15" X 3" Front Brakes; 1 3/4" Bore Diameter; with 4 Bolt Mounting; 9000lb Front Axle With 18500lb Rear Axle; with Dual Hydraulic System		18M176	
		with 15" X 3" Front Brakes; 1 3/4" Bore Diameter; with 4 Bolt Mounting; with Dual Hydraulic System; Except 9000lb Front Axle With 18500lb Rear Axle		18M178	
		with 2 Bolt Mounting; 1" Bore Diameter; with Dual Hydraulic System; 3/8in-16 Secondary Outlet Thread		18M228	
		with 2 Bolt Mounting; 31/32" Bore Size; Single Hydraulic System		18M40	

Pads & Shoes

	Year Range	Application Notes	ACDelco Silver	ACDelco Gold	ACDelco Gold Enhanced
Front					
Disc Brake Pad Set	1985-84	OE Pad Material is Semi-Metallic; with 2.50in Dual Piston Dayton Caliper		17D224M	
				17D224MH	
		with 2.88" Dual Piston Dayton Caliper; OE Pad Material is Semi-Metallic		17D236M	
Drum Brake Shoe	1983-80	Optional		17321R	
Rear					
Drum Brake Shoe	1985-84	with 15 IN x 6 IN Brakes		17543R	
	1983-80	with 15 IN x 6 IN Brakes		17381R	
		with 15 IN x 7 IN Brakes		17383R	

Rotors & Drums

	Year Range	Application Notes	ACDelco Silver	ACDelco Gold	ACDelco Gold Enhanced
Front					
Disc Brake Rotor	1985-84	11-1/4" Bolt Circle; U Shaped 6 Hole Rotor	18A179A		
		8-3/4" Bolt Circle; U Shaped 6 Hole Rotor	18A341A		
		Hat Shaped 6 Hole Rotor		18A178	

Wheel Cylinder

	Year Range	Application Notes	ACDelco Silver	ACDelco Gold	ACDelco Gold Enhanced
Rear					
Drum Brake Wheel Cylinder	1985-84	1 3/4" Bore Diameter; Expander Assembly; When Replacing Cylinders with 1-5/8in Bore Both Left And Right Cylinders Should Be Replaced	Left Rearward	18E418	
			Right Rearward	18E419	
		1 3/4" Bore Diameter; When Replacing Cylinders with 1-5/8in Bore Both Left And Right Cylinders Should Be Replaced	Left Forward	18E278	

Wheel Cylinder (Cont.)

	Year Range	Application Notes	ACDelco Silver	ACDelco Gold	ACDelco Gold Enhanced
Rear (Cont.)					
Drum Brake Wheel Cylinder	1985-84	1 3/4" Bore Diameter; When Replacing Cylinders with 1-5/8in Bore Both Left And Right Cylinders Should Be Replaced	Right Forward	18E277	
		1 5/8" Bore Diameter; Superseded By Part Number 18E277	Right Forward	18E279	
		1 5/8" Bore Diameter; Superseded By Part Number 18E278	Left Forward	18E280	

Ford – LN7000
Calipers

	Year Range	Application Notes	ACDelco Silver	ACDelco Gold	ACDelco Gold Enhanced
Front					
Disc Brake Caliper	1997-95	with 2.50" Dual Piston Dayton Caliper		18FR814	
				18FR814N	
				18R814	
	1997-84	2.88 Dual Piston Dayton Caliper		18FR815	
	1990-84	with 2.50" Dual Piston Dayton Caliper		18FR814	
				18FR814N	
				18R814	

Hoses

	Year Range	Application Notes	ACDelco Silver	ACDelco Gold	ACDelco Gold Enhanced
Rear					
Brake Hydraulic Hose	1997-84			18J893	

Master Cylinder

	Year Range	Application Notes	ACDelco Silver	ACDelco Gold	ACDelco Gold Enhanced
Brake Master Cylinder	1991-84	with Dual System Hydro-Max		18M315	
	1983-81	with 2 Bolt Mounting; 1" Bore Diameter; with Dual Hydraulic System; 3/8in-16 Secondary Outlet Thread		18M228	
		with 2 Bolt Mounting; 31/32" Bore Size; Single Hydraulic System		18M40	

Pads & Shoes

	Year Range	Application Notes	ACDelco Silver	ACDelco Gold	ACDelco Gold Enhanced
Front					
Disc Brake Pad Set	1997-89	with Dual Piston Calipers; 2.88in Dual Piston Calipers; OE Pad Material is Semi-Metallic		17D236M	
				17D224M	
	1997-84	with Dual Piston Calipers; 2.50in Dual Piston Calipers; OE Pad Material is Semi-Metallic		17D224MH	
Drum Brake Shoe	1983-81			17321R	

Ford – LN7000 (Cont.)

Pads & Shoes (Cont.)

	Year Range	Application Notes	ACDelco Silver	ACDelco Gold	ACDelco Gold Enhanced
Rear					
Drum Brake Shoe	1997-84	with 15 IN x 6 IN Brakes		17543R	
	1983-81	with 15 IN x 6 IN Brakes		17381R	
		with 15 IN x 7 IN Brakes		17383R	

Rotors & Drums

	Year Range	Application Notes	ACDelco Silver	ACDelco Gold	ACDelco Gold Enhanced
Front					
Brake Drum	1997-93	with 1.28in Bolt Diameter; with 10000lb & 12000lb Front Axle; with 8.78in Diameter Hub Hole; BSN Wheels; with 10 Bolt Holes; with 15 IN x 4 IN Brakes		18B348	
		with 7,000 lb. Front Axle; with 8 Bolt Holes; with 15 IN x 4 IN Brakes		18B309	
		with ABS Brakes; with 1.265in Bolt Diameter; with 12000lb & 14600lb Front Axle; with 16.5in x 5in Brakes; with 8.78in Diameter Hub Hole; with 16 IN x 5 IN Brakes		18B327	
		with ABS Brakes; with 1.28in Bolt Diameter; with 10 Bolt Hole Mounting; with 12000lb Axle(s); with 8.78in Diameter Hub Hole; with 16 IN x 5 IN Brakes		18B313	
	1997-92	Non-ABS; with .858in Bolt Diameter; with 10000lb & 12000lb Front Axle; with 8.378in Diameter Hub Hole; BSN Wheels; with 10 Bolt Holes; with 15 IN x 4 IN Brakes		18B311	
	1992-90	Non-ABS; with 12000lb Axle(s); with 16.5in x 5in Brakes; 20in And 22in Spoke Wheels		18B312	
	1992	with 1.28in Bolt Diameter; with 10000lb & 12000lb Front Axle; with 8.78in Diameter Hub Hole; BSN Wheels; From 04/1992; with 10 Bolt Holes; with 15 IN x 4 IN Brakes		18B348	
Rear					
Brake Drum	1995-90	with Front Drum Brakes; with Rear Drum Brakes; with 23,000 lb. GVW; 20in Spoke Wheels; with 15 IN x 7 IN Brakes		18B391	
Front					
Disc Brake Rotor	1997-90	8-3/4" Bolt Circle; U Shaped 6 Hole Rotor	18A341A		
	1997-87	Hat Shaped 6 Hole Rotor		18A178	
	1997-81	11-1/4" Bolt Circle; U Shaped 6 Hole Rotor	18A179A		

Ford – LN800

Calipers

	Year Range	Application Notes	ACDelco Silver	ACDelco Gold	ACDelco Gold Enhanced
Front					
Disc Brake Caliper	1984	2.88 Dual Piston Dayton Caliper		18FR815	
		with 2.50" Dual Piston Dayton Caliper		18FR814	

Calipers (Cont.)

	Year Range	Application Notes	ACDelco Silver	ACDelco Gold	ACDelco Gold Enhanced
Front (Cont.)					
Disc Brake Caliper	1984	with 2.50" Dual Piston Dayton Caliper		18FR814N	
				18R814	

Hoses

	Year Range	Application Notes	ACDelco Silver	ACDelco Gold	ACDelco Gold Enhanced
Front					
Brake Hydraulic Hose	1984			18J394	
	1983-80	Left		18J390	
		Right		18J390	
Rear					
Brake Hydraulic Hose	1985-84			18J893	

Master Cylinder

	Year Range	Application Notes	ACDelco Silver	ACDelco Gold	ACDelco Gold Enhanced
Brake Master Cylinder	1984	with Power Brakes; with Hydraulic Booster; with Split Hydro-Max		18M315	
	1983-80	with Power Brakes; 1 3/4" Bore Diameter; 6000lb , 7000lb Or 9000lb Front Axle With 17500lb Or 18500lbRear Axle; with Split Hydro-Max; with 15 IN Brakes		18M176	
		with Power Brakes; 1 3/4" Bore Diameter; 7000lb Or 9000lb Front Axle With 18500lb Or 22000lbRear Axle; with 15 IN Brakes		18M178	
		with Power Brakes; 1 3/4" Bore Diameter; Single Hydraulic System; with 15 IN Brakes		18M177	

Pads & Shoes

	Year Range	Application Notes	ACDelco Silver	ACDelco Gold	ACDelco Gold Enhanced
Front					
Disc Brake Pad Set	1985			17D224M	
				17D224MH	
	1984	OE Pad Material is Semi-Metallic; with 2.50in Dual Piston Dayton Caliper		17D224M	
		with 2.88" Dual Piston Dayton Caliper; OE Pad Material is Semi-Metallic		17D236M	
Drum Brake Shoe	1984-80			17321R	
Rear					
Drum Brake Shoe	1984	with Front Disc Brakes		17543R	
		with Front Drum Brakes		17381R	
		with Front Drum Brakes; Optional		17383R	
	1983-80	with 15 IN x 6 IN Brakes		17381R	
		with 15 IN x 7 IN Brakes		17383R	

Ford – LN800 (Cont.)

Rotors & Drums

	Year Range	Application Notes	ACDelco Silver	ACDelco Gold	ACDelco Gold Enhanced
Front					
Disc Brake Rotor	1984	11-1/4" Bolt Circle; U Shaped 6 Hole Rotor	18A179A		
		8-3/4" Bolt Circle; U Shaped 6 Hole Rotor	18A341A		
		Hat Shaped 6 Hole Rotor		18A178	

Wheel Cylinder

	Year Range	Application Notes	ACDelco Silver	ACDelco Gold	ACDelco Gold Enhanced
Rear					
Drum Brake Wheel Cylinder	1984	When Replacing Cylinders with 1-5/8in Bore Both Left And Right Cylinders Should Be Replaced	Left Forward	18E278	
			Right Forward	18E277	

Ford – LN8000

Calipers

	Year Range	Application Notes	ACDelco Silver	ACDelco Gold	ACDelco Gold Enhanced
Front					
Disc Brake Caliper	1993-84	15" X 5" Rear Brakes; 15" X 6" Rear Brakes; 6,700 lb. Front Axle		18FR814	
				18FR814N	
				18R814	
		with 8,000, 9,000, 9,500 & 12,000 lb. Front Axle; with 15 IN x 7 IN Brakes; with 15 IN x 6 IN Brakes		18FR815	
		with ATE Calipers; with 8,000 lb Front Axle; with 9,000 lb Front Axle; with 12,000 lb. Front Axle; with 15 IN x 7 IN Brakes; with 15 IN x 6 IN Brakes		18FR815	

Hoses

	Year Range	Application Notes	ACDelco Silver	ACDelco Gold	ACDelco Gold Enhanced
Front					
Brake Hydraulic Hose	1995-90	with Hydraulic Brake System		18J394	
	1983-81	Left		18J390	
		Right		18J390	
Rear					
Brake Hydraulic Hose	1997-84			18J893	
	1983-81			18J381231	

Master Cylinder

	Year Range	Application Notes	ACDelco Silver	ACDelco Gold	ACDelco Gold Enhanced
Brake Master Cylinder	1983-81			18M181	

Pads & Shoes

	Year Range	Application Notes	ACDelco Silver	ACDelco Gold	ACDelco Gold Enhanced
Front					
Disc Brake Pad Set	1997-84	with 15 IN x 6 IN Rear Brakes; OE Pad Material is Semi-Metallic		17D224M	
				17D224MH	
		with 15 IN x 7 IN Rear Brakes; OE Pad Material is Semi-Metallic; Optional		17D236M	
Drum Brake Shoe	1984-81			17321R	
Rear					
Drum Brake Shoe	1997-85	with 15 IN x 6 IN Brakes		17543R	
	1984	with Front Disc Brakes		17543R	
		with Front Drum Brakes		17381R	
		with Front Drum Brakes; Optional		17383R	
	1983	Optional		17383R	
		Primary		17381R	
	1982-81	with 15 IN x 6 IN Brakes		17381R	
		with 15 IN x 7 IN Brakes		17383R	

Rotors & Drums

	Year Range	Application Notes	ACDelco Silver	ACDelco Gold	ACDelco Gold Enhanced
Front					
Brake Drum	1993-92	BSN Steel Wheels; with .858in Bolt Diameter; with 10000lb & 12000lb Front Axle; with 8.378in Diameter Hub Hole; with 10 Bolt Holes; with 15 IN x 4 IN Brakes		18B311	
	1993	BSN Steel Wheels; with 1.28in Bolt Diameter; with 10000lb & 12000lb Front Axle; with 8.78in Diameter Hub Hole; with 10 Bolt Holes; with 15 IN x 4 IN Brakes		18B348	
		with 1.265in Bolt Diameter; with 12000lb & 14600lb Front Axle; with 16.5in x 5in Brakes; with 8.78in Diameter Hub Hole; with 16 IN x 5 IN Brakes		18B327	
		with 1.28in Bolt Diameter; with 12000lb Axle(s); with 16.5in x 5in Brakes; with 8.78in Diameter Hub Hole; with 10 Bolt Holes		18B313	
		with 7,000 lb. Front Axle; with 8 Bolt Holes; Steel Disc Wheels; with 15 IN x 4 IN Brakes		18B309	
	1992-90	with 12000lb Axle(s); with 16.5in x 5in Brakes; 20in And 22in Spoke Wheels		18B312	
	1992	BSN Steel Wheels; with 1.28in Bolt Diameter; with 10000lb & 12000lb Front Axle; with 8.78in Diameter Hub Hole; From 04/1992; with 10 Bolt Holes; with 15 IN x 4 IN Brakes		18B348	
	Rear				
Brake Drum	1993-90	with Front Drum Brakes; with 23,000 lb. GVW; with 15 IN x 7 IN Rear Brakes; 20in Spoke Wheels		18B391	

Ford – LN8000 (Cont.)

Rotors & Drums (Cont.)

	Year Range	Application Notes	ACDelco Silver	ACDelco Gold	ACDelco Gold Enhanced
Front					
Disc Brake Rotor	1997-90	with 6 Hole Flange; 8-3/4" Bolt Circle; U Shaped 6 Hole Rotor	18A341A		
	1997-84	11-1/4" Bolt Circle; U Shaped 6 Hole Rotor	18A179A		
		Hat Shaped 6 Hole Rotor		18A178	

Wheel Cylinder

	Year Range	Application Notes	ACDelco Silver	ACDelco Gold	ACDelco Gold Enhanced
Rear					
Drum Brake Wheel Cylinder	1990-84	When Replacing Cylinders with 1-5/8in Bore Both Left And Right Cylinders Should Be Replaced	Left Forward	18E278	
			Right Forward	18E277	

Ford – LN9000

Hoses

	Year Range	Application Notes	ACDelco Silver	ACDelco Gold	ACDelco Gold Enhanced
Rear					
Brake Hydraulic Hose	1997-84			18J893	

Ford – LNT800

Hoses

	Year Range	Application Notes	ACDelco Silver	ACDelco Gold	ACDelco Gold Enhanced
Rear					
Brake Hydraulic Hose	1983-81	w / Hydraulic Brake System; From Serial Number Q30001; Forward Port		18J397	

Ford – LNT8000

Hoses

	Year Range	Application Notes	ACDelco Silver	ACDelco Gold	ACDelco Gold Enhanced
Rear					
Brake Hydraulic Hose	1989-84	Primary; with Tandem Rear Axle		18J893	

Ford – LNT9000

Hoses

	Year Range	Application Notes	ACDelco Silver	ACDelco Gold	ACDelco Gold Enhanced
Front					
Brake Hydraulic Hose	1995-90	with Hydro-Boost		18J1195	
	1983-81	Left		18J381206	
Rear					
Brake Hydraulic Hose	1997-84	Primary; with Tandem Rear Axle		18J893	

Hoses (Cont.)

	Year Range	Application Notes	ACDelco Silver	ACDelco Gold	ACDelco Gold Enhanced
Rear (Cont.)					
Brake Hydraulic Hose	1983-81	15" X 5" Rear Brakes; with 15" X 6" or 15" X 7" Rear Shoes; 32000, 34000 # Rear Axle		18J381201	

Ford – LT9000
Hoses

	Year Range	Application Notes	ACDelco Silver	ACDelco Gold	ACDelco Gold Enhanced
Front					
Brake Hydraulic Hose	1995-90	with Hydro-Boost		18J1195	
	1983-81	Left		18J381206	
				18J390	
		Right		18J390	
Rear					
Brake Hydraulic Hose	1990	Primary; with Tandem Rear Axle		18J893	
	1989-84			18J773	
	1983-81	15" X 5" Rear Brakes; with 15" X 6" or 15" X 7" Rear Shoes; 32000, 34000 # Rear Axle		18J381201	

Ford – LTL9000
Hoses

	Year Range	Application Notes	ACDelco Silver	ACDelco Gold	ACDelco Gold Enhanced
Rear					
Brake Hydraulic Hose	1992-91			18J773	
	1990-84	Primary; with Tandem Rear Axle		18J893	

Ford – LTS8000
Hoses

	Year Range	Application Notes	ACDelco Silver	ACDelco Gold	ACDelco Gold Enhanced
Rear					
Brake Hydraulic Hose	1989			18J773	

Ford – LTS9000
Hoses

	Year Range	Application Notes	ACDelco Silver	ACDelco Gold	ACDelco Gold Enhanced
Front					
Brake Hydraulic Hose	1983-82	Left		18J390	
		Right		18J390	
Rear					
Brake Hydraulic Hose	1992-88			18J773	
	1987	Primary; with Tandem Rear Axle		18J773	

Ford – LTS9000 (Cont.)

Hoses (Cont.)

	Year Range	Application Notes	ACDelco Silver	ACDelco Gold	ACDelco Gold Enhanced
Rear (Cont.)					
Brake Hydraulic Hose	1986-84			18J773	

Ford – M-450

Hoses

	Year Range	Application Notes	ACDelco Silver	ACDelco Gold	ACDelco Gold Enhanced
Front					
Brake Hydraulic Hose	1974			18J77	
Rear					
Brake Hydraulic Hose	1974	Forward Port		18J84	
		Rear Port		18J75	

Pads & Shoes

	Year Range	Application Notes	ACDelco Silver	ACDelco Gold	ACDelco Gold Enhanced
Front					
Drum Brake Shoe	1974			17361R	

Wheel Cylinder

	Year Range	Application Notes	ACDelco Silver	ACDelco Gold	ACDelco Gold Enhanced
Front					
Drum Brake Wheel Cylinder	1974	with 14" X 2 1/2" Brakes; 1 3/32" Bore Size	Left	18E61	
			Right	18E62	
Rear					
Drum Brake Wheel Cylinder	1974	1 1/2" Bore Diameter		18E67	

Ford – P-400

Cable

	Year Range	Application Notes	ACDelco Silver	ACDelco Gold	ACDelco Gold Enhanced
Rear					
Drum Brake Self-Adjuster Cable	1976-75			18K2357	

Hoses

	Year Range	Application Notes	ACDelco Silver	ACDelco Gold	ACDelco Gold Enhanced
Front					
Brake Hydraulic Hose	1976-75			18J78	

Pads & Shoes

	Year Range	Application Notes	ACDelco Silver	ACDelco Gold	ACDelco Gold Enhanced
Rear					
Drum Brake Shoe	1976-75	with 12 IN x 2-1/2 IN Brakes	14316B, B316L	17316R	

Wheel Cylinder

	Year Range	Application Notes	ACDelco Silver	ACDelco Gold	ACDelco Gold Enhanced
Front					
Drum Brake Wheel Cylinder	1976-75	Left		18E566	
		Right		18E567	
Rear					
Drum Brake Wheel Cylinder	1976-75	with 12 IN x 2-1/2 IN Brakes	Left	18E1330	
			Right	18E1324	

Ford – P-500
Hoses

	Year Range	Application Notes	ACDelco Silver	ACDelco Gold	ACDelco Gold Enhanced
Front					
Brake Hydraulic Hose	1977-75	Outer		18J79	
Rear					
Brake Hydraulic Hose	1977-75	Outer; Rear Port		18J75	

Master Cylinder

	Year Range	Application Notes	ACDelco Silver	ACDelco Gold	ACDelco Gold Enhanced
Brake Master Cylinder	1977-75	with Power Brakes; Bore 1-1/4in		18M5	

Pads & Shoes

	Year Range	Application Notes	ACDelco Silver	ACDelco Gold	ACDelco Gold Enhanced
Front					
Drum Brake Shoe	1977-76	with 14" X 2 1/4" Brakes		17361R	
	1975	with 14" X 2 1/2" Brakes		17361R	

Wheel Cylinder

	Year Range	Application Notes	ACDelco Silver	ACDelco Gold	ACDelco Gold Enhanced
Front					
Drum Brake Wheel Cylinder	1977-75	15/16" Bore Size	Left	18E35	
			Right	18E36	
Rear					
Drum Brake Wheel Cylinder	1977-75	11/2" Bore Diameter	Lower	18E68	
			Upper	18E69	

Freightliner – 108SD

Pads & Shoes

	Year Range	Application Notes	ACDelco Silver	ACDelco Gold	ACDelco Gold Enhanced
Front					
Disc Brake Pad Set	2019-12	Bendix ADB22X, ADB22X-LT, ADB225, Knorr SK-7 ADB Calipers		17D1369MHD	
		Bendix ADB22X, ADB22X-LT, ADB225, Knorr SK-7 ADB Calipers; Superseded By Part Number 17D1369MHD		17D1369MD	
Rear					
Disc Brake Pad Set	2019-12	Bendix ADB22X, ADB22X-LT, ADB225, Knorr SK-7 ADB Calipers		17D1369MHD	
		Bendix ADB22X, ADB22X-LT, ADB225, Knorr SK-7 ADB Calipers; Superseded By Part Number 17D1369MHD		17D1369MD	

Rotors & Drums

	Year Range	Application Notes	ACDelco Silver	ACDelco Gold	ACDelco Gold Enhanced
Front					
Disc Brake Rotor	2019-12	Bendix ADB22X, ADB22X-LT, ADB225, Knorr SK-7 ADB Calipers; U Shaped 10 Hole Rotor; 150mm Tall		18A82082	
	2018-12	Flat Splined Disc; Bendix ADB22X, ADB22X-LT, ADB225, Knorr SK-7 ADB Calipers		18A82081G	
Rear					
Disc Brake Rotor	2019-12	Bendix ADB22X, ADB22X-LT, ADB225, Knorr SK-7 ADB Calipers; U Shaped 10 Hole Rotor; 150mm Tall		18A82082	
	2018-12	Flat Splined Disc; Bendix ADB22X, ADB22X-LT, ADB225, Knorr SK-7 ADB Calipers		18A82081G	

Freightliner – 114SD

Pads & Shoes

	Year Range	Application Notes	ACDelco Silver	ACDelco Gold	ACDelco Gold Enhanced
Front					
Disc Brake Pad Set	2019-12	Bendix ADB22X, ADB22X-LT, ADB225, Knorr SK-7 ADB Calipers		17D1369MHD	
		Bendix ADB22X, ADB22X-LT, ADB225, Knorr SK-7 ADB Calipers; Superseded By Part Number 17D1369MHD		17D1369MD	
Rear					
Disc Brake Pad Set	2019-12	Bendix ADB22X, ADB22X-LT, ADB225, Knorr SK-7 ADB Calipers		17D1369MHD	
		Bendix ADB22X, ADB22X-LT, ADB225, Knorr SK-7 ADB Calipers; Superseded By Part Number 17D1369MHD		17D1369MD	

Rotors & Drums

	Year Range	Application Notes	ACDelco Silver	ACDelco Gold	ACDelco Gold Enhanced
Front					
Disc Brake Rotor	2019-12	Bendix ADB22X, ADB22X-LT, ADB225, Knorr SK-7 ADB Calipers; U Shaped 10 Hole Rotor; 150mm Tall		18A82082	
	2018-12	Flat Splined Disc; Bendix ADB22X, ADB22X-LT, ADB225, Knorr SK-7 ADB Calipers		18A82081G	
Rear					
Disc Brake Rotor	2019-12	Bendix ADB22X, ADB22X-LT, ADB225, Knorr SK-7 ADB Calipers; U Shaped 10 Hole Rotor; 150mm Tall		18A82082	
	2018-12	Flat Splined Disc; Bendix ADB22X, ADB22X-LT, ADB225, Knorr SK-7 ADB Calipers		18A82081G	

Freightliner – 122SD

Pads & Shoes

	Year Range	Application Notes	ACDelco Silver	ACDelco Gold	ACDelco Gold Enhanced
Front					
Disc Brake Pad Set	2019-14	Bendix ADB22X, ADB22X-LT, ADB225, Knorr SK-7 ADB Calipers		17D1369MHD	
		Bendix ADB22X, ADB22X-LT, ADB225, Knorr SK-7 ADB Calipers; Superseded By Part Number 17D1369MHD		17D1369MD	
Rear					
Disc Brake Pad Set	2019-14	Bendix ADB22X, ADB22X-LT, ADB225, Knorr SK-7 ADB Calipers		17D1369MHD	
		Bendix ADB22X, ADB22X-LT, ADB225, Knorr SK-7 ADB Calipers; Superseded By Part Number 17D1369MHD		17D1369MD	

Rotors & Drums

	Year Range	Application Notes	ACDelco Silver	ACDelco Gold	ACDelco Gold Enhanced
Front					
Disc Brake Rotor	2019-14	Bendix ADB22X, ADB22X-LT, ADB225, Knorr SK-7 ADB Calipers; U Shaped 10 Hole Rotor; 150mm Tall		18A82082	
	2018-14	Flat Splined Disc; Bendix ADB22X, ADB22X-LT, ADB225, Knorr SK-7 ADB Calipers		18A82081G	
Rear					
Disc Brake Rotor	2019-14	Bendix ADB22X, ADB22X-LT, ADB225, Knorr SK-7 ADB Calipers; U Shaped 10 Hole Rotor; 150mm Tall		18A82082	
	2018-14	Flat Splined Disc; Bendix ADB22X, ADB22X-LT, ADB225, Knorr SK-7 ADB Calipers		18A82081G	

Freightliner – Argosy

Pads & Shoes

	Year Range	Application Notes	ACDelco Silver	ACDelco Gold	ACDelco Gold Enhanced
Front					
Disc Brake Pad Set	2015-08	Bendix ESD225 ADB Caliper		17D1441MHD	
Rear					
Disc Brake Pad Set	2015-08	Bendix ESD225 ADB Caliper		17D1441MHD	

Rotors & Drums

	Year Range	Application Notes	ACDelco Silver	ACDelco Gold	ACDelco Gold Enhanced
Front					
Disc Brake Rotor	2015-05	Bendix ESD225 ADB Caliper		18A82481	

Freightliner – B2

Calipers

	Year Range	Application Notes	ACDelco Silver	ACDelco Gold	ACDelco Gold Enhanced
Front					
Disc Brake Caliper	2017-05	66mm Bosch Dual Piston Pin Slide Caliper; Casting # 4153269		18FR1515	
				18FR1515N	
				18R1515	
		with 73mm Bosch Pin Slider Caliper; with Casting # 4153222		18FR1514	
				18FR1514N	
				18R1514	
Rear					
Disc Brake Caliper	2017-05	66mm Bosch Dual Piston Pin Slide Caliper; Casting # 4153269		18FR1515	
				18FR1515N	
				18R1515	
		with 73mm Bosch Pin Slider Caliper; with Casting # 4153222		18FR1514	
				18FR1514N	
				18R1514	

Hoses

	Year Range	Application Notes	ACDelco Silver	ACDelco Gold	ACDelco Gold Enhanced
Rear					
Brake Hydraulic Hose	2010-05	38" Long		18J383376	

Master Cylinder

	Year Range	Application Notes	ACDelco Silver	ACDelco Gold	ACDelco Gold Enhanced
Brake Master Cylinder	2016-05			18M861	

Pads & Shoes

	Year Range	Application Notes	ACDelco Silver	ACDelco Gold	ACDelco Gold Enhanced
Front					
Disc Brake Pad Set	2019-05	Bendix ADB22X, ADB22X-LT, ADB225, Knorr SK-7 ADB Calipers		17D1369MHD	
		Bendix ADB22X, ADB22X-LT, ADB225, Knorr SK-7 ADB Calipers; Superseded By Part Number 17D1369MHD		17D1369MD	
	2018-05	66mm Bosch Dual Piston Pin Slide Caliper; Casting # 4153269	14D786M	17D786MH	
		with 73mm Bosch Pin Slider Caliper		17D786AM	
Rear					
Disc Brake Pad Set	2019-05	Bendix ADB22X, ADB22X-LT, ADB225, Knorr SK-7 ADB Calipers		17D1369MHD	
		Bendix ADB22X, ADB22X-LT, ADB225, Knorr SK-7 ADB Calipers; Superseded By Part Number 17D1369MHD		17D1369MD	
	2018-05	66mm Bosch Dual Piston Pin Slide Caliper; Casting # 4153269	14D786M	17D786MH	
		with 73mm Bosch Pin Slider Caliper		17D786AM	
Driveline					
Parking Brake Shoe	2019-05	12" X 3" Driveline Parking Brake		17980B	

Rotors & Drums

	Year Range	Application Notes	ACDelco Silver	ACDelco Gold	ACDelco Gold Enhanced
Front					
Disc Brake Rotor	2019-05	3.21" Overall Height; Hat Shaped 10 Hole Rotor	18A1429A	18A1429	
		4.43" Overall Height; Hat Shaped 10 Hole Rotor	18A1839A	18A1839	
		Bendix ADB22X, ADB22X-LT, ADB225, Knorr SK-7 ADB Calipers; U Shaped 10 Hole Rotor; 150mm Tall		18A82082	
		Hat Shaped 5 Hole Rotor	18A1430A	18A1430	
		Hat Shaped 6 Hole Rotor; with 14.6 mm Mounting Holes	18A2951A	18A2951	
		with 19.3 mm Mounting Holes; Hat Shaped 6 Hole Rotor	18A2663A	18A2663	
	2018-05	Flat Splined Disc; Bendix ADB22X, ADB22X-LT, ADB225, Knorr SK-7 ADB Calipers		18A82081G	
Rear					
Disc Brake Rotor	2019-05	21mm Bolt Holes; U Shaped 10 Hole Rotor	18A80922A	18A80922	
		27mm Bolt Holes; U Shaped 10 Hole Rotor	18A80923A	18A80923	
		3.21" Overall Height; Hat Shaped 10 Hole Rotor	18A1429A	18A1429	
		4.43" Overall Height; Hat Shaped 10 Hole Rotor	18A1839A	18A1839	
		Bendix ADB22X, ADB22X-LT, ADB225, Knorr SK-7 ADB Calipers; U Shaped 10 Hole Rotor; 150mm Tall		18A82082	
		Hat Shaped 5 Hole Rotor	18A1430A	18A1430	

Freightliner – B2 (Cont.)

Rotors & Drums (Cont.)

	Year Range	Application Notes	ACDelco Silver	ACDelco Gold	ACDelco Gold Enhanced
Rear (Cont.)					
Disc Brake Rotor	2019-05	Hat Shaped 6 Hole Rotor; with 14.6 mm Mounting Holes	18A2951A	18A2951	
		with 19.3 mm Mounting Holes; Hat Shaped 6 Hole Rotor	18A2663A	18A2663	
	2018-05	Flat Splined Disc; Bendix ADB22X, ADB22X-LT, ADB225, Knorr SK-7 ADB Calipers		18A82081G	

Freightliner – Business Class M2

Calipers

	Year Range	Application Notes	ACDelco Silver	ACDelco Gold	ACDelco Gold Enhanced
Front					
Disc Brake Caliper	2012-04	66mm Bosch Dual Piston Pin Slide Caliper; Casting # 4153269		18FR1515	
				18FR1515N	
				18R1515	
		with 73mm Bosch Pin Slider Caliper; with Casting # 4153222		18FR1514	
				18FR1514N	
				18R1514	
Rear					
Disc Brake Caliper	2012-04	66mm Bosch Dual Piston Pin Slide Caliper; Casting # 4153269		18FR1515	
				18FR1515N	
				18R1515	
		with 73mm Bosch Pin Slider Caliper; with Casting # 4153222		18FR1514	
				18FR1514N	
				18R1514	

Hoses

	Year Range	Application Notes	ACDelco Silver	ACDelco Gold	ACDelco Gold Enhanced
Rear					
Brake Hydraulic Hose	2010-04	38" Long		18J383376	

Master Cylinder

	Year Range	Application Notes	ACDelco Silver	ACDelco Gold	ACDelco Gold Enhanced
Brake Master Cylinder	2012-04	2" Bore Diameter		18M861	

Pads & Shoes

	Year Range	Application Notes	ACDelco Silver	ACDelco Gold	ACDelco Gold Enhanced
Front					
Disc Brake Pad Set	2012-05	Bendix ADB22X, ADB22X-LT, ADB225, Knorr SK-7 ADB Calipers		17D1369MHD	
		Bendix ADB22X, ADB22X-LT, ADB225, Knorr SK-7 ADB Calipers; Superseded By Part Number 17D1369MHD		17D1369MD	

Pads & Shoes (Cont.)

	Year Range	Application Notes	ACDelco Silver	ACDelco Gold	ACDelco Gold Enhanced
Front (Cont.)					
Disc Brake Pad Set	2012-04	66mm Bosch Dual Piston Pin Slide Caliper; Casting # 4153269	14D786M	17D786MH	
		with 73mm Bosch Pin Slider Caliper		17D786AM	
Rear					
Disc Brake Pad Set	2012-05	Bendix ADB22X, ADB22X-LT, ADB225, Knorr SK-7 ADB Calipers		17D1369MHD	
		Bendix ADB22X, ADB22X-LT, ADB225, Knorr SK-7 ADB Calipers; Superseded By Part Number 17D1369MHD		17D1369MD	
	2012-04	66mm Bosch Dual Piston Pin Slide Caliper; Casting # 4153269	14D786M	17D786MH	
		with 73mm Bosch Pin Slider Caliper		17D786AM	
Driveline					
Parking Brake Shoe	2012-04	12" X 3" Driveline Parking Brake		17980B	

Rotors & Drums

	Year Range	Application Notes	ACDelco Silver	ACDelco Gold	ACDelco Gold Enhanced
Front					
Disc Brake Rotor	2012-05	Bendix ADB22X, ADB22X-LT, ADB225, Knorr SK-7 ADB Calipers; U Shaped 10 Hole Rotor; 150mm Tall		18A82082	
		Flat Splined Disc; Bendix ADB22X, ADB22X-LT, ADB225, Knorr SK-7 ADB Calipers		18A82081G	
	2012-04	3.21" Overall Height; Hat Shaped 10 Hole Rotor	18A1429A	18A1429	
		4.43" Overall Height; Hat Shaped 10 Hole Rotor	18A1839A	18A1839	
		Hat Shaped 5 Hole Rotor	18A1430A	18A1430	
		Hat Shaped 6 Hole Rotor; with 14.6 mm Mounting Holes	18A2951A	18A2951	
		with 19.3 mm Mounting Holes; Hat Shaped 6 Hole Rotor	18A2663A	18A2663	
Rear					
Disc Brake Rotor	2012-05	Bendix ADB22X, ADB22X-LT, ADB225, Knorr SK-7 ADB Calipers; U Shaped 10 Hole Rotor; 150mm Tall		18A82082	
		Flat Splined Disc; Bendix ADB22X, ADB22X-LT, ADB225, Knorr SK-7 ADB Calipers		18A82081G	
	2012-04	21mm Bolt Holes; U Shaped 10 Hole Rotor	18A80922A	18A80922	
		3.21" Overall Height; Hat Shaped 10 Hole Rotor	18A1429A	18A1429	
		4.43" Overall Height; Hat Shaped 10 Hole Rotor	18A1839A	18A1839	
		Hat Shaped 5 Hole Rotor	18A1430A	18A1430	
		Hat Shaped 6 Hole Rotor; with 14.6 mm Mounting Holes	18A2951A	18A2951	
		with 19.3 mm Mounting Holes; Hat Shaped 6 Hole Rotor	18A2663A	18A2663	

Freightliner – Business Class M2 (Cont.)

Rotors & Drums (Cont.)

	Year Range	Application Notes	ACDelco Silver	ACDelco Gold	ACDelco Gold Enhanced
Rear (Cont.)					
Disc Brake Rotor	2012-04	with Hydraulic Brakes; U Shaped 10 Hole Rotor; with 1.059 IN Stud Holes	18A80923A	18A80923	

Freightliner – Cascadia

Pads & Shoes

	Year Range	Application Notes	ACDelco Silver	ACDelco Gold	ACDelco Gold Enhanced
Front					
Disc Brake Pad Set	2021-08	Bendix ESD225 ADB Caliper		17D1441MHD	
	2020-08	Bendix ADB22X, ADB22X-LT, ADB225, Knorr SK-7 ADB Calipers		17D1369MHD	
		Bendix ADB22X, ADB22X-LT, ADB225, Knorr SK-7 ADB Calipers; Superseded By Part Number 17D1369MHD		17D1369MD	
		Meritor EX225 L2 ADB Caliper - 216mm Pad		17D1370MHD	
Rear					
Disc Brake Pad Set	2021-08	Bendix ESD225 ADB Caliper		17D1441MHD	
	2020-08	Bendix ADB22X, ADB22X-LT, ADB225, Knorr SK-7 ADB Calipers		17D1369MHD	
		Bendix ADB22X, ADB22X-LT, ADB225, Knorr SK-7 ADB Calipers; Superseded By Part Number 17D1369MHD		17D1369MD	
		Meritor EX225 L2 ADB Caliper - 216mm Pad		17D1370MHD	

Rotors & Drums

	Year Range	Application Notes	ACDelco Silver	ACDelco Gold	ACDelco Gold Enhanced
Front					
Disc Brake Rotor	2021-08	Bendix ADB22X, ADB22X-LT, ADB225, Knorr SK-7 ADB Calipers; U Shaped 10 Hole Rotor; 150mm Tall		18A82082	
		Bendix ESD225 ADB Caliper		18A82481	
		Flat Splined Disc; Bendix ADB22X, ADB22X-LT, ADB225, Knorr SK-7 ADB Calipers		18A82081G	
Rear					
Disc Brake Rotor	2021-08	Bendix ADB22X, ADB22X-LT, ADB225, Knorr SK-7 ADB Calipers; U Shaped 10 Hole Rotor; 150mm Tall		18A82082	
		Bendix ESD225 ADB Caliper		18A82481	
		Flat Splined Disc; Bendix ADB22X, ADB22X-LT, ADB225, Knorr SK-7 ADB Calipers		18A82081G	

Pads & Shoes

	Year Range	Application Notes	ACDelco Silver	ACDelco Gold	ACDelco Gold Enhanced
Front					
Disc Brake Pad Set	2011-05	Bendix ADB22X, ADB22X-LT, ADB225, Knorr SK-7 ADB Calipers		17D1369MHD	
		Bendix ADB22X, ADB22X-LT, ADB225, Knorr SK-7 ADB Calipers; Superseded By Part Number 17D1369MHD		17D1369MD	
		Bendix ESD225 ADB Caliper		17D1441MHD	
		Meritor EX225 L2 ADB Caliper - 216mm Pad		17D1370MHD	
Rear					
Disc Brake Pad Set	2011-05	Bendix ADB22X, ADB22X-LT, ADB225, Knorr SK-7 ADB Calipers		17D1369MHD	
		Bendix ADB22X, ADB22X-LT, ADB225, Knorr SK-7 ADB Calipers; Superseded By Part Number 17D1369MHD		17D1369MD	
		Bendix ESD225 ADB Caliper		17D1441MHD	
		Meritor EX225 L2 ADB Caliper - 216mm Pad		17D1370MHD	

Rotors & Drums

	Year Range	Application Notes	ACDelco Silver	ACDelco Gold	ACDelco Gold Enhanced
Front					
Disc Brake Rotor	2011-05	Bendix ADB22X, ADB22X-LT, ADB225, Knorr SK-7 ADB Calipers; U Shaped 10 Hole Rotor; 150mm Tall		18A82082	
		Bendix ESD225 ADB Caliper		18A82481	
		Flat Splined Disc; Bendix ADB22X, ADB22X-LT, ADB225, Knorr SK-7 ADB Calipers		18A82081G	
Rear					
Disc Brake Rotor	2011-05	Bendix ADB22X, ADB22X-LT, ADB225, Knorr SK-7 ADB Calipers; U Shaped 10 Hole Rotor; 150mm Tall		18A82082	
		Bendix ESD225 ADB Caliper		18A82481	
		Flat Splined Disc; Bendix ADB22X, ADB22X-LT, ADB225, Knorr SK-7 ADB Calipers		18A82081G	

Freightliner – Classic

Master Cylinder

	Year Range	Application Notes	ACDelco Silver	ACDelco Gold	ACDelco Gold Enhanced
Brake Master Cylinder	2001	BOSCH Cylinder Casting # 2234930		18M1203	
		BOSCH Cylinder Casting # 2234931		18M1112	
		BOSCH Cylinder Casting # 2236176		18M910	
		BOSCH Cylinder Casting # 2239045		18M885	
		BOSCH Cylinder Casting # 2260593		18M1113	

Freightliner – Classic XL

Master Cylinder

	Year Range	Application Notes	ACDelco Silver	ACDelco Gold	ACDelco Gold Enhanced
Brake Master Cylinder	2001	BOSCH Cylinder Casting # 2234930		18M1203	
		BOSCH Cylinder Casting # 2234931		18M1112	
		BOSCH Cylinder Casting # 2236176		18M910	
		BOSCH Cylinder Casting # 2239045		18M885	
		BOSCH Cylinder Casting # 2260593		18M1113	

Freightliner – Columbia

Pads & Shoes

	Year Range	Application Notes	ACDelco Silver	ACDelco Gold	ACDelco Gold Enhanced
Front					
Disc Brake Pad Set	2020-05	Bendix ADB22X, ADB22X-LT, ADB225, Knorr SK-7 ADB Calipers		17D1369MHD	
		Bendix ADB22X, ADB22X-LT, ADB225, Knorr SK-7 ADB Calipers; Superseded By Part Number 17D1369MHD		17D1369MD	
	2018-05	Bendix ESD225 ADB Caliper		17D1441MHD	
		Meritor EX225 L2 ADB Caliper - 216mm Pad		17D1370MHD	
Rear					
Disc Brake Pad Set	2020-05	Bendix ADB22X, ADB22X-LT, ADB225, Knorr SK-7 ADB Calipers		17D1369MHD	
		Bendix ADB22X, ADB22X-LT, ADB225, Knorr SK-7 ADB Calipers; Superseded By Part Number 17D1369MHD		17D1369MD	
	2018-05	Bendix ESD225 ADB Caliper		17D1441MHD	
		Meritor EX225 L2 ADB Caliper - 216mm Pad		17D1370MHD	

Rotors & Drums

	Year Range	Application Notes	ACDelco Silver	ACDelco Gold	ACDelco Gold Enhanced
Front					
Disc Brake Rotor	2020-05	Bendix ADB22X, ADB22X-LT, ADB225, Knorr SK-7 ADB Calipers; U Shaped 10 Hole Rotor; 150mm Tall		18A82082	
		Bendix ESD225 ADB Caliper		18A82481	
		Flat Splined Disc; Bendix ADB22X, ADB22X-LT, ADB225, Knorr SK-7 ADB Calipers		18A82081G	
Rear					
Disc Brake Rotor	2020-05	Bendix ADB22X, ADB22X-LT, ADB225, Knorr SK-7 ADB Calipers; U Shaped 10 Hole Rotor; 150mm Tall		18A82082	
		Bendix ESD225 ADB Caliper		18A82481	
		Flat Splined Disc; Bendix ADB22X, ADB22X-LT, ADB225, Knorr SK-7 ADB Calipers		18A82081G	

Pads & Shoes

	Year Range	Application Notes	ACDelco Silver	ACDelco Gold	ACDelco Gold Enhanced
Front					
Disc Brake Pad Set	2019-05	Bendix ADB22X, ADB22X-LT, ADB225, Knorr SK-7 ADB Calipers		17D1369MHD	
		Bendix ADB22X, ADB22X-LT, ADB225, Knorr SK-7 ADB Calipers; Superseded By Part Number 17D1369MHD		17D1369MD	
		Bendix ESD225 ADB Caliper		17D1441MHD	
		Meritor EX225 L2 ADB Caliper - 216mm Pad		17D1370MHD	
Rear					
Disc Brake Pad Set	2019-05	Bendix ADB22X, ADB22X-LT, ADB225, Knorr SK-7 ADB Calipers		17D1369MHD	
		Bendix ADB22X, ADB22X-LT, ADB225, Knorr SK-7 ADB Calipers; Superseded By Part Number 17D1369MHD		17D1369MD	
		Bendix ESD225 ADB Caliper		17D1441MHD	
		Meritor EX225 L2 ADB Caliper - 216mm Pad		17D1370MHD	

Rotors & Drums

	Year Range	Application Notes	ACDelco Silver	ACDelco Gold	ACDelco Gold Enhanced
Front					
Disc Brake Rotor	2020-05	Bendix ADB22X, ADB22X-LT, ADB225, Knorr SK-7 ADB Calipers; U Shaped 10 Hole Rotor; 150mm Tall		18A82082	
		Bendix ESD225 ADB Caliper		18A82481	
		Flat Splined Disc; Bendix ADB22X, ADB22X-LT, ADB225, Knorr SK-7 ADB Calipers		18A82081G	
Rear					
Disc Brake Rotor	2020-05	Bendix ADB22X, ADB22X-LT, ADB225, Knorr SK-7 ADB Calipers; U Shaped 10 Hole Rotor; 150mm Tall		18A82082	
		Bendix ESD225 ADB Caliper		18A82481	
		Flat Splined Disc; Bendix ADB22X, ADB22X-LT, ADB225, Knorr SK-7 ADB Calipers		18A82081G	

Freightliner – FC70
Master Cylinder

	Year Range	Application Notes	ACDelco Silver	ACDelco Gold	ACDelco Gold Enhanced
Brake Master Cylinder	2001-99	BOSCH Cylinder Casting # 2234930		18M1203	
		BOSCH Cylinder Casting # 2234931		18M1112	
		BOSCH Cylinder Casting # 2236176		18M910	
		BOSCH Cylinder Casting # 2239045		18M885	
		BOSCH Cylinder Casting # 2260593		18M1113	

Freightliner – FL360

Rotors & Drums

	Year Range	Application Notes	ACDelco Silver	ACDelco Gold	ACDelco Gold Enhanced
Front					
Disc Brake Rotor	2012-10			18A2575	
Rear					
Disc Brake Rotor	2012-10			18A2555	

Freightliner – FL50

Calipers

	Year Range	Application Notes		ACDelco Silver	ACDelco Gold	ACDelco Gold Enhanced
Front						
Disc Brake Caliper	2005-95	64mm 4 Piston Calipers	Right		18FR2502N	
					18R2502	
		70mm 4 Piston Calipers	Left		18FR2497	
					18FR2497N	
					18R2497	
				Right		18FR2496
					18FR2496N	
			with 2.60" Dual Piston Bendix Rail Slide Caliper; Except Threaded Holes For Brake Hose Bracket			18FR1330
					18FR1330N	
		with 2.60" Dual Piston Bendix Rail Slide Caliper; with Air Suspension; Threaded Holes For Brake Hose Bracket		18FR2189		
				18FR2189N		
				18R2189		
		with 2.88" Dual Piston Bendix Caliper; Threaded Holes For Brake Hose Bracket		18FR813		
				18FR813N		
				18R813		
Rear						
Disc Brake Caliper	2005-95	64mm 4 Piston Calipers	Right		18FR2502N	
					18R2502	
		70mm 4 Piston Calipers	Left		18FR2497	
					18FR2497N	
					18R2497	
				Right		18FR2496
					18FR2496N	
			with 2.60" Dual Piston Bendix Rail Slide Caliper; Except Threaded Holes For Brake Hose Bracket			18FR1330
					18FR1330N	
		with 2.88" Dual Piston Bendix Caliper; Threaded Holes For Brake Hose Bracket		18FR813		
				18FR813N		
				18R813		

Master Cylinder

	Year Range	Application Notes	ACDelco Silver	ACDelco Gold	ACDelco Gold Enhanced
Brake Master Cylinder	2005-99	2" Bore; Bosch Cylinder Casting Number 2239045		18M885	

Master Cylinder (Cont.)

	Year Range	Application Notes	ACDelco Silver	ACDelco Gold	ACDelco Gold Enhanced
(Cont.)					
Brake Master Cylinder	2005-99	with Bosch Cylinder Casting # 2234931; 1 3/4" Bore Diameter; with Remote Reservoir		18M1112	
		with Bosch Cylinder Casting # 2236176; 1 3/4" Bore Diameter; with Reservoir		18M910	
	2001-99	BOSCH Cylinder Casting # 2234930		18M1203	
		BOSCH Cylinder Casting # 2260593		18M1113	

Pads & Shoes

	Year Range	Application Notes	ACDelco Silver	ACDelco Gold	ACDelco Gold Enhanced
Front					
Disc Brake Pad Set	2005-95	with 2.60" Dual Piston Bendix Caliper		17D184M	
				17D184MH	
		with 2.88" Dual Piston Bendix Caliper		17D225M	
		with 4 Piston Calipers	14D1032MX	17D1032MX	
Rear					
Disc Brake Pad Set	2005-95	with 2.60" Dual Piston Bendix Caliper		17D184M	
				17D184MH	
		with 2.88" Dual Piston Bendix Caliper		17D225M	
		with 4 Piston Calipers	14D1032MX	17D1032MX	
Driveline					
Drum Brake Shoe	2005-95	with 9" x 3" Driveline Parking Brake Shoe; Superseded By Part Number 17647B	14647B		
Parking Brake Shoe	2005-95	with 9" x 3" Driveline Parking Brake Shoe		17647B	

Rotors & Drums

	Year Range	Application Notes	ACDelco Silver	ACDelco Gold	ACDelco Gold Enhanced
Front					
Disc Brake Rotor	2005-98	Hat Shaped 10 Hole Rotor; 4 Piston Calipers	18A2426A	18A2426	
		with Dual Piston Calipers	18A1429A	18A1429	
Rear					
Disc Brake Rotor	2005-98	3.21" Overall Height; with Dual Piston Calipers; Hat Shaped 10 Hole Rotor	18A1429A	18A1429	
		3.50" Overall Height; with Dual Piston Calipers; Hat Shaped 6 Hole Rotor; with 14.6 mm Mounting Holes	18A2951A	18A2951	
		4.43" Overall Height; with Dual Piston Calipers; Hat Shaped 10 Hole Rotor	18A1839A	18A1839	
		Hat Shaped 10 Hole Rotor; 4 Piston Calipers	18A2426A	18A2426	
		U Shaped 10 Hole Rotor; 4 Piston Calipers	18A2772A	18A2772	
		with 19.3 mm Mounting Holes; 3.50" Overall Height; with Dual Piston Calipers; Hat Shaped 6 Hole Rotor		18A82030	

Freightliner – FL60

Calipers

	Year Range	Application Notes		ACDelco Silver	ACDelco Gold	ACDelco Gold Enhanced
Front						
Disc Brake Caliper	2005-91	64mm 4 Piston Calipers	Left		18FR2503N	
			Right		18FR2502N	
					18R2502	
		70mm 4 Piston Calipers	Left		18FR2497	
					18FR2497N	
					18R2497	
			Right		18FR2496	
					18FR2496N	
		with 2.60" Dual Piston Bendix Rail Slide Caliper; Except Threaded Holes For Brake Hose Bracket		18FR1330		
				18FR1330N		
		with 2.60" Dual Piston Bendix Rail Slide Caliper; with Air Suspension; Threaded Holes For Brake Hose Bracket		18FR2189		
				18FR2189N		
				18R2189		
		with 2.88" Dual Piston Bendix Caliper; Threaded Holes For Brake Hose Bracket		18FR813		
				18FR813N		
				18R813		
Rear						
Disc Brake Caliper	2005-91	64mm 4 Piston Calipers	Left		18FR2503N	
			Right		18FR2502N	
					18R2502	
		70mm 4 Piston Calipers	Left		18FR2497	
					18FR2497N	
					18R2497	
			Right		18FR2496	
					18FR2496N	
		with 2.60" Dual Piston Bendix Rail Slide Caliper; Except Threaded Holes For Brake Hose Bracket		18FR1330		
				18FR1330N		
		with 2.88" Dual Piston Bendix Caliper; Threaded Holes For Brake Hose Bracket		18FR813		
				18FR813N		
				18R813		

Master Cylinder

	Year Range	Application Notes	ACDelco Silver	ACDelco Gold	ACDelco Gold Enhanced
Brake Master Cylinder	2005-99	2" Bore; Bosch Cylinder Casting Number 2239045		18M885	
		with Bosch Cylinder Casting # 2234931; 1 3/4" Bore Diameter; with Remote Reservoir		18M1112	
		with Bosch Cylinder Casting # 2236176; 1 3/4" Bore Diameter; with Reservoir		18M910	
	2001-99	BOSCH Cylinder Casting # 2234930		18M1203	
		BOSCH Cylinder Casting # 2260593		18M1113	

Pads & Shoes

	Year Range	Application Notes	ACDelco Silver	ACDelco Gold	ACDelco Gold Enhanced
Front					
Disc Brake Pad Set	2005-91	with 2.60" Dual Piston Bendix Caliper		17D184M	
				17D184MH	
		with 2.88" Dual Piston Bendix Caliper		17D225M	
		with 4 Piston Calipers	14D1032MX	17D1032MX	
Rear					
Disc Brake Pad Set	2005-91	with 2.60" Dual Piston Bendix Caliper		17D184M	
				17D184MH	
		with 2.88" Dual Piston Bendix Caliper		17D225M	
		with 4 Piston Calipers	14D1032MX	17D1032MX	
Driveline					
Drum Brake Shoe	2005-91	with 9" x 3" Driveline Parking Brake Shoe; Superseded By Part Number 17647B	14647B		
Parking Brake Shoe	2005-91	with 9" x 3" Driveline Parking Brake Shoe		17647B	

Rotors & Drums

	Year Range	Application Notes	ACDelco Silver	ACDelco Gold	ACDelco Gold Enhanced
Front					
Disc Brake Rotor	2005-98	Hat Shaped 10 Hole Rotor; 4 Piston Calipers	18A2426A	18A2426	
		with Dual Piston Calipers	18A1429A	18A1429	
Rear					
Disc Brake Rotor	2005-98	3.21" Overall Height; with Dual Piston Calipers; Hat Shaped 10 Hole Rotor	18A1429A	18A1429	
		3.50" Overall Height; with Dual Piston Calipers; Hat Shaped 6 Hole Rotor; with 14.6 mm Mounting Holes	18A2951A	18A2951	
		4.43" Overall Height; with Dual Piston Calipers; Hat Shaped 10 Hole Rotor	18A1839A	18A1839	
		Hat Shaped 10 Hole Rotor; 4 Piston Calipers	18A2426A	18A2426	
		U Shaped 10 Hole Rotor; 4 Piston Calipers	18A2772A	18A2772	
		with 19.3 mm Mounting Holes; 3.50" Overall Height; with Dual Piston Calipers; Hat Shaped 6 Hole Rotor		18A82030	

Freightliner – FL70
Calipers

	Year Range	Application Notes	ACDelco Silver	ACDelco Gold	ACDelco Gold Enhanced
Front					
Disc Brake Caliper	2005-91	64mm 4 Piston Calipers	Left	18FR2503N	
			Right	18FR2502N	
				18R2502	
		70mm 4 Piston Calipers	Left	18FR2497	
				18FR2497N	
				18R2497	

Freightliner – FL70 (Cont.)

Calipers (Cont.)

	Year Range	Application Notes	ACDelco Silver	ACDelco Gold	ACDelco Gold Enhanced
Front (Cont.)					
Disc Brake Caliper	2005-91	70mm 4 Piston Calipers Right		18FR2496	
				18FR2496N	
		with 2.60" Dual Piston Bendix Rail Slide Caliper; Except Threaded Holes For Brake Hose Bracket		18FR1330	
				18FR1330N	
		with 2.60" Dual Piston Bendix Rail Slide Caliper; with Air Suspension; Threaded Holes For Brake Hose Bracket		18FR2189	
				18FR2189N	
				18R2189	
		with 2.88" Dual Piston Bendix Caliper; Threaded Holes For Brake Hose Bracket		18FR813	
				18FR813N	
				18R813	

Rear					
Disc Brake Caliper	2005-91	64mm 4 Piston Calipers Left		18FR2503N	
				18FR2502N	
		64mm 4 Piston Calipers Right		18R2502	
				18R2502	
		70mm 4 Piston Calipers Left		18FR2497	
				18FR2497N	
				18R2497	
		70mm 4 Piston Calipers Right		18FR2496	
				18FR2496N	
		with 2.60" Dual Piston Bendix Rail Slide Caliper; Except Threaded Holes For Brake Hose Bracket		18FR1330	
				18FR1330N	
		with 2.88" Dual Piston Bendix Caliper; Threaded Holes For Brake Hose Bracket		18FR813	
				18FR813N	
				18R813	

Master Cylinder

	Year Range	Application Notes	ACDelco Silver	ACDelco Gold	ACDelco Gold Enhanced
Brake Master Cylinder	2005-99	2" Bore; Bosch Cylinder Casting Number 2239045		18M885	
		with Bosch Cylinder Casting # 2234931; 1 3/4" Bore Diameter; with Remote Reservoir		18M1112	
		with Bosch Cylinder Casting # 2236176; 1 3/4" Bore Diameter; with Reservoir		18M910	
	2001-99	BOSCH Cylinder Casting # 2234930		18M1203	
		BOSCH Cylinder Casting # 2260593		18M1113	

Pads & Shoes

	Year Range	Application Notes	ACDelco Silver	ACDelco Gold	ACDelco Gold Enhanced
Front					
Disc Brake Pad Set	2005-91	with 2.60" Dual Piston Bendix Caliper		17D184M	
				17D184MH	
		with 2.88" Dual Piston Bendix Caliper		17D225M	

Pads & Shoes (Cont.)

	Year Range	Application Notes	ACDelco Silver	ACDelco Gold	ACDelco Gold Enhanced
Front (Cont.)					
Disc Brake Pad Set	2005-91	with 4 Piston Calipers	14D1032MX	17D1032MX	
Rear					
Disc Brake Pad Set	2005-91	with 2.60" Dual Piston Bendix Caliper		17D184M	
				17D184MH	
		with 2.88" Dual Piston Bendix Caliper		17D225M	
		with 4 Piston Calipers	14D1032MX	17D1032MX	
Driveline					
Drum Brake Shoe	2005-91	with 9" x 3" Driveline Parking Brake Shoe; Superseded By Part Number 17647B	14647B		
Parking Brake Shoe	2005-91	with 9" x 3" Driveline Parking Brake Shoe		17647B	

Rotors & Drums

	Year Range	Application Notes	ACDelco Silver	ACDelco Gold	ACDelco Gold Enhanced
Front					
Disc Brake Rotor	2005-98	Hat Shaped 10 Hole Rotor; 4 Piston Calipers	18A2426A	18A2426	
		with Dual Piston Calipers	18A1429A	18A1429	
Rear					
Disc Brake Rotor	2005-98	3.21" Overall Height; with Dual Piston Calipers; Hat Shaped 10 Hole Rotor	18A1429A	18A1429	
		3.50" Overall Height; with Dual Piston Calipers; Hat Shaped 6 Hole Rotor; with 14.6 mm Mounting Holes	18A2951A	18A2951	
		4.43" Overall Height; with Dual Piston Calipers; Hat Shaped 10 Hole Rotor	18A1839A	18A1839	
		Hat Shaped 10 Hole Rotor; 4 Piston Calipers	18A2426A	18A2426	
		U Shaped 10 Hole Rotor; 4 Piston Calipers	18A2772A	18A2772	
		with 19.3 mm Mounting Holes; 3.50" Overall Height; with Dual Piston Calipers; Hat Shaped 6 Hole Rotor		18A82030	

Freightliner – M2
Calipers

	Year Range	Application Notes	ACDelco Silver	ACDelco Gold	ACDelco Gold Enhanced
Front					
Disc Brake Caliper	2017-05	66mm Bosch Dual Piston Pin Slide Caliper; Casting # 4153269		18FR1515	
				18FR1515N	
				18R1515	
		with 73mm Bosch Pin Slider Caliper; with Casting # 4153222		18FR1514	
				18FR1514N	
				18R1514	
Rear					
Disc Brake Caliper	2017-05	66mm Bosch Dual Piston Pin Slide Caliper; Casting # 4153269		18FR1515	

Freightliner – M2 (Cont.)

Calipers (Cont.)

	Year Range	Application Notes	ACDelco Silver	ACDelco Gold	ACDelco Gold Enhanced
Rear (Cont.)					
Disc Brake Caliper	2017-05	66mm Bosch Dual Piston Pin Slide Caliper; Casting # 4153269		18FR1515N	
				18R1515	
		with 73mm Bosch Pin Slider Caliper; with Casting # 4153222		18FR1514	
				18FR1514N	
				18R1514	

Hoses

	Year Range	Application Notes	ACDelco Silver	ACDelco Gold	ACDelco Gold Enhanced
Rear					
Brake Hydraulic Hose	2010-05	38" Long		18J383376	

Master Cylinder

	Year Range	Application Notes	ACDelco Silver	ACDelco Gold	ACDelco Gold Enhanced
Brake Master Cylinder	2016-05	2" Bore Diameter		18M861	

Pads & Shoes

	Year Range	Application Notes	ACDelco Silver	ACDelco Gold	ACDelco Gold Enhanced
Front					
Disc Brake Pad Set	2019-05	Bendix ADB22X, ADB22X-LT, ADB225, Knorr SK-7 ADB Calipers		17D1369MHD	
		Bendix ADB22X, ADB22X-LT, ADB225, Knorr SK-7 ADB Calipers; Superseded By Part Number 17D1369MHD		17D1369MD	
	2018-05	66mm Bosch Dual Piston Pin Slide Caliper; Casting # 4153269	14D786M	17D786MH	
		with 73mm Bosch Pin Slider Caliper		17D786AM	
Rear					
Disc Brake Pad Set	2019-05	Bendix ADB22X, ADB22X-LT, ADB225, Knorr SK-7 ADB Calipers		17D1369MHD	
		Bendix ADB22X, ADB22X-LT, ADB225, Knorr SK-7 ADB Calipers; Superseded By Part Number 17D1369MHD		17D1369MD	
	2018-05	66mm Bosch Dual Piston Pin Slide Caliper; Casting # 4153269	14D786M	17D786MH	
		with 73mm Bosch Pin Slider Caliper		17D786AM	

Driveline

Parking Brake Shoe	2020-05	12" X 3" Driveline Parking Brake		17980B	
--------------------	---------	----------------------------------	--	--------	--

Rotors & Drums

	Year Range	Application Notes	ACDelco Silver	ACDelco Gold	ACDelco Gold Enhanced
Front					
Disc Brake Rotor	2020-05	3.21" Overall Height; Hat Shaped 10 Hole Rotor	18A1429A	18A1429	

Rotors & Drums (Cont.)

	Year Range	Application Notes	ACDelco Silver	ACDelco Gold	ACDelco Gold Enhanced
Front (Cont.)					
Disc Brake Rotor	2020-05	4.43" Overall Height; Hat Shaped 10 Hole Rotor	18A1839A	18A1839	
		Bendix ADB22X, ADB22X-LT, ADB225, Knorr SK-7 ADB Calipers; U Shaped 10 Hole Rotor; 150mm Tall		18A82082	
		Hat Shaped 5 Hole Rotor	18A1430A	18A1430	
		Hat Shaped 6 Hole Rotor; with 14.6 mm Mounting Holes	18A2951A	18A2951	
		with 19.3 mm Mounting Holes; Hat Shaped 6 Hole Rotor	18A2663A	18A2663	
	2018-05	Flat Splined Disc; Bendix ADB22X, ADB22X-LT, ADB225, Knorr SK-7 ADB Calipers		18A82081G	
Rear					
Disc Brake Rotor	2020-19	27mm Bolt Holes; U Shaped 10 Hole Rotor	18A80923A	18A80923	
	2020-05	21mm Bolt Holes; U Shaped 10 Hole Rotor	18A80922A	18A80922	
		3.21" Overall Height; Hat Shaped 10 Hole Rotor	18A1429A	18A1429	
		4.43" Overall Height; Hat Shaped 10 Hole Rotor	18A1839A	18A1839	
		Bendix ADB22X, ADB22X-LT, ADB225, Knorr SK-7 ADB Calipers; U Shaped 10 Hole Rotor; 150mm Tall		18A82082	
		Hat Shaped 5 Hole Rotor	18A1430A	18A1430	
		Hat Shaped 6 Hole Rotor; with 14.6 mm Mounting Holes	18A2951A	18A2951	
		with 19.3 mm Mounting Holes; Hat Shaped 6 Hole Rotor	18A2663A	18A2663	
	2018-05	Flat Splined Disc; Bendix ADB22X, ADB22X-LT, ADB225, Knorr SK-7 ADB Calipers		18A82081G	
		with Hydraulic Brakes; U Shaped 10 Hole Rotor; with 1.059 IN Stud Holes	18A80923A	18A80923	

Freightliner – M2 100
Calipers

	Year Range	Application Notes	ACDelco Silver	ACDelco Gold	ACDelco Gold Enhanced
Front					
Disc Brake Caliper	2010-03	66mm Bosch Dual Piston Pin Slide Caliper; Casting # 4153269		18FR1515	
				18FR1515N	
				18R1515	
		with 73mm Bosch Pin Slider Caliper; with Casting # 4153222		18FR1514	
				18FR1514N	
				18R1514	
Rear					
Disc Brake Caliper	2010-03	66mm Bosch Dual Piston Pin Slide Caliper; Casting # 4153269		18FR1515	
				18FR1515N	
				18R1515	

Freightliner – M2 100 (Cont.)

Calipers (Cont.)

	Year Range	Application Notes	ACDelco Silver	ACDelco Gold	ACDelco Gold Enhanced
Rear (Cont.)					
Disc Brake Caliper	2010-03	with 73mm Bosch Pin Slider Caliper; with Casting # 4153222		18FR1514	
				18FR1514N	
				18R1514	

Hoses

	Year Range	Application Notes	ACDelco Silver	ACDelco Gold	ACDelco Gold Enhanced
Rear					
Brake Hydraulic Hose	2010-03	38" Long		18J383376	

Master Cylinder

	Year Range	Application Notes	ACDelco Silver	ACDelco Gold	ACDelco Gold Enhanced
Brake Master Cylinder	2010-03	2" Bore Diameter		18M861	

Pads & Shoes

	Year Range	Application Notes	ACDelco Silver	ACDelco Gold	ACDelco Gold Enhanced
Front					
Disc Brake Pad Set	2010-05	Bendix ADB22X, ADB22X-LT, ADB225, Knorr SK-7 ADB Calipers		17D1369MHD	
		Bendix ADB22X, ADB22X-LT, ADB225, Knorr SK-7 ADB Calipers; Superseded By Part Number 17D1369MHD		17D1369MD	
	2010-03	66mm Bosch Dual Piston Pin Slide Caliper; Casting # 4153269	14D786M	17D786MH	
		with 73mm Bosch Pin Slider Caliper		17D786AM	
Rear					
Disc Brake Pad Set	2010-05	Bendix ADB22X, ADB22X-LT, ADB225, Knorr SK-7 ADB Calipers		17D1369MHD	
		Bendix ADB22X, ADB22X-LT, ADB225, Knorr SK-7 ADB Calipers; Superseded By Part Number 17D1369MHD		17D1369MD	
	2010-03	66mm Bosch Dual Piston Pin Slide Caliper; Casting # 4153269	14D786M	17D786MH	
		with 73mm Bosch Pin Slider Caliper		17D786AM	

Driveline

Parking Brake Shoe	2010-02	12" X 3" Driveline Parking Brake		17980B	
--------------------	---------	----------------------------------	--	--------	--

Rotors & Drums

	Year Range	Application Notes	ACDelco Silver	ACDelco Gold	ACDelco Gold Enhanced
Front					
Disc Brake Rotor	2010-05	Bendix ADB22X, ADB22X-LT, ADB225, Knorr SK-7 ADB Calipers; U Shaped 10 Hole Rotor; 150mm Tall		18A82082	
		Flat Splined Disc; Bendix ADB22X, ADB22X-LT, ADB225, Knorr SK-7 ADB Calipers		18A82081G	

Rotors & Drums (Cont.)

	Year Range	Application Notes	ACDelco Silver	ACDelco Gold	ACDelco Gold Enhanced
Front (Cont.)					
Disc Brake Rotor	2010-03	3.21" Overall Height; Hat Shaped 10 Hole Rotor	18A1429A	18A1429	
		4.43" Overall Height; Hat Shaped 10 Hole Rotor	18A1839A	18A1839	
		Hat Shaped 5 Hole Rotor	18A1430A	18A1430	
		Hat Shaped 6 Hole Rotor; with 14.6 mm Mounting Holes	18A2951A	18A2951	
		with 19.3 mm Mounting Holes; Hat Shaped 6 Hole Rotor	18A2663A	18A2663	
Rear					
Disc Brake Rotor	2010-05	Bendix ADB22X, ADB22X-LT, ADB225, Knorr SK-7 ADB Calipers; U Shaped 10 Hole Rotor; 150mm Tall		18A82082	
		Flat Splined Disc; Bendix ADB22X, ADB22X-LT, ADB225, Knorr SK-7 ADB Calipers		18A82081G	
	2010-03	21mm Bolt Holes; U Shaped 10 Hole Rotor	18A80922A	18A80922	
		3.21" Overall Height; Hat Shaped 10 Hole Rotor	18A1429A	18A1429	
		4.43" Overall Height; Hat Shaped 10 Hole Rotor	18A1839A	18A1839	
		Hat Shaped 5 Hole Rotor	18A1430A	18A1430	
		Hat Shaped 6 Hole Rotor; with 14.6 mm Mounting Holes	18A2951A	18A2951	
		with 19.3 mm Mounting Holes; Hat Shaped 6 Hole Rotor	18A2663A	18A2663	
		with Hydraulic Brakes; U Shaped 10 Hole Rotor; with 1.059 IN Stud Holes	18A80923A	18A80923	

Freightliner – M2 106
Calipers

	Year Range	Application Notes	ACDelco Silver	ACDelco Gold	ACDelco Gold Enhanced
Front					
Disc Brake Caliper	2017-03	66mm Bosch Dual Piston Pin Slide Caliper; Casting # 4153269		18FR1515	
				18FR1515N	
				18R1515	
		with 73mm Bosch Pin Slider Caliper; with Casting # 4153222		18FR1514	
				18FR1514N	
				18R1514	
Rear					
Disc Brake Caliper	2017-03	66mm Bosch Dual Piston Pin Slide Caliper; Casting # 4153269		18FR1515	
				18FR1515N	
				18R1515	
		with 73mm Bosch Pin Slider Caliper; with Casting # 4153222		18FR1514	
				18FR1514N	
				18R1514	

Freightliner – M2 106 (Cont.)

Hoses

	Year Range	Application Notes	ACDelco Silver	ACDelco Gold	ACDelco Gold Enhanced
Rear					
Brake Hydraulic Hose	2010-03	38" Long		18J383376	

Master Cylinder

	Year Range	Application Notes	ACDelco Silver	ACDelco Gold	ACDelco Gold Enhanced
Brake Master Cylinder	2016-03	2" Bore Diameter		18M861	

Pads & Shoes

	Year Range	Application Notes	ACDelco Silver	ACDelco Gold	ACDelco Gold Enhanced
Front					
Disc Brake Pad Set	2019-05	Bendix ADB22X, ADB22X-LT, ADB225, Knorr SK-7 ADB Calipers		17D1369MHD	
		Bendix ADB22X, ADB22X-LT, ADB225, Knorr SK-7 ADB Calipers; Superseded By Part Number 17D1369MHD		17D1369MD	
	2018-03	66mm Bosch Dual Piston Pin Slide Caliper; Casting # 4153269	14D786M	17D786MH	
		with 73mm Bosch Pin Slider Caliper		17D786AM	
Rear					
Disc Brake Pad Set	2019-05	Bendix ADB22X, ADB22X-LT, ADB225, Knorr SK-7 ADB Calipers		17D1369MHD	
		Bendix ADB22X, ADB22X-LT, ADB225, Knorr SK-7 ADB Calipers; Superseded By Part Number 17D1369MHD		17D1369MD	
	2018-03	66mm Bosch Dual Piston Pin Slide Caliper; Casting # 4153269	14D786M	17D786MH	
		with 73mm Bosch Pin Slider Caliper		17D786AM	
Driveline					
Parking Brake Shoe	2020-02	12" X 3" Driveline Parking Brake		17980B	

Rotors & Drums

	Year Range	Application Notes	ACDelco Silver	ACDelco Gold	ACDelco Gold Enhanced
Front					
Disc Brake Rotor	2020-05	Bendix ADB22X, ADB22X-LT, ADB225, Knorr SK-7 ADB Calipers; U Shaped 10 Hole Rotor; 150mm Tall		18A82082	
	2020-03	3.21" Overall Height; Hat Shaped 10 Hole Rotor	18A1429A	18A1429	
		4.43" Overall Height; Hat Shaped 10 Hole Rotor	18A1839A	18A1839	
		Hat Shaped 5 Hole Rotor	18A1430A	18A1430	
		Hat Shaped 6 Hole Rotor; with 14.6 mm Mounting Holes	18A2951A	18A2951	
		with 19.3 mm Mounting Holes; Hat Shaped 6 Hole Rotor	18A2663A	18A2663	

Rotors & Drums (Cont.)

	Year Range	Application Notes	ACDelco Silver	ACDelco Gold	ACDelco Gold Enhanced
Front (Cont.)					
Disc Brake Rotor	2018-05	Flat Splined Disc; Bendix ADB22X, ADB22X-LT, ADB225, Knorr SK-7 ADB Calipers		18A82081G	
Rear					
Disc Brake Rotor	2020-19	27mm Bolt Holes; U Shaped 10 Hole Rotor	18A80923A	18A80923	
	2020-05	Bendix ADB22X, ADB22X-LT, ADB225, Knorr SK-7 ADB Calipers; U Shaped 10 Hole Rotor; 150mm Tall		18A82082	
	2020-03	21mm Bolt Holes; U Shaped 10 Hole Rotor	18A80922A	18A80922	
		3.21" Overall Height; Hat Shaped 10 Hole Rotor	18A1429A	18A1429	
		4.43" Overall Height; Hat Shaped 10 Hole Rotor	18A1839A	18A1839	
		Hat Shaped 5 Hole Rotor	18A1430A	18A1430	
		Hat Shaped 6 Hole Rotor; with 14.6 mm Mounting Holes	18A2951A	18A2951	
		with 19.3 mm Mounting Holes; Hat Shaped 6 Hole Rotor	18A2663A	18A2663	
	2018-05	Flat Splined Disc; Bendix ADB22X, ADB22X-LT, ADB225, Knorr SK-7 ADB Calipers		18A82081G	
	2018-03	with Hydraulic Brakes; U Shaped 10 Hole Rotor; with 1.059 IN Stud Holes	18A80923A	18A80923	

Freightliner – M2 112
Calipers

	Year Range	Application Notes	ACDelco Silver	ACDelco Gold	ACDelco Gold Enhanced
Front					
Disc Brake Caliper	2017-03	66mm Bosch Dual Piston Pin Slide Caliper; Casting # 4153269		18FR1515	
				18FR1515N	
				18R1515	
		with 73mm Bosch Pin Slider Caliper; with Casting # 4153222		18FR1514	
				18FR1514N	
				18R1514	
Rear					
Disc Brake Caliper	2017-03	66mm Bosch Dual Piston Pin Slide Caliper; Casting # 4153269		18FR1515	
				18FR1515N	
				18R1515	
		with 73mm Bosch Pin Slider Caliper; with Casting # 4153222		18FR1514	
				18FR1514N	
				18R1514	

Freightliner – M2 112 (Cont.)

Hoses

	Year Range	Application Notes	ACDelco Silver	ACDelco Gold	ACDelco Gold Enhanced
Rear					
Brake Hydraulic Hose	2010-03	38" Long		18J383376	

Master Cylinder

	Year Range	Application Notes	ACDelco Silver	ACDelco Gold	ACDelco Gold Enhanced
Brake Master Cylinder	2016-03	2" Bore Diameter		18M861	

Pads & Shoes

	Year Range	Application Notes	ACDelco Silver	ACDelco Gold	ACDelco Gold Enhanced
Front					
Disc Brake Pad Set	2019-05	Bendix ADB22X, ADB22X-LT, ADB225, Knorr SK-7 ADB Calipers		17D1369MHD	
		Bendix ADB22X, ADB22X-LT, ADB225, Knorr SK-7 ADB Calipers; Superseded By Part Number 17D1369MHD		17D1369MD	
	2018-03	66mm Bosch Dual Piston Pin Slide Caliper; Casting # 4153269	14D786M	17D786MH	
		with 73mm Bosch Pin Slider Caliper		17D786AM	
Rear					
Disc Brake Pad Set	2019-05	Bendix ADB22X, ADB22X-LT, ADB225, Knorr SK-7 ADB Calipers		17D1369MHD	
		Bendix ADB22X, ADB22X-LT, ADB225, Knorr SK-7 ADB Calipers; Superseded By Part Number 17D1369MHD		17D1369MD	
	2018-03	66mm Bosch Dual Piston Pin Slide Caliper; Casting # 4153269	14D786M	17D786MH	
		with 73mm Bosch Pin Slider Caliper		17D786AM	
Driveline					
Parking Brake Shoe	2020-03	12" X 3" Driveline Parking Brake		17980B	

Rotors & Drums

	Year Range	Application Notes	ACDelco Silver	ACDelco Gold	ACDelco Gold Enhanced
Front					
Disc Brake Rotor	2020-05	Bendix ADB22X, ADB22X-LT, ADB225, Knorr SK-7 ADB Calipers; U Shaped 10 Hole Rotor; 150mm Tall		18A82082	
	2020-03	3.21" Overall Height; Hat Shaped 10 Hole Rotor	18A1429A	18A1429	
		4.43" Overall Height; Hat Shaped 10 Hole Rotor	18A1839A	18A1839	
		Hat Shaped 5 Hole Rotor	18A1430A	18A1430	
		Hat Shaped 6 Hole Rotor; with 14.6 mm Mounting Holes	18A2951A	18A2951	
		with 19.3 mm Mounting Holes; Hat Shaped 6 Hole Rotor	18A2663A	18A2663	

Rotors & Drums (Cont.)

	Year Range	Application Notes	ACDelco Silver	ACDelco Gold	ACDelco Gold Enhanced
Front (Cont.)					
Disc Brake Rotor	2018-05	Flat Splined Disc; Bendix ADB22X, ADB22X-LT, ADB225, Knorr SK-7 ADB Calipers		18A82081G	
Rear					
Disc Brake Rotor	2020-19	27mm Bolt Holes; U Shaped 10 Hole Rotor	18A80923A	18A80923	
	2020-05	Bendix ADB22X, ADB22X-LT, ADB225, Knorr SK-7 ADB Calipers; U Shaped 10 Hole Rotor; 150mm Tall		18A82082	
	2020-03	21mm Bolt Holes; U Shaped 10 Hole Rotor	18A80922A	18A80922	
		3.21" Overall Height; Hat Shaped 10 Hole Rotor	18A1429A	18A1429	
		4.43" Overall Height; Hat Shaped 10 Hole Rotor	18A1839A	18A1839	
		Hat Shaped 5 Hole Rotor	18A1430A	18A1430	
		Hat Shaped 6 Hole Rotor; with 14.6 mm Mounting Holes	18A2951A	18A2951	
		with 19.3 mm Mounting Holes; Hat Shaped 6 Hole Rotor	18A2663A	18A2663	
	2018-05	Flat Splined Disc; Bendix ADB22X, ADB22X-LT, ADB225, Knorr SK-7 ADB Calipers		18A82081G	
	2018-03	with Hydraulic Brakes; U Shaped 10 Hole Rotor; with 1.059 IN Stud Holes	18A80923A	18A80923	

Freightliner – M2 T
Calipers

	Year Range	Application Notes	ACDelco Silver	ACDelco Gold	ACDelco Gold Enhanced
Front					
Disc Brake Caliper	2010-06	66mm Bosch Dual Piston Pin Slide Caliper; Casting # 4153269		18FR1515	
				18FR1515N	
				18R1515	
		with 73mm Bosch Pin Slider Caliper; with Casting # 4153222		18FR1514	
				18FR1514N	
				18R1514	
Rear					
Disc Brake Caliper	2010-06	66mm Bosch Dual Piston Pin Slide Caliper; Casting # 4153269		18FR1515	
				18FR1515N	
				18R1515	
		with 73mm Bosch Pin Slider Caliper; with Casting # 4153222		18FR1514	
				18FR1514N	
				18R1514	

Freightliner – M2 T (Cont.)

Hoses

	Year Range	Application Notes	ACDelco Silver	ACDelco Gold	ACDelco Gold Enhanced
Rear					
Brake Hydraulic Hose	2010-06	38" Long		18J383376	

Master Cylinder

	Year Range	Application Notes	ACDelco Silver	ACDelco Gold	ACDelco Gold Enhanced
Brake Master Cylinder	2010-06			18M861	

Pads & Shoes

	Year Range	Application Notes	ACDelco Silver	ACDelco Gold	ACDelco Gold Enhanced
Front					
Disc Brake Pad Set	2010-06	66mm Bosch Dual Piston Pin Slide Caliper; Casting # 4153269	14D786M	17D786MH	
		with 73mm Bosch Pin Slider Caliper		17D786AM	
Rear					
Disc Brake Pad Set	2010-06	66mm Bosch Dual Piston Pin Slide Caliper; Casting # 4153269	14D786M	17D786MH	
		with 73mm Bosch Pin Slider Caliper		17D786AM	
Driveline					
Parking Brake Shoe	2010-06	12" X 3" Driveline Parking Brake		17980B	

Rotors & Drums

	Year Range	Application Notes	ACDelco Silver	ACDelco Gold	ACDelco Gold Enhanced
Front					
Disc Brake Rotor	2010-06	3.21" Overall Height; Hat Shaped 10 Hole Rotor	18A1429A	18A1429	
		4.43" Overall Height; Hat Shaped 10 Hole Rotor	18A1839A	18A1839	
		Flat Splined Disc; Bendix ADB22X, ADB22X-LT, ADB225, Knorr SK-7 ADB Calipers		18A82081G	
		Hat Shaped 5 Hole Rotor	18A1430A	18A1430	
		Hat Shaped 6 Hole Rotor; with 14.6 mm Mounting Holes	18A2951A	18A2951	
		with 19.3 mm Mounting Holes; Hat Shaped 6 Hole Rotor	18A2663A	18A2663	
Rear					
Disc Brake Rotor	2010-06	21mm Bolt Holes; U Shaped 10 Hole Rotor	18A80922A	18A80922	
		27mm Bolt Holes; U Shaped 10 Hole Rotor	18A80923A	18A80923	
		3.21" Overall Height; Hat Shaped 10 Hole Rotor	18A1429A	18A1429	
		4.43" Overall Height; Hat Shaped 10 Hole Rotor	18A1839A	18A1839	
		Flat Splined Disc; Bendix ADB22X, ADB22X-LT, ADB225, Knorr SK-7 ADB Calipers		18A82081G	
		Hat Shaped 5 Hole Rotor	18A1430A	18A1430	

Rotors & Drums (Cont.)

	Year Range	Application Notes	ACDelco Silver	ACDelco Gold	ACDelco Gold Enhanced
Rear (Cont.)					
Disc Brake Rotor	2010-06	Hat Shaped 6 Hole Rotor; with 14.6 mm Mounting Holes	18A2951A	18A2951	
		with 19.3 mm Mounting Holes; Hat Shaped 6 Hole Rotor	18A2663A	18A2663	

Freightliner – MB Line
Calipers

	Year Range	Application Notes	ACDelco Silver	ACDelco Gold	ACDelco Gold Enhanced
Front					
Disc Brake Caliper	2018-07	with 66mm Bosch Dual Piston Pin Slide Caliper		18FR1515	
				18FR1515N	
				18R1515	
		with 73mm Bosch Pin Slider Caliper		18FR1514	
				18FR1514N	
				18R1514	
	2006-95	2.60" Dual Piston Rail Slide Bendix Caliper; Except Threaded Holes For Brake Hose Bracket		18FR1330	
				18FR1330N	
		2.60" Dual Piston Rail Slide Bendix Caliper; Threaded Holes For Brake Hose Bracket		18FR1330	
				18FR1330N	
		with 2.88" Dual Piston Bendix Caliper; Threaded Holes For Brake Hose Bracket		18FR813	
				18FR813N	
	18R813				
Rear					
Disc Brake Caliper	2018-07	with 66mm Bosch Dual Piston Pin Slide Caliper		18FR1515	
				18FR1515N	
				18R1515	
		with 73mm Bosch Pin Slider Caliper		18FR1514	
				18FR1514N	
				18R1514	
	2006-95	2.60" Dual Piston Rail Slide Bendix Caliper; Except Threaded Holes For Brake Hose Bracket		18FR1330	
				18FR1330N	
		with 2.88" Dual Piston Bendix Caliper; Threaded Holes For Brake Hose Bracket		18FR813	
				18FR813N	
			18R813		

Pads & Shoes

	Year Range	Application Notes	ACDelco Silver	ACDelco Gold	ACDelco Gold Enhanced
Front					
Disc Brake Pad Set	2018-07	66mm Bosch Dual Piston Pin Slide Caliper; Casting # 4153269	14D786M	17D786MH	
		with 73mm Bosch Pin Slider Caliper		17D786AM	
	2006-95	2.60" Dual Piston Rail Slide Bendix Caliper		17D184M	

Freightliner – MB Line (Cont.)

Pads & Shoes (Cont.)

	Year Range	Application Notes	ACDelco Silver	ACDelco Gold	ACDelco Gold Enhanced
Front (Cont.)					
Disc Brake Pad Set	2006-95	2.60" Dual Piston Rail Slide Bendix Caliper		17D184MH	
		2.88" Dual Piston Rail Slide Bendix Caliper		17D225M	
Rear					
Disc Brake Pad Set	2018-07	66mm Bosch Dual Piston Pin Slide Caliper; Casting # 4153269	14D786M	17D786MH	
		with 73mm Bosch Pin Slider Caliper		17D786AM	
	2006-95	2.60" Dual Piston Rail Slide Bendix Caliper		17D184M	
				17D184MH	
		2.88" Dual Piston Rail Slide Bendix Caliper		17D225M	
Driveline					
Drum Brake Shoe	2018-95	with 9" x 3" Driveline Parking Brake Shoe; Superseded By Part Number 17647B	14647B		
Parking Brake Shoe	2018-95	12" X 3" Driveline Parking Brake		17980B	
		with 9" x 3" Driveline Parking Brake Shoe		17647B	

Rotors & Drums

	Year Range	Application Notes	ACDelco Silver	ACDelco Gold	ACDelco Gold Enhanced
Front					
Disc Brake Rotor	2018-95	3.21" Overall Height; Hat Shaped 10 Hole Rotor	18A1429A	18A1429	
		4.43" Overall Height; Hat Shaped 10 Hole Rotor	18A1839A	18A1839	
		Hat Shaped 6 Hole Rotor; with 14.6 mm Mounting Holes	18A2951A	18A2951	
		with 19.3 mm Mounting Holes; Hat Shaped 6 Hole Rotor		18A82030	
Rear					
Disc Brake Rotor	2018-95	3.21" Overall Height; Hat Shaped 10 Hole Rotor	18A1429A	18A1429	
		4.43" Overall Height; Hat Shaped 10 Hole Rotor	18A1839A	18A1839	
		Hat Shaped 6 Hole Rotor; with 14.6 mm Mounting Holes	18A2951A	18A2951	
		with 19.3 mm Mounting Holes; Hat Shaped 6 Hole Rotor		18A82030	

Freightliner – MB60

Calipers

	Year Range	Application Notes	ACDelco Silver	ACDelco Gold	ACDelco Gold Enhanced
Front					
Disc Brake Caliper	1995-92	with 2.60" Dual Piston Bendix Rail Slide Caliper; Except Threaded Holes For Brake Hose Bracket		18FR1330	

Calipers (Cont.)

	Year Range	Application Notes	ACDelco Silver	ACDelco Gold	ACDelco Gold Enhanced
Front (Cont.)					
Disc Brake Caliper	1995-92	with 2.60" Dual Piston Bendix Rail Slide Caliper; Except Threaded Holes For Brake Hose Bracket		18FR1330N	
				18FR2189	
		with 2.60" Dual Piston Bendix Rail Slide Caliper; with Air Suspension; Threaded Holes For Brake Hose Bracket		18FR2189N	
				18R2189	
			with 2.88" Dual Piston Bendix Caliper; Threaded Holes For Brake Hose Bracket		18FR813
				18FR813N	
				18R813	
Rear					
Disc Brake Caliper	1995-92	with 2.60" Dual Piston Bendix Rail Slide Caliper; Except Threaded Holes For Brake Hose Bracket		18FR1330	
				18FR1330N	
		with 2.88" Dual Piston Bendix Caliper; Threaded Holes For Brake Hose Bracket		18FR813	
				18FR813N	
				18R813	

Pads & Shoes

	Year Range	Application Notes	ACDelco Silver	ACDelco Gold	ACDelco Gold Enhanced
Front					
Disc Brake Pad Set	1995-92	2.60" Dual Piston Rail Slide Bendix Caliper		17D184M	
				17D184MH	
		with 2.88" Dual Piston Bendix Caliper		17D225M	
Rear					
Disc Brake Pad Set	1995-92	2.60" Dual Piston Rail Slide Bendix Caliper		17D184M	
				17D184MH	
		with 2.88" Dual Piston Bendix Caliper		17D225M	
Driveline					
Drum Brake Shoe	1995-92	with 9" x 3" Driveline Parking Brake Shoe; Superseded By Part Number 17647B	14647B		
Parking Brake Shoe	1995-92	12" X 3" Driveline Parking Brake		17980B	
		with 9" x 3" Driveline Parking Brake Shoe		17647B	

Rotors & Drums

	Year Range	Application Notes	ACDelco Silver	ACDelco Gold	ACDelco Gold Enhanced
Front					
Disc Brake Rotor	1995-92	3.21" Overall Height; Hat Shaped 10 Hole Rotor	18A1429A	18A1429	
		4.43" Overall Height; Hat Shaped 10 Hole Rotor	18A1839A	18A1839	
		Hat Shaped 5 Hole Rotor	18A1430A	18A1430	
		Hat Shaped 6 Hole Rotor; with 14.6 mm Mounting Holes	18A2951A	18A2951	
		with 19.3 mm Mounting Holes; Hat Shaped 6 Hole Rotor		18A82030	

Freightliner – MB60 (Cont.)

Rotors & Drums (Cont.)

	Year Range	Application Notes	ACDelco Silver	ACDelco Gold	ACDelco Gold Enhanced
Rear					
Disc Brake Rotor	1995-92	3.21" Overall Height; Hat Shaped 10 Hole Rotor	18A1429A	18A1429	
		4.43" Overall Height; Hat Shaped 10 Hole Rotor	18A1839A	18A1839	
		Hat Shaped 5 Hole Rotor	18A1430A	18A1430	
		Hat Shaped 6 Hole Rotor; with 14.6 mm Mounting Holes	18A2951A	18A2951	
		with 19.3 mm Mounting Holes; Hat Shaped 6 Hole Rotor		18A82030	

Freightliner – MB70

Calipers

	Year Range	Application Notes	ACDelco Silver	ACDelco Gold	ACDelco Gold Enhanced
Front					
Disc Brake Caliper	1995-92	2.60" Dual Piston Rail Slide Bendix Caliper; Except Threaded Holes For Brake Hose Bracket		18FR1330	
				18FR1330N	
		2.60" Dual Piston Rail Slide Bendix Caliper; Threaded Holes For Brake Hose Bracket		18FR1330	
				18FR1330N	
		with 2.88" Dual Piston Bendix Caliper; Threaded Holes For Brake Hose Bracket		18FR813	
				18FR813N	
	18R813				
Rear					
Disc Brake Caliper	1995-92	2.60" Dual Piston Rail Slide Bendix Caliper; Except Threaded Holes For Brake Hose Bracket		18FR1330	
				18FR1330N	
		with 2.88" Dual Piston Bendix Caliper; Threaded Holes For Brake Hose Bracket		18FR813	
				18FR813N	
				18R813	

Pads & Shoes

	Year Range	Application Notes	ACDelco Silver	ACDelco Gold	ACDelco Gold Enhanced
Front					
Disc Brake Pad Set	1995-92	2.60" Dual Piston Rail Slide Bendix Caliper		17D184M	
				17D184MH	
		with 2.88" Dual Piston Bendix Caliper		17D225M	
Rear					
Disc Brake Pad Set	1995-92	2.60" Dual Piston Rail Slide Bendix Caliper		17D184M	
				17D184MH	
		with 2.88" Dual Piston Bendix Caliper		17D225M	
Driveline					
Drum Brake Shoe	1995-92	with 9" x 3" Driveline Parking Brake Shoe; Superseded By Part Number 17647B	14647B		
Parking Brake Shoe	1995-92	12" X 3" Driveline Parking Brake		17980B	
		with 9" x 3" Driveline Parking Brake Shoe		17647B	

Rotors & Drums

	Year Range	Application Notes	ACDelco Silver	ACDelco Gold	ACDelco Gold Enhanced
Front					
Disc Brake Rotor	1995-92	3.21" Overall Height; Hat Shaped 10 Hole Rotor	18A1429A	18A1429	
		4.43" Overall Height; Hat Shaped 10 Hole Rotor	18A1839A	18A1839	
		Hat Shaped 5 Hole Rotor	18A1430A	18A1430	
		Hat Shaped 6 Hole Rotor; with 14.6 mm Mounting Holes	18A2951A	18A2951	
		with 19.3 mm Mounting Holes; Hat Shaped 6 Hole Rotor		18A82030	
Rear					
Disc Brake Rotor	1995-92	3.21" Overall Height; Hat Shaped 10 Hole Rotor	18A1429A	18A1429	
		4.43" Overall Height; Hat Shaped 10 Hole Rotor	18A1839A	18A1839	
		Hat Shaped 5 Hole Rotor	18A1430A	18A1430	
		Hat Shaped 6 Hole Rotor; with 14.6 mm Mounting Holes	18A2951A	18A2951	
		with 19.3 mm Mounting Holes; Hat Shaped 6 Hole Rotor		18A82030	

Freightliner – MC Line
Calipers

	Year Range	Application Notes	ACDelco Silver	ACDelco Gold	ACDelco Gold Enhanced
Front					
Disc Brake Caliper	2018-05	with 66mm Bosch Pin Slider Caliper		18FR1515	
				18FR1515N	
				18R1515	
		with 73mm Bosch Pin Slider Caliper		18FR1514	
				18FR1514N	
				18R1514	
	2001	with 66mm Bosch Pin Slider Caliper		18FR1515	
				18FR1515N	
				18R1515	
		with 73mm Bosch Pin Slider Caliper		18FR1514	
			18FR1514N		
			18R1514		
Rear					
Disc Brake Caliper	2018-05	with 66mm Bosch Pin Slider Caliper		18FR1515	
				18FR1515N	
				18R1515	
		with 73mm Bosch Pin Slider Caliper		18FR1514	
				18FR1514N	
				18R1514	
	2001	with 66mm Bosch Pin Slider Caliper		18FR1515	
				18FR1515N	

Freightliner – MC Line (Cont.)

Calipers (Cont.)

	Year Range	Application Notes	ACDelco Silver	ACDelco Gold	ACDelco Gold Enhanced
Rear (Cont.)					
Disc Brake Caliper	2001	with 66mm Bosch Pin Slider Caliper		18R1515	
		with 73mm Bosch Pin Slider Caliper		18FR1514	
				18FR1514N	
				18R1514	

Master Cylinder

	Year Range	Application Notes	ACDelco Silver	ACDelco Gold	ACDelco Gold Enhanced
Brake Master Cylinder	2018-05	with Fluid Level Sensor		18M861	
		without Low Fluid Level Sensor		18M885	
	2001	with Fluid Level Sensor		18M861	
		without Low Fluid Level Sensor		18M885	

Pads & Shoes

	Year Range	Application Notes	ACDelco Silver	ACDelco Gold	ACDelco Gold Enhanced
Front					
Disc Brake Pad Set	2018-05	with 66mm Bosch Dual Piston Pin Slide Caliper	14D786M	17D786MH	
		with 73mm Bosch Pin Slider Caliper		17D786AM	
	2001	with 66mm Bosch Dual Piston Pin Slide Caliper	14D786M	17D786MH	
		with 73mm Bosch Pin Slider Caliper		17D786AM	
Rear					
Disc Brake Pad Set	2018-05	with 66mm Bosch Dual Piston Pin Slide Caliper	14D786M	17D786MH	
		with 73mm Bosch Pin Slider Caliper		17D786AM	
	2001	with 66mm Bosch Dual Piston Pin Slide Caliper	14D786M	17D786MH	
		with 73mm Bosch Pin Slider Caliper		17D786AM	
Driveline					
Drum Brake Shoe	2018-05	with 9" x 3" Driveline Parking Brake Shoe; Superseded By Part Number 17647B	14647B		
	2001	with 9" x 3" Driveline Parking Brake Shoe; Superseded By Part Number 17647B	14647B		
Parking Brake Shoe	2018-05	12" X 3" Driveline Parking Brake		17980B	
		with 9" x 3" Driveline Parking Brake Shoe		17647B	
	2001	12" X 3" Driveline Parking Brake		17980B	
		with 9" x 3" Driveline Parking Brake Shoe		17647B	

Rotors & Drums

	Year Range	Application Notes	ACDelco Silver	ACDelco Gold	ACDelco Gold Enhanced
Front					
Disc Brake Rotor	2018-05	3.21" Overall Height; Hat Shaped 10 Hole Rotor	18A1429A	18A1429	
		4.43" Overall Height; Hat Shaped 10 Hole Rotor	18A1839A	18A1839	

Rotors & Drums (Cont.)

	Year Range	Application Notes	ACDelco Silver	ACDelco Gold	ACDelco Gold Enhanced
Front (Cont.)					
Disc Brake Rotor	2018-05	Flat Splined Disc; Bendix ADB22X, ADB22X-LT, ADB225, Knorr SK-7 ADB Calipers		18A82081G	
		Hat Shaped 5 Hole Rotor	18A1430A	18A1430	
		Hat Shaped 6 Hole Rotor; with 14.6 mm Mounting Holes	18A2951A	18A2951	
		with 19.3 mm Mounting Holes; Hat Shaped 6 Hole Rotor		18A82030	
	2001	3.21" Overall Height; Hat Shaped 10 Hole Rotor	18A1429A	18A1429	
		4.43" Overall Height; Hat Shaped 10 Hole Rotor	18A1839A	18A1839	
		Hat Shaped 5 Hole Rotor	18A1430A	18A1430	
		Hat Shaped 6 Hole Rotor; with 14.6 mm Mounting Holes	18A2951A	18A2951	
		with 19.3 mm Mounting Holes; Hat Shaped 6 Hole Rotor		18A82030	
	Rear				
Disc Brake Rotor	2018-05	3.21" Overall Height; Hat Shaped 10 Hole Rotor	18A1429A	18A1429	
		4.43" Overall Height; Hat Shaped 10 Hole Rotor	18A1839A	18A1839	
		Flat Splined Disc; Bendix ADB22X, ADB22X-LT, ADB225, Knorr SK-7 ADB Calipers		18A82081G	
		Hat Shaped 5 Hole Rotor	18A1430A	18A1430	
		Hat Shaped 6 Hole Rotor; with 14.6 mm Mounting Holes	18A2951A	18A2951	
		with 19.3 mm Mounting Holes; Hat Shaped 6 Hole Rotor		18A82030	
	2001	3.21" Overall Height; Hat Shaped 10 Hole Rotor	18A1429A	18A1429	
		4.43" Overall Height; Hat Shaped 10 Hole Rotor	18A1839A	18A1839	
		Hat Shaped 5 Hole Rotor	18A1430A	18A1430	
		Hat Shaped 6 Hole Rotor; with 14.6 mm Mounting Holes	18A2951A	18A2951	
	with 19.3 mm Mounting Holes; Hat Shaped 6 Hole Rotor		18A82030		

Freightliner – MCL
Calipers

	Year Range	Application Notes	ACDelco Silver	ACDelco Gold	ACDelco Gold Enhanced
Front					
Disc Brake Caliper	2014	with 66mm Bosch Pin Slider Caliper		18FR1515	
				18FR1515N	
				18R1515	
		with 73mm Bosch Pin Slider Caliper		18FR1514	
				18FR1514N	

Freightliner – MCL (Cont.)

Calipers (Cont.)

	Year Range	Application Notes	ACDelco Silver	ACDelco Gold	ACDelco Gold Enhanced
Front (Cont.)					
Disc Brake Caliper	2014	with 73mm Bosch Pin Slider Caliper		18R1514	
	2011	with 66mm Bosch Pin Slider Caliper		18FR1515	
				18FR1515N	
				18R1515	
		with 73mm Bosch Pin Slider Caliper		18FR1514	
				18FR1514N	
				18R1514	
Rear					
Disc Brake Caliper	2014	with 66mm Bosch Pin Slider Caliper		18FR1515	
				18FR1515N	
				18R1515	
		with 73mm Bosch Pin Slider Caliper		18FR1514	
				18FR1514N	
				18R1514	
	2011	with 66mm Bosch Pin Slider Caliper		18FR1515	
				18FR1515N	
				18R1515	
		with 73mm Bosch Pin Slider Caliper		18FR1514	
			18FR1514N		
				18R1514	

Master Cylinder

	Year Range	Application Notes	ACDelco Silver	ACDelco Gold	ACDelco Gold Enhanced
Brake Master Cylinder	2014	with Fluid Level Sensor		18M861	
		without Low Fluid Level Sensor		18M885	
	2011	with Fluid Level Sensor		18M861	
		without Low Fluid Level Sensor		18M885	

Pads & Shoes

	Year Range	Application Notes	ACDelco Silver	ACDelco Gold	ACDelco Gold Enhanced
Front					
Disc Brake Pad Set	2014	with 66mm Bosch Dual Piston Pin Slide Caliper	14D786M	17D786MH	
		with 73mm Bosch Pin Slider Caliper		17D786AM	
	2011	with 66mm Bosch Dual Piston Pin Slide Caliper	14D786M	17D786MH	
		with 73mm Bosch Pin Slider Caliper		17D786AM	
Rear					
Disc Brake Pad Set	2014	with 66mm Bosch Dual Piston Pin Slide Caliper	14D786M	17D786MH	
		with 73mm Bosch Pin Slider Caliper		17D786AM	
	2011	with 66mm Bosch Dual Piston Pin Slide Caliper	14D786M	17D786MH	
		with 73mm Bosch Pin Slider Caliper		17D786AM	

Pads & Shoes (Cont.)

	Year Range	Application Notes	ACDelco Silver	ACDelco Gold	ACDelco Gold Enhanced
Driveline					
Drum Brake Shoe	2014	with 9" x 3" Driveline Parking Brake Shoe; Superseded By Part Number 17647B	14647B		
	2011	with 9" x 3" Driveline Parking Brake Shoe; Superseded By Part Number 17647B	14647B		
Parking Brake Shoe	2014	12" X 3" Driveline Parking Brake		17980B	
		with 9" x 3" Driveline Parking Brake Shoe		17647B	
	2011	12" X 3" Driveline Parking Brake		17980B	
		with 9" x 3" Driveline Parking Brake Shoe		17647B	

Rotors & Drums

	Year Range	Application Notes	ACDelco Silver	ACDelco Gold	ACDelco Gold Enhanced
Front					
Disc Brake Rotor	2014	3.21" Overall Height; Hat Shaped 10 Hole Rotor	18A1429A	18A1429	
		4.43" Overall Height; Hat Shaped 10 Hole Rotor	18A1839A	18A1839	
		Flat Splined Disc; Bendix ADB22X, ADB22X-LT, ADB225, Knorr SK-7 ADB Calipers		18A82081G	
		Hat Shaped 5 Hole Rotor	18A1430A	18A1430	
		Hat Shaped 6 Hole Rotor; with 14.6 mm Mounting Holes	18A2951A	18A2951	
		with 19.3 mm Mounting Holes; Hat Shaped 6 Hole Rotor		18A82030	
	2011	3.21" Overall Height; Hat Shaped 10 Hole Rotor	18A1429A	18A1429	
		4.43" Overall Height; Hat Shaped 10 Hole Rotor	18A1839A	18A1839	
		Flat Splined Disc; Bendix ADB22X, ADB22X-LT, ADB225, Knorr SK-7 ADB Calipers		18A82081G	
		Hat Shaped 5 Hole Rotor	18A1430A	18A1430	
		Hat Shaped 6 Hole Rotor; with 14.6 mm Mounting Holes	18A2951A	18A2951	
		with 19.3 mm Mounting Holes; Hat Shaped 6 Hole Rotor		18A82030	
Rear					
Disc Brake Rotor	2014	3.21" Overall Height; Hat Shaped 10 Hole Rotor	18A1429A	18A1429	
		4.43" Overall Height; Hat Shaped 10 Hole Rotor	18A1839A	18A1839	
		Flat Splined Disc; Bendix ADB22X, ADB22X-LT, ADB225, Knorr SK-7 ADB Calipers		18A82081G	
		Hat Shaped 5 Hole Rotor	18A1430A	18A1430	
		Hat Shaped 6 Hole Rotor; with 14.6 mm Mounting Holes	18A2951A	18A2951	
		with 19.3 mm Mounting Holes; Hat Shaped 6 Hole Rotor		18A82030	

Freightliner – MCL (Cont.)

Rotors & Drums (Cont.)

	Year Range	Application Notes	ACDelco Silver	ACDelco Gold	ACDelco Gold Enhanced
Rear (Cont.)					
Disc Brake Rotor	2011	3.21" Overall Height; Hat Shaped 10 Hole Rotor	18A1429A	18A1429	
		4.43" Overall Height; Hat Shaped 10 Hole Rotor	18A1839A	18A1839	
		Flat Splined Disc; Bendix ADB22X, ADB22X-LT, ADB225, Knorr SK-7 ADB Calipers		18A82081G	
		Hat Shaped 5 Hole Rotor	18A1430A	18A1430	
		Hat Shaped 6 Hole Rotor; with 14.6 mm Mounting Holes	18A2951A	18A2951	
		with 19.3 mm Mounting Holes; Hat Shaped 6 Hole Rotor		18A82030	

Freightliner – MT35

Calipers

	Year Range	Application Notes	ACDelco Silver	ACDelco Gold	ACDelco Gold Enhanced	
Front						
Disc Brake Caliper	2009-06	with 66mm Bosch Dual Piston Caliper		18FR1515		
				18FR1515N		
				18R1515		
		with 73mm Bosch Pin Slider Caliper		18FR1514		
				18FR1514N		
				18R1514		
	2005-97	2.60" Dual Piston Rail Slide Bendix Caliper		18FR2189		
				18FR2189N		
				18R2189		
		Single Piston Bendix Caliper; with M10 x 1.5 Caliper Inlet	Left		18FR652	
					18FR652N	
					18R652	
			Right		18FR651	
					18FR651N	
					18R651	
		with 2.50" Dual Piston Dayton Caliper		18FR814		
				18FR814N		
				18R814		
Rear						
Disc Brake Caliper	2009-06	with 66mm Bosch Dual Piston Caliper		18FR1515		
				18FR1515N		
				18R1515		
		with 73mm Bosch Pin Slider Caliper		18FR1514		
				18FR1514N		
				18R1514		
	2005-97	2.60" Dual Piston Rail Slide Bendix Caliper		18FR2189		

Calipers (Cont.)

	Year Range	Application Notes	ACDelco Silver	ACDelco Gold	ACDelco Gold Enhanced
Rear (Cont.)					
Disc Brake Caliper	2005-97	2.60" Dual Piston Rail Slide Bendix Caliper		18FR2189N	
				18R2189	
		Single Piston Bendix Caliper; with M10 x 1.5 Caliper Inlet	Left	18FR652	
				18FR652N	
				18R652	
			Right	18FR651	
				18FR651N	
				18R651	

Master Cylinder

	Year Range	Application Notes	ACDelco Silver	ACDelco Gold	ACDelco Gold Enhanced
Brake Master Cylinder	2009-06	with Fluid Level Sensor		18M861	
		without Low Fluid Level Sensor		18M885	
	2005-97			18M484	

Pads & Shoes

	Year Range	Application Notes	ACDelco Silver	ACDelco Gold	ACDelco Gold Enhanced
Front					
Disc Brake Pad Set	2009-06	with 66mm Bosch Dual Piston Caliper	14D786M	17D786MH	
		with 73mm Bosch Pin Slider Caliper		17D786AM	
	2005-97	Bendix Calipers		17D184M	
				17D184MH	
		with 2.50" Dual Piston Dayton Caliper		17D224M	
				17D224MH	
Rear					
Disc Brake Pad Set	2009-06	with 66mm Bosch Dual Piston Caliper	14D786M	17D786MH	
		with 73mm Bosch Pin Slider Caliper		17D786AM	
	2005-97	Bendix Calipers		17D184M	
				17D184MH	
		with 2.50" Dual Piston Dayton Caliper		17D224M	
				17D224MH	

Driveline

Parking Brake Shoe	2009-06	12" X 3" Driveline Parking Brake		17980B	
	2005-97	with 9" x 3" Driveline Parking Brake Shoe		17646B	

Rotors & Drums

	Year Range	Application Notes	ACDelco Silver	ACDelco Gold	ACDelco Gold Enhanced
Front					
Disc Brake Rotor	2009-97	3.5" Overall Height; Hat Shaped 6 Hole Rotor; with 14.6 mm Mounting Holes	18A2951A	18A2951	
		with 19.3 mm Mounting Holes; 15" Rotor Diameter; Hat Shaped 6 Hole Rotor	18A2663A	18A2663, 18A82030	
	2009-06	3.20" Height; Hat Shaped 10 Hole Rotor	18A1429A	18A1429	

Freightliner – MT35 (Cont.)

Rotors & Drums (Cont.)

	Year Range	Application Notes	ACDelco Silver	ACDelco Gold	ACDelco Gold Enhanced
Front (Cont.)					
Disc Brake Rotor	2009-06	4.43" Overall Height; Hat Shaped 10 Hole Rotor	18A1839A	18A1839	
Rear					
Disc Brake Rotor	2009-97	3.5" Overall Height; Hat Shaped 6 Hole Rotor; with 14.6 mm Mounting Holes	18A2951A	18A2951	
		with 19.3 mm Mounting Holes; 15" Rotor Diameter; Hat Shaped 6 Hole Rotor	18A2663A	18A2663, 18A82030	
	2009-06	3.20" Height; Hat Shaped 10 Hole Rotor	18A1429A	18A1429	
		4.43" Overall Height; Hat Shaped 10 Hole Rotor	18A1839A	18A1839	

Freightliner – MT45

Calipers

	Year Range	Application Notes	ACDelco Silver	ACDelco Gold	ACDelco Gold Enhanced
Front					
Disc Brake Caliper	2021-06	with 73mm Bosch Pin Slider Caliper		18FR1514	
				18FR1514N	
				18R1514	
	2020-06	with 66mm Bosch Dual Piston Caliper		18FR1515	
				18FR1515N	
				18R1515	
	2005-98	2.60" Dual Piston Rail Slide Bendix Caliper		18FR2189	
				18FR2189N	
				18R2189	
		Single Piston Bendix Caliper; with M10 x 1.5 Caliper Inlet	Left	18FR652	
				18FR652N	
				18R652	
			Right	18FR651	
				18FR651N	
				18R651	
		with 2.50" Dual Piston Dayton Caliper		18FR814	
				18FR814N	
				18R814	
Rear					
Disc Brake Caliper	2021-06	with 73mm Bosch Pin Slider Caliper		18FR1514	
				18FR1514N	
				18R1514	
	2020-06	with 66mm Bosch Dual Piston Caliper		18FR1515	
				18FR1515N	
				18R1515	
	2005-98	2.60" Dual Piston Rail Slide Bendix Caliper		18FR2189	
				18FR2189N	
				18R2189	

Calipers (Cont.)

	Year Range	Application Notes	ACDelco Silver	ACDelco Gold	ACDelco Gold Enhanced	
Rear (Cont.)						
Disc Brake Caliper	2005-98	Single Piston Bendix Caliper; with M10 x 1.5 Caliper Inlet	Left		18FR652	
					18FR652N	
					18R652	
		Right		18FR651		
				18FR651N		
				18R651		
Front						
Disc Brake Caliper Bushing	2008-07	66mm Or 73mm Dual Piston Pin Slide Caliper		18K1167		
Rear						
Disc Brake Caliper Bushing	2008-07	66mm Or 73mm Dual Piston Pin Slide Caliper		18K1167		

Master Cylinder

	Year Range	Application Notes	ACDelco Silver	ACDelco Gold	ACDelco Gold Enhanced
Brake Master Cylinder	2019-98	with Fluid Level Sensor		18M861	
		without Low Fluid Level Sensor		18M885	

Pads & Shoes

	Year Range	Application Notes	ACDelco Silver	ACDelco Gold	ACDelco Gold Enhanced
Front					
Disc Brake Pad Set	2021-06	with 66mm Bosch Dual Piston Caliper	14D786M	17D786MH	
		with 73mm Bosch Pin Slider Caliper		17D786AM	
	2005-98	Bendix Calipers		17D184M	
				17D184MH	
		with 2.50" Dual Piston Dayton Caliper		17D224M	
				17D224MH	
Rear					
Disc Brake Pad Set	2021-06	with 66mm Bosch Dual Piston Caliper	14D786M	17D786MH	
		with 73mm Bosch Pin Slider Caliper		17D786AM	
	2005-98	Bendix Calipers		17D184M	
				17D184MH	
		with 2.50" Dual Piston Dayton Caliper		17D224M	
				17D224MH	
Driveline					
Drum Brake Shoe	2005-98	with 9" x 3" Driveline Parking Brake Shoe; Superseded By Part Number 17647B	14647B		
Parking Brake Shoe	2019-06	12" X 3" Driveline Parking Brake		17980B	
	2005-98	with 9" x 3" Driveline Parking Brake Shoe		17647B	

Freightliner – MT45 (Cont.)

Rotors & Drums

	Year Range	Application Notes	ACDelco Silver	ACDelco Gold	ACDelco Gold Enhanced
Front					
Disc Brake Rotor	2020-98	with 19.3 mm Mounting Holes; 15" Rotor Diameter; Hat Shaped 6 Hole Rotor	18A2663A	18A2663	
	2019-98	3.5" Overall Height; Hat Shaped 6 Hole Rotor; with 14.6 mm Mounting Holes	18A2951A	18A2951	
		with 19.3 mm Mounting Holes; 15" Rotor Diameter; Hat Shaped 6 Hole Rotor	18A2663A	18A82030	
	2019-06	3.20" Height; Hat Shaped 10 Hole Rotor	18A1429A	18A1429	
		4.43" Overall Height; Hat Shaped 10 Hole Rotor	18A1839A	18A1839	
Rear					
Disc Brake Rotor	2020-98	with 19.3 mm Mounting Holes; 15" Rotor Diameter; Hat Shaped 6 Hole Rotor	18A2663A	18A2663	
	2019-98	3.5" Overall Height; Hat Shaped 6 Hole Rotor; with 14.6 mm Mounting Holes	18A2951A	18A2951	
		with 19.3 mm Mounting Holes; 15" Rotor Diameter; Hat Shaped 6 Hole Rotor	18A2663A	18A82030	
	2019-06	3.20" Height; Hat Shaped 10 Hole Rotor	18A1429A	18A1429	
		4.43" Overall Height; Hat Shaped 10 Hole Rotor	18A1839A	18A1839	

Freightliner – MT55

Calipers

	Year Range	Application Notes	ACDelco Silver	ACDelco Gold	ACDelco Gold Enhanced
Front					
Disc Brake Caliper	2019-04	with 66mm Bosch Dual Piston Caliper		18FR1515	
				18FR1515N	
				18R1515	
		with 73mm Bosch Pin Slider Caliper		18FR1514	
				18FR1514N	
				18R1514	
	2003-99	2.60" Dual Piston Rail Slide Bendix Caliper		18FR2189	
				18FR2189N	
				18R2189	
Rear					
Disc Brake Caliper	2019-04	with 66mm Bosch Dual Piston Caliper		18FR1515	
				18FR1515N	
				18R1515	
		with 73mm Bosch Pin Slider Caliper		18FR1514	
				18FR1514N	
				18R1514	
	2003-99	2.60" Dual Piston Rail Slide Bendix Caliper		18FR2189	
				18FR2189N	
				18R2189	
Front					
Disc Brake Caliper Bushing	2019-04	66mm Or 73mm Dual Piston Pin Slide Caliper		18K1167	

Calipers (Cont.)

	Year Range	Application Notes	ACDelco Silver	ACDelco Gold	ACDelco Gold Enhanced
Rear					
Disc Brake Caliper Bushing	2019-04	66mm Or 73mm Dual Piston Pin Slide Caliper		18K1167	

Master Cylinder

	Year Range	Application Notes	ACDelco Silver	ACDelco Gold	ACDelco Gold Enhanced
Brake Master Cylinder	2019-99	with Fluid Level Sensor		18M861	
		without Low Fluid Level Sensor		18M885	

Pads & Shoes

	Year Range	Application Notes	ACDelco Silver	ACDelco Gold	ACDelco Gold Enhanced
Front					
Disc Brake Pad Set	2019-04	with 73mm Bosch Pin Slider Caliper		17D786AM	
			14D786M	17D786MH	
	2003-99	with 2.60" Dual Piston Bendix Caliper		17D184M	
				17D184MH	
		with 2.88" Dual Piston Bendix Caliper		17D225M	
Rear					
Disc Brake Pad Set	2019-04	with 73mm Bosch Pin Slider Caliper		17D786AM	
			14D786M	17D786MH	
	2003-99	with 2.60" Dual Piston Bendix Caliper		17D184M	
				17D184MH	
		with 2.88" Dual Piston Bendix Caliper		17D225M	
Driveline					
Drum Brake Shoe	2003-99	with 9" x 3" Driveline Parking Brake Shoe; Superseded By Part Number 17647B	14647B		
Parking Brake Shoe	2019-04	12" X 3" Driveline Parking Brake		17980B	
	2003-99	with 9" x 3" Driveline Parking Brake Shoe		17647B	

Rotors & Drums

	Year Range	Application Notes	ACDelco Silver	ACDelco Gold	ACDelco Gold Enhanced
Front					
Disc Brake Rotor	2019-99	3.20" Height; Hat Shaped 10 Hole Rotor	18A1429A	18A1429	
		4.43" Overall Height; Hat Shaped 10 Hole Rotor	18A1839A	18A1839	
		Hat Shaped 6 Hole Rotor; with 14.6 mm Mounting Holes	18A2951A	18A2951	
	2019-04	with 19.3 mm Mounting Holes; Hat Shaped 6 Hole Rotor		18A82030	
Rear					
Disc Brake Rotor	2019-99	3.20" Height; Hat Shaped 10 Hole Rotor	18A1429A	18A1429	
		4.43" Overall Height; Hat Shaped 10 Hole Rotor	18A1839A	18A1839	
		Hat Shaped 6 Hole Rotor; with 14.6 mm Mounting Holes	18A2951A	18A2951	

Freightliner – MT55 (Cont.)

Rotors & Drums (Cont.)

	Year Range	Application Notes	ACDelco Silver	ACDelco Gold	ACDelco Gold Enhanced
Rear (Cont.)					
Disc Brake Rotor	2019-99	with 19.3 mm Mounting Holes; Hat Shaped 6 Hole Rotor		18A82030	

Freightliner – S2

Calipers

	Year Range	Application Notes	ACDelco Silver	ACDelco Gold	ACDelco Gold Enhanced
Front					
Disc Brake Caliper	2011	with 73mm Bosch Pin Slider Caliper		18FR1514	
				18FR1514N	
				18R1514	
	2009-07	with 73mm Bosch Pin Slider Caliper		18FR1514	
				18FR1514N	
				18R1514	
Rear					
Disc Brake Caliper	2011	with 73mm Bosch Pin Slider Caliper		18FR1514	
				18FR1514N	
				18R1514	
	2009-07	with 73mm Bosch Pin Slider Caliper		18FR1514	
				18FR1514N	
				18R1514	

Master Cylinder

	Year Range	Application Notes	ACDelco Silver	ACDelco Gold	ACDelco Gold Enhanced
Brake Master Cylinder	2011			18M861	
	2009-07			18M861	

Pads & Shoes

	Year Range	Application Notes	ACDelco Silver	ACDelco Gold	ACDelco Gold Enhanced
Front					
Disc Brake Pad Set	2011	Bendix ADB22X, ADB22X-LT, ADB225, Knorr SK-7 ADB Calipers		17D1369MHD	
		Bendix ADB22X, ADB22X-LT, ADB225, Knorr SK-7 ADB Calipers; Superseded By Part Number 17D1369MHD		17D1369MD	
		with 73mm Bosch Pin Slider Caliper		17D786AM	
	2009-07	Bendix ADB22X, ADB22X-LT, ADB225, Knorr SK-7 ADB Calipers		17D1369MHD	
		Bendix ADB22X, ADB22X-LT, ADB225, Knorr SK-7 ADB Calipers; Superseded By Part Number 17D1369MHD		17D1369MD	
		with 73mm Bosch Pin Slider Caliper		17D786AM	
Rear					
Disc Brake Pad Set	2011	with 73mm Bosch Pin Slider Caliper		17D786AM	
	2009-07	with 73mm Bosch Pin Slider Caliper		17D786AM	

Pads & Shoes (Cont.)

	Year Range	Application Notes	ACDelco Silver	ACDelco Gold	ACDelco Gold Enhanced
Rear (Cont.)					
Disc Brake Pad Set	2007	Bendix ADB22X, ADB22X-LT, ADB225, Knorr SK-7 ADB Calipers		17D1369MHD	
		Bendix ADB22X, ADB22X-LT, ADB225, Knorr SK-7 ADB Calipers; Superseded By Part Number 17D1369MHD		17D1369MD	

Rotors & Drums

	Year Range	Application Notes	ACDelco Silver	ACDelco Gold	ACDelco Gold Enhanced
Front					
Disc Brake Rotor	2011		18A1429A	18A1429	
	2009-07		18A1429A	18A1429	
Rear					
Disc Brake Rotor	2011		18A1429A	18A1429	
	2009-07		18A1429A	18A1429	

Freightliner – S2C
Calipers

	Year Range	Application Notes	ACDelco Silver	ACDelco Gold	ACDelco Gold Enhanced
Front					
Disc Brake Caliper	2016-13	with 73mm Bosch Pin Slider Caliper		18FR1514	
				18FR1514N	
				18R1514	
Rear					
Disc Brake Caliper	2016-13	with 73mm Bosch Pin Slider Caliper		18FR1514	
				18FR1514N	
				18R1514	

Master Cylinder

	Year Range	Application Notes	ACDelco Silver	ACDelco Gold	ACDelco Gold Enhanced
Brake Master Cylinder	2016-13			18M861	

Pads & Shoes

	Year Range	Application Notes	ACDelco Silver	ACDelco Gold	ACDelco Gold Enhanced
Front					
Disc Brake Pad Set	2019-13	Bendix ADB22X, ADB22X-LT, ADB225, Knorr SK-7 ADB Calipers		17D1369MHD	
		Bendix ADB22X, ADB22X-LT, ADB225, Knorr SK-7 ADB Calipers; Superseded By Part Number 17D1369MHD		17D1369MD	
	2018-13	with 73mm Bosch Pin Slider Caliper		17D786AM	
Rear					
Disc Brake Pad Set	2019-13	Bendix ADB22X, ADB22X-LT, ADB225, Knorr SK-7 ADB Calipers		17D1369MHD	

Freightliner – S2C (Cont.)

Pads & Shoes (Cont.)

	Year Range	Application Notes	ACDelco Silver	ACDelco Gold	ACDelco Gold Enhanced
Rear (Cont.)					
Disc Brake Pad Set	2019-13	Bendix ADB22X, ADB22X-LT, ADB225, Knorr SK-7 ADB Calipers; Superseded By Part Number 17D1369MHD		17D1369MD	
	2018-13	with 73mm Bosch Pin Slider Caliper		17D786AM	

Rotors & Drums

	Year Range	Application Notes	ACDelco Silver	ACDelco Gold	ACDelco Gold Enhanced
Front					
Disc Brake Rotor	2020-13	Flat Splined Disc; Bendix ADB22X, ADB22X-LT, ADB225, Knorr SK-7 ADB Calipers		18A82081G	
	2019-13	Bendix ADB22X, ADB22X-LT, ADB225, Knorr SK-7 ADB Calipers; U Shaped 10 Hole Rotor; 150mm Tall		18A82082	
	2016-13		18A1429A	18A1429	
Rear					
Disc Brake Rotor	2020-13	Flat Splined Disc; Bendix ADB22X, ADB22X-LT, ADB225, Knorr SK-7 ADB Calipers		18A82081G	
	2019-13	Bendix ADB22X, ADB22X-LT, ADB225, Knorr SK-7 ADB Calipers; U Shaped 10 Hole Rotor; 150mm Tall		18A82082	
	2016-13		18A1429A	18A1429	

Freightliner – S2G

Calipers

	Year Range	Application Notes	ACDelco Silver	ACDelco Gold	ACDelco Gold Enhanced
Front					
Disc Brake Caliper	2016-14	with 73mm Bosch Pin Slider Caliper		18FR1514	
				18FR1514N	
				18R1514	
Rear					
Disc Brake Caliper	2016-14	with 73mm Bosch Pin Slider Caliper		18FR1514	
				18FR1514N	
				18R1514	

Master Cylinder

	Year Range	Application Notes	ACDelco Silver	ACDelco Gold	ACDelco Gold Enhanced
Brake Master Cylinder	2016-14			18M861	

Pads & Shoes

	Year Range	Application Notes	ACDelco Silver	ACDelco Gold	ACDelco Gold Enhanced
Front					
Disc Brake Pad Set	2018-14	Bendix ADB22X, ADB22X-LT, ADB225, Knorr SK-7 ADB Calipers		17D1369MHD	

Pads & Shoes (Cont.)

	Year Range	Application Notes	ACDelco Silver	ACDelco Gold	ACDelco Gold Enhanced
Front (Cont.)					
Disc Brake Pad Set	2018-14	Bendix ADB22X, ADB22X-LT, ADB225, Knorr SK-7 ADB Calipers; Superseded By Part Number 17D1369MHD		17D1369MD	
		with 73mm Bosch Pin Slider Caliper		17D786AM	
Rear					
Disc Brake Pad Set	2018-14	Bendix ADB22X, ADB22X-LT, ADB225, Knorr SK-7 ADB Calipers		17D1369MHD	
		Bendix ADB22X, ADB22X-LT, ADB225, Knorr SK-7 ADB Calipers; Superseded By Part Number 17D1369MHD		17D1369MD	
		with 73mm Bosch Pin Slider Caliper		17D786AM	

Rotors & Drums

	Year Range	Application Notes	ACDelco Silver	ACDelco Gold	ACDelco Gold Enhanced
Front					
Disc Brake Rotor	2020-14	Flat Splined Disc; Bendix ADB22X, ADB22X-LT, ADB225, Knorr SK-7 ADB Calipers		18A82081G	
	2018-14	Bendix ADB22X, ADB22X-LT, ADB225, Knorr SK-7 ADB Calipers; U Shaped 10 Hole Rotor; 150mm Tall		18A82082	
	2016-14		18A1429A	18A1429	
Rear					
Disc Brake Rotor	2020-14	Flat Splined Disc; Bendix ADB22X, ADB22X-LT, ADB225, Knorr SK-7 ADB Calipers		18A82081G	
	2018-14	Bendix ADB22X, ADB22X-LT, ADB225, Knorr SK-7 ADB Calipers; U Shaped 10 Hole Rotor; 150mm Tall		18A82082	
	2016-14		18A1429A	18A1429	

Freightliner – S2RV
Pads & Shoes

	Year Range	Application Notes	ACDelco Silver	ACDelco Gold	ACDelco Gold Enhanced
Front					
Disc Brake Pad Set	2019-18	Bendix ADB22X, ADB22X-LT, ADB225, Knorr SK-7 ADB Calipers		17D1369MHD	
		Bendix ADB22X, ADB22X-LT, ADB225, Knorr SK-7 ADB Calipers; Superseded By Part Number 17D1369MHD		17D1369MD	
Rear					
Disc Brake Pad Set	2019-18	Bendix ADB22X, ADB22X-LT, ADB225, Knorr SK-7 ADB Calipers		17D1369MHD	
		Bendix ADB22X, ADB22X-LT, ADB225, Knorr SK-7 ADB Calipers; Superseded By Part Number 17D1369MHD		17D1369MD	

Freightliner – XB Line

Pads & Shoes

	Year Range	Application Notes	ACDelco Silver	ACDelco Gold	ACDelco Gold Enhanced
Front					
Disc Brake Pad Set	2015-09	Bendix ADB22X, ADB22X-LT, ADB225, Knorr SK-7 ADB Calipers		17D1369MHD	
		Bendix ADB22X, ADB22X-LT, ADB225, Knorr SK-7 ADB Calipers; Superseded By Part Number 17D1369MHD		17D1369MD	
	2005	Bendix ADB22X, ADB22X-LT, ADB225, Knorr SK-7 ADB Calipers		17D1369MHD	
		Bendix ADB22X, ADB22X-LT, ADB225, Knorr SK-7 ADB Calipers; Superseded By Part Number 17D1369MHD		17D1369MD	
Rear					
Disc Brake Pad Set	2015-09	Bendix ADB22X, ADB22X-LT, ADB225, Knorr SK-7 ADB Calipers		17D1369MHD	
		Bendix ADB22X, ADB22X-LT, ADB225, Knorr SK-7 ADB Calipers; Superseded By Part Number 17D1369MHD		17D1369MD	
	2005	Bendix ADB22X, ADB22X-LT, ADB225, Knorr SK-7 ADB Calipers		17D1369MHD	
		Bendix ADB22X, ADB22X-LT, ADB225, Knorr SK-7 ADB Calipers; Superseded By Part Number 17D1369MHD		17D1369MD	

Rotors & Drums

	Year Range	Application Notes	ACDelco Silver	ACDelco Gold	ACDelco Gold Enhanced
Front					
Disc Brake Rotor	2015-09	Bendix ADB22X, ADB22X-LT, ADB225, Knorr SK-7 ADB Calipers; U Shaped 10 Hole Rotor; 150mm Tall		18A82082	
		Flat Splined Disc; Bendix ADB22X, ADB22X-LT, ADB225, Knorr SK-7 ADB Calipers		18A82081G	
	2005	Flat Splined Disc; Bendix ADB22X, ADB22X-LT, ADB225, Knorr SK-7 ADB Calipers		18A82081G	
Rear					
Disc Brake Rotor	2015-09	Bendix ADB22X, ADB22X-LT, ADB225, Knorr SK-7 ADB Calipers; U Shaped 10 Hole Rotor; 150mm Tall		18A82082	
		Flat Splined Disc; Bendix ADB22X, ADB22X-LT, ADB225, Knorr SK-7 ADB Calipers		18A82081G	
	2005	Flat Splined Disc; Bendix ADB22X, ADB22X-LT, ADB225, Knorr SK-7 ADB Calipers		18A82081G	

Freightliner – XB Raised Rail

Pads & Shoes

	Year Range	Application Notes	ACDelco Silver	ACDelco Gold	ACDelco Gold Enhanced
Front					
Disc Brake Pad Set	2008-07	Bendix ADB22X, ADB22X-LT, ADB225, Knorr SK-7 ADB Calipers		17D1369MHD	

Pads & Shoes (Cont.)

	Year Range	Application Notes	ACDelco Silver	ACDelco Gold	ACDelco Gold Enhanced
Front (Cont.)					
Disc Brake Pad Set	2008-07	Bendix ADB22X, ADB22X-LT, ADB225, Knorr SK-7 ADB Calipers; Superseded By Part Number 17D1369MHD		17D1369MD	
Rear					
Disc Brake Pad Set	2008-07	Bendix ADB22X, ADB22X-LT, ADB225, Knorr SK-7 ADB Calipers		17D1369MHD	
		Bendix ADB22X, ADB22X-LT, ADB225, Knorr SK-7 ADB Calipers; Superseded By Part Number 17D1369MHD		17D1369MD	

Rotors & Drums

	Year Range	Application Notes	ACDelco Silver	ACDelco Gold	ACDelco Gold Enhanced
Front					
Disc Brake Rotor	2008-05	Flat Splined Disc; Bendix ADB22X, ADB22X-LT, ADB225, Knorr SK-7 ADB Calipers		18A82081G	
Rear					
Disc Brake Rotor	2008-05	Flat Splined Disc; Bendix ADB22X, ADB22X-LT, ADB225, Knorr SK-7 ADB Calipers		18A82081G	

Freightliner – XB Straight Rail

Pads & Shoes

	Year Range	Application Notes	ACDelco Silver	ACDelco Gold	ACDelco Gold Enhanced
Front					
Disc Brake Pad Set	2018-08	Bendix ADB22X, ADB22X-LT, ADB225, Knorr SK-7 ADB Calipers		17D1369MHD	
		Bendix ADB22X, ADB22X-LT, ADB225, Knorr SK-7 ADB Calipers; Superseded By Part Number 17D1369MHD		17D1369MD	
Rear					
Disc Brake Pad Set	2018-08	Bendix ADB22X, ADB22X-LT, ADB225, Knorr SK-7 ADB Calipers		17D1369MHD	
		Bendix ADB22X, ADB22X-LT, ADB225, Knorr SK-7 ADB Calipers; Superseded By Part Number 17D1369MHD		17D1369MD	

Rotors & Drums

	Year Range	Application Notes	ACDelco Silver	ACDelco Gold	ACDelco Gold Enhanced
Front					
Disc Brake Rotor	2019-08	Bendix ADB22X, ADB22X-LT, ADB225, Knorr SK-7 ADB Calipers; U Shaped 10 Hole Rotor; 150mm Tall		18A82082	
	2018-05	Flat Splined Disc; Bendix ADB22X, ADB22X-LT, ADB225, Knorr SK-7 ADB Calipers		18A82081G	
Rear					
Disc Brake Rotor	2019-08	Bendix ADB22X, ADB22X-LT, ADB225, Knorr SK-7 ADB Calipers; U Shaped 10 Hole Rotor; 150mm Tall		18A82082	

Freightliner – XB Straight Rail (Cont.)

Rotors & Drums (Cont.)

	Year Range	Application Notes	ACDelco Silver	ACDelco Gold	ACDelco Gold Enhanced
Rear (Cont.)					
Disc Brake Rotor	2018-05	Flat Splined Disc; Bendix ADB22X, ADB22X-LT, ADB225, Knorr SK-7 ADB Calipers		18A82081G	

Freightliner – XBA

Pads & Shoes

	Year Range	Application Notes	ACDelco Silver	ACDelco Gold	ACDelco Gold Enhanced
Front					
Disc Brake Pad Set	2019-18	Bendix ADB22X, ADB22X-LT, ADB225, Knorr SK-7 ADB Calipers		17D1369MHD	
		Bendix ADB22X, ADB22X-LT, ADB225, Knorr SK-7 ADB Calipers; Superseded By Part Number 17D1369MHD		17D1369MD	
	2016-15	Bendix ADB22X, ADB22X-LT, ADB225, Knorr SK-7 ADB Calipers		17D1369MHD	
		Bendix ADB22X, ADB22X-LT, ADB225, Knorr SK-7 ADB Calipers; Superseded By Part Number 17D1369MHD		17D1369MD	
Rear					
Disc Brake Pad Set	2019-18	Bendix ADB22X, ADB22X-LT, ADB225, Knorr SK-7 ADB Calipers		17D1369MHD	
		Bendix ADB22X, ADB22X-LT, ADB225, Knorr SK-7 ADB Calipers; Superseded By Part Number 17D1369MHD		17D1369MD	
	2016-15	Bendix ADB22X, ADB22X-LT, ADB225, Knorr SK-7 ADB Calipers		17D1369MHD	
		Bendix ADB22X, ADB22X-LT, ADB225, Knorr SK-7 ADB Calipers; Superseded By Part Number 17D1369MHD		17D1369MD	

Rotors & Drums

	Year Range	Application Notes	ACDelco Silver	ACDelco Gold	ACDelco Gold Enhanced
Front					
Disc Brake Rotor	2019-18	Bendix ADB22X, ADB22X-LT, ADB225, Knorr SK-7 ADB Calipers; U Shaped 10 Hole Rotor; 150mm Tall		18A82082	
		Flat Splined Disc; Bendix ADB22X, ADB22X-LT, ADB225, Knorr SK-7 ADB Calipers		18A82081G	
	2016-15	Bendix ADB22X, ADB22X-LT, ADB225, Knorr SK-7 ADB Calipers; U Shaped 10 Hole Rotor; 150mm Tall		18A82082	
		Flat Splined Disc; Bendix ADB22X, ADB22X-LT, ADB225, Knorr SK-7 ADB Calipers		18A82081G	
Rear					
Disc Brake Rotor	2019-18	Bendix ADB22X, ADB22X-LT, ADB225, Knorr SK-7 ADB Calipers; U Shaped 10 Hole Rotor; 150mm Tall		18A82082	
		Flat Splined Disc; Bendix ADB22X, ADB22X-LT, ADB225, Knorr SK-7 ADB Calipers		18A82081G	

Rotors & Drums (Cont.)

	Year Range	Application Notes	ACDelco Silver	ACDelco Gold	ACDelco Gold Enhanced
Rear (Cont.)					
Disc Brake Rotor	2016-15	Bendix ADB22X, ADB22X-LT, ADB225, Knorr SK-7 ADB Calipers; U Shaped 10 Hole Rotor; 150mm Tall		18A82082	
		Flat Splined Disc; Bendix ADB22X, ADB22X-LT, ADB225, Knorr SK-7 ADB Calipers		18A82081G	

Freightliner – XC
Rotors & Drums

	Year Range	Application Notes	ACDelco Silver	ACDelco Gold	ACDelco Gold Enhanced
Front					
Disc Brake Rotor	2005	Bendix ADB22X, ADB22X-LT, ADB225, Knorr SK-7 ADB Calipers; U Shaped 10 Hole Rotor; 150mm Tall		18A82082	
		Flat Splined Disc; Bendix ADB22X, ADB22X-LT, ADB225, Knorr SK-7 ADB Calipers		18A82081G	
Rear					
Disc Brake Rotor	2005	Bendix ADB22X, ADB22X-LT, ADB225, Knorr SK-7 ADB Calipers; U Shaped 10 Hole Rotor; 150mm Tall		18A82082	
		Flat Splined Disc; Bendix ADB22X, ADB22X-LT, ADB225, Knorr SK-7 ADB Calipers		18A82081G	

Freightliner – XC Formed Rail
Pads & Shoes

	Year Range	Application Notes	ACDelco Silver	ACDelco Gold	ACDelco Gold Enhanced
Front					
Disc Brake Pad Set	2007-05	Bendix ADB22X, ADB22X-LT, ADB225, Knorr SK-7 ADB Calipers		17D1369MHD	
		Bendix ADB22X, ADB22X-LT, ADB225, Knorr SK-7 ADB Calipers; Superseded By Part Number 17D1369MHD		17D1369MD	
Rear					
Disc Brake Pad Set	2007-05	Bendix ADB22X, ADB22X-LT, ADB225, Knorr SK-7 ADB Calipers		17D1369MHD	
		Bendix ADB22X, ADB22X-LT, ADB225, Knorr SK-7 ADB Calipers; Superseded By Part Number 17D1369MHD		17D1369MD	

Rotors & Drums

	Year Range	Application Notes	ACDelco Silver	ACDelco Gold	ACDelco Gold Enhanced
Front					
Disc Brake Rotor	2007-05	Bendix ADB22X, ADB22X-LT, ADB225, Knorr SK-7 ADB Calipers; U Shaped 10 Hole Rotor; 150mm Tall		18A82082	

Freightliner – XC Formed Rail (Cont.)

Rotors & Drums (Cont.)

	Year Range	Application Notes	ACDelco Silver	ACDelco Gold	ACDelco Gold Enhanced
Rear					
Disc Brake Rotor	2007-05	Bendix ADB22X, ADB22X-LT, ADB225, Knorr SK-7 ADB Calipers; U Shaped 10 Hole Rotor; 150mm Tall		18A82082	

Freightliner – XC Lowered Rail

Pads & Shoes

	Year Range	Application Notes	ACDelco Silver	ACDelco Gold	ACDelco Gold Enhanced
Front					
Disc Brake Pad Set	2018-07	Bendix ADB22X, ADB22X-LT, ADB225, Knorr SK-7 ADB Calipers		17D1369MHD	
		Bendix ADB22X, ADB22X-LT, ADB225, Knorr SK-7 ADB Calipers; Superseded By Part Number 17D1369MHD		17D1369MD	
Rear					
Disc Brake Pad Set	2018-07	Bendix ADB22X, ADB22X-LT, ADB225, Knorr SK-7 ADB Calipers		17D1369MHD	
		Bendix ADB22X, ADB22X-LT, ADB225, Knorr SK-7 ADB Calipers; Superseded By Part Number 17D1369MHD		17D1369MD	

Rotors & Drums

	Year Range	Application Notes	ACDelco Silver	ACDelco Gold	ACDelco Gold Enhanced
Front					
Disc Brake Rotor	2018-07	Bendix ADB22X, ADB22X-LT, ADB225, Knorr SK-7 ADB Calipers; U Shaped 10 Hole Rotor; 150mm Tall		18A82082	
		Flat Splined Disc; Bendix ADB22X, ADB22X-LT, ADB225, Knorr SK-7 ADB Calipers		18A82081G	
Rear					
Disc Brake Rotor	2018-07	Bendix ADB22X, ADB22X-LT, ADB225, Knorr SK-7 ADB Calipers; U Shaped 10 Hole Rotor; 150mm Tall		18A82082	
		Flat Splined Disc; Bendix ADB22X, ADB22X-LT, ADB225, Knorr SK-7 ADB Calipers		18A82081G	

Freightliner – XC Modular Rail

Pads & Shoes

	Year Range	Application Notes	ACDelco Silver	ACDelco Gold	ACDelco Gold Enhanced
Front					
Disc Brake Pad Set	2018-08	Bendix ADB22X, ADB22X-LT, ADB225, Knorr SK-7 ADB Calipers		17D1369MHD	
		Bendix ADB22X, ADB22X-LT, ADB225, Knorr SK-7 ADB Calipers; Superseded By Part Number 17D1369MHD		17D1369MD	
Rear					
Disc Brake Pad Set	2018-08	Bendix ADB22X, ADB22X-LT, ADB225, Knorr SK-7 ADB Calipers		17D1369MHD	

Pads & Shoes (Cont.)

	Year Range	Application Notes	ACDelco Silver	ACDelco Gold	ACDelco Gold Enhanced
Rear (Cont.)					
Disc Brake Pad Set	2018-08	Bendix ADB22X, ADB22X-LT, ADB225, Knorr SK-7 ADB Calipers; Superseded By Part Number 17D1369MHD		17D1369MD	

Rotors & Drums

	Year Range	Application Notes	ACDelco Silver	ACDelco Gold	ACDelco Gold Enhanced
Front					
Disc Brake Rotor	2020-08	Bendix ADB22X, ADB22X-LT, ADB225, Knorr SK-7 ADB Calipers; U Shaped 10 Hole Rotor; 150mm Tall		18A82082	
	2018-08	Flat Splined Disc; Bendix ADB22X, ADB22X-LT, ADB225, Knorr SK-7 ADB Calipers		18A82081G	
Rear					
Disc Brake Rotor	2020-08	Bendix ADB22X, ADB22X-LT, ADB225, Knorr SK-7 ADB Calipers; U Shaped 10 Hole Rotor; 150mm Tall		18A82082	
	2018-08	Flat Splined Disc; Bendix ADB22X, ADB22X-LT, ADB225, Knorr SK-7 ADB Calipers		18A82081G	

Freightliner – XC Raised Rail

Pads & Shoes

	Year Range	Application Notes	ACDelco Silver	ACDelco Gold	ACDelco Gold Enhanced
Front					
Disc Brake Pad Set	2018-06	Bendix ADB22X, ADB22X-LT, ADB225, Knorr SK-7 ADB Calipers		17D1369MHD	
		Bendix ADB22X, ADB22X-LT, ADB225, Knorr SK-7 ADB Calipers; Superseded By Part Number 17D1369MHD		17D1369MD	
Rear					
Disc Brake Pad Set	2018-06	Bendix ADB22X, ADB22X-LT, ADB225, Knorr SK-7 ADB Calipers		17D1369MHD	
		Bendix ADB22X, ADB22X-LT, ADB225, Knorr SK-7 ADB Calipers; Superseded By Part Number 17D1369MHD		17D1369MD	

Rotors & Drums

	Year Range	Application Notes	ACDelco Silver	ACDelco Gold	ACDelco Gold Enhanced
Front					
Disc Brake Rotor	2019-06	Bendix ADB22X, ADB22X-LT, ADB225, Knorr SK-7 ADB Calipers; U Shaped 10 Hole Rotor; 150mm Tall		18A82082	
	2018-06	Flat Splined Disc; Bendix ADB22X, ADB22X-LT, ADB225, Knorr SK-7 ADB Calipers		18A82081G	
Rear					
Disc Brake Rotor	2019-06	Bendix ADB22X, ADB22X-LT, ADB225, Knorr SK-7 ADB Calipers; U Shaped 10 Hole Rotor; 150mm Tall		18A82082	

Freightliner – XC Raised Rail (Cont.)

Rotors & Drums (Cont.)

	Year Range	Application Notes	ACDelco Silver	ACDelco Gold	ACDelco Gold Enhanced
Rear (Cont.)					
Disc Brake Rotor	2018-06	Flat Splined Disc; Bendix ADB22X, ADB22X-LT, ADB225, Knorr SK-7 ADB Calipers		18A82081G	

Freightliner – XC Straight Rail

Pads & Shoes

	Year Range	Application Notes	ACDelco Silver	ACDelco Gold	ACDelco Gold Enhanced
Front					
Disc Brake Pad Set	2018-05	Bendix ADB22X, ADB22X-LT, ADB225, Knorr SK-7 ADB Calipers		17D1369MHD	
		Bendix ADB22X, ADB22X-LT, ADB225, Knorr SK-7 ADB Calipers; Superseded By Part Number 17D1369MHD		17D1369MD	
Rear					
Disc Brake Pad Set	2018-05	Bendix ADB22X, ADB22X-LT, ADB225, Knorr SK-7 ADB Calipers		17D1369MHD	
		Bendix ADB22X, ADB22X-LT, ADB225, Knorr SK-7 ADB Calipers; Superseded By Part Number 17D1369MHD		17D1369MD	

Rotors & Drums

	Year Range	Application Notes	ACDelco Silver	ACDelco Gold	ACDelco Gold Enhanced
Front					
Disc Brake Rotor	2019-05	Bendix ADB22X, ADB22X-LT, ADB225, Knorr SK-7 ADB Calipers; U Shaped 10 Hole Rotor; 150mm Tall		18A82082	
	2018-07	Flat Splined Disc; Bendix ADB22X, ADB22X-LT, ADB225, Knorr SK-7 ADB Calipers		18A82081G	
Rear					
Disc Brake Rotor	2019-05	Bendix ADB22X, ADB22X-LT, ADB225, Knorr SK-7 ADB Calipers; U Shaped 10 Hole Rotor; 150mm Tall		18A82082	
	2018-07	Flat Splined Disc; Bendix ADB22X, ADB22X-LT, ADB225, Knorr SK-7 ADB Calipers		18A82081G	

Gillig – City Transit

Rotors & Drums

	Year Range	Application Notes	ACDelco Silver	ACDelco Gold	ACDelco Gold Enhanced
Front					
Disc Brake Rotor	2008-07	Meritor EX225 H3 ADB Caliper - 247mm Pad; U Shaped 10 Hole Rotor; 143mm Tall		18A82480	
Rear					
Disc Brake Rotor	2008-07	Meritor EX225 H3 ADB Caliper - 247mm Pad; U Shaped 10 Hole Rotor; 143mm Tall		18A82480	

Pads & Shoes

	Year Range	Application Notes	ACDelco Silver	ACDelco Gold	ACDelco Gold Enhanced
Front					
Disc Brake Pad Set	2017-07	Meritor EX225 H3 ADB Caliper - 247mm Pad		17D1323MHD	
Rear					
Disc Brake Pad Set	2017-07	Meritor EX225 H3 ADB Caliper - 247mm Pad		17D1323MHD	

Rotors & Drums

	Year Range	Application Notes	ACDelco Silver	ACDelco Gold	ACDelco Gold Enhanced
Front					
Disc Brake Rotor	2017-07	Meritor EX225 H3 ADB Caliper - 247mm Pad; U Shaped 10 Hole Rotor; 143mm Tall		18A82480	
Rear					
Disc Brake Rotor	2017-07	Meritor EX225 H3 ADB Caliper - 247mm Pad; U Shaped 10 Hole Rotor; 143mm Tall		18A82480	

GMC – C3500HD
Cable

	Year Range	Application Notes	ACDelco Silver	ACDelco Gold	ACDelco Gold Enhanced
Front					
Parking Brake Cable	2002-94			18P1449	
	1993-91			18P1322	

Calipers

	Year Range	Application Notes	ACDelco Silver	ACDelco Gold	ACDelco Gold Enhanced
Front					
Disc Brake Caliper	2002-95	Single Piston Caliper	Left	18FR652	
				18FR652N	
				18R1010	
				18R652	
			Right	18FR651	
				18FR651N	
				18R1009	
				18R651	
	2002-94	Dual Piston Caliper		18FR1408	
				18R1408	
	1994	Single Piston Caliper; From VIN # RJ514540	Left	18R1010	
			Right	18R1009	
	1993-91	Single Piston Caliper	Left	18FR652	
				18FR652N	
				18R652	
			Right	18FR651	
				18FR651N	
				18R651	

GMC – C3500HD (Cont.)

Calipers (Cont.)

	Year Range	Application Notes		ACDelco Silver	ACDelco Gold	ACDelco Gold Enhanced
Rear						
Disc Brake Caliper	2002-95	Dual Piston Caliper	Left		18FR1408	
					18R1408	
			Right		18FR1408	
					18R1408	
		Single Piston Caliper	Left		18FR652	
					18FR652N	
					18R1010	
					18R652	
			Right		18FR651	
					18FR651N	
					18R1009	
					18R651	
	1994	Single Piston Caliper; From VIN # RJ514540	Left		18R1010	
			Right		18R1009	
	1993-91	Single Piston Caliper	Left		18FR652	
					18FR652N	
					18R652	
			Right		18FR651	
					18FR651N	
					18R651	

Hoses

	Year Range	Application Notes		ACDelco Silver	ACDelco Gold	ACDelco Gold Enhanced
Front						
Brake Hydraulic Hose	2002-91		Left		18J823	
			Right		18J822	
	1992	Rear Drum Brakes; Over 9,200 Lb. GVWR	Left		18J785	
			Right		18J771	
		Rear Drum Brakes; To 9,200 lb. GVW	Left		18J1089	
			Right		18J2045	
Rear						
Brake Hydraulic Hose	2002-96	Dual Piston Caliper	Left		18J1310	
			Right		18J1272	
		Single Piston Caliper	Left		18J351	
			Right		18J354	
			Center		18J2064	
	1995-91		Center		18J349	
			Left		18J351	
			Right		18J354	
	1992-91	17.75in Length	Center		18J2064	

Master Cylinder

	Year Range	Application Notes	ACDelco Silver	ACDelco Gold	ACDelco Gold Enhanced
Brake Master Cylinder	2002-92			18M949	
	1991			18M1887	

Pads & Shoes

	Year Range	Application Notes	ACDelco Silver	ACDelco Gold	ACDelco Gold Enhanced
Front					
Disc Brake Pad Set	2002-95			17D184M	
				17D184MH	
	1994	From VIN # RJ514540		17D184M	
				17D184MH	
		To VIN # RJ514539	14D149MX	17D149MX	
	1993-91		14D149MX	17D149MX	
Rear					
Disc Brake Pad Set	2002-95			17D184M	
				17D184MH	
	1994	From VIN # RJ514540		17D184M	
				17D184MH	
		To VIN # RJ514539	14D149MX	17D149MX	
	1993-91		14D149MX	17D149MX	
Driveline					
Drum Brake Shoe	2002-91	with 9" x 3" Driveline Parking Brake Shoe; Superseded By Part Number 17647B	14647B		
Parking Brake Shoe	2002-91	with 9" x 3" Driveline Parking Brake Shoe		17647B	

Rotors & Drums

	Year Range	Application Notes	ACDelco Silver	ACDelco Gold	ACDelco Gold Enhanced
Front					
Disc Brake Rotor	2002-95	5 Hole Rotor	18A686A	18A686	
	1994	5 Hole Rotor; From VIN # RJ514540	18A686A	18A686	
		To VIN # RJ514539; 8 Hole Rotor	18A274A		
	1993-91	8 Hole Rotor	18A274A		
Rear					
Disc Brake Rotor	2002-95	10 Hole Rotor	18A717A	18A717	
	1994	10 Hole Rotor; From VIN # RJ514540	18A717A	18A717	
		To VIN # RJ514539; 10 Hole Rotor	18A230A		
	1993-91	10 Hole Rotor	18A230A		

GMC – C4500 Topkick
Calipers

	Year Range	Application Notes	ACDelco Silver	ACDelco Gold	ACDelco Gold Enhanced
Front					
Disc Brake Caliper	2009-04	64mm 4 Piston Calipers	Left	18FR2503N	
			Right	18FR2502N	

GMC – C4500 Topkick (Cont.)

Calipers (Cont.)

	Year Range	Application Notes	ACDelco Silver	ACDelco Gold	ACDelco Gold Enhanced
Front (Cont.)					
Disc Brake Caliper	2009-04	64mm 4 Piston Calipers Right		18R2502	
	2008-03	with 66mm Dual Piston Caliper		18FR2576	
				18R2576	
	2003	60mm Dual Piston Calipers; with Dual Piston Calipers		18FR2529	
			Caliper Inlet With Tube Seat; 4 Piston Calipers Left		18FR2496
				18FR2496N	
		Right		18FR2497	
				18FR2497N	
				18R2497	
Rear					
Disc Brake Caliper	2009-04	64mm 4 Piston Calipers Left		18FR2502N	
				18R2502	
		Right		18FR2503N	
			with 10 Hole Rear Rotor; with 66mm Dual Piston Caliper; Drum In Hat Parking Brake		18FR2528
				18FR2528N	
				18R2528	
	with 66mm Dual Piston Caliper; 5 Hole Rotor; Except Drum In Hat Parking Brake		18FR2576		
			18R2576		
		2003	60mm Dual Piston Calipers; with Dual Piston Calipers		18FR2529
Front					
Disc Brake Caliper Bushing	2009-03	with Dual Piston Calipers		18K16121	
Rear					
Disc Brake Caliper Bushing	2009-03	with Dual Piston Calipers		18K16121	
Front					
Disc Brake Caliper Piston	2003	70mm 4 Piston Calipers; Phenolic Piston		18K2420	

Hoses

	Year Range	Application Notes	ACDelco Silver	ACDelco Gold	ACDelco Gold Enhanced
Front					
Brake Hydraulic Hose	2009-07	with 6,000 Lb Front Axle; with 6,250 lb. Front Axle Right		18J384138	
	2009-06	G38 8,000 Lb Front Axle Left		18J384124	
				18J384132	
	2009-03	8000 Lb Front Axle Left		18J384141	
		FM7 7,000 Lb Front Axle Right		18J384122	
		FM8 8,000 Lb Front Axle Right		18J384124	
		with 6,000 Lb Front Axle; with 6,250 lb. Front Axle Left		18J384151	
		with 7,000 lb. or 8,000 lb. Front Axle Left		18J384114	
				18J384134	

Hoses (Cont.)

	Year Range	Application Notes		ACDelco Silver	ACDelco Gold	ACDelco Gold Enhanced
Front (Cont.)						
Brake Hydraulic Hose	2006-03	with 6,250 lb. Front Axle; with 6,000 Lb Front Axle	Right		18J384138	
	2005	FRX 7,000 Lb Front Axle; G38 8,000 Lb Front Axle	Left		18J384124	
			Right		18J384132	
Rear						
Brake Hydraulic Hose	2009-06	4 X 4	Left		18J384140	
	2009-05	4 X 4	Right		18J384150	
	2009-04	4 X 2; Drum In Hat Parking Brake	Left		18J384178	
			Right		18J384142	
	2009-03	with 13,000 lb. Rear Axle; 11,000 Pound Rear Axle; with Driveline Mounted Parking Brake	Right		18J384126	
	2004-03	4 X 2; with 11,000 lb. Rear Axle; with 13,500 lb. Axle; with Driveline Mounted Parking Brake	Left		18J384117	

Master Cylinder

	Year Range	Application Notes		ACDelco Silver	ACDelco Gold	ACDelco Gold Enhanced
Brake Master Cylinder	2009-03	Except School Bus; with 6,250 lb. Front Axle			18M2429	
		with 6,250 lb. Front Axle; with School Bus Package			18M870	
		with 7,000 lb. Front Axle or with 8,000 lb. Front Axle			18M870	

Pads & Shoes

	Year Range	Application Notes	ACDelco Silver	ACDelco Gold	ACDelco Gold Enhanced
Front					
Disc Brake Pad Set	2009-03	4 Piston Calipers	14D1032MX	17D1032MX	
		Dual Piston Caliper	14D1010MX	17D1010MX	
Rear					
Disc Brake Pad Set	2009-04	4 Piston Calipers	14D1032MX	17D1032MX	
		Dual Piston Caliper; Drum In Hat Parking Brake	14D1064M	17D1064M	
	2009-03	Dual Piston Caliper; with Driveline Mounted Parking Brake	14D1010MX	17D1010MX	
Driveline					
Drum Brake Shoe	2009-03	with 9" x 3" Driveline Parking Brake Shoe; Superseded By Part Number 17647B	14647B		
Parking Brake Shoe	2009-03	with 9" x 3" Driveline Parking Brake Shoe		17647B	
Rear					
Parking Brake Shoe	2009-04	Drum In Hat Parking Brake		17847B	

GMC – C4500 Topkick (Cont.)

Rotors & Drums

	Year Range	Application Notes	ACDelco Silver	ACDelco Gold	ACDelco Gold Enhanced
Front					
Disc Brake Rotor	2009-03	10 Hole Rotor Hat	18A2426A	18A2426	
		with 8 Lug Wheels	18A2759A	18A2759	
	2004-03	Hat Shaped 5 Hole Rotor	18A2442A, 18A2442AC	18A2442	
Rear					
Disc Brake Rotor	2009-04	10 Hole Rotor Hat; Drum In Hat Parking Brake	18A2668A	18A2668	
	2009-03	Hat Shaped 5 Hole Rotor; with Driveline Mounted Parking Brake	18A2442A, 18A2442AC	18A2442	

GMC – C5000

Cable

	Year Range	Application Notes	ACDelco Silver	ACDelco Gold	ACDelco Gold Enhanced
Front					
Parking Brake Cable	1990			18P1530	

Calipers

	Year Range	Application Notes		ACDelco Silver	ACDelco Gold	ACDelco Gold Enhanced	
Front							
Disc Brake Caliper	1990-88	with 3.38" Single Piston Bendix Caliper	Left		18FR652		
					18FR652N		
					18R652		
			Right		18FR651		
					18FR651N		
					18R651		
	1990-83	with 2.50" Dual Piston Dayton Caliper			18FR814		
					18FR814N		
					18R814		
			with 2.88" Dual Piston Bendix Caliper			18FR813	
						18FR813N	
						18R813	
	1989-88	with 3.38" Single Piston Bendix Caliper	Left		18R1010		
			Right		18R1009		
Rear							
Disc Brake Caliper	1990-88	with 3.38" Single Piston Bendix Caliper	Left		18FR652		
					18FR652N		
					18R652		
			Right		18FR651		
					18FR651N		
					18R651		
	1990-83	with 2.50" Dual Piston Dayton Caliper			18FR814		
					18FR814N		
					18R814		

Calipers (Cont.)

	Year Range	Application Notes	ACDelco Silver	ACDelco Gold	ACDelco Gold Enhanced	
Rear (Cont.)						
Disc Brake Caliper	1990-83	with 2.88" Dual Piston Bendix Caliper		18FR813		
				18FR813N		
				18R813		
	1989-88	with 3.38" Single Piston Bendix Caliper	Left		18R1010	
			Right		18R1009	
Front						
Disc Brake Caliper Bushing	1990-88	FMSI Number: 7142-D225		18K1395		
Rear						
Disc Brake Caliper Bushing	1990-88	FMSI Number: 7142-D225		18K1395		

Hoses

	Year Range	Application Notes		ACDelco Silver	ACDelco Gold	ACDelco Gold Enhanced
Front						
Brake Hydraulic Hose	1989-88	26.12" Length	Left		18J372	
			Right		18J372	
		27.45" Length	Left		18J1386	
			Right		18J1386	
	1985	23.19" Length			18J371	
	1984-83	23.19" Length; with # FO50 Front Axle			18J371	
	1982-80	with Front Disc Brakes; with Rear Drum Brakes; 23.19" Length; with # FO50 Front Axle			18J371	
		with Front Drum Brakes; with Rear Drum Brakes		At Master Cylinder	18J857	
Rear						
Brake Hydraulic Hose	1989-88	18-5/8in Length	Center		18J554	
	1985-80	18-5/8in Length	Center		18J554	
	1983	18.69" Length			18J15	

Master Cylinder

	Year Range	Application Notes	ACDelco Silver	ACDelco Gold	ACDelco Gold Enhanced
Brake Master Cylinder	1990	1 3/4" Bore Diameter		18M838	
	1985	with Front Disc Brakes; with Rear Drum Brakes; with 7000lb & 12000lb Front Axle		18M284	
		with Front Drum Brakes; with Rear Drum Brakes; with Delco Brake Booster		18M284	
		with Front Drum Brakes; with Rear Drum Brakes; with Dual System Hydro-Vac		18M52	
	1984-83	with Front Disc Brakes; with Rear Drum Brakes; Except 5000 Pound Axle; Except BENDIX Master Cylinder; Dual Vacuum Hydraulic Cylinder		18M284	
	1982-80	with Wagner Brake Booster		18M11	
				18M17	

GMC – C5000 (Cont.)

Master Cylinder (Cont.)

	Year Range	Application Notes	ACDelco Silver	ACDelco Gold	ACDelco Gold Enhanced
(Cont.)					
Brake Master Cylinder	1980	with Power Brakes; Dual Power, Hy-Power; with Delco Brake Booster		18M284	
		with Power Brakes; with Dual System Hydro-Vac		18M52	

Pads & Shoes

	Year Range	Application Notes	ACDelco Silver	ACDelco Gold	ACDelco Gold Enhanced
Front					
Disc Brake Pad Set	1990-88	Single Piston Bendix Caliper; OE Pad Material is Semi-Metallic		17D184M	
				17D184MH	
	1990-83	OE Pad Material is Semi-Metallic; with 2.50in Dual Piston Dayton Caliper		17D224M	
				17D224MH	
	with 2.88" Dual Piston Bendix Caliper; OE Pad Material is Semi-Metallic		17D225M		
Rear					
Disc Brake Pad Set	1990-83	OE Pad Material is Semi-Metallic; with 2.50in Dual Piston Dayton Caliper		17D224M	
				17D224MH	
		with 2.88" Dual Piston Bendix Caliper; OE Pad Material is Semi-Metallic		17D225M	
Driveline					
Drum Brake Shoe	1990-83	with 9" x 3" Driveline Parking Brake Shoe; Superseded By Part Number 17647B	14647B		
Rear					
Drum Brake Shoe	1984-80			17427R	
Driveline					
Parking Brake Shoe	1990-83	with 9" x 3" Driveline Parking Brake Shoe		17647B	

Rotors & Drums

	Year Range	Application Notes	ACDelco Silver	ACDelco Gold	ACDelco Gold Enhanced
Front					
Disc Brake Rotor	1990	5.41in Deep Pilot Hole; Hat Shaped 5 Hole Rotor	18A177A	18A177	
	1989-88	5.41in Deep Pilot Hole; Hat Shaped 5 Hole Rotor; Tapped Holes For ABS Exciter Ring		18A1419	
	1989-83	with 4.6in Pilot Hole; Hat Shaped 5 Hole Rotor		18A954	
Rear					
Disc Brake Rotor	1990	5.41in Deep Pilot Hole; Hat Shaped 5 Hole Rotor	18A177A	18A177	
		Except Tapped Holes For ABS Exciter Ring; Hat Shaped; 10 Hole Rotor	18A176A	18A176	
		U Shaped 10 Hole Rotor	18A692A		
	1989-88	5.41in Deep Pilot Hole; Hat Shaped 5 Hole Rotor; Tapped Holes For ABS Exciter Ring		18A1419	
	1989-83	5.41in Deep Pilot Hole; Hat Shaped 6 Hole Rotor		18A810	

Rotors & Drums (Cont.)

	Year Range	Application Notes	ACDelco Silver	ACDelco Gold	ACDelco Gold Enhanced
Rear (Cont.)					
Disc Brake Rotor	1987-83	5.41in Deep Pilot Hole; Except Tapped Holes For ABS Exciter Ring; Hat Shaped 5 Hole Rotor	18A177A	18A177	

GMC – C5000 Topkick
Cable

	Year Range	Application Notes	ACDelco Silver	ACDelco Gold	ACDelco Gold Enhanced
Front					
Parking Brake Cable	1991	with Automatic Transmission		18P1500	
		with Manual Transmission; 84" Long		18P1526	
	1990			18P1530	

Calipers

	Year Range	Application Notes	ACDelco Silver	ACDelco Gold	ACDelco Gold Enhanced	
Front						
Disc Brake Caliper	1991-90	with 2.50" Dual Piston Dayton Caliper		18FR814		
				18FR814N		
				18R814		
		with 2.88" Dual Piston Bendix Caliper		18FR813		
				18FR813N		
				18R813		
	1990	with 3.38" Single Piston Bendix Caliper	Left		18FR652	
					18FR652N	
					18R652	
			Right		18FR651	
					18FR651N	
					18R651	
Rear						
Disc Brake Caliper	1991-90	with 2.50" Dual Piston Dayton Caliper		18FR814		
				18FR814N		
				18R814		
		with 2.88" Dual Piston Bendix Caliper		18FR813		
				18FR813N		
				18R813		
	1990	with 3.38" Single Piston Bendix Caliper	Left		18FR652	
					18FR652N	
					18R652	
			Right		18FR651	
					18FR651N	
					18R651	
Front						
Disc Brake Caliper Bushing	1991-90	FMSI Number: 7142-D225		18K1395		

GMC – C5000 Topkick (Cont.)

Calipers (Cont.)

	Year Range	Application Notes	ACDelco Silver	ACDelco Gold	ACDelco Gold Enhanced
Rear					
Disc Brake Caliper Bushing	1991-90	FMSI Number: 7142-D225		18K1395	

Master Cylinder

	Year Range	Application Notes	ACDelco Silver	ACDelco Gold	ACDelco Gold Enhanced
Brake Master Cylinder	1991-90	1 3/4" Bore Diameter		18M838	

Pads & Shoes

	Year Range	Application Notes	ACDelco Silver	ACDelco Gold	ACDelco Gold Enhanced
Front					
Disc Brake Pad Set	1991-90	OE Pad Material is Semi-Metallic; with 2.50in Dual Piston Dayton Caliper		17D224M	
				17D224MH	
		with 2.88" Dual Piston Bendix Caliper; OE Pad Material is Semi-Metallic		17D225M	
	1990	Single Piston Bendix Caliper; OE Pad Material is Semi-Metallic		17D184M	
				17D184MH	
Rear					
Disc Brake Pad Set	1991-90	OE Pad Material is Semi-Metallic; with 2.50in Dual Piston Dayton Caliper		17D224M	
				17D224MH	
		with 2.88" Dual Piston Bendix Caliper; OE Pad Material is Semi-Metallic		17D225M	
Driveline					
Drum Brake Shoe	1991-90	with 9" x 3" Driveline Parking Brake Shoe; Superseded By Part Number 17647B	14647B		
Parking Brake Shoe	1991-90	with 9" x 3" Driveline Parking Brake Shoe		17647B	

Rotors & Drums

	Year Range	Application Notes	ACDelco Silver	ACDelco Gold	ACDelco Gold Enhanced
Front					
Disc Brake Rotor	1991-90	5.41in Deep Pilot Hole; Hat Shaped 5 Hole Rotor	18A177A	18A177	
Rear					
Disc Brake Rotor	1991-90	5.41in Deep Pilot Hole; Hat Shaped 5 Hole Rotor	18A177A	18A177	
		Except Tapped Holes For ABS Exciter Ring; Hat Shaped; 10 Hole Rotor	18A176A	18A176	
		U Shaped 10 Hole Rotor	18A692A		
	1991	Tapped Holes For ABS Exciter Ring; Hat Shaped; 10 Hole Rotor		18A1221	

Calipers

	Year Range	Application Notes		ACDelco Silver	ACDelco Gold	ACDelco Gold Enhanced
Front						
Disc Brake Caliper	2009-03	64mm 4 Piston Calipers	Left		18FR2503N	
			Right		18FR2502N	
		70mm 4 Piston Calipers; Caliper Inlet With Tube Seat	Left		18R2502	
					18FR2496	
			Right		18FR2496N	
					18FR2497	
					18FR2497N	
					18R2497	
	2008-03	with 66mm Dual Piston Caliper			18FR2576	
					18R2576	
	2003	60mm Dual Piston Calipers			18FR2529	
Rear						
Disc Brake Caliper	2009-04	with 66mm Dual Piston Caliper; Drum In Hat Parking Brake			18FR2528	
					18FR2528N	
					18R2528	
		with 66mm Dual Piston Caliper; with Driveline Mounted Parking Brake			18FR2576	
					18R2576	
	2009-03	64mm 4 Piston Calipers	Left		18FR2502N	
					18R2502	
	2008-03	64mm 4 Piston Calipers	Right		18FR2503N	
	2003	60mm Dual Piston Calipers			18FR2529	
Front						
Disc Brake Caliper Bushing	2009-03	Dual Piston Caliper			18K16121	
Rear						
Disc Brake Caliper Bushing	2009-03	Dual Piston Caliper			18K16121	
Front						
Disc Brake Caliper Piston	2009-03	70mm 4 Piston Calipers; Phenolic Piston			18K2420	

Hoses

	Year Range	Application Notes		ACDelco Silver	ACDelco Gold	ACDelco Gold Enhanced
Front						
Brake Hydraulic Hose	2009-05	4 X 4; with 8,000 lb Front Axle; with 7,000 lb. Front Axle	Left		18J384124	
			Right		18J384132	
	2009-03	4 X 2; with 7,000 lb. Front Axle	Left		18J384114	
			Right		18J384122	
		4 X 2; with 8,000 lb Front Axle	Left		18J384141	
			Right		18J384134	
		4 X 2; with RPO Code FK7 (6,000 Lb Capacity I Beam Front Axle); with RPO Code FR5 (6,250 Lb Capacity Front Axle)	Left		18J384151	

GMC – C5500 Topkick (Cont.)

Hoses (Cont.)

	Year Range	Application Notes		ACDelco Silver	ACDelco Gold	ACDelco Gold Enhanced
Front (Cont.)						
Brake Hydraulic Hose	2009-03	4 X 2; with RPO Code FK7 (6,000 Lb Capacity I Beam Front Axle); with RPO Code FR5 (6,250 Lb Capacity Front Axle)	Right		18J384138	
Rear						
Brake Hydraulic Hose	2009-06	with 8,000 Lb AWD Front Axle (G38); with 13,500 Lb Dana Rear Axle (HD2)	Right		18J384150	
	2009-05	4 X 4; 13,500lb Axle Weight	Left		18J384140	
	2009-04	4 X 2; 11,000 Pound Rear Axle; 13,500lb Axle Weight; Drum In Hat Parking Brake	Left		18J384178	
			Right		18J384142	
	2009-03	4 X 2; Transmission Mounted Parking Brake; 11,000 Pound Rear Axle; 13,500lb Axle Weight	Left		18J384117	
			Right		18J384126	
		with 15,000 lb. Rear Axle	Left		18J384153	
			Right		18J384148	
		with 19060S Eaton Rear Axle (HPK)	Left		18J384160	
			Right		18J384166	
	2005	FRX 7,000 Lb Front Axle; with 8,000 Lb AWD Front Axle (G38); with RPO Code GL8 (13,500 Lb Capacity Rear Axle)	Right		18J384150	

Master Cylinder

	Year Range	Application Notes		ACDelco Silver	ACDelco Gold	ACDelco Gold Enhanced
Brake Master Cylinder	2009-03				18M870	

Pads & Shoes

	Year Range	Application Notes	ACDelco Silver	ACDelco Gold	ACDelco Gold Enhanced
Front					
Disc Brake Pad Set	2009-03	4 Piston Calipers	14D1032MX	17D1032MX	
		Dual Piston Caliper	14D1010MX	17D1010MX	
Rear					
Disc Brake Pad Set	2009-04	Dual Piston Caliper; Drum In Hat Parking Brake	14D1064M	17D1064M	
		Dual Piston Caliper; with Transmission Mounted Parking Brake	14D1010MX	17D1010MX	
	2009-03	4 Piston Calipers	14D1032MX	17D1032MX	
	2003	Dual Piston Caliper	14D1010MX	17D1010MX	
Driveline					
Drum Brake Shoe	2009-03	with 9" x 3" Driveline Parking Brake Shoe; Superseded By Part Number 17647B	14647B		
Parking Brake Shoe	2009-03	with 9" x 3" Driveline Parking Brake Shoe		17647B	
Rear					
Parking Brake Shoe	2009-04	Drum In Hat Parking Brake		17847B	

Rotors & Drums

	Year Range	Application Notes	ACDelco Silver	ACDelco Gold	ACDelco Gold Enhanced
Front					
Disc Brake Rotor	2009-05	U Shaped 8 Hole Rotor	18A2759A	18A2759	
	2009-03	with 7,000 lb. Front Axle; Stepped Hat 5 Hole Rotor	18A2442A, 18A2442AC	18A2442	
		with 8,000 lb Front Axle; Stepped Hat 10 Hole Rotor; Cast In ABS Exciter	18A2426A	18A2426	
Rear					
Disc Brake Rotor	2009-04	10 Hole Rotor Hat; 13,500lb Axle Weight; Drum In Hat Parking Brake	18A2668A	18A2668	
	2009-03	13,500lb Axle Weight; Stepped Hat 5 Hole Rotor; with Transmission Mounted Parking Brake	18A2442A, 18A2442AC	18A2442	
		15,000lb Axle Weight; Stepped Hat 10 Hole Rotor; with Transmission Mounted Parking Brake	18A2426A	18A2426	

GMC – C6000
Cable

	Year Range	Application Notes	ACDelco Silver	ACDelco Gold	ACDelco Gold Enhanced
Front					
Parking Brake Cable	1990			18P1530	

Calipers

	Year Range	Application Notes	ACDelco Silver	ACDelco Gold	ACDelco Gold Enhanced	
Front						
Disc Brake Caliper	1990-83	with 2.88" Dual Piston Bendix Caliper		18FR813		
				18FR813N		
				18R813		
	1989-83	with 2.50" Dual Piston Dayton Caliper		18FR814		
				18FR814N		
				18R814		
		with 3.38" Single Piston Bendix Caliper	Left		18FR652	
					18FR652N	
					18R1010	
					18R652	
			Right		18FR651	
					18FR651N	
	18R1009					
			18R651			
Rear						
Disc Brake Caliper	1990-83	with 2.88" Dual Piston Bendix Caliper		18FR813		
				18FR813N		
				18R813		
	1989-83	with 2.50" Dual Piston Dayton Caliper		18FR814		
				18FR814N		
			18R814			

GMC – C6000 (Cont.)

Calipers (Cont.)

	Year Range	Application Notes	ACDelco Silver	ACDelco Gold	ACDelco Gold Enhanced	
Rear (Cont.)						
Disc Brake Caliper	1989-83	with 3.38" Single Piston Bendix Caliper	Left		18FR652	
					18FR652N	
					18R1010	
					18R652	
		Right			18FR651	
					18FR651N	
					18R1009	
					18R651	
Front						
Disc Brake Caliper Bushing	1990-88	FMSI Number: 7142-D225		18K1395		
Rear						
Disc Brake Caliper Bushing	1990-88	FMSI Number: 7142-D225		18K1395		

Hoses

	Year Range	Application Notes	ACDelco Silver	ACDelco Gold	ACDelco Gold Enhanced
Front					
Brake Hydraulic Hose	1990			18J1283	
	1987-83	21.94" Length		18J1400	
		26.12" Length		18J372	
	1984-80	23.19" Length		18J371	
	1982-80	with Front Drum Brakes; with Rear Drum Brakes	At Master Cylinder	18J857	
Rear					
Brake Hydraulic Hose	1990		Center	18J1417	
			Left	18J1285	
			Right	18J1284	
	1987-83	18-5/8in Length	Center	18J554	
	1982-80	with Front Drum Brakes; with Rear Drum Brakes; 18.69" Length; Front Unit Brake		18J15	

Master Cylinder

	Year Range	Application Notes	ACDelco Silver	ACDelco Gold	ACDelco Gold Enhanced
Brake Master Cylinder	1990	with Power Brakes; 1 3/4" Bore Diameter; with 8,000 lb Front Axle		18M838	
		with Power Brakes; 2" Bore; 12,000 Pound Axle; with 11,000lb Front Axle		18M870	
	1989-83	with Power Brakes; with Front Disc Brakes; with Rear Drum Brakes; 1 3/4" Bore Diameter; with 7000lb & 9000lb Front Axle		18M284	
	1987-80	with Front Drum Brakes; with Rear Drum Brakes; 1 3/4" Bore Diameter; with BENDIX Booster		18M246	

Master Cylinder (Cont.)

	Year Range	Application Notes	ACDelco Silver	ACDelco Gold	ACDelco Gold Enhanced
(Cont.)					
Brake Master Cylinder	1985-80	with Power Brakes; with Front Disc Brakes; with Rear Drum Brakes; 1 1/2" Bore Diameter; Single System		18M294	
	1984-80	with Front Drum Brakes; with Rear Drum Brakes; 1 3/4" Bore Diameter; with Wagner Power Booster		18M50	
		with Front Drum Brakes; with Rear Drum Brakes; 2" Bore; with BENDIX Hydro Booster		18M248	

Pads & Shoes

	Year Range	Application Notes	ACDelco Silver	ACDelco Gold	ACDelco Gold Enhanced
Front					
Disc Brake Pad Set	1990-83	OE Pad Material is Semi-Metallic; with 2.50in Dual Piston Dayton Caliper		17D224M	
				17D224MH	
		with 2.88" Dual Piston Bendix Caliper; OE Pad Material is Semi-Metallic		17D225M	
	1990			17D184M	
				17D184MH	
	1989-88	Single Piston Bendix Caliper; OE Pad Material is Semi-Metallic		17D184M	
				17D184MH	
Rear					
Disc Brake Pad Set	1990-83	with 2.88" Dual Piston Bendix Caliper; OE Pad Material is Semi-Metallic		17D225M	
	1990			17D224M	
				17D224MH	
	1989-83	OE Pad Material is Semi-Metallic; with 2.50in Dual Piston Dayton Caliper		17D224M	
				17D224MH	
Driveline					
Drum Brake Shoe	1990-83	with 9" x 3" Driveline Parking Brake Shoe; Superseded By Part Number 17647B	14647B		
Front					
Drum Brake Shoe	1984-80	with 15" X 3" Brakes		17321R	
Rear					
Drum Brake Shoe	1984-80	Optional; with 15 IN x 6 IN Brakes		17381R	
		Optional; with 15 IN x 7 IN Brakes		17383R	
		with 15 IN x 4 IN Brakes		17427R	
Driveline					
Parking Brake Shoe	1990-83	with 9" x 3" Driveline Parking Brake Shoe		17647B	
Rotors & Drums					
	Year Range	Application Notes	ACDelco Silver	ACDelco Gold	ACDelco Gold Enhanced
Front					
Disc Brake Rotor	1990	Hat Shaped 5 Hole Rotor	18A177A	18A177	

GMC – C6000 (Cont.)

Rotors & Drums (Cont.)

	Year Range	Application Notes	ACDelco Silver	ACDelco Gold	ACDelco Gold Enhanced
Front (Cont.)					
Disc Brake Rotor	1990	with 15.37in Diameter Rotor; Except Tapped Holes For ABS Exciter Ring; Hat Shaped; 10 Hole Rotor	18A176A	18A176	
	1989-88	5.41in Deep Pilot Hole; Hat Shaped 6 Hole Rotor		18A810	
		5.41in Deep Pilot Hole; Stepped Hat 6 Hole Rotor		18A631	
		Stepped Hat 5 Hole Rotor		18A632	
		with 4.6in Pilot Hole; Hat Shaped 5 Hole Rotor		18A954	
	1989-83	5.41in Deep Pilot Hole; Hat Shaped 5 Hole Rotor; Tapped Holes For ABS Exciter Ring		18A1419	
	1987-83	5.41in Deep Pilot Hole; Except Tapped Holes For ABS Exciter Ring; Hat Shaped 5 Hole Rotor	18A177A	18A177	

Rear					
Disc Brake Rotor	1990-88	U Shaped 10 Hole Rotor	18A692A		
	1990	Except Tapped Holes For ABS Exciter Ring; Hat Shaped 5 Hole Rotor	18A177A	18A177	
		Hat Shaped 5 Hole Rotor; Tapped Holes For ABS Exciter Ring		18A1419	
		with 14.75in Diameter Rotor; Except Tapped Holes For ABS Exciter Ring; Hat Shaped; 10 Hole Rotor		18A809	
		with 14.75in Diameter Rotor; Tapped Holes For ABS Exciter Ring; Hat Shaped; 10 Hole Rotor		18A1420	
		with 15.37in Diameter Rotor; Except Tapped Holes For ABS Exciter Ring; Hat Shaped; 10 Hole Rotor	18A176A	18A176	
		with 15.37in Diameter Rotor; Stepped Hat 10 Hole Rotor; 4 Piston Calipers		18A1414	
	1989-88	5.41in Deep Pilot Hole; Hat Shaped 5 Hole Rotor	18A177A	18A177	
		5.41in Deep Pilot Hole; Hat Shaped 6 Hole Rotor		18A810	
	1989-83	Hat Shaped; 10 Hole Rotor	18A176A	18A176	

Wheel Cylinder

	Year Range	Application Notes	ACDelco Silver	ACDelco Gold	ACDelco Gold Enhanced
Front					
Drum Brake Wheel Cylinder	1987-80	with 14" X 2 1/2" Brakes; 7/8" Bore Diameter; with 5000lb Axle(s)	Left	18E20	
			Right	18E21	
	1984-80	with 15" X 3 1/2" Brakes; with 9,000 lb. Axle; Bore 1-1/4in; with Automatic Adjusting Brakes	Left	18E58	
			Right	18E59	
		with 15" X 3 1/2" Brakes; with 9,000 lb. Axle; with 1 3/8" Bore Diameter; with Manual Adjusting Brakes	Left	18E86	
			Right	18E87	
		with 15" X 3" Brakes; with 7,000 lb. Axle; Bore 1-1/8in	Left	18E6	

Wheel Cylinder (Cont.)

	Year Range	Application Notes	ACDelco Silver	ACDelco Gold	ACDelco Gold Enhanced
Front (Cont.)					
Drum Brake Wheel Cylinder	1984-80	with 15" X 3" Brakes; with 7,000 lb. Axle; Bore 1-1/8in	Right	18E7	
Rear					
Drum Brake Wheel Cylinder	1987-80	1 5/8" Bore Diameter; with 15 IN x 6 IN Brakes		18E23	

GMC – C6000 Topkick
Cable

	Year Range	Application Notes	ACDelco Silver	ACDelco Gold	ACDelco Gold Enhanced
Front					
Parking Brake Cable	1996-94	78" Cable		18P1498	
		85" Length		18P1499	
	1996-93	40in Length		18P1528	
		49in Length		18P1527	
		52in Length		18P1525	
		56-1/8" Length		18P1529	
		57" Long		18P1553	
		with Manual Transmission; 37" Length		18P1537	
	1994-91	with Automatic Transmission		18P1500	
	1993-91	with Manual Transmission; 84" Long		18P1526	
	1990			18P1530	

Calipers

	Year Range	Application Notes	ACDelco Silver	ACDelco Gold	ACDelco Gold Enhanced
Front					
Disc Brake Caliper	1996-91	with 2.50" Dual Piston Dayton Caliper		18FR814	
				18FR814N	
				18R814	
	1996-90	with 2.88" Dual Piston Bendix Caliper		18FR813	
				18FR813N	
				18R813	
Rear					
Disc Brake Caliper	1996-91	with 2.50" Dual Piston Dayton Caliper		18FR814	
				18FR814N	
				18R814	
	1996-90	with 2.88" Dual Piston Bendix Caliper		18FR813	
				18FR813N	
				18R813	
Front					
Disc Brake Caliper Bushing	1996-90	FMSI Number: 7142-D225		18K1395	
Rear					
Disc Brake Caliper Bushing	1996-90	FMSI Number: 7142-D225		18K1395	

GMC – C6000 Topkick (Cont.)

Calipers (Cont.)

	Year Range	Application Notes	ACDelco Silver	ACDelco Gold	ACDelco Gold Enhanced
Front					
Disc Brake Caliper Piston	1996-95	Phenolic; 4 Piston Calipers		18K2420	
Rear					
Disc Brake Caliper Piston	1996-95	Phenolic; 4 Piston Calipers		18K2420	

Hoses

	Year Range	Application Notes	ACDelco Silver	ACDelco Gold	ACDelco Gold Enhanced
Front					
Brake Hydraulic Hose	1996-90			18J1283	
Rear					
Brake Hydraulic Hose	1996-95	Non-ABS; with Air Suspension; Eaton 19060S Rear Axle; Dual Piston Caliper; with 16900lb Axle(s)	Right	18J1287	
		with Leaf Springs	Right	18J1284	
	1996-90		Left	18J1285	
	1994-90		Right	18J1284	
	1992-90		Center	18J1417	

Master Cylinder

	Year Range	Application Notes	ACDelco Silver	ACDelco Gold	ACDelco Gold Enhanced
Brake Master Cylinder	1996-90	with Power Brakes; 1 3/4" Bore Diameter; with 8,000 lb Front Axle		18M838	
		with Power Brakes; 2" Bore; 12,000 Pound Axle; with 11,000lb Front Axle		18M870	

Pads & Shoes

	Year Range	Application Notes	ACDelco Silver	ACDelco Gold	ACDelco Gold Enhanced
Front					
Disc Brake Pad Set	1996-90	OE Pad Material is Semi-Metallic; with 2.50in Dual Piston Dayton Caliper		17D224M	
				17D224MH	
		with 2.88" Dual Piston Bendix Caliper; OE Pad Material is Semi-Metallic		17D225M	
	1990			17D184M	
				17D184MH	
Rear					
Disc Brake Pad Set	1996-95	OE Pad Material is Semi-Metallic; 4 Piston Calipers	14D1032MX	17D1032MX	
	1996-91	OE Pad Material is Semi-Metallic; with 2.50in Dual Piston Dayton Caliper		17D224M	
				17D224MH	
	1996-90	with 2.88" Dual Piston Bendix Caliper; OE Pad Material is Semi-Metallic		17D225M	
	1990			17D224M	
				17D224MH	

Pads & Shoes (Cont.)

	Year Range	Application Notes	ACDelco Silver	ACDelco Gold	ACDelco Gold Enhanced
Driveline					
Drum Brake Shoe	1996-90	with 9" x 3" Driveline Parking Brake Shoe; Superseded By Part Number 17647B	14647B		
Parking Brake Shoe	1996-90	with 9" x 3" Driveline Parking Brake Shoe		17647B	

Rotors & Drums

	Year Range	Application Notes	ACDelco Silver	ACDelco Gold	ACDelco Gold Enhanced
Front					
Disc Brake Rotor	1996-90	Hat Shaped 5 Hole Rotor	18A177A	18A177	
		with 15.37in Diameter Rotor; Except Tapped Holes For ABS Exciter Ring; Hat Shaped; 10 Hole Rotor	18A176A	18A176	
Rear					
Disc Brake Rotor	1996-90	Except Tapped Holes For ABS Exciter Ring; Hat Shaped 5 Hole Rotor	18A177A	18A177	
		Hat Shaped 5 Hole Rotor; Tapped Holes For ABS Exciter Ring		18A1419	
		U Shaped 10 Hole Rotor	18A692A		
		with 14.75in Diameter Rotor; Except Tapped Holes For ABS Exciter Ring; Hat Shaped; 10 Hole Rotor		18A809	
		with 14.75in Diameter Rotor; Tapped Holes For ABS Exciter Ring; Hat Shaped; 10 Hole Rotor		18A1420	
		with 15.37in Diameter Rotor; Except Tapped Holes For ABS Exciter Ring; Hat Shaped; 10 Hole Rotor	18A176A	18A176	
		with 15.37in Diameter Rotor; Stepped Hat 10 Hole Rotor; 4 Piston Calipers		18A1414	

GMC – C6500 Topkick
Cable

	Year Range	Application Notes	ACDelco Silver	ACDelco Gold	ACDelco Gold Enhanced
Front					
Parking Brake Cable	2002-97	70" Cable		18P97441	
		78" Cable		18P1498	
	2000-97	40in Length		18P1528	
		49in Length		18P1527	
		52in Length		18P1525	
		56-1/8" Length		18P1529	
		57in Length		18P1553	
		85" Length		18P1499	
		with Manual Transmission; 37" Length		18P1537	

GMC – C6500 Topkick (Cont.)

Calipers

	Year Range	Application Notes		ACDelco Silver	ACDelco Gold	ACDelco Gold Enhanced
Front						
Disc Brake Caliper	2009-03	64mm 4 Piston Calipers; with 8,000 lb Front Axle	Left		18FR2503N	
			Right		18FR2502N	
		70mm 4 Piston Calipers; 10,000 to 12,000 lb Axle; Caliper Inlet With Tube Seat	Left		18R2502	
					18FR2496	
			Right		18FR2496N	
					18FR2497	
					18FR2497N	
					18R2497	
	2002-97	with 2.50" Dual Piston Dayton Caliper			18FR814	
					18FR814N	
					18R814	
		with 2.88" Dual Piston Bendix Caliper			18FR813	
					18FR813N	
					18R813	
Rear						
Disc Brake Caliper	2009-03	64mm 4 Piston Calipers; with 15,000 lb. Rear Axle	Left		18FR2503N	
			Right		18FR2502N	
		70mm 4 Piston Calipers; Caliper Inlet With Tube Seat; with 19,000 LB or 21,000 LB Rear Axle	Left		18R2502	
					18FR2496	
			Right		18FR2496N	
					18FR2497	
					18FR2497N	
					18R2497	
	2002-97	with 2.50" Dual Piston Dayton Caliper			18FR814	
					18FR814N	
					18R814	
		with 2.88" Dual Piston Bendix Caliper			18FR813	
					18FR813N	
					18R813	
Front						
Disc Brake Caliper Bushing	2000-97	FMSI Number: 7142-D225			18K1395	
Rear						
Disc Brake Caliper Bushing	2000-97	FMSI Number: 7142-D225			18K1395	
Front						
Disc Brake Caliper Piston	2009-03	Phenolic Piston; 70mm 4 Piston Calipers; 10,000 to 12,000 lb Axle			18K2420	
	2002-97	Phenolic; 4 Piston Calipers			18K2420	
Rear						
Disc Brake Caliper Piston	2009-03	Phenolic Piston; 70mm 4 Piston Calipers; with 19,000 LB or 21,000 LB Rear Axle			18K2420	
	2002-97	Phenolic; 4 Piston Calipers			18K2420	

Hoses

	Year Range	Application Notes		ACDelco Silver	ACDelco Gold	ACDelco Gold Enhanced
Front						
Brake Hydraulic Hose	2009-03	FM8 8,000 Lb Front Axle	Left		18J384136	
			Right		18J384145	
		Front Axle Code FM6, FS7 (10,000 To 12,000 lb.); Hydraulic Brakes (JE3)	Left		18J384125	
			Right		18J384137	
	2002-97	Non-ABS			18J1611	
with ABS Brakes			18J1617			
Rear						
Brake Hydraulic Hose	2009-06	Low Profile (GPG); RPO Code GZT Taper / Multi Leaf Rear Springs; with S130 Dana Rear Axle (HD1)	Left		18J384209	
			Right		18J384197	
	2009-03	Except Air Suspension; Except Low Profile; with 19,000 LB or 21,000 LB Rear Axle	Left		18J4125	
			Right		18J4124	
		Low Profile (GPG); RPO Code GZT Taper / Multi Leaf Rear Springs; with 19060S Eaton Rear Axle (HPK)	Left		18J384167	
			Right		18J384212	
		RPO Code G40 (19,000 Lb Air Suspension); RPO Code GSJ (21,000 Lb Air Suspension)	Left		18J384345	
			Right		18J384346	
	2005-03	Low Profile (GPG); RPO Code GZT Taper / Multi Leaf Rear Springs; Rear Axle H08 (15,000 Lb); Hydraulic Brakes (JE3)	Right		18J384197	
			Left		18J384209	
	2002-99	with Air Suspension; with ABS Brakes; Dual Piston Caliper	Left		18J1614	
			Right		18J1615	
	2002-97	Dual Piston Caliper; with ABS; Except Low Profile Option			18J1610	
					18J1609	
		Eaton 19060S Rear Axle; Except Low Profile Option; 4 Piston Calipers	Left		18J1616	
			Left		18J1612	
		Right		18J1613		
		Non-ABS; Dana S150-S Rear Axle; Dual Piston Caliper; EATON 15040S Rear Axle	Left		18J1286	
			Right		18J1287	
		Non-ABS; Eaton 19060D Rear Axle; Dual Piston Caliper	Left		18J1607	
		Non-ABS; Eaton 19060S Rear Axle; Dual Piston Caliper; with 16900lb Axle(s); Taper / Multi Leaf Rear Springs (RPO Code GZT)	Left		18J1607	
		Non-ABS; Eaton 19060S Rear Axle; Dual Piston Caliper; with 17850lb Axle(s); with 19000lb Axle(s)	Left		18J1607	
Non-ABS; with Air Suspension; Eaton 19060S Rear Axle; Dual Piston Caliper; with 16900lb Axle(s)	Right		18J1287			

GMC – C6500 Topkick (Cont.)

Hoses (Cont.)

	Year Range	Application Notes		ACDelco Silver	ACDelco Gold	ACDelco Gold Enhanced
Rear (Cont.)						
Brake Hydraulic Hose	2002-00	Non-ABS; Eaton 19060T Rear Axle; Dual Piston Caliper; with 19000lb Axle(s); EATON 19050T Rear Axle; Taper / Multi Leaf Rear Springs (RPO Code GZT)	Left		18J1286	
			Right		18J1287	
	2002	Eaton 19060S Rear Axle; Except Low Profile Option; 4 Piston Calipers	Right		18J4482	
			Right		18J1608	
	2001-98	Dual Piston Caliper; Non-ABS	Right		18J1608	
			Right		18J4482	
	2001-97	Dual Piston Caliper; with 17850lb Axle(s); EATON 19050S Rear Axle	Left		18J1286	
			Right		18J1287	
	2001-00	Non-ABS; with Air Suspension; Eaton 19060T Rear Axle; Dual Piston Caliper; Except Low Profile Option	Left		18J1286	
			Right		18J1287	
	1999-98	with 17850lb Axle(s); EATON 19050T Rear Axle; Except Low Profile Option; 4 Piston Calipers	Right		18J4482	
	1999-97	Non-ABS; Eaton 19060T Rear Axle; Dual Piston Caliper; EATON 19050T Rear Axle; Taper / Multi Leaf Rear Springs (RPO Code GZT)	Left		18J1286	
			Right		18J1287	
	1999	Dual Piston Caliper; with ABS Brakes; Disney Fleet; Except Low Profile Option; Taper / Multi Leaf Rear Springs (RPO Code GZT)	Right		18J1615	
			Left		18J1614	
	1998	with Air Suspension; Dual Piston Caliper; with ABS Brakes	Left		18J1614	
			Right		18J1615	
	1997	Eaton 19060S Rear Axle; Except Low Profile Option; 4 Piston Calipers	Right		18J4482	
			Right		18J1608	
		with Air Suspension; with ABS Brakes; Dual Piston Caliper	Left		18J1614	
			Right		18J1615	

Master Cylinder

	Year Range	Application Notes		ACDelco Silver	ACDelco Gold	ACDelco Gold Enhanced
Brake Master Cylinder	2009-97				18M870	

Pads & Shoes

	Year Range	Application Notes		ACDelco Silver	ACDelco Gold	ACDelco Gold Enhanced
Front						
Disc Brake Pad Set	2009-02	4 Piston Calipers		14D1032MX	17D1032MX	
	2002-97	with 2.50" Dual Piston Dayton Caliper			17D224M	
					17D224MH	

Pads & Shoes (Cont.)

	Year Range	Application Notes	ACDelco Silver	ACDelco Gold	ACDelco Gold Enhanced
Front (Cont.)					
Disc Brake Pad Set	2002-97	with 2.88" Dual Piston Rail Slide Bendix Caliper		17D225M	
Rear					
Disc Brake Pad Set	2009-97	4 Piston Calipers	14D1032MX	17D1032MX	
	2002-97	with 2.50" Dual Piston Dayton Caliper		17D224M	
				17D224MH	
		with 2.88" Dual Piston Rail Slide Bendix Caliper		17D225M	
Driveline					
Drum Brake Shoe	2009-97	with 9" x 3" Driveline Parking Brake Shoe; Superseded By Part Number 17647B	14647B		
Parking Brake Shoe	2009-97	with 9" x 3" Driveline Parking Brake Shoe		17647B	

Rotors & Drums

Rotors & Brakes					
	Year Range	Application Notes	ACDelco Silver	ACDelco Gold	ACDelco Gold Enhanced
Front					
Disc Brake Rotor	2009-03	Hat Shaped 10 Hole Rotor	18A2426A	18A2426	
	2002-97	15.38" Rotor Diameter; Hat Shaped 10 Hole Rotor; Tapped Holes For ABS Exciter Ring		18A1221	
		Hat Shaped 5 Hole Rotor; Tapped Holes For ABS Exciter Ring		18A1419	
		Non-ABS; Hat Shaped 5 Hole Rotor	18A177A	18A177	
Rear					
Disc Brake Rotor	2009-03	Hat Shaped 10 Hole Rotor	18A2426A	18A2426	
		with 21,000 lb. Rear Axle; U Shaped 10 Hole Rotor	18A2772A	18A2772	
	2002-97	14.75" Rotor Diameter; Hat Shaped 10 Hole Rotor; Tapped Holes For ABS Exciter Ring		18A1420	
		14.75" Rotor Diameter; Non-ABS; Hat Shaped 10 Hole Rotor		18A809	
		15.37" Rotor Diameter; 4 Piston Calipers; Hat Shaped 10 Hole Rotor; Tapped Holes For ABS Exciter Ring	18A1220A	18A1220	
		15.37" Rotor Diameter; Non-ABS; 4 Piston Calipers; Hat Shaped 10 Hole Rotor	18A176A	18A176	
		15.38" Rotor Diameter; Hat Shaped 10 Hole Rotor; Tapped Holes For ABS Exciter Ring		18A1221	
		Hat Shaped 5 Hole Rotor; Tapped Holes For ABS Exciter Ring		18A1419	
		Non-ABS; Hat Shaped 5 Hole Rotor	18A177A	18A177	
		U Shaped 10 Hole Rotor	18A692A		
		with 15.37in Diameter Rotor; Stepped Hat 10 Hole Rotor; 4 Piston Calipers		18A1414	

GMC – C7000

Cable

	Year Range	Application Notes	ACDelco Silver	ACDelco Gold	ACDelco Gold Enhanced
Front					
Parking Brake Cable	1990			18P1530	

Calipers

	Year Range	Application Notes	ACDelco Silver	ACDelco Gold	ACDelco Gold Enhanced	
Front						
Disc Brake Caliper	1990-83	with 2.50" Dual Piston Dayton Caliper		18FR814		
				18FR814N		
				18R814		
		with 2.88" Dual Piston Bendix Caliper		18FR813		
				18FR813N		
				18R813		
	1989-83	with 3.38" Single Piston Bendix Caliper	Left		18FR652	
					18FR652N	
					18R1010	
					18R652	
			Right		18FR651	
					18FR651N	
					18R1009	
					18R651	
Rear						
Disc Brake Caliper	1990-83	with 2.50" Dual Piston Dayton Caliper		18FR814		
				18FR814N		
				18R814		
		with 2.88" Dual Piston Bendix Caliper		18FR813		
				18FR813N		
				18R813		
	1989-83	with 3.38" Single Piston Bendix Caliper	Left		18FR652	
					18FR652N	
					18R1010	
					18R652	
			Right		18FR651	
					18FR651N	
					18R1009	
					18R651	
Front						
Disc Brake Caliper Bushing	1990-80	FMSI Number: 7142-D225		18K1395		
Rear						
Disc Brake Caliper Bushing	1990-80	FMSI Number: 7142-D225		18K1395		

Hoses

	Year Range	Application Notes	ACDelco Silver	ACDelco Gold	ACDelco Gold Enhanced
Front					
Brake Hydraulic Hose	1990			18J1283	
	1989-83	26.12" Length		18J372	
	1987-83	29.38" Length		18J374	
	1982-80	23.19" Length		18J371	
Rear					
Brake Hydraulic Hose	1990	Center		18J1417	
		Left		18J1285	
		Right		18J1284	
	1989-80	18-5/8in Length Center		18J554	

Master Cylinder

	Year Range	Application Notes	ACDelco Silver	ACDelco Gold	ACDelco Gold Enhanced
Brake Master Cylinder	1990	with 11,000lb Front Axle; with 8,100lb Front Axle		18M838	
	1989-83	1 3/4" Bore Diameter; with 4 Bolt Mounting; with Dual Hydraulic System; with # F070,F090,F120 Front Axle		18M284	
	1983-80	1 3/4" Bore Diameter; with 4 Bolt Mounting; Single Hydraulic System		18M50	
	1982-80	1 1/2" Bore Diameter; with 2 Bolt Mounting; Reservoir Cap Is Rectangular; Single Hydraulic System		18M11	
		1 3/4" Bore Diameter; with 2 Bolt Mounting; Single Hydraulic System		18M12	
		1 3/4" Bore Diameter; with 4 Bolt Mounting; with Dual Hydraulic System		18M246	
		with 2 Bolt Mounting; 1 1/2" Bore Diameter; Reservoir Cap Is Round In Front and Back; Single Hydraulic System		18M294	
	1980	2" Bore; with 4 Bolt Mounting; with Dual Hydraulic System		18M248	

Pads & Shoes

	Year Range	Application Notes	ACDelco Silver	ACDelco Gold	ACDelco Gold Enhanced
Front					
Disc Brake Pad Set	1990-83	OE Pad Material is Semi-Metallic; with 2.50in Dual Piston Dayton Caliper		17D224M	
				17D224MH	
		with 2.88" Dual Piston Bendix Caliper; OE Pad Material is Semi-Metallic		17D225M	
	1989-88	Single Piston Bendix Caliper; OE Pad Material is Semi-Metallic		17D184M	
Rear					
Disc Brake Pad Set	1990-83	OE Pad Material is Semi-Metallic; with 2.50in Dual Piston Dayton Caliper		17D224M	
				17D224MH	
		with 2.88" Dual Piston Bendix Caliper; OE Pad Material is Semi-Metallic		17D225M	

GMC – C7000 (Cont.)

Pads & Shoes (Cont.)

	Year Range	Application Notes	ACDelco Silver	ACDelco Gold	ACDelco Gold Enhanced
Driveline					
Drum Brake Shoe	1990-83	with 9" x 3" Driveline Parking Brake Shoe; Superseded By Part Number 17647B	14647B		
Front					
Drum Brake Shoe	1983-80	with 15" X 3" Brakes; with Auto Adjuster		17321R	
Rear					
Drum Brake Shoe	1983	with 15 IN x 6 IN Brakes		17381R	
		with 15 IN x 7 IN Brakes		17383R	
	1982-80	Optional		17383R	
		Primary		17381R	
Driveline					
Parking Brake Shoe	1990-83	with 9" x 3" Driveline Parking Brake Shoe		17647B	

Rotors & Drums

	Year Range	Application Notes	ACDelco Silver	ACDelco Gold	ACDelco Gold Enhanced
Rear					
Brake Drum	1990	with Front Disc Brakes; with Rear Drum Brakes; with 5 Bolt Holes		18B353	
		with Front Disc Brakes; with Rear Drum Brakes; with 9in Diameter Hub Hole; with .81 IN Stud Holes; with 10 Bolt Holes		18B354	
		with Front Drum Brakes; with Rear Drum Brakes; with 16.5in x 5in Brakes		18B331	
Front					
Disc Brake Rotor	1990	Hat Shaped 5 Hole Rotor	18A177A	18A177	
		with 15.37in Diameter Rotor; Except Tapped Holes For ABS Exciter Ring; Hat Shaped; 10 Hole Rotor	18A176A	18A176	
	1989-88	5.41in Deep Pilot Hole; Hat Shaped 6 Hole Rotor		18A810	
	1989-83	5.41in Deep Pilot Hole; Except Tapped Holes For ABS Exciter Ring; Hat Shaped 5 Hole Rotor	18A177A	18A177	
		5.41in Deep Pilot Hole; Hat Shaped 5 Hole Rotor; Tapped Holes For ABS Exciter Ring		18A1419	
		5.41in Deep Pilot Hole; Stepped Hat 5 Hole Rotor		18A632	
		5.41in Deep Pilot Hole; Stepped Hat 6 Hole Rotor		18A631	
		with 15.37in Diameter Rotor; Hat Shaped; 10 Hole Rotor	18A176A	18A176	
Rear					
Disc Brake Rotor	1990-83	with 15.37in Diameter Rotor; Except Tapped Holes For ABS Exciter Ring; Hat Shaped; 10 Hole Rotor	18A176A	18A176	
	1990	Hat Shaped 5 Hole Rotor	18A177A	18A177	
		U Shaped 10 Hole Rotor	18A692A		
		with 14.75in Diameter Rotor; Except Tapped Holes For ABS Exciter Ring; Hat Shaped; 10 Hole Rotor		18A809	

Rotors & Drums (Cont.)

	Year Range	Application Notes	ACDelco Silver	ACDelco Gold	ACDelco Gold Enhanced
Rear (Cont.)					
Disc Brake Rotor	1990	with 14.75in Diameter Rotor; Tapped Holes For ABS Exciter Ring; Hat Shaped; 10 Hole Rotor		18A1420	
	1989-88	5.41in Deep Pilot Hole; Hat Shaped 6 Hole Rotor		18A810	
	1989-83	5.41in Deep Pilot Hole; Except Tapped Holes For ABS Exciter Ring; Hat Shaped 5 Hole Rotor	18A177A	18A177	
		5.41in Deep Pilot Hole; Stepped Hat 6 Hole Rotor		18A631	

Wheel Cylinder

	Year Range	Application Notes		ACDelco Silver	ACDelco Gold	ACDelco Gold Enhanced
Front						
Drum Brake Wheel Cylinder	1985-80	with 15" X 3 1/2" Brakes; Bore 1-1/4in; Axle # F090	Left		18E58	
			Right		18E59	
		with 15" X 3" Brakes; Bore 1-1/8in; Axle # F070	Left		18E6	
			Right		18E7	
		with 15" X 3" Brakes; with 1 3/8" Bore Diameter; with # F120 Front Axle	Left		18E86	
			Right		18E87	
Rear						
Drum Brake Wheel Cylinder	1985-80	1 3/4" Bore Diameter; with 15 IN x 7 IN Brakes	Lower		18E26	
			Upper		18E26	
		1 5/8" Bore Diameter; with 15 IN x 6 IN Brakes	Lower		18E23	
			Upper		18E23	
		with 16" X 6" Brakes; 1-7/8" Bore	Lower		18E22	
			Upper		18E22	

GMC – C7000 Topkick
Cable

	Year Range	Application Notes	ACDelco Silver	ACDelco Gold	ACDelco Gold Enhanced
Front					
Parking Brake Cable	1994-93	40in Length		18P1528	
		49in Length		18P1527	
		52in Length		18P1525	
		56-1/8" Length		18P1529	
		57" Long		18P1553	
		with Manual Transmission; 37" Length		18P1537	
	1994-91	with Automatic Transmission		18P1500	
	1994	78" Cable		18P1498	
		85" Length		18P1499	
	1993-91	with Manual Transmission; 84" Long		18P1526	
	1990			18P1530	

GMC – C7000 Topkick (Cont.)

Calipers

	Year Range	Application Notes		ACDelco Silver	ACDelco Gold	ACDelco Gold Enhanced
Front						
Disc Brake Caliper	1996-90	with 2.50" Dual Piston Dayton Caliper			18FR814	
					18FR814N	
					18R814	
		with 2.88" Dual Piston Bendix Caliper			18FR813	
					18FR813N	
					18R813	
Rear						
Disc Brake Caliper	1996-95	Caliper Inlet without Tube Seat; 70mm 4 Piston Calipers	Left		18FR2495	
			Right		18FR2494	
	1996-90	with 2.50" Dual Piston Dayton Caliper			18FR814	
					18FR814N	
					18R814	
		with 2.88" Dual Piston Bendix Caliper			18FR813	
					18FR813N	
					18R813	
Front						
Disc Brake Caliper Bushing	1990	FMSI Number: 7142-D225			18K1395	
Rear						
Disc Brake Caliper Bushing	1990	FMSI Number: 7142-D225			18K1395	
Front						
Disc Brake Caliper Piston	1996-95	Phenolic; 4 Piston Calipers			18K2420	
Rear						
Disc Brake Caliper Piston	1996-95	Phenolic; 4 Piston Calipers			18K2420	
Hoses						
	Year Range	Application Notes		ACDelco Silver	ACDelco Gold	ACDelco Gold Enhanced
Front						
Brake Hydraulic Hose	1996-90				18J1283	
Rear						
Brake Hydraulic Hose	1996-90	Center			18J1417	
		Left			18J1285	
		Right			18J1284	
Master Cylinder						
	Year Range	Application Notes		ACDelco Silver	ACDelco Gold	ACDelco Gold Enhanced
Brake Master Cylinder	1996-92	12,000 Pound Axle; with 11,000lb Front Axle			18M870	
		with 8,100lb Front Axle			18M838	
	1991				18M838	

Master Cylinder (Cont.)

	Year Range	Application Notes	ACDelco Silver	ACDelco Gold	ACDelco Gold Enhanced
(Cont.)					
Brake Master Cylinder	1990	with 11,000lb Front Axle; with 8,100lb Front Axle		18M838	

Pads & Shoes

	Year Range	Application Notes	ACDelco Silver	ACDelco Gold	ACDelco Gold Enhanced
Front					
Disc Brake Pad Set	1996-90	OE Pad Material is Semi-Metallic; with 2.50in Dual Piston Dayton Caliper		17D224M	
				17D224MH	
		with 2.88" Dual Piston Bendix Caliper; OE Pad Material is Semi-Metallic		17D225M	
Rear					
Disc Brake Pad Set	1996-95	OE Pad Material is Semi-Metallic; without Wear Sensors; 4 Piston Calipers	14D1032MX	17D1032MX	
	1996-90	OE Pad Material is Semi-Metallic; with 2.50in Dual Piston Dayton Caliper		17D224M	
				17D224MH	
		with 2.88" Dual Piston Bendix Caliper; OE Pad Material is Semi-Metallic		17D225M	
Driveline					
Drum Brake Shoe	1996-90	with 9" x 3" Driveline Parking Brake Shoe; Superseded By Part Number 17647B	14647B		
Parking Brake Shoe	1996-90	with 9" x 3" Driveline Parking Brake Shoe		17647B	

Rotors & Drums

	Year Range	Application Notes	ACDelco Silver	ACDelco Gold	ACDelco Gold Enhanced
Front					
Brake Drum	1995-93	with 16,000lb Front Axle; with 20in Cast Wheels		18B358	
		with 16,000lb Front Axle; with Steel Wheels		18B357	
		with 20in Cast Steel Wheels; with 15 IN x 4 IN Brakes		18B359	
Rear					
Brake Drum	1996-90	with Front Disc Brakes; with Rear Drum Brakes; with 5 Bolt Holes		18B353	
		with Front Disc Brakes; with Rear Drum Brakes; with 9in Diameter Hub Hole; with .81 IN Stud Holes; with 10 Bolt Holes		18B354	
	1994-90	with Front Drum Brakes; with Rear Drum Brakes; with 16.5in x 5in Brakes		18B331	
Front					
Disc Brake Rotor	1996-90	Hat Shaped 5 Hole Rotor	18A177A	18A177	
		with 15.37in Diameter Rotor; Except Tapped Holes For ABS Exciter Ring; Hat Shaped; 10 Hole Rotor	18A176A	18A176	
Rear					
Disc Brake Rotor	1996-95	with 15.37in Diameter Rotor; Stepped Hat 10 Hole Rotor; 4 Piston Calipers		18A1414	
	1996-90	Hat Shaped 5 Hole Rotor	18A177A	18A177	

GMC – C7000 Topkick (Cont.)

Rotors & Drums (Cont.)

	Year Range	Application Notes	ACDelco Silver	ACDelco Gold	ACDelco Gold Enhanced
Rear (Cont.)					
Disc Brake Rotor	1996-90	U Shaped 10 Hole Rotor	18A692A		
		with 14.75in Diameter Rotor; Except Tapped Holes For ABS Exciter Ring; Hat Shaped; 10 Hole Rotor		18A809	
		with 14.75in Diameter Rotor; Tapped Holes For ABS Exciter Ring; Hat Shaped; 10 Hole Rotor		18A1420	
		with 15.37in Diameter Rotor; Except Tapped Holes For ABS Exciter Ring; Hat Shaped; 10 Hole Rotor	18A176A	18A176	

GMC – C7500 Topkick

Cable

	Year Range	Application Notes	ACDelco Silver	ACDelco Gold	ACDelco Gold Enhanced
Front					
Parking Brake Cable	2002-97	70" Cable		18P97441	
		78" Cable		18P1498	

Calipers

	Year Range	Application Notes	ACDelco Silver	ACDelco Gold	ACDelco Gold Enhanced	
Front						
Disc Brake Caliper	2009-03	64mm 4 Piston Calipers	Left		18FR2503N	
			Right		18FR2502N	
					18R2502	
		70mm 4 Piston Calipers	Left		18FR2496	
					18FR2496N	
			Right		18FR2497	
					18FR2497N	
					18R2497	
	2002-97	with 2.50" Dual Piston Dayton Caliper			18FR814	
					18FR814N	
					18R814	
		with 2.88" Dual Piston Bendix Caliper			18FR813	
					18FR813N	
					18R813	
Rear						
Disc Brake Caliper	2009-03	70mm 4 Piston Calipers	Left		18FR2496	
					18FR2496N	
		Right			18FR2497	
					18FR2497N	
					18R2497	
	2002-97	with 2.50" Dual Piston Dayton Caliper			18FR814	
					18FR814N	
					18R814	

Calipers (Cont.)

	Year Range	Application Notes	ACDelco Silver	ACDelco Gold	ACDelco Gold Enhanced
Rear (Cont.)					
Disc Brake Caliper	2002-97	with 2.88" Dual Piston Bendix Caliper		18FR813	
				18FR813N	
				18R813	
		with Dayton 70mm 4 Piston Caliper; 7/16" - 24 Inlet Thread; with Steel Piston Caliper	Right	18FR2494	
		with Dayton 70mm 4 Piston Caliper; with Steel Piston Caliper	Left	18FR2495	
Front					
Disc Brake Caliper Bushing	2002-97	with 2.88" Dual Piston Bendix Caliper		18K1395	
Rear					
Disc Brake Caliper Bushing	2002-97	with 2.88" Dual Piston Bendix Caliper		18K1395	
Front					
Disc Brake Caliper Piston	2009-03	70mm 4 Piston Calipers		18K2420	
	2002-98	with Dayton 70mm 4 Piston Caliper; with Phenolic Piston Caliper		18K2420	
Rear					
Disc Brake Caliper Piston	2009-03	70mm 4 Piston Calipers		18K2420	
	2002-97	with Dayton 70mm 4 Piston Caliper; with Phenolic Piston Caliper		18K2420	

Hoses

	Year Range	Application Notes		ACDelco Silver	ACDelco Gold	ACDelco Gold Enhanced
Front						
Brake Hydraulic Hose	2009-03	Front Axle Code FM6, FS7 (10,000 To 12,000 lb.); Hydraulic Brakes (JE3)	Left		18J384125	
			Right		18J384137	
		with RPO Code FM8 (8,000 Lb Capacity Front Axle)	Left		18J384136	
		with RPO Code FM8 (8,000 Lb Capacity Front Axle); Hydraulic Brakes (JE3)	Right		18J384145	
	2002-97	Non-ABS			18J1611	
		with ABS Brakes			18J1617	
Rear						
Brake Hydraulic Hose	2009-06	Low Profile (GPG); RPO Code GZT Taper / Multi Leaf Rear Springs; with S130 Dana Rear Axle (HD1)	Left		18J384209	
		Low Profile (GPG); RPO Code GZT Taper / Multi Leaf Rear Springs; with S130 Dana Rear Axle (HD1); Hydraulic Brakes (JE3)	Right		18J384197	
	2009-03	Except Low Profile Option	Left		18J4125	
			Right		18J4124	
		Low Profile (GPG); RPO Code GZT Taper / Multi Leaf Rear Springs; with 19060S Eaton Rear Axle (HPK)	Left		18J384167	

GMC – C7500 Topkick (Cont.)

Hoses (Cont.)

	Year Range	Application Notes		ACDelco Silver	ACDelco Gold	ACDelco Gold Enhanced
Rear (Cont.)						
Brake Hydraulic Hose	2009-03	Low Profile (GPG); RPO Code GZT Taper / Multi Leaf Rear Springs; with 19060S Eaton Rear Axle (HPK); Hydraulic Brakes (JE3)	Left		18J384167	
			Right		18J384212	
		RPO Code GSJ (21,000 Lb Air Suspension); RPO Code G40 (19,000 Lb Air Suspension)	Left		18J384345	
			Right		18J384346	
	2005-03	Low Profile (GPG); RPO Code GZT Taper / Multi Leaf Rear Springs; Rear Axle H08 (15,000 Lb); Hydraulic Brakes (JE3)	Right		18J384197	
			Left		18J384209	
	2002-97	Dual Piston Caliper; with ABS Brakes; Except Disney Fleet; Except Low Profile Option; Taper / Multi Leaf Rear Springs (RPO Code GZT)			18J1610	
					18J1609	
		Eaton 19060S Rear Axle; Except Low Profile Option; 4 Piston Calipers	Left		18J1616	
			Left		18J1612	
		Low Profile; 4 Piston Calipers	Right		18J1613	
			Left		18J1607	
		Non-ABS; Eaton 19060D Rear Axle; Dual Piston Caliper	Right		18J1608	
			Left		18J1607	
		Non-ABS; Eaton 19060S Rear Axle; Dual Piston Caliper; with 16900lb Axle(s); Taper / Multi Leaf Rear Springs (RPO Code GZT)	Right		18J1608	
			Left		18J1607	
		Non-ABS; Eaton 19060S Rear Axle; Dual Piston Caliper; with 17850lb Axle(s); with 19000lb Axle(s)	Right		18J1608	
			Left		18J1607	
		Non-ABS; Eaton 21060D Rear Axle; Eaton 21060S Rear Axle; Eaton 22060S Rear Axle; Dual Piston Caliper; Taper / Multi Leaf Rear Springs (RPO Code GZT)	Right		18J1608	
			Left		18J1286	
		Non-ABS; Eaton 21060T Rear Axle; Eaton 22060T Rear Axle; Dual Piston Caliper; Taper / Multi Leaf Rear Springs (RPO Code GZT)	Right		18J1287	
			Left		18J1610	
		with ABS Brakes; Radius Leaf Rear Springs (RPO Code GYN)			18J1614	
			Right		18J1615	
	2002-00	Non-ABS; Eaton 19060T Rear Axle; Dual Piston Caliper; with 19000lb Axle(s); EATON 19050T Rear Axle; Taper / Multi Leaf Rear Springs (RPO Code GZT)	Left		18J1286	
			Right		18J1287	
	2002	Eaton 19060S Rear Axle; Except Low Profile Option; 4 Piston Calipers	Right		18J4482	
	2001-98	Eaton 19060S Rear Axle; Eaton 19060T Rear Axle; Except Low Profile Option; 4 Piston Calipers	Right		18J4482	

Hoses (Cont.)

	Year Range	Application Notes		ACDelco Silver	ACDelco Gold	ACDelco Gold Enhanced
Rear (Cont.)						
Brake Hydraulic Hose	2001-97	Dual Piston Caliper; with 17850lb Axle(s); EATON 19050S Rear Axle	Left		18J1286	
			Right		18J1287	
	2001-00	Non-ABS; with Air Suspension; Eaton 19060T Rear Axle; Dual Piston Caliper; Except Low Profile Option	Left		18J1286	
			Right		18J1287	
	1999-98	with 17850lb Axle(s); EATON 19050T Rear Axle; Except Low Profile Option; 4 Piston Calipers	Right		18J4482	
	1999-97	Non-ABS; Eaton 19060T Rear Axle; Dual Piston Caliper; EATON 19050T Rear Axle; Taper / Multi Leaf Rear Springs (RPO Code GZT)	Left		18J1286	
			Right		18J1287	
	1999	Dual Piston Caliper; with ABS Brakes; Disney Fleet; Except Low Profile Option; Taper / Multi Leaf Rear Springs (RPO Code GZT)	Right		18J1615	
			Left		18J1614	
	1997	Eaton 19060S Rear Axle; Except Low Profile Option; 4 Piston Calipers	Right		18J4482	

Master Cylinder

	Year Range	Application Notes		ACDelco Silver	ACDelco Gold	ACDelco Gold Enhanced
Brake Master Cylinder	2009-97				18M870	

Pads & Shoes

	Year Range	Application Notes	ACDelco Silver	ACDelco Gold	ACDelco Gold Enhanced
Front					
Disc Brake Pad Set	2009-03	OE Pad Material is Semi-Metallic; 4 Piston Calipers	14D1032MX	17D1032MX	
	2002-97	OE Pad Material is Semi-Metallic; with 2.50in Dual Piston Dayton Caliper		17D224M	
				17D224MH	
		with 2.88" Dual Piston Bendix Caliper; OE Pad Material is Semi-Metallic		17D225M	
	2002	OE Pad Material is Semi-Metallic; without Wear Sensors; 4 Piston Calipers	14D1032MX	17D1032MX	
Rear					
Disc Brake Pad Set	2009-03	OE Pad Material is Semi-Metallic; 4 Piston Calipers	14D1032MX	17D1032MX	
	2002-97	OE Pad Material is Semi-Metallic; with 2.50in Dual Piston Dayton Caliper		17D224M	
				17D224MH	
			OE Pad Material is Semi-Metallic; without Wear Sensors; 4 Piston Calipers	14D1032MX	17D1032MX
	with 2.88" Dual Piston Bendix Caliper; OE Pad Material is Semi-Metallic		17D225M		
Driveline					
Drum Brake Shoe	2009-97	with 9" x 3" Driveline Parking Brake Shoe; Superseded By Part Number 17647B	14647B		

GMC – C7500 Topkick (Cont.)

Pads & Shoes (Cont.)

	Year Range	Application Notes	ACDelco Silver	ACDelco Gold	ACDelco Gold Enhanced
Driveline (Cont.)					
Parking Brake Shoe	2009-97	with 9" x 3" Driveline Parking Brake Shoe		17647B	

Rotors & Drums

	Year Range	Application Notes	ACDelco Silver	ACDelco Gold	ACDelco Gold Enhanced
Rear					
Brake Drum	2000-98	with Front Disc Brakes; with Rear Drum Brakes; with .94in Stud Holes; with 8.78in Diameter Hub Hole; with 10 Bolt Holes		18B356	
	1997	with Front Disc Brakes; with Rear Drum Brakes; with 5 Bolt Holes		18B353	
		with Front Disc Brakes; with Rear Drum Brakes; with 9in Diameter Hub Hole; with .81 IN Stud Holes; with 10 Bolt Holes		18B354	
Front					
Disc Brake Rotor	2009-03	Hat Shaped 10 Hole Rotor; Cast In ABS Exciter	18A2426A	18A2426	
	2002-97	Hat Shaped 5 Hole Rotor; Except Tapped Holes For ABS Exciter Ring	18A177A	18A177	
		Hat Shaped 5 Hole Rotor; Tapped Holes For ABS Exciter Ring		18A1419	
		with 2.88" Dual Piston Bendix Caliper; Hat Shaped 10 Hole Rotor; Except Tapped Holes For ABS Exciter Ring		18A1222	
		with 2.88" Dual Piston Bendix Caliper; Hat Shaped 10 Hole Rotor; Tapped Holes For ABS Exciter Ring		18A1221	
Rear					
Disc Brake Rotor	2009-04	Except 21,000 Lb Axle; Hat Shaped 10 Hole Rotor; Cast In ABS Exciter	18A2426A	18A2426	
	2009-03	with 21,000 lb. Rear Axle; U Shaped 10 Hole Rotor; Cast In ABS Exciter	18A2772A	18A2772	
	2002-97	14.75" Rotor Diameter; Hat Shaped 10 Hole Rotor; Except Tapped Holes For ABS Exciter Ring		18A809	
		14.75" Rotor Diameter; Hat Shaped 10 Hole Rotor; Tapped Holes For ABS Exciter Ring		18A1420	
		15.37" Rotor Diameter; Hat Shaped 10 Hole Rotor; Except Tapped Holes For ABS Exciter Ring		18A1222	
		15.37" Rotor Diameter; Hat Shaped 10 Hole Rotor; Tapped Holes For ABS Exciter Ring		18A1221	
		Hat Shaped 10 Hole Rotor; Except Tapped Holes For ABS Exciter Ring; 4 Piston Calipers	18A176A	18A176	
		Hat Shaped 10 Hole Rotor; Tapped Holes For ABS Exciter Ring; 4 Piston Calipers	18A1220A	18A1220	
		Hat Shaped 5 Hole Rotor; Except Tapped Holes For ABS Exciter Ring	18A177A	18A177	
		Hat Shaped 5 Hole Rotor; Tapped Holes For ABS Exciter Ring		18A1419	

Rotors & Drums (Cont.)

	Year Range	Application Notes	ACDelco Silver	ACDelco Gold	ACDelco Gold Enhanced
Rear (Cont.)					
Disc Brake Rotor	2002-97	U Shaped 10 Hole Rotor	18A692A		
		with 15.37in Diameter Rotor; Stepped Hat 10 Hole Rotor; 4 Piston Calipers		18A1414	

GMC – P4500
Calipers

	Year Range	Application Notes	ACDelco Silver	ACDelco Gold	ACDelco Gold Enhanced	
Front						
Disc Brake Caliper	1990-88	with 2.50" Dual Piston Dayton Caliper		18FR814		
				18FR814N		
				18R814		
	1990-84	with 3.38" Single Piston Bendix Caliper	Left		18FR652	
					18FR652N	
					18R652	
			Right		18FR651	
					18FR651N	
					18R651	
Rear						
Disc Brake Caliper	1990-88	with 2.50" Dual Piston Dayton Caliper		18FR814		
				18FR814N		
				18R814		

Hoses

	Year Range	Application Notes	ACDelco Silver	ACDelco Gold	ACDelco Gold Enhanced
Front					
Brake Hydraulic Hose	1990-88	23.99" Length		18J1405	
	1990-83	GM Brake Code JC7; GM Brake Code JC8; 25.35in Length		18J1333	
	1987-84	26.12" Length		18J372	
Rear					
Brake Hydraulic Hose	1990-84	18-5/8in Length	Center	18J554	
	1983-79	with Front Drum Brakes; with Rear Drum Brakes; 25.21" Length	Center	18J1417	

Master Cylinder

	Year Range	Application Notes	ACDelco Silver	ACDelco Gold	ACDelco Gold Enhanced
Brake Master Cylinder	1987-84	1 3/4" Bore Diameter; Except BENDIX Master Cylinder; with Dual Hydraulic System		18M246	
	1983-82	with Front Drum Brakes; with Rear Drum Brakes; 1 3/4" Bore Diameter; with BENDIX Unit; with Dual Hydraulic System		18M246	
	1983-79	1 3/4" Bore Diameter; with Dual Hydraulic System; with WAGNER Brand		18M52	

GMC – P4500 (Cont.)

Pads & Shoes

	Year Range	Application Notes	ACDelco Silver	ACDelco Gold	ACDelco Gold Enhanced
Front					
Disc Brake Pad Set	1990-79	OE Pad Material is Semi-Metallic; with 2.50in Dual Piston Dayton Caliper		17D224M	
				17D224MH	
	1987-79	7.200" Length; with 3.38" Single Piston Bendix Caliper; OE Pad Material is Semi-Metallic		17D184M	
				17D184MH	
	1987-79	7.200" Length; with 3.38" Single Piston Bendix Caliper; OE Pad Material is Semi-Metallic	14D149MX	17D149MX	
Rear					
Disc Brake Pad Set	1990-88	with 3.38" Single Piston Bendix Caliper; OE Pad Material is Semi-Metallic		17D184M	
				17D184MH	
	1990-79	OE Pad Material is Semi-Metallic; with 2.50in Dual Piston Dayton Caliper		17D224M	
				17D224MH	
Drum Brake Shoe	1984-81	Optional; with 15 IN x 6 IN Brakes		17381R	
	1984-79	with 15 IN x 4 IN Brakes		17427R	

Rotors & Drums

	Year Range	Application Notes	ACDelco Silver	ACDelco Gold	ACDelco Gold Enhanced
Front					
Disc Brake Rotor	1987-84	Forward Control; Hat Shaped; 8 Hole Rotor	18A274A		
Rear					
Disc Brake Rotor	1990-88	5.41in Deep Pilot Hole; Forward Control; Hat Shaped 5 Hole Rotor	18A177A	18A177	
		5.41in Deep Pilot Hole; Forward Control; Hat Shaped 6 Hole Rotor		18A810	

Wheel Cylinder

	Year Range	Application Notes	ACDelco Silver	ACDelco Gold	ACDelco Gold Enhanced	
Front						
Drum Brake Wheel Cylinder	1987-79	with 14" X 2 1/2" Brakes; 7/8" Bore Diameter	Left		18E20	
			Right		18E21	
		with 15" X 3" Brakes; Bore 1-1/8in	Left		18E6	
			Right		18E7	
Rear						
Drum Brake Wheel Cylinder	1987-79	1 1/16" Bore Diameter; with 13 IN x 2-1/2 IN Brakes			18E112	
		1 5/8" Bore Diameter; with 15 IN x 6 IN Brakes			18E23	
		with 15" X 4" or 15" X 5" Brakes; 1 1/2" Bore Diameter	Left		18E82	
			Right		18E83	

Calipers

	Year Range	Application Notes	ACDelco Silver	ACDelco Gold	ACDelco Gold Enhanced
Front					
Disc Brake Caliper	1996-92	with 2.50" Dual Piston Dayton Caliper		18FR814	
				18FR814N	
				18R814	
		with 2.88" Dual Piston Bendix Caliper		18FR813	
				18FR813N	
				18R813	
Rear					
Disc Brake Caliper	1996-92	with 2.50" Dual Piston Dayton Caliper		18FR814	
				18FR814N	
				18R814	
		with 2.88" Dual Piston Bendix Caliper		18FR813	
				18FR813N	
				18R813	
Front					
Disc Brake Caliper Bushing	1996-92	FMSI Number: 7142-D225		18K1395	
Rear					
Disc Brake Caliper Bushing	1996-92	FMSI Number: 7142-D225		18K1395	

Hoses

	Year Range	Application Notes	ACDelco Silver	ACDelco Gold	ACDelco Gold Enhanced
Front					
Brake Hydraulic Hose	1994-93			18J1283	
Rear					
Brake Hydraulic Hose	1994-93	Inner		18J1287	
				18J1286	

Master Cylinder

	Year Range	Application Notes	ACDelco Silver	ACDelco Gold	ACDelco Gold Enhanced
Brake Master Cylinder	1996-92	with 11,000lb Front Axle		18M870	
		with 8,000 lb Front Axle		18M838	

Pads & Shoes

	Year Range	Application Notes	ACDelco Silver	ACDelco Gold	ACDelco Gold Enhanced
Front					
Disc Brake Pad Set	1996-92	OE Pad Material is Semi-Metallic; with 2.50in Dual Piston Dayton Caliper		17D224M	
				17D224MH	
		with 2.88" Dual Piston Bendix Caliper; OE Pad Material is Semi-Metallic		17D225M	
Rear					
Disc Brake Pad Set	1996-92	OE Pad Material is Semi-Metallic; with 2.50in Dual Piston Dayton Caliper		17D224M	

GMC – P6500 (Cont.)

Pads & Shoes (Cont.)

	Year Range	Application Notes	ACDelco Silver	ACDelco Gold	ACDelco Gold Enhanced
Rear (Cont.)					
Disc Brake Pad Set	1996-92	OE Pad Material is Semi-Metallic; with 2.50in Dual Piston Dayton Caliper		17D224MH	
		with 2.88" Dual Piston Bendix Caliper; OE Pad Material is Semi-Metallic		17D225M	
Driveline					
Drum Brake Shoe	1996-92	with 9" x 3" Driveline Parking Brake Shoe; Forward Control; Superseded By Part Number 17647B	14647B		
Parking Brake Shoe	1996-92	with 9" x 3" Driveline Parking Brake Shoe; Forward Control		17647B	

Rotors & Drums

	Year Range	Application Notes	ACDelco Silver	ACDelco Gold	ACDelco Gold Enhanced
Front					
Disc Brake Rotor	1996-92	5.41in Deep Pilot Hole; Except Tapped Holes For ABS Exciter Ring; Hat Shaped 5 Hole Rotor	18A177A	18A177	
		5.41in Deep Pilot Hole; Hat Shaped 5 Hole Rotor; Tapped Holes For ABS Exciter Ring		18A1419	
		Hat Shaped 10 Hole Rotor; Tapped Holes For ABS Exciter Ring		18A1221	
Rear					
Disc Brake Rotor	1996-92	5.41in Deep Pilot Hole; Except Tapped Holes For ABS Exciter Ring; Hat Shaped 5 Hole Rotor	18A177A	18A177	
		5.41in Deep Pilot Hole; Hat Shaped 5 Hole Rotor; Tapped Holes For ABS Exciter Ring		18A1419	
		Hat Shaped 10 Hole Rotor; Tapped Holes For ABS Exciter Ring		18A1221	

GMC – Savana 4500

Cable

	Year Range	Application Notes	ACDelco Silver	ACDelco Gold	ACDelco Gold Enhanced
Center					
Parking Brake Cable	2014-13			18P97104	
	2012			18P97103	
Intermediate					
Parking Brake Cable	2015	with 159" Wheelbase		18P97103	
		with 177" Wheelbase		18P97104	

Calipers

	Year Range	Application Notes	ACDelco Silver	ACDelco Gold	ACDelco Gold Enhanced
Front					
Disc Brake Caliper	2020-09	Original Part Design	Left	18R1996	
			Right	18R1995	

Calipers (Cont.)

	Year Range	Application Notes	ACDelco Silver	ACDelco Gold	ACDelco Gold Enhanced
Front (Cont.)					
Disc Brake Caliper	2020-09	Left		18FR1996, 18FR1996C, 18FR1996N, 18R1996F1	18R1996SV
		Right		18FR1995, 18FR1995C, 18FR1995N, 18R1995F1	18R1995SV
Rear					
Disc Brake Caliper	2020-09	Left		18FR12667C	
				18R12667C	
		Right		18FR12668C	
				18R12668C	
Disc Brake Caliper Bushing	2016-15			18K1933	
	2013-09			18K1933	

Hoses

	Year Range	Application Notes	ACDelco Silver	ACDelco Gold	ACDelco Gold Enhanced
Front					
Brake Hydraulic Hose	2021-09	Left		18J4878	
		Right		18J4879	
Rear					
Brake Hydraulic Hose	2018-11	Right		18J383739	
	2017-14	without Stabilitrak		18J383628	
	2013-09	Left		18J383628	
	2010-09	Right		18J383046	

Master Cylinder

	Year Range	Application Notes	ACDelco Silver	ACDelco Gold	ACDelco Gold Enhanced
Brake Master Cylinder	2019-18			18M2568	
	2017-09	with Stabilitrak		18M2568	
		without Stabilitrak		18M2557	

Pads & Shoes

	Year Range	Application Notes	ACDelco Silver	ACDelco Gold	ACDelco Gold Enhanced
Front					
Disc Brake Pad Set	2020-09	2nd Generation, Copper Free Friction Formula		17D784CHF1	
		Friction Contains Copper; Superseded By Part Number 17D784CHF1		17D784CH	
			14D784CH, 14D784MH	17D784MH, 17D784MXH	17D784MHSV, 17D784SDH
Rear					
Disc Brake Pad Set	2020-09	2nd Generation, Copper Free Friction Formula	14D1411CHF1	17D1411CHF1	

GMC – Savana 4500 (Cont.)

Pads & Shoes (Cont.)

	Year Range	Application Notes	ACDelco Silver	ACDelco Gold	ACDelco Gold Enhanced
Rear (Cont.)					
Disc Brake Pad Set	2020-09	In the State of California, this part can only be installed on vehicles manufactured prior to 1/1/2021; Friction Contains Copper; Superseded By Part Number 14D1411CHF1	14D1411CH		
		In the State of California, this part can only be installed on vehicles manufactured prior to 1/1/2021; Friction Contains Copper; Superseded By Part Number 17D1411CHF1		17D1411CH	
				17D1411MH	17D1411MHSV, 17D1411SDH
Parking Brake Shoe	2021-09			17973B	

Rotors & Drums

	Year Range	Application Notes	ACDelco Silver	ACDelco Gold	ACDelco Gold Enhanced
Front					
Disc Brake Rotor	2021-09		18A1193A, 18A1193AC, 18A1206A, 18A1206AC	18A1193, 18A1206	
Rear					
Disc Brake Rotor	2020-09		18A2630A	18A2630	
	2011-10	with 3.20 IN Overall Rotor Height	18A926A, 18A926AC	18A926	18A926SD

GMC – Sierra 3500

Cable

	Year Range	Application Notes	ACDelco Silver	ACDelco Gold	ACDelco Gold Enhanced
Center					
Parking Brake Cable	2006-02	with 161.5" Wheelbase		18P303	
	2006-01	with 133.0" Wheelbase		18P440	
		with 137.0" Wheelbase		18P440	
	2006	with 157.5" Wheelbase		18P2609	
		with 185.5" Wheelbase		18P2610	
	2005-04	with 185.5" Wheelbase; with Wide Track Axle		18P303	
	2005-01	with 167.0" Wheelbase		18P2125	
	2003-01	with 157.5" Wheelbase		18P2609	
		with 185.5" Wheelbase		18P2610	
	2001	with 161.5" Wheelbase; Except Wide Track Axle		18P303	
Front					
Parking Brake Cable	2002-01			18P1449	
Rear					
Parking Brake Cable	2006	with 137.0" Wheelbase; Except Wide Track Axle	Left	18P96870	
			Right	18P96871	
		with 137.0" Wheelbase; with Wide Track Axle	Left	18P96854	

Cable (Cont.)

	Year Range	Application Notes		ACDelco Silver	ACDelco Gold	ACDelco Gold Enhanced
Rear (Cont.)						
Parking Brake Cable	2006	with 137.0" Wheelbase; with Wide Track Axle	Right		18P96855	
		with 161.5" Wheelbase; Except Wide Track Axle	Left		18P96870	
			Right		18P96871	
		with 161.5" Wheelbase; with Wide Track Axle	Left		18P96854	
			Right		18P96855	
		with 185.5" Wheelbase; Except Wide Track Axle	Left		18P96870	
			Right		18P96871	
	2005-01	with 133.0" Wheelbase	Left		18P2615	
			Right		18P2613	
		with 137.0" Wheelbase; Except Wide Track Axle	Left		18P2622	
			Right		18P2611	
		with 137.0" Wheelbase; with Wide Track Axle	Left		18P2617	
			Right		18P2618	
		with 157.5" Wheelbase	Left		18P2616	
			Right		18P2613	
		with 161.5" Wheelbase; Except Wide Track Axle	Left		18P2622	
			Right		18P2611	
		with 161.5" Wheelbase; with Wide Track Axle	Left		18P2617	
			Right		18P2618	
		with 167.0" Wheelbase	Left		18P2616	
			Right		18P2613	
		with 185.5" Wheelbase; Except Wide Track Axle	Left		18P2622	
			Right		18P2611	
		with 185.5" Wheelbase; with Wide Track Axle	Left		18P2617	
			Right		18P2618	

Calipers

	Year Range	Application Notes		ACDelco Silver	ACDelco Gold	ACDelco Gold Enhanced
Front						
Disc Brake Caliper	2006-04	Original Part Design; Single Rear Wheels	Left		18R1381	
			Right		18R1380	
		Original Part Design; With Dual Rear Wheels	Left		18R1996	
			Right		18R1995	
		Single Rear Wheels	Left		18FR1381, 18FR1381C, 18FR1381N, 18R1381F1	18R1381SV
			Right		18FR1380, 18FR1380C, 18FR1380N, 18R1380F1	18R1380SV
		With Dual Rear Wheels	Left		18FR1996, 18FR1996C, 18FR1996N, 18R1996F1	18R1996SV

GMC – Sierra 3500 (Cont.)

Calipers (Cont.)

	Year Range	Application Notes		ACDelco Silver	ACDelco Gold	ACDelco Gold Enhanced
Front (Cont.)						
Disc Brake Caliper	2006-04	With Dual Rear Wheels	Right		18FR1995, 18FR1995C, 18FR1995N, 18R1995F1	18R1995SV
	2003-01	Original Part Design	Left		18R1996	
			Right		18R1995	
			Left		18FR1996, 18FR1996C, 18FR1996N, 18R1996F1	18R1996SV
			Right		18FR1995, 18FR1995C, 18FR1995N, 18R1995F1	18R1995SV

		Rear						
Disc Brake Caliper	2006-04	with 12,000 lb. GVW	Left		18FR2007			
					18FR2007C			
					18R2007			
			Right		18FR2008			
					18FR2008C			
					18R2008			
		with 9,900 lb. GVW	Left		18FR1378, 18FR1378C, 18FR1378N, 18R1378	18R1378PV		
				Right		18FR1379, 18FR1379C, 18FR1379N, 18R1379, 18R1379C	18R1379PV	
			2003-01			Left		18FR2007
							18FR2007C	
		18R2007						
	Right			18FR2008				
				18FR2008C				
				18R2008				

Front

Disc Brake Caliper Bushing	2006-01				18K1169	
----------------------------	---------	--	--	--	---------	--

Rear

Disc Brake Caliper Set	2006-04	with 9,900 lb. GVW				18FR1378KSD
------------------------	---------	--------------------	--	--	--	-------------

Hoses

	Year Range	Application Notes		ACDelco Silver	ACDelco Gold	ACDelco Gold Enhanced
Front						
Brake Hydraulic Hose	2006-01		Left		18J4316	
			Right		18J4317	

Hoses (Cont.)

	Year Range	Application Notes		ACDelco Silver	ACDelco Gold	ACDelco Gold Enhanced
Rear						
Brake Hydraulic Hose	2006-05	9,900 lb. G.V.W.	Left		18J4227	
		with 12,000 lb. GVW	Left		18J1934	
	2006-04	GM Code JH7 (Brake HYD Power, 4 Wheel Disc, 12,000 lbs.)	Right		18J381625	
	2006-01		Right		18J4315	
	2004-01		Center		18J1575	
			Left		18J1934	
	2003-01		Right		18J381625	

Master Cylinder

	Year Range	Application Notes		ACDelco Silver	ACDelco Gold	ACDelco Gold Enhanced
Brake Master Cylinder	2006-03				18M2426	
	2002-01	with Power Brakes			18M1107	

Pads & Shoes

	Year Range	Application Notes	ACDelco Silver	ACDelco Gold	ACDelco Gold Enhanced
Front					
Disc Brake Pad Set	2006-01	2nd Generation, Copper Free Friction Formula; OE Equipped with Ceramic Pads		17D784CHF1	
		Friction Contains Copper; OE Equipped with Ceramic Pads; Superseded By Part Number 17D784CHF1		17D784CH	
		OE Equipped with Ceramic Pads	14D784CH, 14D784MH	17D784MH, 17D784MXH	17D784MHSV, 17D784SDH
Rear					
Disc Brake Pad Set	2006-04	2nd Generation, Copper Free Friction Formula; With Dual Rear Wheels; OE Equipped with Ceramic Pads		17D909CHF1	
		2nd Generation, Copper Free Friction Formula; without Dual Rear Wheels; OE Equipped with Ceramic Pads		17D785CHF1	
		Friction Contains Copper; With Dual Rear Wheels; OE Equipped with Ceramic Pads; Superseded By Part Number 17D909CHF1		17D909CH	
		Friction Contains Copper; without Dual Rear Wheels; OE Equipped with Ceramic Pads; Superseded By Part Number 17D785CHF1		17D785CH	
		Original Part Design; without Dual Rear Wheels; OE Equipped with Ceramic Pads		17D785MH	
		Revised F1 Part Design; without Dual Rear Wheels; OE Equipped with Ceramic Pads		17D785MHF1	
		With Dual Rear Wheels; OE Equipped with Ceramic Pads	14D909CH	17D909MH	
		without Dual Rear Wheels; OE Equipped with Ceramic Pads	14D785CH, 14D785MH		17D785SDH
	2003-01	2nd Generation, Copper Free Friction Formula; OE Equipped with Ceramic Pads		17D909CHF1	

GMC – Sierra 3500 (Cont.)

Pads & Shoes (Cont.)

	Year Range	Application Notes	ACDelco Silver	ACDelco Gold	ACDelco Gold Enhanced
Rear (Cont.)					
Disc Brake Pad Set	2003-01	Friction Contains Copper; OE Equipped with Ceramic Pads; Superseded By Part Number 17D909CHF1		17D909CH	
		OE Equipped with Ceramic Pads	14D909CH	17D909MH	
Drum Brake Shoe	2006-01	Superseded By Part Number 17771B	14771B		
Parking Brake Shoe	2006-01		B771	17771B	

Rotors & Drums

	Year Range	Application Notes	ACDelco Silver	ACDelco Gold	ACDelco Gold Enhanced
Front					
Disc Brake Rotor	2006-04	With Dual Rear Wheels	18A1193A, 18A1193AC	18A1193	
		without Dual Rear Wheels	18A1206A, 18A1206AC	18A1206	18A1206SD
	2003-01		18A1193A, 18A1193AC	18A1193	
Rear					
Disc Brake Rotor	2006-04	With Dual Rear Wheels	18A1417A, 18A1417AC	18A1417	
		without Dual Rear Wheels	18A926A, 18A926AC	18A926	18A926SD
	2003-01		18A1417A, 18A1417AC	18A1417	

GMC – Sierra 3500 Classic

Cable

	Year Range	Application Notes	ACDelco Silver	ACDelco Gold	ACDelco Gold Enhanced	
Center						
Parking Brake Cable	2007	with 133.0" Wheelbase		18P440		
		with 137.0" Wheelbase		18P440		
		with 157.5" Wheelbase		18P2609		
		with 161.5" Wheelbase		18P303		
		with 167.0" Wheelbase		18P2610		
Rear						
Parking Brake Cable	2007	with 137.0" Wheelbase; Except Wide Track Axle	Left		18P96870	
			Right		18P96871	
		with 137.0" Wheelbase; with Wide Track Axle	Left		18P96854	
			Right		18P96855	
		with 161.5" Wheelbase; Except Wide Track Axle	Left		18P96870	
			Right		18P96871	
		with 161.5" Wheelbase; with Wide Track Axle	Left		18P96854	
			Right		18P96855	

Calipers

	Year Range	Application Notes		ACDelco Silver	ACDelco Gold	ACDelco Gold Enhanced
Front						
Disc Brake Caliper	2007	Original Part Design; Single Rear Wheels	Left		18R1381	
			Right		18R1380	
		Original Part Design; With Dual Rear Wheels	Left		18R1996	
			Right		18R1995	
		Single Rear Wheels	Left		18FR1381, 18FR1381C, 18FR1381N, 18R1381F1	18R1381SV
			Right		18FR1380, 18FR1380C, 18FR1380N, 18R1380F1	18R1380SV
		With Dual Rear Wheels	Left		18FR1996, 18FR1996C, 18FR1996N, 18R1996F1	18R1996SV
			Right		18FR1995, 18FR1995C, 18FR1995N, 18R1995F1	18R1995SV
Rear						
Disc Brake Caliper	2007	with 12,000 lb. GVW	Left		18FR2007, 18FR2007C, 18R2007	
			Right		18FR2008, 18FR2008C, 18R2008	
		with 9,900 lb. GVW	Left		18FR1378, 18FR1378C, 18FR1378N, 18R1378	18R1378PV
			Right		18FR1379, 18FR1379C, 18FR1379N, 18R1379, 18R1379C	18R1379PV
Disc Brake Caliper Set	2007	with 9,900 lb. GVW				18FR1378KSD

Hoses

	Year Range	Application Notes		ACDelco Silver	ACDelco Gold	ACDelco Gold Enhanced
Front						
Brake Hydraulic Hose	2007		Left		18J4316	
			Right		18J4317	
Rear						
Brake Hydraulic Hose	2007	9,900 lb. G.V.W.	Left		18J4227	
		GM Code JH7 (Brake HYD Power, 4 Wheel Disc, 12,000 lbs.)	Right		18J381625	
		with 12,000 lb. GVW	Left		18J1934	
			Right		18J4315	

GMC – Sierra 3500 Classic (Cont.)

Master Cylinder

	Year Range	Application Notes	ACDelco Silver	ACDelco Gold	ACDelco Gold Enhanced
Brake Master Cylinder	2007			18M2426	

Pads & Shoes

	Year Range	Application Notes	ACDelco Silver	ACDelco Gold	ACDelco Gold Enhanced
--	------------	-------------------	----------------	--------------	-----------------------

Front

Disc Brake Pad Set	2007	2nd Generation, Copper Free Friction Formula; OE Equipped with Ceramic Pads		17D784CHF1	
		Friction Contains Copper; OE Equipped with Ceramic Pads; Superseded By Part Number 17D784CHF1		17D784CH	
		OE Equipped with Ceramic Pads	14D784CH, 14D784MH	17D784MH, 17D784MXH	17D784MHSV, 17D784SDH

Rear

Disc Brake Pad Set	2007	2nd Generation, Copper Free Friction Formula; With Dual Rear Wheels; OE Equipped with Ceramic Pads		17D909CHF1	
		2nd Generation, Copper Free Friction Formula; without Dual Rear Wheels; OE Equipped with Ceramic Pads		17D785CHF1	
		Friction Contains Copper; With Dual Rear Wheels; OE Equipped with Ceramic Pads; Superseded By Part Number 17D909CHF1		17D909CH	
		Friction Contains Copper; without Dual Rear Wheels; OE Equipped with Ceramic Pads; Superseded By Part Number 17D785CHF1		17D785CH	
		Original Part Design; without Dual Rear Wheels; OE Equipped with Ceramic Pads		17D785MH	
		Revised F1 Part Design; without Dual Rear Wheels; OE Equipped with Ceramic Pads		17D785MHF1	
		With Dual Rear Wheels; OE Equipped with Ceramic Pads	14D909CH	17D909MH	
		without Dual Rear Wheels; OE Equipped with Ceramic Pads	14D785CH, 14D785MH		17D785SDH
Drum Brake Shoe	2007	Superseded By Part Number 17771B	14771B		
Parking Brake Shoe	2007		B771	17771B	

Rotors & Drums

	Year Range	Application Notes	ACDelco Silver	ACDelco Gold	ACDelco Gold Enhanced
--	------------	-------------------	----------------	--------------	-----------------------

Front

Disc Brake Rotor	2007	9,900 lb. G.V.W.	18A1206A, 18A1206AC	18A1206	18A1206SD
		with 12,000 lb. GVW	18A1193A, 18A1193AC	18A1193	
		With Dual Rear Wheels	18A1193A, 18A1193AC	18A1193	
		without Dual Rear Wheels	18A1206A, 18A1206AC	18A1206	18A1206SD

Rear

Disc Brake Rotor	2007	9,900 lb. G.V.W.	18A926A, 18A926AC	18A926	18A926SD
------------------	------	------------------	-------------------	--------	----------

Rotors & Drums (Cont.)

	Year Range	Application Notes	ACDelco Silver	ACDelco Gold	ACDelco Gold Enhanced
Rear (Cont.)					
Disc Brake Rotor	2007	with 12,000 lb. GVW	18A1417A, 18A1417AC	18A1417	
		With Dual Rear Wheels	18A1417A, 18A1417AC	18A1417	
		without Dual Rear Wheels	18A926A, 18A926AC	18A926	18A926SD

GMC – Sierra 3500 HD
Cable

	Year Range	Application Notes	ACDelco Silver	ACDelco Gold	ACDelco Gold Enhanced
Center					
Parking Brake Cable	2017-11	Crew Cab Pickup		18P97255	
	2015	Extended Cab Pickup		18P97254	
	2013-12	Extended Cab Pickup		18P97254	
	2010-07	with 133.0" Wheelbase		18P440	
		with 137.0" Wheelbase		18P440	
		with 157.5" Wheelbase		18P2609	
		with 161.5" Wheelbase		18P303	
Intermediate					
Parking Brake Cable	2017-16	Extended Cab Pickup		18P97254	
	2011	Extended Cab Pickup		18P97254	
Rear					
Parking Brake Cable	2018-16	Crew Cab Pickup; with 158.1" Wheelbase	Left	18P97252	
		Crew Cab Pickup; with 167.7" Wheelbase	Left	18P97252	
		Extended Cab Pickup; with 158.1" Wheelbase	Left	18P97252	
		Extended Cab Pickup; with 167.7" Wheelbase	Left	18P97252	
		Standard Cab Pickup; with 158.1" Wheelbase	Left	18P97252	
		Standard Cab Pickup; with 167.7" Wheelbase	Left	18P97252	
	2018-15	Crew Cab Pickup; with 153.7" Wheelbase	Right	18P97251	
		Extended Cab Pickup; with 153.7" Wheelbase	Right	18P97251	
		Standard Cab Pickup; with 153.7" Wheelbase	Right	18P97251	
	2017-16	Crew Cab Pickup; with 133.6" Wheelbase	Left	18P97252	
			Right	18P97253	
		Crew Cab Pickup; with 158.1" Wheelbase	Right	18P97253	
		Crew Cab Pickup; with 167.7" Wheelbase	Right	18P97253	
		Extended Cab Pickup; with 133.6" Wheelbase	Left	18P97252	
			Right	18P97253	
		Extended Cab Pickup; with 158.1" Wheelbase	Right	18P97253	

GMC – Sierra 3500 HD (Cont.)

Cable (Cont.)

	Year Range	Application Notes		ACDelco Silver	ACDelco Gold	ACDelco Gold Enhanced
Rear (Cont.)						
Parking Brake Cable	2017-16	Extended Cab Pickup; with 167.7" Wheelbase	Right		18P97253	
		Standard Cab Pickup; with 133.6" Wheelbase	Left		18P97252	
			Right		18P97253	
		Standard Cab Pickup; with 158.1" Wheelbase	Right		18P97253	
	2013-11	Standard Cab Pickup; with 167.7" Wheelbase	Right		18P97253	
		Crew Cab Pickup; with 133.6" Wheelbase	Left		18P97252	
			Right		18P97253	
		Crew Cab Pickup; with 153.7" Wheelbase	Left		18P97250	
			Right		18P97251	
		Crew Cab Pickup; with 158.1" Wheelbase	Left		18P97252	
			Right		18P97253	
		Crew Cab Pickup; with 167.7" Wheelbase	Left		18P97252	
			Right		18P97253	
		Extended Cab Pickup; with 133.6" Wheelbase	Left		18P97252	
			Right		18P97253	
		Extended Cab Pickup; with 153.7" Wheelbase	Left		18P97250	
			Right		18P97251	
		Extended Cab Pickup; with 158.1" Wheelbase	Left		18P97252	
			Right		18P97253	
		Extended Cab Pickup; with 167.7" Wheelbase	Left		18P97252	
			Right		18P97253	
		Standard Cab Pickup; with 133.6" Wheelbase	Left		18P97252	
			Right		18P97253	
		Standard Cab Pickup; with 153.7" Wheelbase	Left		18P97250	
			Right		18P97251	
		Standard Cab Pickup; with 158.1" Wheelbase	Left		18P97252	
			Right		18P97253	
		Standard Cab Pickup; with 167.7" Wheelbase	Left		18P97252	
			Right		18P97253	
	2010	Extended Cab Pickup; with 157.5" Wheelbase	Left		18P97239	
	2009-07	Crew Cab Pickup; with 167.0" Wheelbase	Left		18P96981	
		Extended Cab Pickup; with 157.5" Wheelbase	Left		18P96981	
		Standard Cab Pickup; with 133.0" Wheelbase	Left		18P96980	
		with 137.0" Wheelbase; Except Wide Track Axle	Left		18P96870	
			Right		18P96871	
		with 137.0" Wheelbase; with Wide Track Axle	Left		18P96854	
			Right		18P96855	
		with 161.5" Wheelbase; Except Wide Track Axle	Left		18P96870	

Cable (Cont.)

	Year Range	Application Notes		ACDelco Silver	ACDelco Gold	ACDelco Gold Enhanced
Rear (Cont.)						
Parking Brake Cable	2009-07	with 161.5" Wheelbase; Except Wide Track Axle	Right		18P96871	
		with 161.5" Wheelbase; with Wide Track Axle	Left		18P96854	
			Right		18P96855	

Calipers

	Year Range	Application Notes		ACDelco Silver	ACDelco Gold	ACDelco Gold Enhanced
Front						
Disc Brake Caliper	2019-11	Innovative dual-bleeder design can fit either left or right position without modification			18FR12463DN	
		Superseded By Part Number 18R12463C	Right		18R12463	
		Superseded By Part Number 18R12464C	Left		18R12464	
			Left		18FR12464	
					18FR12464C	
					18R12464C	
			Right		18FR12463	
					18FR12463C	
					18R12463C	
	2010-07	Original Part Design; Single Rear Wheels	Left		18R1381	
			Right		18R1380	
		Original Part Design; With Dual Rear Wheels	Left		18R1996	
			Right		18R1995	
		Single Rear Wheels	Left		18FR1381, 18FR1381C, 18FR1381N, 18R1381F1	18R1381SV
			Right		18FR1380, 18FR1380C, 18FR1380N, 18R1380F1	18R1380SV
		With Dual Rear Wheels	Left		18FR1996, 18FR1996C, 18FR1996N, 18R1996F1	18R1996SV
			Right		18FR1995, 18FR1995C, 18FR1995N, 18R1995F1	18R1995SV
Rear						
Disc Brake Caliper	2019-11	Innovative dual-bleeder design can fit either left or right position without modification; Single Rear Wheels	Left		18FR12465DN	
			Right		18FR12465DN	
		Innovative dual-bleeder design can fit either left or right position without modification; With Dual Rear Wheels			18FR12885DN	
		Single Rear Wheels	Left		18FR12466	
					18FR12466C	
					18R12466C	

GMC – Sierra 3500 HD (Cont.)

Calipers (Cont.)

	Year Range	Application Notes		ACDelco Silver	ACDelco Gold	ACDelco Gold Enhanced
Rear (Cont.)						
Disc Brake Caliper	2019-11	Single Rear Wheels	Right		18FR12465	
				18FR12465C		
				18R12465		
		Single Rear Wheels; Superseded By Part Number 18FR12465DN	Left		18FR12466N	
			Right		18FR12465N	
		Single Rear Wheels; Superseded By Part Number 18R12466C	Left		18R12466	
			With Dual Rear Wheels	Left		18FR12886C
		Right			18FR12885C	
	2010-07	with 12,000 lb. GVW	Left		18FR2007	
					18FR2007C	
					18R2007	
			Right		18FR2008	
					18FR2008C	
				18R2008		
		with 9,900 lb. GVW	Left		18FR1378, 18FR1378C, 18FR1378N, 18R1378	18R1378PV
				Right		18FR1379, 18FR1379C, 18FR1379N, 18R1379, 18R1379C
			Front			
Disc Brake Caliper Bushing	2017-12				18H1224	
	2011			18H1191		
Rear						
Disc Brake Caliper Bushing	2017-15			18H1224		
	2014-11			18H1191		
Disc Brake Caliper Set	2010-07	with 9,900 lb. GVW			18FR1378KSD	
Hoses						
	Year Range	Application Notes		ACDelco Silver	ACDelco Gold	ACDelco Gold Enhanced
Front						
Brake Hydraulic Hose	2017-13		Left		18J4576	
	2017-11		Right		18J4577	
	2012		Left		18J4223	
	2011		Left		18J4576	
	2010-07		Left		18J4892	
			Right		18J4893	
Rear						
Brake Hydraulic Hose	2019-17	Single Rear Wheels	Center		18J384351	
	2019-11	With Dual Rear Wheels	Left		18J383963	

Hoses (Cont.)

	Year Range	Application Notes	ACDelco Silver	ACDelco Gold	ACDelco Gold Enhanced
Rear (Cont.)					
Brake Hydraulic Hose	2019-11	With Dual Rear Wheels Right		18J383964	
		with Single Rear Wheels (SRW) Left		18J4759	
		without Dual Rear Wheels Right		18J4760	
	2016-15	Denali; Single Rear Wheels Center		18J384351	
		SLT; Single Rear Wheels Center		18J384351	
	2014-11	Cab & Chassis; With Dual Rear Wheels Center		18J383733	
		Crew Cab Pickup; With Dual Rear Wheels Center		18J383734	
		Standard Cab Pickup; With Dual Rear Wheels Center		18J383734	
		With Dual Rear Wheels Left		18J383479	
		Right		18J383480	
		with Single Rear Wheels (SRW) Center		18J383482	
	2013-11	Extended Cab Pickup; With Dual Rear Wheels Center		18J383734	
	2011	Cab & Chassis; With Dual Rear Wheels; Left		18J383963	
		with Wide Track Rear Axle Right		18J383964	
	2010-07	with 12,000 lb. GVW Left		18J383523	
		Right		18J383598	
		without Dual Rear Wheels Left		18J4849	
		Right		18J4850	
		Center		18J4631	

Master Cylinder

	Year Range	Application Notes	ACDelco Silver	ACDelco Gold	ACDelco Gold Enhanced
Brake Master Cylinder	2019-15			18M391534	
	2014-11	without Dual Rear Wheels		18M2568	
	2014	With Dual Rear Wheels		18M2557	
	2013-11	With Dual Rear Wheels; with Trailer Brake Control		18M2567	
		With Dual Rear Wheels; without Trailer Brake Control		18M2557	
	2010	Except Active Brake Control; without Trailer Brake Control		18M2567	
		with Active Brake Control; without Trailer Brake Control		18M2568	
		with Trailer Brake Control; with Active Brake Control		18M2557	
	2009	Except Active Brake Control; without Trailer Brake Control		18M2557	
		with Trailer Brake Control; Except Active Brake Control		18M2567	
	2008-07	with Trailer Brake Control		18M2539	
		without Trailer Brake Control		18M391082	

GMC – Sierra 3500 HD (Cont.)

Pads & Shoes

	Year Range	Application Notes	ACDelco Silver	ACDelco Gold	ACDelco Gold Enhanced
Front					
Disc Brake Pad Set	2020				17D2250SDH
	2019-15	2nd Generation, Copper Free Friction Formula	14D1411CHF1	17D1411CHF1	
		In the State of California, this part can only be installed on vehicles manufactured prior to 1/1/2021; Friction Contains Copper; Superseded By Part Number 14D1411CHF1	14D1411CH		
		In the State of California, this part can only be installed on vehicles manufactured prior to 1/1/2021; Friction Contains Copper; Superseded By Part Number 17D1411CHF1		17D1411CH	
				17D1411MH	17D1411MHSV, 17D1411SDH
	2014-11	2nd Generation, Copper Free Friction Formula; OE Equipped with Ceramic Pads	14D1411CHF1	17D1411CHF1	
		In the State of California, this part can only be installed on vehicles manufactured prior to 1/1/2021; Friction Contains Copper; OE Equipped with Ceramic Pads; Superseded By Part Number 14D1411CHF1	14D1411CH		
		In the State of California, this part can only be installed on vehicles manufactured prior to 1/1/2021; Friction Contains Copper; OE Equipped with Ceramic Pads; Superseded By Part Number 17D1411CHF1		17D1411CH	
		OE Equipped with Ceramic Pads		17D1411MH	17D1411MHSV, 17D1411SDH
	2010-07	2nd Generation, Copper Free Friction Formula; OE Equipped with Ceramic Pads		17D784CHF1	
		Friction Contains Copper; OE Equipped with Ceramic Pads; Superseded By Part Number 17D784CHF1		17D784CH	
		OE Equipped with Ceramic Pads	14D784CH, 14D784MH	17D784MH, 17D784MXH	17D784MHSV, 17D784SDH
Rear					
Disc Brake Pad Set	2020				17D2250ASDH
	2019-17	2nd Generation, Copper Free Friction Formula	14D1411CHF1	17D1411CHF1	
		In the State of California, this part can only be installed on vehicles manufactured prior to 1/1/2021; Friction Contains Copper; Superseded By Part Number 14D1411CHF1	14D1411CH		
		In the State of California, this part can only be installed on vehicles manufactured prior to 1/1/2021; Friction Contains Copper; Superseded By Part Number 17D1411CHF1		17D1411CH	
				17D1411MH	17D1411MHSV, 17D1411SDH
	2016-15	2nd Generation, Copper Free Friction Formula; OE Equipped with Ceramic Pads	14D1411CHF1	17D1411CHF1	

Pads & Shoes (Cont.)

	Year Range	Application Notes	ACDelco Silver	ACDelco Gold	ACDelco Gold Enhanced
Rear (Cont.)					
Disc Brake Pad Set	2016-15	In the State of California, this part can only be installed on vehicles manufactured prior to 1/1/2021; Friction Contains Copper; OE Equipped with Ceramic Pads; Superseded By Part Number 14D1411CHF1	14D1411CH		
		In the State of California, this part can only be installed on vehicles manufactured prior to 1/1/2021; Friction Contains Copper; OE Equipped with Ceramic Pads; Superseded By Part Number 17D1411CHF1		17D1411CH	
		OE Equipped with Ceramic Pads		17D1411MH	17D1411MHSV, 17D1411SDH
	2014	2nd Generation, Copper Free Friction Formula; With Dual Rear Wheels; To 08/2014	14D1411CHF1	17D1411CHF1	
		2nd Generation, Copper Free Friction Formula; without Dual Rear Wheels	14D1411CHF1	17D1411CHF1	
		In the State of California, this part can only be installed on vehicles manufactured prior to 1/1/2021; Friction Contains Copper; With Dual Rear Wheels; To 08/2014; Superseded By 14D1411CHF1	14D1411CH		
		In the State of California, this part can only be installed on vehicles manufactured prior to 1/1/2021; Friction Contains Copper; With Dual Rear Wheels; To 08/2014; Superseded By 17D1411CHF1		17D1411CH	
		In the State of California, this part can only be installed on vehicles manufactured prior to 1/1/2021; Friction Contains Copper; without Dual Rear Wheels; Superseded By 14D1411CHF1	14D1411CH		
		In the State of California, this part can only be installed on vehicles manufactured prior to 1/1/2021; Friction Contains Copper; without Dual Rear Wheels; Superseded By 17D1411CHF1		17D1411CH	
		With Dual Rear Wheels; To 08/2014		17D1411MH	17D1411MHSV, 17D1411SDH
		without Dual Rear Wheels		17D1411MH	17D1411MHSV, 17D1411SDH
	2013-11	2nd Generation, Copper Free Friction Formula; OE Equipped with Ceramic Pads	14D1411CHF1	17D1411CHF1	
		In the State of California, this part can only be installed on vehicles manufactured prior to 1/1/2021; Friction Contains Copper; OE Equipped with Ceramic Pads; Superseded By Part Number 14D1411CHF1	14D1411CH		
		In the State of California, this part can only be installed on vehicles manufactured prior to 1/1/2021; Friction Contains Copper; OE Equipped with Ceramic Pads; Superseded By Part Number 17D1411CHF1		17D1411CH	
		OE Equipped with Ceramic Pads		17D1411MH	17D1411MHSV, 17D1411SDH

GMC – Sierra 3500 HD (Cont.)

Pads & Shoes (Cont.)

	Year Range	Application Notes	ACDelco Silver	ACDelco Gold	ACDelco Gold Enhanced
Rear (Cont.)					
Disc Brake Pad Set	2010-07	2nd Generation, Copper Free Friction Formula; With Dual Rear Wheels; OE Equipped with Ceramic Pads		17D909CHF1	
		2nd Generation, Copper Free Friction Formula; without Dual Rear Wheels; OE Equipped with Ceramic Pads		17D785CHF1	
		Friction Contains Copper; With Dual Rear Wheels; OE Equipped with Ceramic Pads; Superseded By Part Number 17D909CHF1		17D909CH	
		Friction Contains Copper; without Dual Rear Wheels; OE Equipped with Ceramic Pads; Superseded By Part Number 17D785CHF1		17D785CH	
		Original Part Design; without Dual Rear Wheels; OE Equipped with Ceramic Pads		17D785MH	
		Revised F1 Part Design; without Dual Rear Wheels; OE Equipped with Ceramic Pads		17D785MHF1	
		With Dual Rear Wheels; OE Equipped with Ceramic Pads	14D909CH	17D909MH	
		without Dual Rear Wheels; OE Equipped with Ceramic Pads	14D785CH, 14D785MH		17D785SDH
Drum Brake Shoe	2010-08	Superseded By Part Number 17771B	14771B		
Parking Brake Shoe	2019-11			171050B	
	2010-08		B771	17771B	

Rotors & Drums

	Year Range	Application Notes	ACDelco Silver	ACDelco Gold	ACDelco Gold Enhanced
Front					
Disc Brake Rotor	2022		18A2804A, 18A2804AC	18A2804	
	2020-11		18A2804A, 18A2804AC	18A2804	18A2804SD
	2010-07	With Dual Rear Wheels	18A1193A, 18A1193AC	18A1193	
		without Dual Rear Wheels	18A1206A, 18A1206AC	18A1206	18A1206SD
Rear					
Disc Brake Rotor	2022	SRW	18A2805A, 18A2805AC	18A2805	
		with Dual Rear Wheels (DRW)	18A82636A	18A82636G	
	2020-15	with Single Rear Wheels (SRW)	18A2805A, 18A2805AC	18A2805	18A2805SD
	2020	With Dual Rear Wheels	18A82636A	18A82636G	
	2019-18	With Dual Rear Wheels	18A81945A, 18A81945AC	18A81945	
	2017-16	With Dual Rear Wheels	18A81945A, 18A81945AC	18A81945	18A81945SD
	2015	With Dual Rear Wheels; From 08/2014	18A81945A, 18A81945AC	18A81945	18A81945SD
		With Dual Rear Wheels; To 8/14	18A2797A, 18A2797AC	18A2797	18A2797SD

Rotors & Drums (Cont.)

	Year Range	Application Notes	ACDelco Silver	ACDelco Gold	ACDelco Gold Enhanced
Rear (Cont.)					
Disc Brake Rotor	2014-13	without Dual Rear Wheels	18A2805A, 18A2805AC	18A2805	18A2805SD
	2014-11	With Dual Rear Wheels	18A2797A, 18A2797AC	18A2797	18A2797SD
	2012-11	with Single Rear Wheels (SRW)			18A2805SD
		without Dual Rear Wheels	18A2805A, 18A2805AC	18A2805	
	2010-07	With Dual Rear Wheels	18A1417A, 18A1417AC	18A1417	
		without Dual Rear Wheels	18A926A, 18A926AC	18A926	18A926SD

GMC – T6500
Calipers

	Year Range	Application Notes		ACDelco Silver	ACDelco Gold	ACDelco Gold Enhanced
Front						
Disc Brake Caliper	2009-04	64mm 4 Piston Calipers	Left		18FR2502N	
					18R2502	
		Right		18FR2503N		
		70mm 4 Piston Calipers	Left		18FR2496	
					18FR2496N	
			Right		18FR2497	
					18FR2497N	
				18R2497		
	2002-97	with 2.50" Dual Piston Dayton Caliper			18FR814	
					18FR814N	
					18R814	
		with 2.88" Dual Piston Bendix Caliper			18FR813	
					18FR813N	
					18R813	
Rear						
Disc Brake Caliper	2009-04	64mm 4 Piston Calipers	Left		18FR2502N	
					18R2502	
		Right		18FR2503N		
		70mm 4 Piston Calipers	Left		18FR2496	
					18FR2496N	
			Right		18FR2497	
					18FR2497N	
				18R2497		
	2002-98	with Dayton 70mm 4 Piston Caliper; 7/16" - 24 Inlet Thread; Steel Piston	Left		18FR2495	
			Right		18FR2494	
	2002-97	with 2.50" Dual Piston Dayton Caliper			18FR814	
					18FR814N	
					18R814	

GMC – T6500 (Cont.)

Calipers (Cont.)

	Year Range	Application Notes	ACDelco Silver	ACDelco Gold	ACDelco Gold Enhanced
Rear (Cont.)					
Disc Brake Caliper	2002-97	with 2.88" Dual Piston Bendix Caliper		18FR813	
				18FR813N	
				18R813	
Front					
Disc Brake Caliper Bushing	2002-97	with 2.88" Dual Piston Bendix Caliper		18K1395	
Rear					
Disc Brake Caliper Bushing	2002-97	with 2.88" Dual Piston Bendix Caliper		18K1395	

Hoses

	Year Range	Application Notes	ACDelco Silver	ACDelco Gold	ACDelco Gold Enhanced
Front					
Brake Hydraulic Hose	2009-04	Hydraulic Brakes (JE3) Right		18J384260	
	2002-97			18J1617	
Rear					
Brake Hydraulic Hose	2009-04	RPO Code GSJ (21,000 Lb Air Suspension); RPO Code G40 (19,000 Lb Air Suspension) Left		18J384345	
		Right		18J384346	
		with 19,000 lb. Rear Axle; Except Low Profile Option Left		18J4125	
		Right		18J4124	
	2002-99	Dual Piston Caliper; Except Low Profile Option		18J1610	
		Dual Piston Caliper; Low Profile		18J1609	
	1998-97	Except Low Profile Option		18J1610	
		Low Profile		18J1609	

Master Cylinder

	Year Range	Application Notes	ACDelco Silver	ACDelco Gold	ACDelco Gold Enhanced
Brake Master Cylinder	2009-04			18M870	
	2002-97			18M870	

Pads & Shoes

	Year Range	Application Notes	ACDelco Silver	ACDelco Gold	ACDelco Gold Enhanced
Front					
Disc Brake Pad Set	2009-04		14D1032MX	17D1032MX	
	2002-97	with 2.50" Dual Piston Dayton Caliper		17D224M	
				17D224MH	
			with 2.88" Dual Piston Bendix Caliper		17D225M
Rear					
Disc Brake Pad Set	2009-04		14D1032MX	17D1032MX	
	2002-97	4 Piston Calipers	14D1032MX	17D1032MX	
		with 2.50" Dual Piston Dayton Caliper		17D224M	
					17D224MH

Pads & Shoes (Cont.)

	Year Range	Application Notes	ACDelco Silver	ACDelco Gold	ACDelco Gold Enhanced
Rear (Cont.)					
Disc Brake Pad Set	2002-97	with 2.88" Dual Piston Bendix Caliper		17D225M	
Driveline					
Drum Brake Shoe	2009-04	with 9" x 3" Driveline Parking Brake Shoe; Superseded By Part Number 17647B	14647B		
	2002-97	with 9" x 3" Driveline Parking Brake Shoe; Superseded By Part Number 17647B	14647B		
Parking Brake Shoe	2009-04	with 9" x 3" Driveline Parking Brake Shoe		17647B	
	2002-97	with 9" x 3" Driveline Parking Brake Shoe		17647B	

Rotors & Drums

	Year Range	Application Notes	ACDelco Silver	ACDelco Gold	ACDelco Gold Enhanced
Front					
Disc Brake Rotor	2009-04	Hat Shaped 10 Hole Rotor	18A2426A	18A2426	
	2002-97	with 2.50" Dual Piston Dayton Caliper; Hat Shaped 5 Hole Rotor; Except Tapped Holes For ABS Exciter Ring	18A177A	18A177	
		with 2.50" Dual Piston Dayton Caliper; Hat Shaped 5 Hole Rotor; Tapped Holes For ABS Exciter Ring		18A1419	
		with 2.88" Dual Piston Bendix Caliper; Hat Shaped 10 Hole Rotor; Except Tapped Holes For ABS Exciter Ring		18A1222	
		with 2.88" Dual Piston Bendix Caliper; Hat Shaped 10 Hole Rotor; Tapped Holes For ABS Exciter Ring		18A1221	
Rear					
Disc Brake Rotor	2009-04	Hat Shaped 10 Hole Rotor	18A2426A	18A2426	
		U Shaped 10 Hole Rotor	18A2772A	18A2772	
	2002-98	4 Piston Calipers; Except Tapped Holes For ABS Exciter Ring	18A176A	18A176	
		4 Piston Calipers; Tapped Holes For ABS Exciter Ring	18A1220A	18A1220	
	2002-97	with 2.50" Dual Piston Dayton Caliper; Hat Shaped 10 Hole Rotor; Except Tapped Holes For ABS Exciter Ring		18A809	
		with 2.50" Dual Piston Dayton Caliper; Hat Shaped 10 Hole Rotor; Tapped Holes For ABS Exciter Ring		18A1420	
		with 2.50" Dual Piston Dayton Caliper; Hat Shaped 5 Hole Rotor; Except Tapped Holes For ABS Exciter Ring	18A177A	18A177	
		with 2.50" Dual Piston Dayton Caliper; Hat Shaped 5 Hole Rotor; Tapped Holes For ABS Exciter Ring		18A1419	
		with 2.88" Dual Piston Bendix Caliper; Hat Shaped 10 Hole Rotor; Except Tapped Holes For ABS Exciter Ring		18A1222	
		with 2.88" Dual Piston Bendix Caliper; Hat Shaped 10 Hole Rotor; Tapped Holes For ABS Exciter Ring		18A1221	
		with 2.88" Dual Piston Bendix Caliper; U Shaped 10 Hole Rotor	18A692A		

GMC – T7500

Calipers

	Year Range	Application Notes		ACDelco Silver	ACDelco Gold	ACDelco Gold Enhanced
Front						
Disc Brake Caliper	2009-04	64mm 4 Piston Calipers	Left		18FR2502N	
					18R2502	
		70mm 4 Piston Calipers	Right		18FR2503N	
			Left		18FR2496	
					18FR2496N	
			Right		18FR2497	
					18FR2497N	
					18R2497	
	2002-97	with 2.50" Dual Piston Dayton Caliper			18FR814	
					18FR814N	
					18R814	
		with 2.88" Dual Piston Bendix Caliper			18FR813	
					18FR813N	
					18R813	

Rear						
Disc Brake Caliper	2009-04	64mm 4 Piston Calipers	Left		18FR2502N	
					18R2502	
		70mm 4 Piston Calipers	Right		18FR2503N	
			Left		18FR2496	
					18FR2496N	
			Right		18FR2497	
					18FR2497N	
					18R2497	
	2002-98	with Dayton 70mm 4 Piston Caliper; 7/16" - 24 Inlet Thread; Steel Piston	Left		18FR2495	
			Right		18FR2494	
	2002-97	with 2.50" Dual Piston Dayton Caliper			18FR814	
					18FR814N	
					18R814	
		with 2.88" Dual Piston Bendix Caliper			18FR813	
					18FR813N	
					18R813	

Front						
--------------	--	--	--	--	--	--

Disc Brake Caliper Bushing	2002-97	with 2.88" Dual Piston Bendix Caliper			18K1395	
----------------------------	---------	---------------------------------------	--	--	---------	--

Rear						
-------------	--	--	--	--	--	--

Disc Brake Caliper Bushing	2002-97	with 2.88" Dual Piston Bendix Caliper			18K1395	
----------------------------	---------	---------------------------------------	--	--	---------	--

Hoses

	Year Range	Application Notes		ACDelco Silver	ACDelco Gold	ACDelco Gold Enhanced
Front						
Brake Hydraulic Hose	2009-04	Hydraulic Brakes (JE3)	Right		18J384260	

Hoses (Cont.)

	Year Range	Application Notes	ACDelco Silver	ACDelco Gold	ACDelco Gold Enhanced
Front (Cont.)					
Brake Hydraulic Hose	2002-97			18J1617	
Rear					
Brake Hydraulic Hose	2009-04	RPO Code GSJ (21,000 Lb Air Suspension); RPO Code G40 (19,000 Lb Air Suspension)	Left	18J384345	
			Right	18J384346	
		with Leaf Springs	Left	18J4125	
			Right	18J4124	
	2002-99	Except Low Profile Option; 4 Piston Calipers	Left	18J1616	
			Right	18J4482	
		Low Profile; 4 Piston Calipers	Left	18J1612	
			Right	18J1613	
	2002-97	Except Low Profile Option		18J1610	

Master Cylinder

	Year Range	Application Notes	ACDelco Silver	ACDelco Gold	ACDelco Gold Enhanced
Brake Master Cylinder	2009-04			18M870	
	2002-97			18M870	

Pads & Shoes

	Year Range	Application Notes	ACDelco Silver	ACDelco Gold	ACDelco Gold Enhanced
Front					
Disc Brake Pad Set	2009-04	4 Piston Calipers	14D1032MX	17D1032MX	
	2002-97	with 2.50" Dual Piston Dayton Caliper		17D224M	
				17D224MH	
		with 2.88" Dual Piston Bendix Caliper		17D225M	
Rear					
Disc Brake Pad Set	2009-04	4 Piston Calipers	14D1032MX	17D1032MX	
	2002-98	4 Piston Calipers	14D1032MX	17D1032MX	
	2002-97	with 2.50" Dual Piston Dayton Caliper		17D224M	
				17D224MH	
		with 2.88" Dual Piston Bendix Caliper		17D225M	
Driveline					
Drum Brake Shoe	2009-04	with 9" x 3" Driveline Parking Brake Shoe; Superseded By Part Number 17647B	14647B		
	2002-97	with 9" x 3" Driveline Parking Brake Shoe; Superseded By Part Number 17647B	14647B		
Parking Brake Shoe	2009-04	with 9" x 3" Driveline Parking Brake Shoe		17647B	
	2002-97	with 9" x 3" Driveline Parking Brake Shoe		17647B	

GMC – T7500 (Cont.)

Rotors & Drums

	Year Range	Application Notes	ACDelco Silver	ACDelco Gold	ACDelco Gold Enhanced
Front					
Disc Brake Rotor	2009-04	Hat Shaped 10 Hole Rotor	18A2426A	18A2426	
	2002-97	Hat Shaped 5 Hole Rotor; Except Tapped Holes For ABS Exciter Ring	18A177A	18A177	
		Hat Shaped 5 Hole Rotor; Tapped Holes For ABS Exciter Ring		18A1419	
		with 2.88" Dual Piston Bendix Caliper; Hat Shaped 10 Hole Rotor; Except Tapped Holes For ABS Exciter Ring		18A1222	
		with 2.88" Dual Piston Bendix Caliper; Hat Shaped 10 Hole Rotor; Tapped Holes For ABS Exciter Ring		18A1221	
Rear					
Disc Brake Rotor	2009-04	15,000lb or 19,000lb Axle; Hat Shaped 10 Hole Rotor	18A2426A	18A2426	
		with 21,000 lb. Rear Axle; U Shaped 10 Hole Rotor	18A2772A	18A2772	
	2002-98	Hat Shaped 10 Hole Rotor; 4 Piston Calipers; Except Tapped Holes For ABS Exciter Ring	18A176A	18A176	
		Hat Shaped 10 Hole Rotor; 4 Piston Calipers; Tapped Holes For ABS Exciter Ring	18A1220A	18A1220	
	2002-97	Hat Shaped 5 Hole Rotor; Except Tapped Holes For ABS Exciter Ring	18A177A	18A177	
		Hat Shaped 5 Hole Rotor; Tapped Holes For ABS Exciter Ring		18A1419	
		U Shaped 10 Hole Rotor	18A692A		
		with 2.50" Dual Piston Dayton Caliper; Hat Shaped 10 Hole Rotor; Except Tapped Holes For ABS Exciter Ring		18A809	
		with 2.50" Dual Piston Dayton Caliper; Hat Shaped 10 Hole Rotor; Tapped Holes For ABS Exciter Ring		18A1420	
		with 2.88" Dual Piston Bendix Caliper; Hat Shaped 10 Hole Rotor; Except Tapped Holes For ABS Exciter Ring		18A1222	
		with 2.88" Dual Piston Bendix Caliper; Hat Shaped 10 Hole Rotor; Tapped Holes For ABS Exciter Ring		18A1221	

GMC – W3500 Forward

Calipers

	Year Range	Application Notes	ACDelco Silver	ACDelco Gold	ACDelco Gold Enhanced
Front					
Disc Brake Caliper	2008-05	Left		18FR2543	
				18R2543	
		Right		18FR2542	
				18R2542	
	2004	Left		18FR2543	
				18R2543	

Calipers (Cont.)

	Year Range	Application Notes		ACDelco Silver	ACDelco Gold	ACDelco Gold Enhanced
Front (Cont.)						
Disc Brake Caliper	2004	DIESEL	Right		18FR2542	
					18R2542	
		GAS; 57mm Dual Piston Caliper; with Caliper Casting # AD57T; To 6/04	Left		18FR2441	
			Right		18FR2440	
					18R2440	
		GAS; with Caliper Casting # AD54T; To 6/04; with 54 mm Dual Piston Caliper	Left		18FR2439	
					18R2439	
			Right		18FR2438	
					18R2438	
	2003-98	DIESEL	Left		18FR2439	
					18R2439	
			Right		18FR2438	
					18R2438	
		GAS; 57mm Dual Piston Caliper; with Caliper Casting # AD57T	Left		18FR2441	
			Right		18FR2440	
					18R2440	
		GAS; with Caliper Casting # AD54T; with 54 mm Dual Piston Caliper	Left		18FR2439	
					18R2439	
			Right		18FR2438	
					18R2438	
	1997	DIESEL; To 12/97	Left		18FR1401	
			Right		18FR1400	
		GAS; 57mm Dual Piston Caliper; with Caliper Casting # AD57T; From 10/1997	Left		18FR2441	
			Right		18FR2440	
					18R2440	
		GAS; To 9/97	Left		18FR1401	
			Right		18FR1400	
	1996-95		Left		18FR1401	
			Right		18FR1400	

Hoses

	Year Range	Application Notes		ACDelco Silver	ACDelco Gold	ACDelco Gold Enhanced
Front						
Brake Hydraulic Hose	2008				18J383908	
	2007-04	GAS; 11 7/8"; with 19.5 IN Wheels			18J384163	
		GAS; 15 1/2" Overall Length; 16" Wheels			18J4890	
		GAS; 16 1/4" Long; 16" Wheels			18J1424	
		GAS; 16.5" Length; with 19.5 IN Wheels			18J383929	

GMC – W3500 Forward (Cont.)

Hoses (Cont.)

	Year Range	Application Notes	ACDelco Silver	ACDelco Gold	ACDelco Gold Enhanced
Front (Cont.)					
Brake Hydraulic Hose	2007	DIESEL		18J383908	
	2006-99	DIESEL; 13 3/8" Long		18J1424	
		DIESEL; 16 1/4" Long		18J1424	
	2006-04	DIESEL; 13 3/8" Long		18J383908	
		DIESEL; 15 1/2" Overall Length		18J4890	
	2003-98	15 1/2" Overall Length		18J4890	
		16.5" Length		18J383929	
	1998	DIESEL; 13 3/8" Long; From 01/1998		18J1424	
		DIESEL; 16 1/4" Long; From 01/1998		18J1424	
	1997	DIESEL; To 12/97		18J1424	
		GAS; 15 1/2" Overall Length; From 10/1997		18J4890	
		GAS; 16.5" Length; From 10/1997		18J383929	
		GAS; To 9/97		18J1424	
	1996-95			18J1424	

Rear

Brake Hydraulic Hose	2008-99			18J383251	
	1999-98	Center		18J383250	

Master Cylinder

	Year Range	Application Notes	ACDelco Silver	ACDelco Gold	ACDelco Gold Enhanced
Brake Master Cylinder	2008-98			18M391472	
	1997	From 11/97		18M391472	
	1995	To 10/95		18M391472	

Pads & Shoes

	Year Range	Application Notes	ACDelco Silver	ACDelco Gold	ACDelco Gold Enhanced
Front					
Disc Brake Pad Set	2008-98			17D825M	
				17D825MH	
	1997	DIESEL; To 12/97		17D546M	
		GAS; From 10/1997		17D825M	
					17D825MH
		GAS; To 9/97		17D546M	
	1996-95			17D546M	
Rear					
Drum Brake Shoe	2008-02	320mm X 100mm Rear Brakes		17699R	
	2008-01	DIESEL; 320mm X 75mm Rear Brakes		17612R	
	2001-95	DIESEL; 320mm X 100mm Rear Brakes		17699R	
	2001	GAS; 320mm X 100mm Rear Brakes; From 07/2001		17699R	
		GAS; 320mm X 75mm Rear Brakes; To 6/01		17612R	

Pads & Shoes (Cont.)

	Year Range	Application Notes	ACDelco Silver	ACDelco Gold	ACDelco Gold Enhanced
Rear (Cont.)					
Drum Brake Shoe	2000-95	320mm X 75mm Rear Brakes		17612R	
Driveline					
Parking Brake Shoe	2008-95	GAS; 11" X 2" Driveline Parking Brake		17823B	

Rotors & Drums

	Year Range	Application Notes	ACDelco Silver	ACDelco Gold	ACDelco Gold Enhanced
Rear					
Brake Drum	2008-95	DIESEL; 320mm X 100mm Rear Brakes		18B415	
		DIESEL; 320mm X 75mm Rear Brakes	18B87831A	18B7831	
	2008-02	GAS		18B415	
	2001-95	GAS	18B87831A	18B7831	
Front					
Disc Brake Rotor	2008-98		18A1448A	18A1448	
	1997	DIESEL; To 12/97	18A479A	18A1449	
		GAS; To 9/97	18A479A	18A1449	
	1996-95		18A479A	18A1449	

Wheel Cylinder

	Year Range	Application Notes	ACDelco Silver	ACDelco Gold	ACDelco Gold Enhanced
Rear					
Drum Brake Wheel Cylinder	2008-04	DIESEL	Left Forward	18E1440	
			Left Rearward	18E1442	
			Right Forward	18E1439	
			Right Rearward	18E1441	
	2008-03	GAS	Left Forward	18E1443	
			Left Rearward	18E1438	
			Right Forward	18E1436	
			Right Rearward	18E1437	
	2003	DIESEL; From 3/03	Left Forward	18E1440	
			Left Rearward	18E1442	
			Right Forward	18E1439	
			Right Rearward	18E1441	
		DIESEL; Thru 2/03	Left Forward	18E408	

GMC – W3500 Forward (Cont.)

Wheel Cylinder (Cont.)

	Year Range	Application Notes		ACDelco Silver	ACDelco Gold	ACDelco Gold Enhanced
Rear (Cont.)						
Drum Brake Wheel Cylinder	2003	DIESEL; Thru 2/03	Left Rearward		18E1430	
			Right Forward		18E406	
			Right Rearward		18E407	
		DIESEL; To 2/03	Right Forward		18E338	
	2002-01	DIESEL	Left Forward		18E408	
			Left Rearward		18E1430	
			Right Forward		18E338	
			Right Rearward		18E407	
	2002	DIESEL	Right Forward		18E406	
			Left Forward		18E427	
		GAS	Left Rearward		18E1431	
			Right Forward		18E780	
		GAS; From 4/02	Right Rearward		18E1437	
		GAS; To 3/02	Right Rearward		18E781	
	2001-95		Right Forward		18E406	
	2001	GAS; To 6/01	Left Forward		18E408	
			Left Rearward		18E1430	
			Right Forward		18E338	
	2000-95		Right Forward		18E338	
			Right Rearward		18E407	
	2000		Left Forward		18E408	
			Left Rearward		18E1430	
	1999	4-Wheel ABS	Left Rearward		18E1430	
		4-Wheel ABS; GAS	Left Forward		18E408	
		DIESEL	Left Forward		18E408	
		Non-ABS; GAS; 2 Required; To 6/99	Left		18E408	

Wheel Cylinder (Cont.)

	Year Range	Application Notes	ACDelco Silver	ACDelco Gold	ACDelco Gold Enhanced
Rear (Cont.)					
Drum Brake Wheel Cylinder	1998-95	2 Required	Left	18E408	

GMC – W4500 Forward
Calipers

	Year Range	Application Notes	ACDelco Silver	ACDelco Gold	ACDelco Gold Enhanced
Front					
Disc Brake Caliper	2010-05	GAS; 57mm Piston	Left	18FR2443	
			Right	18FR2442	
	2010-04	DIESEL; 54mm Piston	Left	18FR2543	
				18R2543	
			Right	18FR2542	
				18R2542	
	2004	GAS; 57mm Piston; From 7/04	Left	18FR2443	
			Right	18FR2442	
		GAS; 57mm Piston; To 6/04	Left	18FR2441	
			Right	18FR2440	
	2003-99	DIESEL		18R2440	
			Left	18FR2439	
				18R2439	
			Right	18FR2438	
	2003-00	GAS; 57mm Piston		18R2438	
			Left	18FR2441	
			Right	18FR2440	
				18R2440	
	1999	4-Wheel ABS; GAS; with 363mm Diameter Rotor	Left	18FR2441	
			Right	18FR2440	
				18R2440	
			Left	18FR2439	
		GAS; To 1/99		18R2439	
			Left	18FR2439	
			Right	18FR2438	
				18R2438	
	1998	DIESEL; From 01/1998	Left	18FR2439	
				18R2439	
			Right	18FR2438	
				18R2438	
		GAS	Left	18FR2439	
				18R2439	
			Right	18FR2438	
				18R2438	
	1997-94		Left	18FR1401	
			Right	18FR1400	
	1993-92	Front Disc Brakes	Left	18FR1401	

GMC – W4500 Forward (Cont.)

Calipers (Cont.)

	Year Range	Application Notes	ACDelco Silver	ACDelco Gold	ACDelco Gold Enhanced
Front (Cont.)					
Disc Brake Caliper	1993-92	Front Disc Brakes	Right	18FR1400	

Hoses

	Year Range	Application Notes	ACDelco Silver	ACDelco Gold	ACDelco Gold Enhanced
Front					
Brake Hydraulic Hose	2010-08	GAS		18J384163	
	2010-07	DIESEL		18J383908	
	2007-04	GAS; 11 7/8"; with 19.5 IN Wheels		18J384163	
		GAS; 16 1/4" Long		18J1424	
		GAS; 16" Wheels; 15 1/2" Overall Length		18J4890	
		GAS; 16.5" Length; with 19.5 IN Wheels		18J383929	
	2006-99	DIESEL; 16 1/4" Long		18J1424	
	2006-04	DIESEL; 13 1/2" Long		18J383908	
		DIESEL; 15 1/2" Overall Length		18J4890	
	2003-98	15 1/2" Overall Length		18J4890	
		16.5" Length		18J383929	
	1998	DIESEL; 16 1/4" Long; From 01/1998		18J1424	
	1997	DIESEL; To 12/97		18J1424	
	1996-94			18J1424	
	1993-92	Front Disc Brakes		18J1424	
		Front Drum Brakes		18J752	

Rear

Brake Hydraulic Hose	2010-99			18J383251	
	1999-98	Center		18J383250	
	1999	DIESEL; To 12/98		18J1440	
	1998-92	Center		18J383251	

Master Cylinder

	Year Range	Application Notes	ACDelco Silver	ACDelco Gold	ACDelco Gold Enhanced
Brake Master Cylinder	2010-98	DIESEL		18M391472	
	1995			18M391472	
	1994	Straight Truck - Low Tilt		18M480	
	1993-92	Front Drum Brakes; Stripped Chassis		18M768	
		Front Drum Brakes; with 11,000 lb. GVW; with 13,000 lb. GVW		18M480	
		Straight Truck - Low Tilt; Front Disc Brakes		18M480	
		Straight Truck - Low Tilt; with 14,250 lb. GVW; Front Drum Brakes		18M767	

Pads & Shoes

	Year Range	Application Notes	ACDelco Silver	ACDelco Gold	ACDelco Gold Enhanced
Front					
Disc Brake Pad Set	2010-99	DIESEL		17D825M	
				17D825MH	
	2010-00	GAS		17D827M	
				17D827MH	
	1999	GAS; with ABS Brakes		17D827M	
				17D827MH	
	1998	Non-ABS; GAS; To 6/99		17D826M	
		DIESEL; From 01/1998		17D825M	
				17D825MH	
		GAS		17D826M	
Drum Brake Shoe	1997	DIESEL; To 12/97		17D546M	
		Gasoline Engine; From 10/1997		17D826M	
	1996-94			17D546M	
				17D546M	
	1993-92	Front Disc Brakes		17D546M	
				17D546M	
Drum Brake Shoe	1993-92	with 320mm X 100mm Brakes; with 14,250 lb. GVW		17699R	
				17699R	

Rear					
Drum Brake Shoe	2010-98	GAS; with 320 MM x 120 MM Rear Brakes		17792R	
	2010-00	DIESEL; 320mm X 100mm Rear Brakes		17699R	
	2005-00	320mm X 75mm Rear Brakes		17612R	
	1999	320mm X 100mm Rear Brakes		17699R	
	1998	DIESEL; 320mm X 100mm Rear Brakes		17699R	
	1997-92	320mm X 100mm Rear Brakes		17699R	

Driveline					
Parking Brake Shoe	2010-05	GAS; 11" X 2" Driveline Parking Brake		17823B	
Rear					
Parking Brake Shoe	2004-98	GAS; 11" X 2" Driveline Parking Brake		17823B	
	1997-92	11" X 2" Driveline Parking Brake		17823B	

Rotors & Drums

	Year Range	Application Notes	ACDelco Silver	ACDelco Gold	ACDelco Gold Enhanced
Front					
Brake Drum	1993-92	Front Drum Brakes; with 13,000 lb. GVW; with 14,250 lb. GVW		18B415	
		with 11,000 lb. GVW; 320mm X 75mm Brakes; Except Flat Low Profile	18B87831A	18B7831	
Rear					
Brake Drum	2010-99	GAS	18B87830A	18B7830	
	2010-98	DIESEL		18B415	
	1997-95	320mm X 100mm Rear Brakes		18B415	
	1997	320mm X 75mm Rear Brakes; Gasoline Engine; To 9/97	18B87831A	18B7831	
		DIESEL; 320mm X 75mm Rear Brakes; To 12/97	18B87831A	18B7831	

GMC – W4500 Forward (Cont.)

Rotors & Drums (Cont.)

	Year Range	Application Notes	ACDelco Silver	ACDelco Gold	ACDelco Gold Enhanced
Rear (Cont.)					
Brake Drum	1996-95	320mm X 75mm Rear Brakes	18B87831A	18B7831	
	1994	320mm X 75mm Rear Brakes; From 09/1994	18B87831A	18B7831	
		with 11,000 lb. GVW; To 8/94	18B87831A	18B7831	
		with 13,000 lb. GVW; with 14,250 lb. GVW		18B415	
	1993-92	with 11,000 lb. GVW; Except Flat Low Profile	18B87831A	18B7831	
	1993	with 13,000 lb. GVW; with 14,250 lb. GVW; Except Flat Low Profile		18B415	
	1992	Front Drum Brakes; with 13,000 lb. GVW; with 14,250 lb. GVW; Except Flat Low Profile		18B415	

Front					
Disc Brake Rotor	2010-07	DIESEL	18A1448A	18A1448	
	2010-00	GAS; with 363mm Diameter Rotor	18A1696A	18A1696	
	2005-00	DIESEL	18A1448A	18A1448	
	1999	GAS; Non-ABS; Rotor Diameter 310 MM		18A1661	
		GAS; with ABS; with 363mm Diameter Rotor	18A1696A	18A1696	
		with Diesel	18A1448A	18A1448	
	1998	DIESEL	18A1448A	18A1448	
		GAS; Rotor Diameter 310 MM		18A1661	
	1997	DIESEL; To 12/97	18A479A		
		Gasoline Engine; From 10/1997; Rotor Diameter 310 MM		18A1661	
		Gasoline Engine; To 9/97	18A479A		
	1996-92		18A479A		

Wheel Cylinder

	Year Range	Application Notes	ACDelco Silver	ACDelco Gold	ACDelco Gold Enhanced
Front					
Drum Brake Wheel Cylinder	1993	Front Drum Brakes; Except 14,250 lb. GVW; To 11/93; with Bleeder Screw	Right Rearward	18E362	
		Front Drum Brakes; with 14,250 lb. GVW; To 11/93; with Bleeder Screw	Left Forward	18E403	
			Right Forward	18E402	
		Front Drum Brakes; without Bleeder Screw; Except 14,250 lb. GVW; To 11/93	Left Forward	18E361	
			Right Forward	18E360	
		Front Drum Brakes; without Bleeder Screw; with 14,250 lb. GVW; To 11/93	Left Rearward	18E401	
			Right Rearward	18E779	
	1992	Except 14,250 lb. GVW; with Bleeder Screw	Right Rearward	18E362	

Wheel Cylinder (Cont.)

	Year Range	Application Notes		ACDelco Silver	ACDelco Gold	ACDelco Gold Enhanced
Front (Cont.)						
Drum Brake Wheel Cylinder	1992	with 14,250 lb. GVW; with Bleeder Screw	Left Forward		18E403	
			Right Forward		18E402	
		without Bleeder Screw; Except 14,250 lb. GVW	Left Forward		18E361	
			Right Forward		18E360	
		without Bleeder Screw; with 14,250 lb. GVW	Left Rearward		18E401	
			Right Rearward		18E779	
Rear						
Drum Brake Wheel Cylinder	2010-04	DIESEL; with Bleeder Screw	Left Forward		18E1443	
			Right Forward		18E1436	
		DIESEL; without Bleeder Screw	Left Rearward		18E1438	
			Right Rearward		18E1437	
	2010-03	GAS; with Bleeder Screw	Left Forward		18E1434	
			Right Forward		18E1432	
		GAS; without Bleeder Screw	Left Rearward		18E1435	
			Right Rearward		18E1433	
	2003	DIESEL; From 3/03; with Bleeder Screw	Left Forward		18E1443	
			Right Forward		18E1436	
		DIESEL; To 2/03; with Bleeder Screw	Left Rearward		18E1431	
			Right Forward		18E780	
		DIESEL; without Bleeder Screw; From 3/03	Left Rearward		18E1438	
			Right Rearward		18E1437	
		DIESEL; without Bleeder Screw; To 2/03	Left Forward		18E427	
			Right Rearward		18E781	
	2002-99	DIESEL; with Bleeder Screw	Right Forward		18E780	
		DIESEL; without Bleeder Screw	Right Rearward		18E781	
	2002-00	DIESEL; with Bleeder Screw	Left Rearward		18E1431	

GMC – W4500 Forward (Cont.)

Wheel Cylinder (Cont.)

	Year Range	Application Notes		ACDelco Silver	ACDelco Gold	ACDelco Gold Enhanced
Rear (Cont.)						
Drum Brake Wheel Cylinder	2002-00	DIESEL; without Bleeder Screw	Left Forward		18E427	
	2002	GAS; Thru 6/02	Left Forward		18E1446	
		GAS; Thru 6/02; with Bleeder Screw	Right Forward		18E1444	
		GAS; To 6/02; with Bleeder Screw	Left Rearward		18E1447	
		GAS; with Bleeder Screw; From 07/2002	Left Forward		18E1434	
			Right Forward		18E1432	
		GAS; without Bleeder Screw; From 07/2002	Left Rearward		18E1435	
			Right Rearward		18E1433	
		GAS; without Bleeder Screw; Thru 6/02	Right Rearward		18E1445	
	2001-98	GAS; with Bleeder Screw	Right Forward		18E1444	
		GAS; without Bleeder Screw	Right Rearward		18E1445	
	2001-00	GAS	Left Forward		18E1446	
		GAS; with Bleeder Screw	Left Rearward		18E1447	
	1999-98		Right Forward		18E406	
	1999	4-Wheel ABS; GAS	Left Forward		18E1446	
		4-Wheel ABS; GAS; From 02/1999; with Bleeder Screw	Left Rearward		18E1447	
		DIESEL; From 01/1999; with Bleeder Screw	Left Rearward		18E1431	
		DIESEL; without Bleeder Screw; From 01/1999	Left Forward		18E427	
		Non-ABS; GAS; 2 Required	Left		18E1446	
	1998	DIESEL; 2 Required; without Bleeder Screw; To 12/98; From 01/1998	Left		18E427	
		DIESEL; with Bleeder Screw; From 01/1998	Right Forward		18E780	
		DIESEL; without Bleeder Screw; From 01/1998	Right Rearward		18E781	
		GAS; 2 Required	Left		18E1446	
	1997	2 Required; From 10/1997	Left		18E1446	
		2 Required; without Bleeder Screw; Gasoline Engine; To 9/97; with 13,250lbs GVW	Left		18E427	
		DIESEL; 2 Required; without Bleeder Screw; Except 14,250 lb. GVW; To 12/97	Left		18E408	
		DIESEL; 2 Required; without Bleeder Screw; with 14,250 lb. GVW; To 12/97	Left		18E427	

Wheel Cylinder (Cont.)

	Year Range	Application Notes		ACDelco Silver	ACDelco Gold	ACDelco Gold Enhanced
Rear (Cont.)						
Drum Brake Wheel Cylinder	1997	DIESEL; Except 14,250 lb. GVW; To 12/97; with Bleeder Screw	Right Forward		18E338	
		DIESEL; with 14,250 lb. GVW; To 12/97; with Bleeder Screw	Right Forward		18E780	
		DIESEL; without Bleeder Screw; Except 14,250 lb. GVW; To 12/97	Right Rearward		18E407	
		DIESEL; without Bleeder Screw; with 14,250 lb. GVW; To 12/97	Right Rearward		18E781	
		with Bleeder Screw; From 10/1997	Right Forward		18E1444	
		without Bleeder Screw; From 10/1997	Right Rearward		18E1445	
	1996-95	2 Required; without Bleeder Screw; Gasoline Engine; with 13,250lbs GVW	Left		18E427	
		DIESEL; 2 Required; without Bleeder Screw; Except 14,250 lb. GVW	Left		18E408	
		DIESEL; 2 Required; without Bleeder Screw; with 14,250 lb. GVW	Left		18E427	
		DIESEL; with 14,250 lb. GVW; with Bleeder Screw	Right Forward		18E780	
		DIESEL; without Bleeder Screw; Except 14,250 lb. GVW	Right Rearward		18E407	
		DIESEL; without Bleeder Screw; with 14,250 lb. GVW	Right Rearward		18E781	
	1995	Except 14,250 lb. GVW; with Bleeder Screw	Right Forward		18E338	
	1994	2 Required; without Bleeder Screw; Except 13,000 lb. GVW; Except 14,250 lb. GVW; To 8/94	Left		18E408	
		2 Required; without Bleeder Screw; Gasoline Engine; From 09/1994; with 13,250lbs GVW	Left		18E427	
		2 Required; without Bleeder Screw; with 13,000 lb. GVW; with 14,250 lb. GVW; To 8/94	Left		18E427	
		DIESEL; 2 Required; without Bleeder Screw; Except 14,250 lb. GVW; From 09/1994	Left		18E408	
		DIESEL; 2 Required; without Bleeder Screw; with 14,250 lb. GVW; From 09/1994	Left		18E427	
		DIESEL; Except 14,250 lb. GVW; with Bleeder Screw; From 09/1994	Right Forward		18E338	
		DIESEL; with 14,250 lb. GVW; with Bleeder Screw; From 09/1994	Right Forward		18E780	
		DIESEL; without Bleeder Screw; Except 14,250 lb. GVW; From 09/1994	Right Rearward		18E407	
		DIESEL; without Bleeder Screw; with 14,250 lb. GVW; From 09/1994	Right Rearward		18E781	
		Except 13,000 lb. GVW; Except 14,250 lb. GVW; To 8/94; with Bleeder Screw	Right Forward		18E338	
		with 13,000 lb. GVW; with 14,250 lb. GVW; To 8/94; with Bleeder Screw	Right Forward		18E780	

GMC – W4500 Forward (Cont.)

Wheel Cylinder (Cont.)

	Year Range	Application Notes		ACDelco Silver	ACDelco Gold	ACDelco Gold Enhanced
Rear (Cont.)						
Drum Brake Wheel Cylinder	1994	without Bleeder Screw; Except 13,000 lb. GVW; Except 14,250 lb. GVW; To 8/94	Right Rearward		18E407	
		without Bleeder Screw; with 13,000 lb. GVW; with 14,250 lb. GVW; To 8/94	Right Rearward		18E781	
	1993-92	Front Drum Brakes; Except 14,250 lb. GVW; with Bleeder Screw; Except Flat Low Profile	Right Forward		18E336	
	1993	2 Required; without Bleeder Screw; Except 13,000 lb. GVW; Except 14,250 lb. GVW; From 12/1993	Left		18E408	
		2 Required; without Bleeder Screw; with 13,000 lb. GVW; To 11/93	Left		18E427	
		2 Required; without Bleeder Screw; with 13,000 lb. GVW; with 14,250 lb. GVW; From 12/1993	Left		18E427	
		DIESEL; 2 Required; Except Bleeder Screw; Flat Low Profile	Left		18E782	
		DIESEL; Except Bleeder Screw; Flat Low Profile	Right Rearward		18E783	
		DIESEL; with Bleeder Screw; Flat Low Profile	Right Forward		18E784	
		Front Disc Brakes; 2 Required; without Bleeder Screw; Except 13,000 lb. GVW; To 11/93; Except Flat Low Profile	Left		18E408	
		Front Disc Brakes; Except 13,000 lb. GVW; with Bleeder Screw; Except Flat Low Profile	Right Forward		18E338	
		Front Disc Brakes; without Bleeder Screw; Except 13,000 lb. GVW; To 11/93; Except Flat Low Profile	Right Rearward		18E407	
		Front Drum Brakes; To 11/93; with Bleeder Screw; Flat Low Profile	Right Forward		18E357	
		Front Drum Brakes; with 14,250 lb. GVW; To 11/93; with Bleeder Screw	Right Forward		18E405	
		Front Drum Brakes; without Bleeder Screw; 2 Required; To 11/93; Flat Low Profile	Left		18E359	
		Front Drum Brakes; without Bleeder Screw; 2 Required; with 14,250 lb. GVW; To 11/93	Left		18E422	
		Front Drum Brakes; without Bleeder Screw; To 11/93; Flat Low Profile	Right Rearward		18E358	
		Front Drum Brakes; without Bleeder Screw; with 14,250 lb. GVW; To 11/93	Right Rearward		18E404	
		with 13,000 lb. GVW; To 11/93; with Bleeder Screw	Right Forward		18E780	
		with 13,000 lb. GVW; with 14,250 lb. GVW; with Bleeder Screw; From 12/1993	Right Forward		18E780	
		without Bleeder Screw; Except 13,000 lb. GVW; Except 14,250 lb. GVW; From 12/1993	Right Rearward		18E407	
		without Bleeder Screw; with 13,000 lb. GVW; To 11/93	Right Rearward		18E781	

Wheel Cylinder (Cont.)

	Year Range	Application Notes		ACDelco Silver	ACDelco Gold	ACDelco Gold Enhanced
Rear (Cont.)						
Drum Brake Wheel Cylinder	1993	without Bleeder Screw; with 13,000 lb. GVW; with 14,250 lb. GVW; From 12/1993	Right Rearward		18E781	
	1992	2 Required; Except Bleeder Screw; Flat Low Profile	Left		18E782	
		DIESEL; 2 Required; without Bleeder Screw; with 13,000 lb. GVW; From 8/92	Left		18E427	
		DIESEL; with 13,000 lb. GVW; From 8/92; with Bleeder Screw	Right Forward		18E780	
		DIESEL; without Bleeder Screw; with 13,000 lb. GVW; From 8/92	Right Rearward		18E781	
		Except Bleeder Screw; Flat Low Profile	Right Rearward		18E783	
		Front Disc Brakes; 2 Required; without Bleeder Screw; Except 13,000 lb. GVW; From 8/92; Except Flat Low Profile	Left		18E408	
		Front Disc Brakes; 2 Required; without Bleeder Screw; To 7/92; Except Flat Low Profile	Left		18E408	
		Front Disc Brakes; Except 13,000 lb. GVW; From 8/92; with Bleeder Screw; Except Flat Low Profile	Right Forward		18E338	
		Front Disc Brakes; To 7/92; with Bleeder Screw; Except Flat Low Profile	Right Forward		18E338	
		Front Disc Brakes; without Bleeder Screw; Except 13,000 lb. GVW; From 8/92; Except Flat Low Profile	Right Rearward		18E407	
		Front Disc Brakes; without Bleeder Screw; To 7/92; Except Flat Low Profile	Right Rearward		18E407	
		with 14,250 lb. GVW; with Bleeder Screw	Right Forward		18E405	
		with Bleeder Screw; Flat Low Profile	Right Forward		18E357	
					18E784	
		without Bleeder Screw; 2 Required; Flat Low Profile	Left		18E359	
		without Bleeder Screw; 2 Required; with 14,250 lb. GVW	Left		18E422	
		without Bleeder Screw; Flat Low Profile	Right Rearward		18E358	
		without Bleeder Screw; with 14,250 lb. GVW	Right Rearward		18E404	

GMC – W5500 Forward
Calipers

	Year Range	Application Notes		ACDelco Silver	ACDelco Gold	ACDelco Gold Enhanced
Front						
Disc Brake Caliper	2010-04		Left		18FR2443	
			Right		18FR2442	
	2003-99		Right		18FR2440	
					18R2440	
	2003-00		Left		18FR2441	

GMC – W5500 Forward (Cont.)

Calipers (Cont.)

	Year Range	Application Notes	ACDelco Silver	ACDelco Gold	ACDelco Gold Enhanced
Front (Cont.)					
Disc Brake Caliper	1999	Front Disc Brakes Left		18FR2441	

Hoses

	Year Range	Application Notes	ACDelco Silver	ACDelco Gold	ACDelco Gold Enhanced
Front					
Brake Hydraulic Hose	2010-08			18J384163	
	2007-05	12" Long		18J384163	
	2007-04	16 1/4" Long		18J383929	
	2003-00			18J383929	
	1999	Front Disc Brakes		18J383929	
	1998	Front Disc Brakes; From 01/98		18J383929	
Rear					
Brake Hydraulic Hose	2010-00			18J383251	
	2009-99	Center		18J383250	
	1998-88	Center		18J384266	

Master Cylinder

	Year Range	Application Notes	ACDelco Silver	ACDelco Gold	ACDelco Gold Enhanced
Brake Master Cylinder	1996-88	Front Drum Brakes		18M481	

Pads & Shoes

	Year Range	Application Notes	ACDelco Silver	ACDelco Gold	ACDelco Gold Enhanced
Front					
Disc Brake Pad Set	2010-00			17D827M	
				17D827MH	
	1999	Front Disc Brakes		17D827M	
				17D827MH	
	1998	Front Disc Brakes		17D826M	
Rear					
Drum Brake Shoe	2010-00			17792R	
	1999-98	Front Drum Brakes		17727R	
	1999	Front Disc Brakes		17792R	
	1998	Front Disc Brakes; From 01/98		17792R	
	1997-95			17727R	
	1994	From 02/94		17727R	
		To 1/94		17699R	
	1993-88			17699R	
Driveline					
Parking Brake Shoe	1994-88	with Manual Transmission		171009B	

Rotors & Drums

	Year Range	Application Notes	ACDelco Silver	ACDelco Gold	ACDelco Gold Enhanced
Rear					
Brake Drum	2010-98		18B87830A	18B7830	
Front					
Disc Brake Rotor	2010-00		18A1696A	18A1696	
	1999	Front Disc Brakes	18A1696A	18A1696	
	1998			18A1661	

Wheel Cylinder

	Year Range	Application Notes		ACDelco Silver	ACDelco Gold	ACDelco Gold Enhanced
Front						
Drum Brake Wheel Cylinder	1999-98	Front Drum Brakes; with Bleeder Screw; with Manual Adjusting Brakes	Left		18E352	
			Right		18E351	
	1997-94	with Bleeder Screw; with Manual Adjusting Brakes	Left		18E352	
			Right		18E351	
	1993-88	with Bleeder Screw	Left		18E352	
			Right		18E351	
Rear						
Drum Brake Wheel Cylinder	2009-04	with Bleeder Screw	Left Forward		18E1434	
			Right Forward		18E1432	
		without Bleeder Screw	Left Rearward		18E1435	
			Right Rearward		18E1433	
	2003	From 1/03; with Bleeder Screw	Left Forward		18E1434	
			Right Forward		18E1432	
		without Bleeder Screw; From 1/03	Left Rearward		18E1435	
			Right Rearward		18E1433	
	2002	To 12/02; with Bleeder Screw	Left Rearward		18E1447	
			Right Forward		18E1444	
		without Bleeder Screw; To 12/02	Left Forward		18E1446	
			Right Rearward		18E1445	
	2001-00	with Bleeder Screw	Left Rearward		18E1447	
			Right Forward		18E1444	
		without Bleeder Screw	Left Forward		18E1446	
			Right Rearward		18E1445	

GMC – W5500 Forward (Cont.)

Wheel Cylinder (Cont.)

	Year Range	Application Notes		ACDelco Silver	ACDelco Gold	ACDelco Gold Enhanced
Rear (Cont.)						
Drum Brake Wheel Cylinder	1999	Front Disc Brakes; with Bleeder Screw	Right Forward		18E1444	
		Front Disc Brakes; without Bleeder Screw	Left Forward		18E1446	
			Right Rearward		18E1445	
		with Bleeder Screw; From 01/1999	Left Rearward		18E1447	
	1998	Front Disc Brakes; From 01/98; with Bleeder Screw	Right Forward		18E1444	
		Front Disc Brakes; without Bleeder Screw; 2 Required; To 12/98	Left Forward		18E1446	
		Front Disc Brakes; without Bleeder Screw; From 01/98	Right Rearward		18E1445	
	1994	To 01/94; with Bleeder Screw	Left Forward		18E354	
			Right Forward		18E353	
		without Bleeder Screw; To 01/94	Left Rearward		18E356	
			Right Rearward		18E355	
	1993-88	with Bleeder Screw	Left Forward		18E354	
			Right Forward		18E353	
		without Bleeder Screw	Left Rearward		18E356	
			Right Rearward		18E355	

GMC – W5500HD Forward

Calipers

	Year Range	Application Notes		ACDelco Silver	ACDelco Gold	ACDelco Gold Enhanced
Front						
Disc Brake Caliper	2009-04		Left		18FR2443	
			Right		18FR2442	

Hoses

	Year Range	Application Notes		ACDelco Silver	ACDelco Gold	ACDelco Gold Enhanced
Front						
Brake Hydraulic Hose	2009-04				18J384163	
Rear						
Brake Hydraulic Hose	2009-04		Center		18J383250	
					18J383251	

Pads & Shoes

	Year Range	Application Notes	ACDelco Silver	ACDelco Gold	ACDelco Gold Enhanced
Front					
Disc Brake Pad Set	2009-04	OE Pad Material is Semi-Metallic		17D827M	
				17D827MH	
Rear					
Drum Brake Shoe	2009-04	with 14.29" x 5.87" Brakes		17833R	

Rotors & Drums

	Year Range	Application Notes	ACDelco Silver	ACDelco Gold	ACDelco Gold Enhanced
Rear					
Brake Drum	2009-04		18B87832A	18B7832	
	2004		18B87832A, 18B87833A	18B7832, 18B7833	
Front					
Disc Brake Rotor	2009-04		18A1696A	18A1696	

GMC – W7500 Forward
Hoses

	Year Range	Application Notes	ACDelco Silver	ACDelco Gold	ACDelco Gold Enhanced
Rear					
Brake Hydraulic Hose	1996-87	Center		18J1506	

Hino – 145
Hoses

	Year Range	Application Notes	ACDelco Silver	ACDelco Gold	ACDelco Gold Enhanced
Front					
Brake Hydraulic Hose	2010-05			18J384056	
Rear					
Brake Hydraulic Hose	2010-05			18J384057	

Master Cylinder

	Year Range	Application Notes	ACDelco Silver	ACDelco Gold	ACDelco Gold Enhanced
Brake Master Cylinder	2010-05			18M861	

Pads & Shoes

	Year Range	Application Notes	ACDelco Silver	ACDelco Gold	ACDelco Gold Enhanced
Driveline					
Drum Brake Shoe	2010-05	with 9" x 3" Driveline Parking Brake Shoe; Manual Transmission; Superseded By Part Number 17647B	14647B		
Parking Brake Shoe	2010-05	with 9" x 3" Driveline Parking Brake Shoe; Manual Transmission		17647B	

Hino – 145 (Cont.)

Rotors & Drums

	Year Range	Application Notes	ACDelco Silver	ACDelco Gold	ACDelco Gold Enhanced
Front					
Disc Brake Rotor	2010-05			18A2598	
Rear					
Disc Brake Rotor and Hub Assembly	2010-05			18A2644	

Hino – 155

Hoses

	Year Range	Application Notes	ACDelco Silver	ACDelco Gold	ACDelco Gold Enhanced
Front					
Brake Hydraulic Hose	2014-12	Left		18J384077	
Rear					
Brake Hydraulic Hose	2014-12	Left Lower		18J384078	
		Upper		18J41	

Pads & Shoes

	Year Range	Application Notes	ACDelco Silver	ACDelco Gold	ACDelco Gold Enhanced
Front					
Disc Brake Pad Set	2018-12			17D1695MH	
Rear					
Disc Brake Pad Set	2018-12			17D1695MH	

Hino – 165

Hoses

	Year Range	Application Notes	ACDelco Silver	ACDelco Gold	ACDelco Gold Enhanced
Front					
Brake Hydraulic Hose	2010-05			18J384056	

Master Cylinder

	Year Range	Application Notes	ACDelco Silver	ACDelco Gold	ACDelco Gold Enhanced
Brake Master Cylinder	2010-05			18M861	

Pads & Shoes

	Year Range	Application Notes	ACDelco Silver	ACDelco Gold	ACDelco Gold Enhanced
Driveline					
Drum Brake Shoe	2010-05	with 9" x 3" Driveline Parking Brake Shoe; Superseded By Part Number 17647B	14647B		
Parking Brake Shoe	2010-05	with 9" x 3" Driveline Parking Brake Shoe		17647B	

Rotors & Drums

	Year Range	Application Notes	ACDelco Silver	ACDelco Gold	ACDelco Gold Enhanced
Front					
Disc Brake Rotor	2010-05			18A2593	
Rear					
Disc Brake Rotor and Hub Assembly	2010-05			18A2645	

Hino – 185
Calipers

	Year Range	Application Notes	ACDelco Silver	ACDelco Gold	ACDelco Gold Enhanced
Rear					
Disc Brake Caliper	2010-05	64mm 4 Piston Calipers	Left	18FR2503N	
			Right	18FR2502N	
				18R2502	

Hoses

	Year Range	Application Notes	ACDelco Silver	ACDelco Gold	ACDelco Gold Enhanced
Front					
Brake Hydraulic Hose	2010-05			18J384056	
Rear					
Brake Hydraulic Hose	2010-05			18J383979	

Master Cylinder

	Year Range	Application Notes	ACDelco Silver	ACDelco Gold	ACDelco Gold Enhanced
Brake Master Cylinder	2010-05			18M861	

Pads & Shoes

	Year Range	Application Notes	ACDelco Silver	ACDelco Gold	ACDelco Gold Enhanced
Rear					
Disc Brake Pad Set	2010-05		14D1032MX	17D1032MX	
Driveline					
Drum Brake Shoe	2010-05	with 9" x 3" Driveline Parking Brake Shoe; Superseded By Part Number 17647B	14647B		
Parking Brake Shoe	2010-05	with 9" x 3" Driveline Parking Brake Shoe		17647B	

Rotors & Drums

	Year Range	Application Notes	ACDelco Silver	ACDelco Gold	ACDelco Gold Enhanced
Front					
Disc Brake Rotor	2010-05			18A2593	
Rear					
Disc Brake Rotor	2010-05		18A2468A	18A2468	

Hino – 195

Hoses

	Year Range	Application Notes	ACDelco Silver	ACDelco Gold	ACDelco Gold Enhanced
Front					
Brake Hydraulic Hose	2020-12	Right		18J384077	
Rear					
Brake Hydraulic Hose	2020-12	Left Lower		18J384078	
		Upper		18J41	

Pads & Shoes

	Year Range	Application Notes	ACDelco Silver	ACDelco Gold	ACDelco Gold Enhanced
Front					
Disc Brake Pad Set	2020-12			17D1683MH	
Rear					
Disc Brake Pad Set	2020-12			17D1683MH	

Hino – 195h

Hoses

	Year Range	Application Notes	ACDelco Silver	ACDelco Gold	ACDelco Gold Enhanced
Front					
Brake Hydraulic Hose	2020-12	Right		18J384077	
Rear					
Brake Hydraulic Hose	2020-12	Left Lower		18J384078	
		Upper		18J41	

Pads & Shoes

	Year Range	Application Notes	ACDelco Silver	ACDelco Gold	ACDelco Gold Enhanced
Front					
Disc Brake Pad Set	2020-12			17D1683MH	
Rear					
Disc Brake Pad Set	2020-12			17D1683MH	

Hino – 238

Calipers

	Year Range	Application Notes	ACDelco Silver	ACDelco Gold	ACDelco Gold Enhanced
Front					
Disc Brake Caliper	2014-05	Left		18FR2502N	
				18R2502	
		Right		18FR2503N	
Rear					
Disc Brake Caliper	2014-05	Left		18FR2503N	
		Right		18FR2502N	
				18R2502	

Hoses

	Year Range	Application Notes	ACDelco Silver	ACDelco Gold	ACDelco Gold Enhanced
Front					
Brake Hydraulic Hose	2014-05			18J383948	

Master Cylinder

	Year Range	Application Notes	ACDelco Silver	ACDelco Gold	ACDelco Gold Enhanced
Brake Master Cylinder	2014-05			18M861	

Pads & Shoes

	Year Range	Application Notes	ACDelco Silver	ACDelco Gold	ACDelco Gold Enhanced
Front					
Disc Brake Pad Set	2014-05		14D1032MX	17D1032MX	
Rear					
Disc Brake Pad Set	2014-05		14D1032MX	17D1032MX	
Driveline					
Drum Brake Shoe	2010-05	with 9" x 3" Driveline Parking Brake Shoe; with Automatic Transmission; Superseded By Part Number 17647B	14647B		
Parking Brake Shoe	2014-11	12" X 3" Driveline Parking Brake		17980B	
	2010-05	with 9" x 3" Driveline Parking Brake Shoe; with Automatic Transmission		17647B	

Rotors & Drums

	Year Range	Application Notes	ACDelco Silver	ACDelco Gold	ACDelco Gold Enhanced
Front					
Disc Brake Rotor	2014-05		18A2426A	18A2426	
Rear					
Disc Brake Rotor	2014-05		18A2426A	18A2426	

Hino – 258
Calipers

	Year Range	Application Notes	ACDelco Silver	ACDelco Gold	ACDelco Gold Enhanced
Front					
Disc Brake Caliper	2017-06	Left		18FR2502N	
				18R2502	
		Right		18FR2503N	
Rear					
Disc Brake Caliper	2017-06	Left		18FR2503N	
		Right		18FR2502N	
				18R2502	

Hino – 258 (Cont.)

Master Cylinder

	Year Range	Application Notes	ACDelco Silver	ACDelco Gold	ACDelco Gold Enhanced
Brake Master Cylinder	2014-06			18M861	

Pads & Shoes

	Year Range	Application Notes	ACDelco Silver	ACDelco Gold	ACDelco Gold Enhanced
Front					
Disc Brake Pad Set	2017-06		14D1032MX	17D1032MX	
Rear					
Disc Brake Pad Set	2017-06		14D1032MX	17D1032MX	
Drum Brake Shoe	2010-06	with 9" x 3" Driveline Parking Brake Shoe; Superseded By Part Number 17647B	14647B		
Driveline					
Parking Brake Shoe	2014-11	12" X 3" Driveline Parking Brake		17980B	
Rear					
Parking Brake Shoe	2010-06	with 9" x 3" Driveline Parking Brake Shoe		17647B	

Rotors & Drums

	Year Range	Application Notes	ACDelco Silver	ACDelco Gold	ACDelco Gold Enhanced
Front					
Disc Brake Rotor	2017-06		18A2426A	18A2426	
Rear					
Disc Brake Rotor	2017-06		18A2426A	18A2426	

Hino – 258LP

Calipers

	Year Range	Application Notes	ACDelco Silver	ACDelco Gold	ACDelco Gold Enhanced
Front					
Disc Brake Caliper	2014-06	Left		18FR2502N	
				18R2502	
		Right		18FR2503N	
Rear					
Disc Brake Caliper	2014-06	Left		18FR2503N	
		Right		18FR2502N	
				18R2502	

Master Cylinder

	Year Range	Application Notes	ACDelco Silver	ACDelco Gold	ACDelco Gold Enhanced
Brake Master Cylinder	2014-06			18M861	

Pads & Shoes

	Year Range	Application Notes	ACDelco Silver	ACDelco Gold	ACDelco Gold Enhanced
Front					
Disc Brake Pad Set	2014-06		14D1032MX	17D1032MX	
Rear					
Disc Brake Pad Set	2014-06		14D1032MX	17D1032MX	
Driveline					
Drum Brake Shoe	2010-06	with 9" x 3" Driveline Parking Brake Shoe; with Automatic Transmission; Superseded By Part Number 17647B	14647B		
Parking Brake Shoe	2014-11	12" X 3" Driveline Parking Brake		17980B	
	2010-06	with 9" x 3" Driveline Parking Brake Shoe; with Automatic Transmission		17647B	

Rotors & Drums

	Year Range	Application Notes	ACDelco Silver	ACDelco Gold	ACDelco Gold Enhanced
Front					
Disc Brake Rotor	2014-06		18A2426A	18A2426	
Rear					
Disc Brake Rotor	2014-06		18A2426A	18A2426	

Hino – 268
Calipers

	Year Range	Application Notes		ACDelco Silver	ACDelco Gold	ACDelco Gold Enhanced
Front						
Disc Brake Caliper	2018-07	70mm 4 Piston Calipers; with 10,000 lb. Axle; Caliper Inlet With Tube Seat	Right		18FR2497	
					18FR2497N	
					18R2497	
	2018-05	64mm 4 Piston Calipers; 8,000 lb. Axle	Left		18FR2502N	
					18R2502	
				Right		18FR2503N
		70mm 4 Piston Calipers; with 10,000 lb. Axle; Caliper Inlet With Tube Seat	Left		18FR2496	
					18FR2496N	
	2006	with 10,000 lb. Axle; 70mm 4 Piston Calipers; Caliper Inlet With Tube Seat	Right		18FR2497	
					18FR2497N	
					18R2497	
	2005	70mm 4 Piston Calipers; with 10,000 lb. Axle; Caliper Inlet With Tube Seat	Right		18FR2497	
					18FR2497N	
					18R2497	
Rear						
Disc Brake Caliper	2018-05	70mm 4 Piston Calipers; Caliper Inlet With Tube Seat	Left		18FR2497	
					18FR2497N	
					18R2497	
		Right		18FR2496		
				18FR2496N		

Hino – 268 (Cont.)

Calipers (Cont.)

	Year Range	Application Notes	ACDelco Silver	ACDelco Gold	ACDelco Gold Enhanced
Front					
Disc Brake Caliper Piston	2018-05	70mm Piston Diameter		18K2420	
Rear					
Disc Brake Caliper Piston	2018-05	70mm Piston Diameter		18K2420	

Hoses

	Year Range	Application Notes	ACDelco Silver	ACDelco Gold	ACDelco Gold Enhanced
Front					
Brake Hydraulic Hose	2014-05			18J383948	
Rear					
Brake Hydraulic Hose	2014-05	Left		18J383946	
		Right		18J383946	

Master Cylinder

	Year Range	Application Notes	ACDelco Silver	ACDelco Gold	ACDelco Gold Enhanced
Brake Master Cylinder	2014-05			18M861	

Pads & Shoes

	Year Range	Application Notes	ACDelco Silver	ACDelco Gold	ACDelco Gold Enhanced
Front					
Disc Brake Pad Set	2018-05		14D1032MX	17D1032MX	
Rear					
Disc Brake Pad Set	2018-05		14D1032MX	17D1032MX	
Driveline					
Drum Brake Shoe	2010-05	with 9" x 3" Driveline Parking Brake Shoe; with Automatic Transmission; Superseded By Part Number 17647B	14647B		
Parking Brake Shoe	2014-11	12" X 3" Driveline Parking Brake		17980B	
	2010-05	with 9" x 3" Driveline Parking Brake Shoe; with Automatic Transmission		17647B	

Rotors & Drums

	Year Range	Application Notes	ACDelco Silver	ACDelco Gold	ACDelco Gold Enhanced
Front					
Disc Brake Rotor	2018-08		18A2426A	18A2426	
	2007-05	Hat Shaped; 10 Hole Rotor	18A2426A	18A2426	
Rear					
Disc Brake Rotor	2018-08		18A2426A	18A2426	
	2007-05	Hat Shaped; 10 Hole Rotor	18A2426A	18A2426	

Calipers

	Year Range	Application Notes		ACDelco Silver	ACDelco Gold	ACDelco Gold Enhanced
Front						
Disc Brake Caliper	2008-05	70mm 4 Piston Calipers; Caliper Inlet With Tube Seat	Left		18FR2496	
					18FR2496N	
			Right		18FR2497	
					18FR2497N	
					18R2497	
Rear						
Disc Brake Caliper	2008-05	70mm 4 Piston Calipers; Caliper Inlet With Tube Seat	Left		18FR2497	
					18FR2497N	
					18R2497	
			Right		18FR2496	
					18FR2496N	
Front						
Disc Brake Caliper Piston	2008-05	70mm 4 Piston Calipers; Phenolic Piston			18K2420	
Rear						
Disc Brake Caliper Piston	2008-05	70mm 4 Piston Calipers; Phenolic Piston			18K2420	

Pads & Shoes

	Year Range	Application Notes		ACDelco Silver	ACDelco Gold	ACDelco Gold Enhanced
Front						
Disc Brake Pad Set	2008-05	70mm 4 Piston Calipers		14D1032MX	17D1032MX	
Rear						
Disc Brake Pad Set	2008-05	70mm 4 Piston Calipers		14D1032MX	17D1032MX	
Driveline						
Drum Brake Shoe	2008-05	with Automatic Transmission; with 9" x 3" Driveline Parking Brake Shoe; Superseded By Part Number 17647B		14647B		
Parking Brake Shoe	2008-05	with Automatic Transmission; with 9" x 3" Driveline Parking Brake Shoe			17647B	

Rotors & Drums

	Year Range	Application Notes		ACDelco Silver	ACDelco Gold	ACDelco Gold Enhanced
Front						
Disc Brake Rotor	2008-05			18A2426A	18A2426	
Rear						
Disc Brake Rotor	2008-05			18A2772A	18A2772	

Hino – FA1517
Pads & Shoes

	Year Range	Application Notes		ACDelco Silver	ACDelco Gold	ACDelco Gold Enhanced
Driveline						
Parking Brake Shoe	2003-98				171062R	

Hino – FB1817

Pads & Shoes

	Year Range	Application Notes	ACDelco Silver	ACDelco Gold	ACDelco Gold Enhanced
Driveline					
Parking Brake Shoe	2003-98			171062R	

Hino – FD2220

Pads & Shoes

	Year Range	Application Notes	ACDelco Silver	ACDelco Gold	ACDelco Gold Enhanced
Driveline					
Parking Brake Shoe	2002-98			171060B	

Hino – FE2620

Pads & Shoes

	Year Range	Application Notes	ACDelco Silver	ACDelco Gold	ACDelco Gold Enhanced
Driveline					
Parking Brake Shoe	2003-98			171062R	

Hino – FF3020

Pads & Shoes

	Year Range	Application Notes	ACDelco Silver	ACDelco Gold	ACDelco Gold Enhanced
Driveline					
Parking Brake Shoe	2002-98			171062R	

IC Corporation – AC Commercial Bus

Calipers

	Year Range	Application Notes	ACDelco Silver	ACDelco Gold	ACDelco Gold Enhanced	
Front						
Disc Brake Caliper	2016-12	Superseded By Part Number 18FR2181DN	Left		18FR2182N	
			Right		18FR2181N	
			Left		18FR2182	
					18FR2182C	
					18R2182	
			Right		18FR2181	
					18FR2181C	
					18R2181	
Rear						
Disc Brake Caliper	2016-12	Superseded By Part Number 18FR2181DN	Left		18FR2182N	
			Right		18FR2181N	
			Left		18FR2182	
					18FR2182C	
					18R2182	
			Right		18FR2181	
					18FR2181C	
					18R2181	

Hoses

	Year Range	Application Notes	ACDelco Silver	ACDelco Gold	ACDelco Gold Enhanced
Front					
Brake Hydraulic Hose	2016-12	Right		18J383949	
Rear					
Brake Hydraulic Hose	2016-12	25" Long		18J383931	

Pads & Shoes

	Year Range	Application Notes	ACDelco Silver	ACDelco Gold	ACDelco Gold Enhanced
Front					
Disc Brake Pad Set	2016-12		14D1066M	17D1066MH	17D1066SDH
Rear					
Disc Brake Pad Set	2016-12		14D1066M	17D1066MH	17D1066SDH
Parking Brake Shoe	2016-12			17854B	

Rotors & Drums

	Year Range	Application Notes	ACDelco Silver	ACDelco Gold	ACDelco Gold Enhanced
Front					
Disc Brake Rotor	2016-12		18A2812A, 18A2812AC	18A2812	
Rear					
Disc Brake Rotor	2016-12		18A2812A, 18A2812AC	18A2812	

IC Corporation – BE Commercial Bus

Calipers

	Year Range	Application Notes	ACDelco Silver	ACDelco Gold	ACDelco Gold Enhanced
Front					
Disc Brake Caliper	2008	with 66mm Dual Piston Caliper		18FR1515	
				18FR1515N	
				18R1515	
		with 73mm Dual Piston Caliper		18FR1514	
				18FR1514N	
				18R1514	
Rear					
Disc Brake Caliper	2008	with 66mm Dual Piston Caliper		18FR1515	
				18FR1515N	
				18R1515	
		with 73mm Dual Piston Caliper		18FR1514	
				18FR1514N	
				18R1514	

IC Corporation – BE Commercial Bus (Cont.)

Hoses

	Year Range	Application Notes	ACDelco Silver	ACDelco Gold	ACDelco Gold Enhanced
Front					
Brake Hydraulic Hose	2008	40" Long		18J383377	
		with 66mm Dual Piston Caliper		18J383375	
Rear					
Brake Hydraulic Hose	2008	39" Long		18J382796	
		with 66mm Dual Piston Caliper		18J383374	
				18J383373	

Master Cylinder

	Year Range	Application Notes	ACDelco Silver	ACDelco Gold	ACDelco Gold Enhanced
Brake Master Cylinder	2008			18M861	

Pads & Shoes

	Year Range	Application Notes	ACDelco Silver	ACDelco Gold	ACDelco Gold Enhanced
Front					
Disc Brake Pad Set	2008	with 66mm Dual Piston Caliper	14D786M	17D786MH	
		with 73mm Dual Piston Caliper		17D786AM	
Rear					
Disc Brake Pad Set	2008	with 66mm Dual Piston Caliper	14D786M	17D786MH	
		with 73mm Dual Piston Caliper		17D786AM	
Parking Brake Shoe	2008			17980B	

Rotors & Drums

	Year Range	Application Notes	ACDelco Silver	ACDelco Gold	ACDelco Gold Enhanced
Front					
Disc Brake Rotor	2008	Hat Shaped 10 Hole Rotor	18A1429A, 18A2664A	18A1429	
		Hat Shaped 5 Hole Rotor	18A1430A	18A1430	
Rear					
Disc Brake Rotor	2008	3.20" Height; Hat Shaped 10 Hole Rotor	18A1429A, 18A2664A	18A1429	
		4.43" Overall Height; Hat Shaped 10 Hole Rotor	18A1839A	18A1839	
		Hat Shaped 5 Hole Rotor	18A1430A	18A1430	

IC Corporation – CE Commercial

Calipers

	Year Range	Application Notes	ACDelco Silver	ACDelco Gold	ACDelco Gold Enhanced
Front					
Disc Brake Caliper	2018-10	with 64mm Meritor 4 Piston Caliper	Left	18FR12848N	
			Right	18FR12847N	
		with 70mm Meritor 4 Piston Caliper	Left	18FR12846N	
			Right	18FR12845N	

Calipers (Cont.)

	Year Range	Application Notes	ACDelco Silver	ACDelco Gold	ACDelco Gold Enhanced	
Front (Cont.)						
Disc Brake Caliper	2008-03	with 66mm Dual Piston Caliper		18FR1515		
				18FR1515N		
				18R1515		
		with 73mm Dual Piston Caliper		18FR1514		
				18FR1514N		
				18R1514		
Rear						
Disc Brake Caliper	2018-10	with 64mm Meritor 4 Piston Caliper	Left		18FR12848N	
			Right		18FR12847N	
		with 70mm Meritor 4 Piston Caliper	Left		18FR12846N	
			Right		18FR12845N	
	2008-03	with 66mm Dual Piston Caliper			18FR1515	
					18FR1515N	
					18R1515	
		with 73mm Dual Piston Caliper			18FR1514	
					18FR1514N	
					18R1514	

Hoses

	Year Range	Application Notes	ACDelco Silver	ACDelco Gold	ACDelco Gold Enhanced
Front					
Brake Hydraulic Hose	2015-10	33" Long		18J383375	
		37" long		18J383918	
		40" Long		18J383377	
	2014-10	Secondary; Located at Master Cylinder		18J384100	
	2008-07	33" Long		18J383375	
		40" Long		18J383377	
	2008-04	Secondary; Located at Master Cylinder		18J384100	
	2005-03	33" Long		18J383375	
40" Long			18J383377		
Rear					
Brake Hydraulic Hose	2015-10	39" Long		18J382796	
		43" Long		18J383911	
	2014-10	Primary; Located at Master Cylinder		18J384101	
	2012-10			18J544	
	2008-07	with 66mm Dual Piston Caliper		18J383374	
		with 73mm Dual Piston Caliper		18J383373	
	2008-04	Primary; Located at Master Cylinder		18J384101	
	2008-03	39" Long		18J382796	
		43" Long		18J383911	
	2005-03	with 66mm Dual Piston Caliper		18J383374	
		with 73mm Dual Piston Caliper		18J383373	

IC Corporation – CE Commercial (Cont.)

Master Cylinder

	Year Range	Application Notes	ACDelco Silver	ACDelco Gold	ACDelco Gold Enhanced
Brake Master Cylinder	2008-03			18M861	

Pads & Shoes

	Year Range	Application Notes	ACDelco Silver	ACDelco Gold	ACDelco Gold Enhanced
Front					
Disc Brake Pad Set	2017-10	4 Piston Calipers	14D1032MX	17D1032MX	
	2008-03	with 66mm Dual Piston Caliper	14D786M	17D786MH	
		with 73mm Dual Piston Caliper		17D786AM	
Rear					
Disc Brake Pad Set	2017-10	4 Piston Calipers	14D1032MX	17D1032MX	
	2008-03	with 66mm Dual Piston Caliper	14D786M	17D786MH	
		with 73mm Dual Piston Caliper		17D786AM	
Driveline					
Parking Brake Shoe	2017-10			17980B	
	2008-03			17980B	

Rotors & Drums

	Year Range	Application Notes	ACDelco Silver	ACDelco Gold	ACDelco Gold Enhanced
Front					
Disc Brake Rotor	2017-10		18A2887A	18A2887	
	2008-03	Hat Shaped 10 Hole Rotor	18A1429A, 18A2664A	18A1429	
		Hat Shaped 5 Hole Rotor	18A1430A	18A1430	
Rear					
Disc Brake Rotor	2017-10		18A2887A	18A2887	
	2008-03	3.20" Height; Hat Shaped 10 Hole Rotor	18A1429A, 18A2664A	18A1429	
		4.43" Overall Height; Hat Shaped 10 Hole Rotor	18A1839A	18A1839	
		Hat Shaped 5 Hole Rotor	18A1430A	18A1430	

IC Corporation – HC Integrated Commercial

Calipers

	Year Range	Application Notes	ACDelco Silver	ACDelco Gold	ACDelco Gold Enhanced
Front					
Disc Brake Caliper	2016-10	with 64mm Meritor 4 Piston Caliper	Left	18FR12847N	
			Right	18FR12848N	
		with 70mm Meritor 4 Piston Caliper	Left	18FR12846N	
			Right	18FR12845N	
	2009-07	with 66mm Dual Piston Caliper		18FR1515	
				18FR1515N	
				18R1515	
		with 73mm Dual Piston Caliper		18FR1514	

Calipers (Cont.)

	Year Range	Application Notes	ACDelco Silver	ACDelco Gold	ACDelco Gold Enhanced
Front (Cont.)					
Disc Brake Caliper	2009-07	with 73mm Dual Piston Caliper		18FR1514N	
				18R1514	
Rear					
Disc Brake Caliper	2016-10	with 64mm Meritor 4 Piston Caliper	Left	18FR12847N	
			Right	18FR12848N	
		with 70mm Meritor 4 Piston Caliper	Left	18FR12846N	
			Right	18FR12845N	
	2009-07	with 66mm Dual Piston Caliper		18FR1515	
				18FR1515N	
				18R1515	
		with 73mm Dual Piston Caliper		18FR1514	
				18FR1514N	
				18R1514	

Hoses

	Year Range	Application Notes	ACDelco Silver	ACDelco Gold	ACDelco Gold Enhanced
Front					
Brake Hydraulic Hose	2016-07	33" Long		18J383375	
		37" long		18J383918	
		40" Long		18J383377	
Rear					
Brake Hydraulic Hose	2016-07	37" long		18J4365	
		39" Long		18J382796	
		43" Long		18J383911	

Master Cylinder

	Year Range	Application Notes	ACDelco Silver	ACDelco Gold	ACDelco Gold Enhanced
Brake Master Cylinder	2009-07			18M861	

Pads & Shoes

	Year Range	Application Notes	ACDelco Silver	ACDelco Gold	ACDelco Gold Enhanced
Front					
Disc Brake Pad Set	2016-10	4 Piston Calipers	14D1032MX	17D1032MX	
	2009-07	with 66mm Dual Piston Caliper	14D786M	17D786MH	
		with 73mm Dual Piston Caliper		17D786AM	
Rear					
Disc Brake Pad Set	2016-10	4 Piston Calipers	14D1032MX	17D1032MX	
	2009-07	with 66mm Dual Piston Caliper	14D786M	17D786MH	
		with 73mm Dual Piston Caliper		17D786AM	
Driveline					
Parking Brake Shoe	2016-07			17980B	

Rotors & Drums

	Year Range	Application Notes	ACDelco Silver	ACDelco Gold	ACDelco Gold Enhanced
Front					
Disc Brake Rotor	2016-10	with 4 Piston Calipers	18A2887A	18A2887	
	2009-07	Hat Shaped 10 Hole Rotor	18A1429A, 18A2664A	18A1429	
		Hat Shaped 5 Hole Rotor	18A1430A	18A1430	
Rear					
Disc Brake Rotor	2016-10	with 4 Piston Calipers	18A2887A	18A2887	
	2009-07	3.20" Height; Hat Shaped 10 Hole Rotor	18A1429A, 18A2664A	18A1429	
		4.43" Overall Height; Hat Shaped 10 Hole Rotor	18A1839A	18A1839	
		Hat Shaped 5 Hole Rotor	18A1430A	18A1430	

IC Corporation – RE Commercial

Calipers

	Year Range	Application Notes	ACDelco Silver	ACDelco Gold	ACDelco Gold Enhanced
Front					
Disc Brake Caliper	2016-10	64mm 4 Piston Calipers	Left	18FR12847N	
			Right	18FR12848N	
		70mm 4 Piston Calipers	Left	18FR12846N	
			Right	18FR12845N	
	2009-03	with 66mm Dual Piston Caliper		18FR1515	
				18FR1515N	
				18R1515	
		with 73mm Dual Piston Caliper		18FR1514	
				18FR1514N	
				18R1514	
Rear					
Disc Brake Caliper	2016-10	64mm 4 Piston Calipers	Left	18FR12847N	
			Right	18FR12848N	
		70mm 4 Piston Calipers	Left	18FR12846N	
			Right	18FR12845N	
	2009-03	with 66mm Dual Piston Caliper		18FR1515	
				18FR1515N	
				18R1515	
		with 73mm Dual Piston Caliper		18FR1514	
				18FR1514N	
				18R1514	

Hoses

	Year Range	Application Notes	ACDelco Silver	ACDelco Gold	ACDelco Gold Enhanced
Front					
Brake Hydraulic Hose	2016-03	33" Long		18J383375	

Hoses (Cont.)

	Year Range	Application Notes	ACDelco Silver	ACDelco Gold	ACDelco Gold Enhanced
Front (Cont.)					
Brake Hydraulic Hose	2016-03	37" long		18J383918	
		40" Long		18J383377	
Rear					
Brake Hydraulic Hose	2016-03	37" long		18J4365	
		39" Long		18J382796	
		43" Long		18J383911	

Master Cylinder

	Year Range	Application Notes	ACDelco Silver	ACDelco Gold	ACDelco Gold Enhanced
Brake Master Cylinder	2009	with Bosch Master Cylinder		18M861	
	2008-03			18M861	

Pads & Shoes

	Year Range	Application Notes	ACDelco Silver	ACDelco Gold	ACDelco Gold Enhanced
Front					
Disc Brake Pad Set	2018-10	with 4 Piston Calipers	14D1032MX	17D1032MX	
	2009-03	with 66mm Dual Piston Caliper	14D786M	17D786MH	
		with 73mm Dual Piston Caliper		17D786AM	
Rear					
Disc Brake Pad Set	2018-10	with 4 Piston Calipers	14D1032MX	17D1032MX	
	2009-03	with 66mm Dual Piston Caliper	14D786M	17D786MH	
		with 73mm Dual Piston Caliper		17D786AM	
Driveline					
Parking Brake Shoe	2016-03			17980B	

Rotors & Drums

	Year Range	Application Notes	ACDelco Silver	ACDelco Gold	ACDelco Gold Enhanced
Front					
Disc Brake Rotor	2018-10	with 4 Piston Calipers	18A2887A	18A2887	
	2009-03	Hat Shaped 10 Hole Rotor	18A1429A, 18A2664A	18A1429	
		Hat Shaped 5 Hole Rotor	18A1430A	18A1430	
Rear					
Disc Brake Rotor	2018-10	with 4 Piston Calipers	18A2887A	18A2887	
	2009-03	3.20" Height; Hat Shaped 10 Hole Rotor	18A1429A	18A1429	
		4.43" Overall Height; Hat Shaped 10 Hole Rotor	18A1839A	18A1839	
		Hat Shaped 5 Hole Rotor	18A1430A	18A1430	

International – 400

Wheel Cylinder

	Year Range	Application Notes		ACDelco Silver	ACDelco Gold	ACDelco Gold Enhanced
Front						
Drum Brake Wheel Cylinder	1991	1 5/8" Bore Diameter; 199 Rear Axle; with 15 IN x 7 IN Rear Brakes			18E23	
		1 5/8" Bore Diameter; with # 29, 30, 39, 189 Rear Axle; with 16 IN x 5 IN Brakes			18E23	
		1 5/8" Bore Diameter; with 15 IN x 5 IN Rear Brakes; with # 29,30,39 Rear Axle			18E23	
		1 5/8" Bore Diameter; with 15 IN x 6 IN Rear Brakes; with # 29, 30, 39, 42, 44, 127, 186, 199 Rear Axle			18E23	
		FA28, 48, 68, 70, 72 Axles with 14 X 2-1/2 Brakes Or FA71, 73, 101 Axles with 15 X 3 Brakes Or FA89, 91, 98 Axles with 15 X 3 Brakes Or FA101 Axles with 15 X 3 Brakes	Left		18E52	
			Right		18E53	
		FA54 Axle with 14" X 2-1/4" Brakes Or FA58 Axle with 14" X 2-1/2" Brakes	Left		18E2	
			Right		18E3	
		Rear Axle # 25, 126, 184 with 15" x 4" Or 15" x 5" Brakes			18E73	
		Rear Axle # 47, 57,192, 193, 292 with 16" x 6" Brakes			18E77	
		Rear Axles 39,189 With 15" X 7" Or 16" X 6" Brakes; Rear Axles 144,186 With 15" X 7" Brakes			18E26	
	with 14 1/8" X 3" Brakes; with # 20 Rear Axle			18E123		
Rear						
Drum Brake Wheel Cylinder	1991	FA118, 127, 139 Axles with 15" X 5" Brakes Or FA209 with 15" X 3" Brakes; with 15 IN x 5 IN Brakes	Left		18E287	
			Right		18E288	
		FA57,59; with 16 IN x 2-1/4 IN Brakes			18E1	
		FA69 Axle with 14" X 2-1/2" Brakes; FA71, 73 Axles with 15" X 3" or 15 X 3-1/2" Brakes; FA74, 100, 101, 103, 109, 127, 208 Axles with 15" X 3" Brakes; FA71, 73 Axles with 15" X 3" Automatic Adjusting Brakes	Left		18E71	
			Right		18E72	
		FA74 Axles with 15 X 3 Manual Adjusting Brakes Or FA74, 99, 109 Axles with 15 X 3 Automatic Adjusting Brakes Or FA103, 109 Axles with 15 X 3-1/2 Automatic Adjusting Brakes	Left		18E78	
			Right		18E79	
		with 15" X 3 1/2" Brakes; FA139,208,211,215,218,219	Left		18E119	
			Right		18E120	
		with 15" X 3" Brakes; FA78,81; Bore 1-1/4in	Left		18E4	
			Right		18E5	
	with 15" X 3" Brakes; FA78,81; Bore 1-1/8in	Left		18E6		
		Right		18E7		

Wheel Cylinder

	Year Range	Application Notes		ACDelco Silver	ACDelco Gold	ACDelco Gold Enhanced
Front						
Drum Brake Wheel Cylinder	1991	199 Rear Axle; with 15 IN x 7 IN Rear Brakes			18E23	
		FA28, 48, 68, 70, 72 Axles with 14 X 2-1/2 Brakes Or FA71, 73, 101 Axles with 15 X 3 Brakes Or FA89, 91, 98 Axles with 15 X 3 Brakes Or FA101 Axles with 15 X 3 Brakes	Left		18E52	
			Right		18E53	
		FA54 Axle with 14" X 2-1/4" Brakes Or FA58 Axle with 14" X 2-1/2" Brakes	Left		18E2	
			Right		18E3	
		Rear Axle # 25, 126, 184 with 15" x 4" Or 15" x 5" Brakes			18E73	
		Rear Axle # 47, 57,192, 193, 292 with 16" x 6" Brakes			18E77	
		Rear Axles 39,189 With 15" X 7" Or 16" X 6" Brakes; Rear Axles 144,186 With 15" X 7" Brakes			18E26	
		with # 29, 30, 39, 189 Rear Axle; with 16 IN x 5 IN Brakes			18E23	
		with 14 1/8" X 3" Brakes; with # 20 Rear Axle			18E123	
		with 15 IN x 5 IN Rear Brakes; with # 29,30,39 Rear Axle			18E23	
with 15 IN x 6 IN Rear Brakes; with # 29, 30, 39, 42, 44, 127, 186, 199 Rear Axle			18E23			
Rear						
Drum Brake Wheel Cylinder	1991	FA118, 127, 139 Axles with 15" X 5" Brakes Or FA209 with 15" X 3" Brakes; with 15 IN x 5 IN Brakes	Left		18E287	
			Right		18E288	
		FA57,59; with 16 IN x 2-1/4 IN Brakes			18E1	
		FA69 Axle with 14" X 2-1/2" Brakes; FA71, 73 Axles with 15" X 3" or 15 X 3-1/2" Brakes; FA74, 100, 101, 103, 109, 127, 208 Axles with 15" X 3" Brakes; FA71, 73 Axles with 15" X 3" Automatic Adjusting Brakes	Left		18E71	
			Right		18E72	
		FA74 Axles with 15 X 3 Manual Adjusting Brakes Or FA74, 99, 109 Axles with 15 X 3 Automatic Adjusting Brakes Or FA103, 109 Axles with 15 X 3-1/2 Automatic Adjusting Brakes	Left		18E78	
			Right		18E79	
		with 15" X 3 1/2" Brakes; FA139,208,211,215,218,219	Left		18E119	
			Right		18E120	
		with 15" X 3" Brakes; FA78,81; Bore 1-1/4in	Left		18E4	
			Right		18E5	
with 15" X 3" Brakes; FA78,81; Bore 1-1/8in	Left		18E6			
	Right		18E7			

International – 1452SC
Calipers

	Year Range	Application Notes	ACDelco Silver	ACDelco Gold	ACDelco Gold Enhanced
Front					
Disc Brake Caliper	1992-87	with 2.88" Dual Piston Bendix Caliper; Forward Control		18FR813	

International – 1452SC (Cont.)

Calipers (Cont.)

	Year Range	Application Notes	ACDelco Silver	ACDelco Gold	ACDelco Gold Enhanced
Front (Cont.)					
Disc Brake Caliper	1992-87	with 2.88" Dual Piston Bendix Caliper; Forward Control		18FR813N	
				18R813	
		with 3.38" Single Piston Bendix Caliper; Forward Control	Left	18FR652	
				18FR652N	
			Right	18R652	
				18FR651	
				18FR651N	
				18R651	
	1991-90	Bendix Brakes; with 2.60" Piston		18FR1330	
				18FR1330N	
	1991-88	with 2.60" Dual Piston Caliper; Threaded Holes For Brake Hose Bracket		18FR2189	
				18FR2189N	
				18R2189	
	1989-87	2.60" Piston Diameter; Bendix Brakes		18FR1330	
				18FR1330N	

Rear

Disc Brake Caliper	1992-87	with 2.88" Dual Piston Bendix Caliper; Forward Control		18FR813	
				18FR813N	
				18R813	
	1991-88	with 2.60" Dual Piston Caliper; Threaded Holes For Brake Hose Bracket		18FR2189	
				18FR2189N	
				18R2189	
	1991	Bendix Brakes; with 2.60" Piston		18FR1330	
				18FR1330N	
	1990-87	2.60" Piston Diameter; Bendix Brakes		18FR1330	
				18FR1330N	

Hoses

	Year Range	Application Notes	ACDelco Silver	ACDelco Gold	ACDelco Gold Enhanced
Front					
Brake Hydraulic Hose	1992-88	Bendix Caliper; with 10000lb & 12000lb Front Axle; 2.60in or 2.88in Bendix Calipers		18J1406	
		Bendix Caliper; with 8,000 lb Front Axle; 2.60in or 2.88in Bendix Calipers		18J1407	
Rear					
Brake Hydraulic Hose	1992-88	Bendix Caliper; with 8,000 lb Front Axle; with 10000lb & 12000lb Front Axle; 2.60in or 2.88in Bendix Calipers		18J545	

Master Cylinder

	Year Range	Application Notes	ACDelco Silver	ACDelco Gold	ACDelco Gold Enhanced
Brake Master Cylinder	1989-87			18M808	

Pads & Shoes

	Year Range	Application Notes	ACDelco Silver	ACDelco Gold	ACDelco Gold Enhanced
Front					
Disc Brake Pad Set	1992-87	with 2.88" Dual Piston Bendix Caliper; Stripped Chassis; OE Pad Material is Semi-Metallic		17D225M	
		with 3.38" Single Piston Bendix Caliper; Stripped Chassis; 2.88" Dual Piston Rail Slide Bendix Caliper; OE Pad Material is Semi-Metallic		17D184M	
				17D184MH	
Rear					
Disc Brake Pad Set	1992-87	with 2.88" Dual Piston Bendix Caliper; Stripped Chassis; OE Pad Material is Semi-Metallic		17D225M	
		with 3.38" Single Piston Bendix Caliper; Stripped Chassis; 2.88" Dual Piston Rail Slide Bendix Caliper; OE Pad Material is Semi-Metallic		17D184M	
				17D184MH	
Driveline					
Drum Brake Shoe	1992-87	Stripped Chassis; with 9" x 3" Driveline Parking Brake Shoe; Superseded By Part Number 17647B	14647B		
Parking Brake Shoe	1992-87	Stripped Chassis; with 9" x 3" Driveline Parking Brake Shoe		17647B	

Rotors & Drums

	Year Range	Application Notes	ACDelco Silver	ACDelco Gold	ACDelco Gold Enhanced
Front					
Disc Brake Rotor	1992-91	Non-ABS; Hat Shaped; 10 Hole Rotor		18A1219	
	1992-87	.663" Hole Diameter; U Shaped 5 Hole Rotor		18A180	
		.781" Hole Diameter; U Shaped 5 Hole Rotor	18A1217A		
		Hat Shaped 6 Hole Rotor	18A663A	18A663	
		Stepped Hat 5 Hole Rotor		18A643	
		U Shaped 10 Hole Rotor; with 6.80 IN Overall Height	18A1218A		
		U Shaped 6 Hole Rotor	18A181A		
		with .771in Stud Holes; U Shaped 5 Hole Rotor	18A460A		
Rear					
Disc Brake Rotor	1992-90	Non-ABS; 10 Hole Rotor; with # 14130 Rear Axle; with # 14ADB Rear Axle		18A1219	
	1992-87	Hat Shaped 6 Hole Rotor	18A663A	18A663	
		U Shaped 10 Hole Rotor	18A1218A		
		U Shaped 6 Hole Rotor	18A181A		
		with # 14ADB Rear Axle		18A808	

International – 1452SC (Cont.)

Rotors & Drums (Cont.)

	Year Range	Application Notes	ACDelco Silver	ACDelco Gold	ACDelco Gold Enhanced
Rear (Cont.)					
Disc Brake Rotor	1992-87	with .661in Stud Holes; U Shaped 5 Hole Rotor	18A664A		
		with .771in Stud Holes; with # 14036, 14044, 14131, 14133 Rear Axle; with # 14ADC, 14ADD, 14ADG, 14ADH, 14AED Rear Axle; U Shaped 5 Hole Rotor	18A460A		
		with 5.24 IN Overall Height; with Spoke Wheels; U Shaped 5 Hole Rotor	18A748A	18A748	
	1989-87	10 Hole Rotor; with # 14130 Rear Axle; with # 14ADB Rear Axle		18A1219	

International – 1652SC

Calipers

	Year Range	Application Notes	ACDelco Silver	ACDelco Gold	ACDelco Gold Enhanced	
Front						
Disc Brake Caliper	2005-98	Pin Slide Calipers; with 2.60" Dual Piston Caliper		18FR1515		
				18FR1515N		
				18R1515		
		with 73mm Dual Piston Pin Slide Caliper		18FR1514		
				18FR1514N		
				18R1514		
	1998-86	2.60" Dual Piston Rail Slide Bendix Caliper		18FR1330		
				18FR1330N		
		2.88" Dual Piston Rail Slide Bendix Caliper		18FR813		
				18FR813N		
				18R813		
		with 3.38" Single Piston Bendix Caliper	Left		18FR652	
					18FR652N	
					18R652	
			Right		18FR651	
					18FR651N	
					18R651	
Rear						
Disc Brake Caliper	2005-98	Pin Slide Calipers; with 2.60" Dual Piston Caliper		18FR1515		
				18FR1515N		
				18R1515		
		with 73mm Dual Piston Pin Slide Caliper		18FR1514		
				18FR1514N		
				18R1514		
	1998-86	2.60" Dual Piston Rail Slide Bendix Caliper		18FR1330		
				18FR1330N		
		2.88" Dual Piston Rail Slide Bendix Caliper		18FR813		
				18FR813N		
				18R813		

Calipers (Cont.)

	Year Range	Application Notes	ACDelco Silver	ACDelco Gold	ACDelco Gold Enhanced
Front					
Disc Brake Caliper Bushing	2004-98	66mm Or 73mm Dual Piston Pin Slide Caliper		18K1167	
	1999-98	with Disc Brakes; with 66mm Dual Piston Caliper		18K1167	
	1997-86	FMSI Number: 7142-D225		18K1395	
Rear					
Disc Brake Caliper Bushing	2004-98	66mm Or 73mm Dual Piston Pin Slide Caliper		18K1167	
	1999-98	with Disc Brakes; with 66mm Dual Piston Caliper		18K1167	
	1997-88	FMSI Number: 7142-D225		18K1395	
	1987-86	with 2.88" Dual Piston Caliper		18K1395	

Hoses

	Year Range	Application Notes	ACDelco Silver	ACDelco Gold	ACDelco Gold Enhanced
Front					
Brake Hydraulic Hose	1994-88	with Front Disc Brakes; Bendix Caliper; with 10000lb & 12000lb Front Axle; 2.60in or 2.88in Bendix Calipers		18J1406	
		with Front Disc Brakes; Bendix Caliper; with 8,000 lb Front Axle; 2.60in or 2.88in Bendix Calipers		18J1407	
	1987	with Front Disc Brakes; FA101		18J314	
		with Front Disc Brakes; FA71,73; 32.5" Long		18J862	
Rear					
Brake Hydraulic Hose	1997-86	with Front Disc Brakes; 11.69" Length		18J545	
		with Front Disc Brakes; 19" Long		18J1296	
		with Front Disc Brakes; 21.63" Length		18J12	

Master Cylinder

	Year Range	Application Notes	ACDelco Silver	ACDelco Gold	ACDelco Gold Enhanced
Brake Master Cylinder	1989-87			18M808	

Pads & Shoes

	Year Range	Application Notes	ACDelco Silver	ACDelco Gold	ACDelco Gold Enhanced
Front					
Disc Brake Pad Set	2007-06		14D786M	17D786MH	
	2005-98	OE Pad Material is Semi-Metallic; with 2.60in Dual Piston Bosch Caliper	14D786M	17D786MH	
		Stripped Chassis; OE Pad Material is Semi-Metallic; with 2.88in Dual Piston Bosch Caliper		17D786AM	
	1998-86	with 2.88" Dual Piston Bendix Caliper; OE Pad Material is Semi-Metallic		17D225M	

International – 1652SC (Cont.)

Pads & Shoes (Cont.)

	Year Range	Application Notes	ACDelco Silver	ACDelco Gold	ACDelco Gold Enhanced
Front (Cont.)					
Disc Brake Pad Set	1998-86	with 3.38" Single Piston Bendix Caliper; 2.88" Dual Piston Rail Slide Bendix Caliper; OE Pad Material is Semi-Metallic		17D184M	
				17D184MH	
Rear					
Disc Brake Pad Set	2007-06		14D786M	17D786MH	
	2005-98	OE Pad Material is Semi-Metallic; with 2.60in Dual Piston Bosch Caliper	14D786M	17D786MH	
		Stripped Chassis; OE Pad Material is Semi-Metallic; with 2.88in Dual Piston Bosch Caliper		17D786AM	
	1998-86	with 2.88" Dual Piston Bendix Caliper; OE Pad Material is Semi-Metallic		17D225M	
		with 3.38" Single Piston Bendix Caliper; 2.88" Dual Piston Rail Slide Bendix Caliper; OE Pad Material is Semi-Metallic		17D184M	
				17D184MH	
Driveline					
Drum Brake Shoe	2004-86	with 9" x 3" Driveline Parking Brake Shoe; Superseded By Part Number 17647B	14647B		
Parking Brake Shoe	2004-86	with 9" x 3" Driveline Parking Brake Shoe		17647B	

Rotors & Drums

	Year Range	Application Notes	ACDelco Silver	ACDelco Gold	ACDelco Gold Enhanced
Front					
Disc Brake Rotor	2004-98	Hat Shaped 5 Hole Rotor; Cast In ABS Exciter	18A1430A	18A1430	
		with ABS Brakes; Hat Shaped; 10 Hole Rotor; with 3.20 IN Overall Rotor Height	18A1429A	18A1429	
		with ABS Brakes; with 4.44 IN Overall Height; Hat Shaped; 10 Hole Rotor	18A1839A	18A1839	
	2001-86	Hat Shaped 6 Hole Rotor	18A663A	18A663	
		U Shaped 5 Hole Rotor; with 5.90 IN Overall Height	18A460A		
	1998	Non-ABS; Hat Shaped; 10 Hole Rotor; with 3.20 IN Overall Rotor Height		18A808	
		Non-ABS; Non-ABS; with 4.43 IN Overall Height; Hat Shaped; 10 Hole Rotor		18A1219	
	1997-94	Hat Shaped; 10 Hole Rotor; with 3.20 IN Overall Rotor Height		18A808	
	1997-90	Non-ABS; with 4.43 IN Overall Height; Hat Shaped; 10 Hole Rotor		18A1219	
	1997-86	.663" Hole Diameter; Height: 4 1/2"; U Shaped 5 Hole Rotor		18A180	
		.781" Hole Diameter; Height: 4 1/2"; U Shaped 5 Hole Rotor	18A1217A		
		Height: 4 1/4"; U Shaped 5 Hole Rotor	18A873A	18A873	
		U Shaped 6 Hole Rotor	18A181A		
		with 3.50 IN Overall Height; Stepped Hat 5 Hole Rotor		18A643	
	1993-86	U Shaped 10 Hole Rotor	18A1218A		

Rotors & Drums (Cont.)

	Year Range	Application Notes	ACDelco Silver	ACDelco Gold	ACDelco Gold Enhanced
Front (Cont.)					
Disc Brake Rotor	1989-86	with 4.43 IN Overall Height; Hat Shaped; 10 Hole Rotor		18A1219	
Rear					
Disc Brake Rotor	2004-98	Hat Shaped 5 Hole Rotor; Cast In ABS Exciter	18A1430A	18A1430	
		with ABS Brakes; with 3.21 IN Overall Height; Hat Shaped; 10 Hole Rotor	18A1429A	18A1429	
		with ABS Brakes; with 4.44 IN Overall Height; Hat Shaped; 10 Hole Rotor	18A1839A	18A1839	
	1997-90	Non-ABS; with 4.43 IN Overall Height; Hat Shaped; 10 Hole Rotor		18A1219	
	1997-86	Hat Shaped 6 Hole Rotor	18A663A	18A663	
		Height: 4 1/4"; U Shaped 5 Hole Rotor	18A873A	18A873	
		U Shaped 6 Hole Rotor	18A181A		
	1989-86	with 4.43 IN Overall Height; Hat Shaped; 10 Hole Rotor		18A1219	

Wheel Cylinder

	Year Range	Application Notes	ACDelco Silver	ACDelco Gold	ACDelco Gold Enhanced
Front					
Drum Brake Wheel Cylinder	1994-86	Bore 1-1/4in; with 16 IN x 2-1/4 IN Brakes		18E1	
		with 14" X 2 1/2" Brakes; Bore 1-1/4in		18E71	
		with 14" X 2 1/2" Brakes; Bore 1-1/8in	Left	18E52	
			Right	18E53	
		with 14" X 2 1/4" Brakes; 1" Bore Diameter	Left	18E2	
			Right	18E3	
		with 15" X 3 1/2" Brakes; Bore 1-1/4in		18E71	
		with 15" X 3 1/2" Brakes; Bore 1-1/8in; Axle # FA103,FA109	Left	18E78	
			Right	18E79	
		with 15" X 3 1/2" Brakes; with 1 3/8" Bore Diameter	Left	18E119	
			Right	18E120	
		with 15" X 3" Brakes; 1 1/2" Bore Diameter; Axle # FA118,FA127,FA139,FA209	Left	18E287	
			Right	18E288	
		with 15" X 3" Brakes; Bore 1-1/8in; Axle # FA74,FA99,FA109	Left	18E78	
			Right	18E79	
		with 15" X 3" Brakes; Bore 1-1/8in; with Automatic Adjusting Brakes; Axle # FA74,FA99,FA109	Left	18E78	
			Right	18E79	
		with 15" X 3" Brakes; FA71,73,101; Bore 1-1/4in		18E71	
		with 15" X 3" Brakes; FA71,73,101; Bore 1-1/8in	Left	18E52	
			Right	18E53	
		with 15" X 3" Brakes; FA78,81; Bore 1-1/4in	Left	18E4	
			Right	18E5	
		with 15" X 3" Brakes; FA78,81; Bore 1-1/8in	Left	18E6	

International – 1652SC (Cont.)

Wheel Cylinder (Cont.)

	Year Range	Application Notes		ACDelco Silver	ACDelco Gold	ACDelco Gold Enhanced
Front (Cont.)						
Drum Brake Wheel Cylinder	1994-86	with 15" X 3" Brakes; FA78,81; Bore 1-1/8in	Right		18E7	
		with 15" X 3" Brakes; FA89,91,98; Bore 1-1/8in	Left		18E52	
			Right		18E53	
Rear						
Drum Brake Wheel Cylinder	1994-86	1 3/4" Bore Diameter; with 15in x 7in or 16in x 6in Brakes			18E26	
		with 14 1/8" X 3" Brakes; with 1 3/8" Bore Diameter			18E123	
		with 15" X 4" or 15" X 5" Brakes; 1 1/2" Bore Diameter			18E73	
		with 16" X 6" Brakes; 1-7/8" Bore			18E77	

International – 1652UPS

Calipers

	Year Range	Application Notes		ACDelco Silver	ACDelco Gold	ACDelco Gold Enhanced
Front						
Disc Brake Caliper Bushing	1997-95	FMSI Number: 7142-D225			18K1395	
	1993	FMSI Number: 7142-D225			18K1395	
	1991-90	FMSI Number: 7142-D225			18K1395	
Rear						
Disc Brake Caliper Bushing	1997-95	FMSI Number: 7142-D225			18K1395	
	1993	FMSI Number: 7142-D225			18K1395	
	1991-90	FMSI Number: 7142-D225			18K1395	

Rotors & Drums

	Year Range	Application Notes		ACDelco Silver	ACDelco Gold	ACDelco Gold Enhanced
Front						
Disc Brake Rotor	1997-95	U Shaped 6 Hole Rotor		18A181A		
	1993	U Shaped 6 Hole Rotor		18A181A		
	1991-90	U Shaped 6 Hole Rotor		18A181A		
Rear						
Disc Brake Rotor	1997-95	U Shaped 6 Hole Rotor		18A181A		
	1993	U Shaped 6 Hole Rotor		18A181A		
	1991-90	U Shaped 6 Hole Rotor		18A181A		

International – 1654

Calipers

	Year Range	Application Notes		ACDelco Silver	ACDelco Gold	ACDelco Gold Enhanced
Front						
Disc Brake Caliper	1989-83	2.60" Dual Piston Rail Slide Bendix Caliper			18FR1330	
					18FR1330N	
		2.88" Dual Piston Rail Slide Bendix Caliper			18FR813	

Calipers (Cont.)

	Year Range	Application Notes	ACDelco Silver	ACDelco Gold	ACDelco Gold Enhanced	
Front (Cont.)						
Disc Brake Caliper	1989-83	2.88" Dual Piston Rail Slide Bendix Caliper		18FR813N		
				18R813		
		with 3.38" Single Piston Bendix Caliper	Left		18FR652	
					18FR652N	
					18R652	
			Right		18FR651	
					18FR651N	
					18R651	
	1981	2.60" Dual Piston Rail Slide Bendix Caliper		18FR1330		
				18FR1330N		
		2.88" Dual Piston Rail Slide Bendix Caliper		18FR813		
				18FR813N		
				18R813		
			with 3.38" Single Piston Bendix Caliper	Left		18FR652
					18FR652N	
					18R652	
		Right			18FR651	
					18FR651N	
					18R651	
		Rear				
Disc Brake Caliper	1989-83	2.60" Dual Piston Rail Slide Bendix Caliper		18FR1330		
				18FR1330N		
		2.88" Dual Piston Rail Slide Bendix Caliper		18FR813		
				18FR813N		
				18R813		
	1981	2.60" Dual Piston Rail Slide Bendix Caliper		18FR1330		
				18FR1330N		
		2.88" Dual Piston Rail Slide Bendix Caliper		18FR813		
				18FR813N		
				18R813		

Hoses

	Year Range	Application Notes	ACDelco Silver	ACDelco Gold	ACDelco Gold Enhanced
Front					
Brake Hydraulic Hose	1988-86	with Front Disc Brakes; Axle # FA309		18J861	
		with Front Disc Brakes; FA101		18J314	
	1988	with Front Disc Brakes; FA69 Axle with 14" X 2-1/2" Brakes Or FA71, 73 Axles with 15" X 3"; 32.5" Long		18J862	
	1987-86	with Front Disc Brakes; 32.5" Long; Axle # FA71; Axle # FA73		18J862	
	1986-84	with Front Drum Brakes; Axle # FA309 Left		18J859	
	1985-84	with Front Drum Brakes; Axle # FA309 Right		18J861	

International – 1654 (Cont.)

Hoses (Cont.)

	Year Range	Application Notes	ACDelco Silver	ACDelco Gold	ACDelco Gold Enhanced
Front (Cont.)					
Brake Hydraulic Hose	1985-84	with Front Drum Brakes; with 15" X 3 1/2" Brakes; Axle # FA109,127		18J543	
	1985-83	with Front Disc Brakes; FA101; with BENDIX Unit		18J314	
		with Front Disc Brakes; with BENDIX Unit; Axle # FA71; Axle # FA73		18J315	
	1983	with Front Drum Brakes; Conventional Cab; with 15" X 3 1/2" Brakes; Axle # FA109,127		18J543	
	1981	with Front Disc Brakes; 15.04" Length		18J1416	
Rear					
Brake Hydraulic Hose	1989-83	11.69" Length		18J545	
		19" Long		18J1296	
		21.63" Length		18J12	
	1981	11.69" Length		18J545	
		19" Long		18J1296	
		21.63" Length		18J12	
		23" Long		18J1401	
		32.25" Long		18J1402	

Master Cylinder

	Year Range	Application Notes	ACDelco Silver	ACDelco Gold	ACDelco Gold Enhanced
Brake Master Cylinder	1989			18M808	
	1988-84	with Front Disc Brakes; 2" Bore; High Power Cylinder		18M808	
	1983	with Front Disc Brakes; 2" Bore; From 8/26/83; High Power Cylinder		18M808	
		with Front Disc Brakes; 2" Bore; with Hydraulic Booster		18M280	
		with Manual Brakes; with Front Drum Brakes; 1 1/2" Bore Diameter; Single Hydraulic System		18M1	
		with Manual Brakes; with Front Drum Brakes; 1 3/4" Bore Diameter; with Dual Hydraulic System; with Aluminum Reservoir		18M261	
		with Manual Brakes; with Front Drum Brakes; 1 3/4" Bore Diameter; with Dual Hydraulic System; with Plastic Reservoir		18M391541	
		with Manual Brakes; with Front Drum Brakes; 2" Bore; with Dual Hydraulic System		18M285	
		with Power Brakes; with Front Disc Brakes; 1 3/4" Bore Diameter; with Dual Hydraulic System		18M286	
	1981	with Front Disc Brakes; 2" Bore; with Hydraulic Booster		18M280	
		with Manual Brakes; with Front Drum Brakes; 1 1/2" Bore Diameter; Single Hydraulic System		18M1	

Master Cylinder (Cont.)

	Year Range	Application Notes	ACDelco Silver	ACDelco Gold	ACDelco Gold Enhanced
(Cont.)					
Brake Master Cylinder	1981	with Manual Brakes; with Front Drum Brakes; 1 3/4" Bore Diameter; with Dual Hydraulic System; with Aluminum Reservoir		18M261	
		with Manual Brakes; with Front Drum Brakes; 1 3/4" Bore Diameter; with Dual Hydraulic System; with Plastic Reservoir		18M391541	
		with Manual Brakes; with Front Drum Brakes; 2" Bore; with Dual Hydraulic System		18M285	
		with Power Brakes; with Front Disc Brakes; 1 3/4" Bore Diameter; with Dual Hydraulic System		18M286	

Pads & Shoes

	Year Range	Application Notes	ACDelco Silver	ACDelco Gold	ACDelco Gold Enhanced	
Front						
Disc Brake Pad Set	1989-83	with 2.88" Dual Piston Bendix Caliper; OE Pad Material is Semi-Metallic		17D225M		
		with 3.38" Single Piston Bendix Caliper; 2.88" Dual Piston Rail Slide Bendix Caliper; OE Pad Material is Semi-Metallic		17D184M		
				17D184MH		
	1981	with 2.88" Dual Piston Bendix Caliper; OE Pad Material is Semi-Metallic		17D225M		
		with 3.38" Single Piston Bendix Caliper; 2.88" Dual Piston Rail Slide Bendix Caliper; OE Pad Material is Semi-Metallic		17D184M		
				17D184MH		
Rear						
Disc Brake Pad Set	1989-84	with 3.38" Single Piston Bendix Caliper; 2.88" Dual Piston Rail Slide Bendix Caliper; OE Pad Material is Semi-Metallic		17D184M		
				17D184MH		
	1989-83	with 2.88" Dual Piston Bendix Caliper; OE Pad Material is Semi-Metallic		17D225M		
	1983	2.88" Dual Piston Rail Slide Bendix Caliper; OE Pad Material is Semi-Metallic		17D184M		
				17D184MH		
		with 3.38" Single Piston Bendix Caliper; OE Pad Material is Semi-Metallic		17D184M		
				17D184MH		
	1981		2.88" Dual Piston Rail Slide Bendix Caliper; OE Pad Material is Semi-Metallic		17D184M	
					17D184MH	
		with 2.88" Dual Piston Bendix Caliper; OE Pad Material is Semi-Metallic		17D225M		
			with 3.38" Single Piston Bendix Caliper; OE Pad Material is Semi-Metallic		17D184M	
	17D184MH					
Driveline						
Drum Brake Shoe	1989-83	with 9" x 3" Driveline Parking Brake Shoe; Superseded By Part Number 17647B	14647B			
	1981	with 9" x 3" Driveline Parking Brake Shoe; Superseded By Part Number 17647B	14647B			
Front						
Drum Brake Shoe	1983	with 15" X 3" Brakes		17321R		

International – 1654 (Cont.)

Pads & Shoes (Cont.)

	Year Range	Application Notes	ACDelco Silver	ACDelco Gold	ACDelco Gold Enhanced
Front (Cont.)					
Drum Brake Shoe	1981	with 15" X 3" Brakes		17321R	
Rear					
Drum Brake Shoe	1983	Optional; with 15 IN x 6 IN Brakes		17381R	
		Optional; with 15 IN x 7 IN Brakes		17383R	
	1981	Optional; with 15 IN x 6 IN Brakes		17381R	
		Optional; with 15 IN x 7 IN Brakes		17383R	
Driveline					
Parking Brake Shoe	1989-83	with 9" x 3" Driveline Parking Brake Shoe		17647B	
	1981	with 9" x 3" Driveline Parking Brake Shoe		17647B	

Rotors & Drums

	Year Range	Application Notes	ACDelco Silver	ACDelco Gold	ACDelco Gold Enhanced
Front					
Disc Brake Rotor	1989-84	.663" Hole Diameter; with Disc Style Wheels; U Shaped 5 Hole Rotor; with 5.90 IN Overall Height	18A460A		
	1989-83	.663" Hole Diameter; Height: 4 1/2"; U Shaped 5 Hole Rotor		18A180	
		Hat Shaped 6 Hole Rotor	18A663A	18A663	
		Hat Shaped; 10 Hole Rotor		18A1219	
		Height: 4 1/4"; U Shaped 5 Hole Rotor	18A873A	18A873	
		Stepped Hat 5 Hole Rotor		18A643	
		U Shaped 5 Hole Rotor; with 5.90 IN Overall Height	18A664A		
		U Shaped 6 Hole Rotor	18A181A		
	1981	.663" Hole Diameter; Height: 4 1/2"; U Shaped 5 Hole Rotor		18A180	
		Hat Shaped 6 Hole Rotor	18A663A	18A663	
		Hat Shaped; 10 Hole Rotor		18A1219	
		Height: 4 1/4"; U Shaped 5 Hole Rotor	18A873A	18A873	
		Stepped Hat 5 Hole Rotor		18A643	
		U Shaped 6 Hole Rotor	18A181A		
Rear					
Disc Brake Rotor	1989-83	Hat Shaped 6 Hole Rotor	18A663A	18A663	
		Hat Shaped; 10 Hole Rotor		18A1219	
		U Shaped 5 Hole Rotor	18A873A	18A873	
		U Shaped 6 Hole Rotor	18A181A		
	1981	Hat Shaped 6 Hole Rotor	18A663A	18A663	
		Hat Shaped; 10 Hole Rotor		18A1219	
		U Shaped 5 Hole Rotor	18A873A	18A873	
		U Shaped 6 Hole Rotor	18A181A		

Calipers

	Year Range	Application Notes	ACDelco Silver	ACDelco Gold	ACDelco Gold Enhanced
Front					
Disc Brake Caliper	1984-83	with 2.88" Dual Piston Bendix Caliper		18FR813	
				18FR813N	
				18R813	
		with 3.38" Single Piston Bendix Caliper Left		18FR652	
				18FR652N	
				18R1010	
				18R652	
				18FR651	
				18FR651N	
				18R1009	
				18R651	
				18FR1330	
				18FR1330N	

Rear					
Disc Brake Caliper	1984-83	with 2.88" Dual Piston Bendix Caliper		18FR813	
				18FR813N	
				18R813	
		with 3.38" Single Piston Bendix Caliper Left		18FR652	
				18FR652N	
				18R1010	
				18R652	
				18FR651	
				18FR651N	
				18R1009	
				18R651	
				18FR1330	
				18FR1330N	

Hoses

	Year Range	Application Notes	ACDelco Silver	ACDelco Gold	ACDelco Gold Enhanced
Front					
Brake Hydraulic Hose	1984-82	with Front Disc Brakes; with Rear Drum Brakes; with # RA29, 30, 187 Rear Axle		18J315	
		with Front Disc Brakes; with Rear Drum Brakes; with Axle Code RA39,RA42,RA199		18J314	
	1984	with Front Disc Brakes; with Rear Drum Brakes; FA309,329,339		18J861	
	1981-79	with Front Disc Brakes; with Rear Drum Brakes; Bendix Caliper; 2.60" Piston Diameter		18J1403	
Rear					
Brake Hydraulic Hose	1984-82	19" Long		18J1296	

International – 1724 (Cont.)

Hoses (Cont.)

	Year Range	Application Notes	ACDelco Silver	ACDelco Gold	ACDelco Gold Enhanced
Rear (Cont.)					
Brake Hydraulic Hose	1983-79	15.04" Length		18J1416	
	1981-79	23" Long		18J1401	
		32.25" Long		18J1402	

Pads & Shoes

	Year Range	Application Notes	ACDelco Silver	ACDelco Gold	ACDelco Gold Enhanced
Front					
Disc Brake Pad Set	1985-79	2.88" Dual Piston Rail Slide Bendix Caliper; OE Pad Material is Semi-Metallic		17D184M	
				17D184MH	
		with 2.88" Dual Piston Bendix Caliper; OE Pad Material is Semi-Metallic		17D225M	
	1984-79	with 3.38" Single Piston Bendix Caliper; OE Pad Material is Semi-Metallic		17D184M	
				17D184MH	
Rear					
Disc Brake Pad Set	1985-79	2.88" Dual Piston Rail Slide Bendix Caliper; OE Pad Material is Semi-Metallic		17D184M	
				17D184MH	
		with 2.88" Dual Piston Bendix Caliper; OE Pad Material is Semi-Metallic		17D225M	
	1984-79	with 3.38" Single Piston Bendix Caliper; OE Pad Material is Semi-Metallic		17D184M	
				17D184MH	
Driveline					
Drum Brake Shoe	1984-79	with 9" x 3" Driveline Parking Brake Shoe; Superseded By Part Number 17647B	14647B		
Parking Brake Shoe	1984-79	with 9" x 3" Driveline Parking Brake Shoe		17647B	

Rotors & Drums

	Year Range	Application Notes	ACDelco Silver	ACDelco Gold	ACDelco Gold Enhanced
Front					
Disc Brake Rotor	1985-79	U Shaped 6 Hole Rotor	18A181A		
Rear					
Disc Brake Rotor	1985-79	U Shaped 6 Hole Rotor	18A181A		

Wheel Cylinder

	Year Range	Application Notes	ACDelco Silver	ACDelco Gold	ACDelco Gold Enhanced
Front					
Drum Brake Wheel Cylinder	1982-80	with 14" X 2 1/2" Brakes; Bore 1-1/8in	Left	18E52	
			Right	18E53	
		with 15" X 3 1/2" Brakes; FA71,73,101; Bore 1-1/4in	Left	18E71	
			Right	18E72	
		with 15" X 3" Brakes; FA109,208; Bore 1-1/4in	Left	18E71	
			Right	18E72	
		with 15" X 3" Brakes; FA74; Bore 1-1/8in	Left	18E78	
			Right	18E79	

Wheel Cylinder (Cont.)

	Year Range	Application Notes		ACDelco Silver	ACDelco Gold	ACDelco Gold Enhanced
Front (Cont.)						
Drum Brake Wheel Cylinder	1982-80	with 15" X 3" Brakes; FA78,81; Bore 1-1/4in	Left		18E4	
			Right		18E5	
		with 15" X 3" Brakes; FA78,81; Bore 1-1/8in	Left		18E6	
			Right		18E7	
		with 15" X 3" Brakes; FA89,91,98; Bore 1-1/8in	Left		18E52	
			Right		18E53	
	1982-79	1 1/2" Bore Diameter; with 15 IN x 5 IN Brakes	Left		18E287	
			Right		18E288	
		with 15" X 3 1/2" Brakes; with 1 3/8" Bore Diameter; FA208	Left		18E119	
			Right		18E120	
	1979	1 1/4" Bore Diameter; with 15" X 3 1/2" Brakes; FA71,73,101	Left		18E71	
		1 1/8" Bore Diameter; with 14" X 2 1/2" Brakes	Left		18E52	
		with 14" X 2 1/2" Brakes; 1 1/8" Bore Diameter	Right		18E53	
		with 15" X 3" Brakes; 1 1/4" Bore Diameter; FA109,208	Left		18E71	
			Right		18E72	
		with 15" X 3" Brakes; 1 1/4" Bore Diameter; FA78,81	Left		18E4	
			Right		18E5	
		with 15" X 3" Brakes; 1 1/8" Bore Diameter; FA74	Left		18E78	
			Right		18E79	
		with 15" X 3" Brakes; 1 1/8" Bore Diameter; FA78,81	Left		18E6	
			Right		18E7	
		with 15" X 3" Brakes; 1 1/8" Bore Diameter; FA89,91,98	Left		18E52	
			Right		18E53	
		with 15" x 3.5" Brakes; 1 1/4" Bore Diameter; FA71,73,101	Right		18E72	
Rear						
Drum Brake Wheel Cylinder	1982-80	1 3/4" Bore Diameter; with 16" X 6" Brakes			18E26	
	1982-79	1 1/2" Bore Diameter; RA25,184; with 15 IN x 5 IN Brakes			18E73	
		1 1/2" Bore Diameter; with 15 IN x 4 IN Brakes			18E73	
		with # RA29, 30, 187 Rear Axle; 1 5/8" Bore Diameter; with 15 IN x 5 IN Brakes			18E23	
	1979	with 16" X 6" Brakes; 1 3/4" Bore Diameter			18E26	

International – 1754
Calipers

	Year Range	Application Notes	ACDelco Silver	ACDelco Gold	ACDelco Gold Enhanced
Front					
Disc Brake Caliper	1987-83	with 2.88" Dual Piston Bendix Caliper		18FR813	
				18FR813N	
				18R813	

International – 1754 (Cont.)

Calipers (Cont.)

	Year Range	Application Notes	ACDelco Silver	ACDelco Gold	ACDelco Gold Enhanced	
Front (Cont.)						
Disc Brake Caliper	1987-83	with 3.38" Single Piston Bendix Caliper	Left		18FR652	
					18FR652N	
					18R1010	
					18R652	
		Right		18FR651		
				18FR651N		
				18R1009		
				18R651		
	1987-79	with 2.60" Dual Piston Bendix Rail Slide Caliper		18FR1330		
				18FR1330N		
Rear						
Disc Brake Caliper	1987-83	with 2.88" Dual Piston Bendix Caliper		18FR813		
				18FR813N		
				18R813		
	1987-79	with 2.60" Dual Piston Bendix Rail Slide Caliper		18FR1330		
				18FR1330N		
	1985-83	with 3.38" Single Piston Bendix Caliper	Left		18FR652	
					18FR652N	
					18R1010	
					18R652	
		Right		18FR651		
				18FR651N		
				18R1009		
			18R651			

Hoses

	Year Range	Application Notes	ACDelco Silver	ACDelco Gold	ACDelco Gold Enhanced
Front					
Brake Hydraulic Hose	1987-84	with Front Drum Brakes; with Rear Drum Brakes; 43-1/2in Length		18J861	
	1985-83	with Front Disc Brakes; with Rear Drum Brakes; 24.50" Length		18J315	
		with Front Disc Brakes; with Rear Drum Brakes; 37.75" Long		18J314	
	1981-79	with Front Disc Brakes; with Rear Drum Brakes; 17.630" Long		18J1403	
Rear					
Brake Hydraulic Hose	1985-83	with Front Disc Brakes; with Rear Disc Brakes; 19" Long		18J1296	
	1983-79	with Front Disc Brakes; with Rear Drum Brakes; 15.04" Length		18J1416	
	1981-79	with Front Disc Brakes; with Rear Drum Brakes; 23" Long		18J1401	
		with Front Disc Brakes; with Rear Drum Brakes; 32.25" Long		18J1402	

Master Cylinder

	Year Range	Application Notes	ACDelco Silver	ACDelco Gold	ACDelco Gold Enhanced
Brake Master Cylinder	1987-84	with Front Disc Brakes; with Rear Drum Brakes; 2" Bore; High Power Cylinder		18M808	
	1983-79	with Front Disc Brakes; with Rear Drum Brakes; 2" Bore		18M280	

Pads & Shoes

	Year Range	Application Notes	ACDelco Silver	ACDelco Gold	ACDelco Gold Enhanced
Front					
Disc Brake Pad Set	1989-79	2.60" Rail Slide Caliper		17D184M	
				17D184MH	
		2.88in Rail Slide Caliper		17D225M	
Rear					
Disc Brake Pad Set	1989-79	2.60" Rail Slide Caliper		17D184M	
				17D184MH	
		2.88in Rail Slide Caliper		17D225M	

Rotors & Drums

	Year Range	Application Notes	ACDelco Silver	ACDelco Gold	ACDelco Gold Enhanced
Front					
Disc Brake Rotor	1989-80	U Shaped 6 Hole Rotor	18A181A		
Rear					
Disc Brake Rotor	1989-80	U Shaped 6 Hole Rotor	18A181A		

International – 1824
Calipers

	Year Range	Application Notes	ACDelco Silver	ACDelco Gold	ACDelco Gold Enhanced	
Front						
Disc Brake Caliper	1983-79	with 2.60" Dual Piston Bendix Rail Slide Caliper		18FR1330		
				18FR1330N		
	1983	with 2.88" Dual Piston Bendix Caliper		18FR813		
				18FR813N		
				18R813		
			with 3.38" Single Piston Bendix Caliper	Left		18FR652
					18FR652N	
		Right			18R652	
					18FR651	
			18FR651N			
	18R651					
Rear						
Disc Brake Caliper	1983-79	with 2.60" Dual Piston Bendix Rail Slide Caliper		18FR1330		
				18FR1330N		

International – 1824 (Cont.)

Hoses

	Year Range	Application Notes	ACDelco Silver	ACDelco Gold	ACDelco Gold Enhanced
Rear					
Brake Hydraulic Hose	1982-79	with Front Disc Brakes; 23" Long		18J1401	
		with Front Disc Brakes; 32.25" Long		18J1402	

Master Cylinder

	Year Range	Application Notes	ACDelco Silver	ACDelco Gold	ACDelco Gold Enhanced
Brake Master Cylinder	1983-82	with Front Drum Brakes; 1 3/4" Bore Diameter; with Dual Hydraulic System; with Aluminum Reservoir		18M261	
		with Front Drum Brakes; with 16" Brakes; 1 3/4" Bore Diameter; Single Hydraulic System		18M3	
	1983-79	with Front Disc Brakes; 1 3/4" Bore Diameter; with Dual Hydraulic System		18M286	
		with Front Disc Brakes; 2" Bore; with Hydraulic Booster		18M280	
		with Front Drum Brakes; 1 1/2" Bore Diameter; Single Hydraulic System; with 15 IN Brakes		18M1	
		with Front Drum Brakes; 2" Bore; with Dual Hydraulic System		18M285	
		with Front Drum; with Rear Drum Brakes; 1 3/4" Bore Diameter; Dual Hydraulic System; with Plastic Reservoir		18M391541	
	1981-79	4WD; with Front Drum Brakes; 1 3/4" Bore Diameter; Single Hydraulic System		18M3	
		4WD; with Front Drum Brakes; 1 3/4" Bore Diameter; with Dual Hydraulic System; with Aluminum Reservoir		18M261	

Pads & Shoes

	Year Range	Application Notes	ACDelco Silver	ACDelco Gold	ACDelco Gold Enhanced
Front					
Disc Brake Pad Set	1984-79	2.88" Dual Piston Rail Slide Bendix Caliper; OE Pad Material is Semi-Metallic		17D184M	
				17D184MH	
		with 2.88" Dual Piston Bendix Caliper; OE Pad Material is Semi-Metallic		17D225M	
	1983-79	with 3.38" Single Piston Bendix Caliper; OE Pad Material is Semi-Metallic		17D184M	
				17D184MH	
Rear					
Disc Brake Pad Set	1984-79	2.88" Dual Piston Rail Slide Bendix Caliper; OE Pad Material is Semi-Metallic		17D184M	
				17D184MH	
		with 2.88" Dual Piston Bendix Caliper; OE Pad Material is Semi-Metallic		17D225M	
	1983-79	with 3.38" Single Piston Bendix Caliper; OE Pad Material is Semi-Metallic		17D184M	
				17D184MH	
Driveline					
Drum Brake Shoe	1983-79	with 9" x 3" Driveline Parking Brake Shoe; Superseded By Part Number 17647B	14647B		

Pads & Shoes (Cont.)

	Year Range	Application Notes	ACDelco Silver	ACDelco Gold	ACDelco Gold Enhanced
Front					
Drum Brake Shoe	1983-79	with 15" X 3" Brakes; with Auto Adjuster		17321R	
Rear					
Drum Brake Shoe	1983-79	Optional; with 15 IN x 6 IN Brakes		17381R	
		Optional; with 15 IN x 7 IN Brakes		17383R	
Driveline					
Parking Brake Shoe	1983-79	with 9" x 3" Driveline Parking Brake Shoe		17647B	

Rotors & Drums

	Year Range	Application Notes	ACDelco Silver	ACDelco Gold	ACDelco Gold Enhanced
Front					
Disc Brake Rotor	1984-79	U Shaped 6 Hole Rotor	18A181A		
	1983-82	.663" Hole Diameter; Height: 4 1/2"; U Shaped 5 Hole Rotor		18A180	
	1983	.781" Hole Diameter; Height: 4 1/2"; U Shaped 5 Hole Rotor	18A1217A		
		Hat Shaped; 10 Hole Rotor		18A1219	
	1982-79	Height: 4 1/4"; U Shaped 5 Hole Rotor	18A873A	18A873	
Rear					
Disc Brake Rotor	1984-79	U Shaped 6 Hole Rotor	18A181A		

Wheel Cylinder

	Year Range	Application Notes	ACDelco Silver	ACDelco Gold	ACDelco Gold Enhanced
Front					
Drum Brake Wheel Cylinder	1982-79	with 14" X 2 1/2" Brakes	Left	18E52	
			Right	18E53	
		with 15 IN x 5 IN Brakes	Left	18E287	
			Right	18E288	
		with 15" X 3 1/2" Brakes; with 1 3/8" Bore Diameter	Left	18E119	
			Right	18E120	
		with 15" X 3" Brakes; Bore 1-1/8in	Left	18E52	
			Right	18E53	
		with 15" X 3" Brakes; with 15" X 3 1/2" Brakes; Bore 1-1/4in	Left	18E71	
			Right	18E72	
Rear					
Drum Brake Wheel Cylinder	1982-79	1 3/4" Bore Diameter; with 15 IN x 7 IN Brakes		18E26	
		1 3/4" Bore Diameter; with 16" X 6" Brakes		18E26	
		1 5/8" Bore Diameter; with 15 IN x 7 IN Brakes; with 15 IN x 5 IN Brakes; with 15 IN x 6 IN Brakes		18E23	

International – 1854

Calipers

	Year Range	Application Notes	ACDelco Silver	ACDelco Gold	ACDelco Gold Enhanced	
Front						
Disc Brake Caliper	1989-83	with 2.88" Dual Piston Bendix Caliper		18FR813		
				18FR813N		
				18R813		
		with 3.38" Single Piston Bendix Caliper	Left		18FR652	
					18FR652N	
					18R652	
			Right		18FR651	
					18FR651N	
			18R651			
1989-79	with 2.60" Dual Piston Bendix Rail Slide Caliper		18FR1330			
			18FR1330N			
Rear						
Disc Brake Caliper	1989-81	with 2.60" Dual Piston Bendix Rail Slide Caliper		18FR1330		
				18FR1330N		
	1980	with 2.60" Dual Piston Caliper		18FR1330		
				18FR1330N		
	1979	with 2.60" Dual Piston Bendix Rail Slide Caliper		18FR1330		
				18FR1330N		

Hoses

	Year Range	Application Notes	ACDelco Silver	ACDelco Gold	ACDelco Gold Enhanced
Front					
Brake Hydraulic Hose	1981-79	with 15" X 3 1/2" Brakes; FA218		18J7	
		with 15" X 3" Brakes; FA109,208		18J378	
	1981	with Front Drum Brakes; with Rear Drum Brakes; with 14" X 2 1/2" Brakes; Fa72 Axle		18J2	
		with Front Drum Brakes; with Rear Drum Brakes; with 15" X 3" Brakes; FA71,73,101		18J2	
	1980-79	with 14" X 2 1/2" Brakes; Fa72 Axle		18J2	
		with 15" X 3" Brakes; with FA98 Axle; FA101		18J2	
Rear					
Brake Hydraulic Hose	1980-79	21.63" Length; with 14" X 2 1/2" Brakes		18J12	
		21.63" Length; with 15" X 3 1/2" Brakes		18J12	
		with 15" X 3" Brakes; 21.63" Length		18J12	

Master Cylinder

	Year Range	Application Notes	ACDelco Silver	ACDelco Gold	ACDelco Gold Enhanced
Brake Master Cylinder	1989-84	with Power Brakes; with Front Disc Brakes; 2" Bore; High Power Cylinder		18M808	
	1983-79	with Manual Brakes; with Front Drum Brakes; 2" Bore		18M285	

Master Cylinder (Cont.)

	Year Range	Application Notes	ACDelco Silver	ACDelco Gold	ACDelco Gold Enhanced
(Cont.)					
Brake Master Cylinder	1983-79	with Power Brakes; with Front Disc Brakes; 1 3/4" Bore Diameter; with Dual Hydraulic System		18M286	
		with Power Brakes; with Front Disc Brakes; 2" Bore; with Hydraulic Booster		18M280	
	1981-79	with Manual Brakes; 4WD; with Front Drum Brakes; 1 3/4" Bore Diameter; Single Hydraulic System		18M3	
		with Manual Brakes; 4WD; with Front Drum Brakes; 1 3/4" Bore Diameter; with Dual Hydraulic System; with Aluminum Reservoir		18M261	

Pads & Shoes

	Year Range	Application Notes	ACDelco Silver	ACDelco Gold	ACDelco Gold Enhanced
Front					
Disc Brake Pad Set	1989-79	2.88" Dual Piston Rail Slide Bendix Caliper; OE Pad Material is Semi-Metallic		17D184M	
				17D184MH	
		with 2.88" Dual Piston Bendix Caliper; OE Pad Material is Semi-Metallic		17D225M	
		with 3.38" Single Piston Bendix Caliper; OE Pad Material is Semi-Metallic		17D184M	
				17D184MH	
Rear					
Disc Brake Pad Set	1989-79	2.88" Dual Piston Rail Slide Bendix Caliper; OE Pad Material is Semi-Metallic		17D184M	
				17D184MH	
		with 2.88" Dual Piston Bendix Caliper; OE Pad Material is Semi-Metallic		17D225M	
		with 3.38" Single Piston Bendix Caliper; OE Pad Material is Semi-Metallic		17D184M	
				17D184MH	
Driveline					
Drum Brake Shoe	1989-79	with 9" x 3" Driveline Parking Brake Shoe; Superseded By Part Number 17647B	14647B		
Front					
Drum Brake Shoe	1983-79	with 15" X 3" Brakes; with Auto Adjuster		17321R	
Rear					
Drum Brake Shoe	1983-79	Optional; with 15 IN x 6 IN Brakes		17381R	
		Optional; with 15 IN x 7 IN Brakes		17383R	
Driveline					
Parking Brake Shoe	1989-79	with 9" x 3" Driveline Parking Brake Shoe		17647B	

Rotors & Drums

	Year Range	Application Notes	ACDelco Silver	ACDelco Gold	ACDelco Gold Enhanced
Front					
Disc Brake Rotor	1989-84	.663" Hole Diameter; U Shaped 5 Hole Rotor; with 5.90 IN Overall Height	18A664A		
		.781" Hole Diameter; U Shaped 5 Hole Rotor; with 5.90 IN Overall Height	18A460A		

International – 1854 (Cont.)

Rotors & Drums (Cont.)

	Year Range	Application Notes	ACDelco Silver	ACDelco Gold	ACDelco Gold Enhanced
Front (Cont.)					
Disc Brake Rotor	1989-84	Hat Shaped 6 Hole Rotor	18A663A	18A663	
		Stepped Hat 5 Hole Rotor		18A643	
	1989-83	.781" Hole Diameter; Height: 4 1/2"; U Shaped 5 Hole Rotor	18A1217A		
		Hat Shaped; 10 Hole Rotor		18A1219	
	1989-82	.663" Hole Diameter; Height: 4 1/2"; U Shaped 5 Hole Rotor		18A180	
	1989-79	U Shaped 6 Hole Rotor	18A181A		
	1982-79	Height: 4 1/4"; U Shaped 5 Hole Rotor	18A873A	18A873	
Rear					
Disc Brake Rotor	1989-79	U Shaped 6 Hole Rotor	18A181A		

International – 1924 S

Calipers

	Year Range	Application Notes	ACDelco Silver	ACDelco Gold	ACDelco Gold Enhanced
Front					
Disc Brake Caliper	1982-79	2.88" Dual Piston Rail Slide Bendix Caliper		18FR813	
				18FR813N	
				18R813	
		with 2.60" Dual Piston Bendix Rail Slide Caliper		18FR1330	
				18FR1330N	
Rear					
Disc Brake Caliper	1982-79	with 2.60" Dual Piston Bendix Rail Slide Caliper		18FR1330	
				18FR1330N	

Hoses

	Year Range	Application Notes	ACDelco Silver	ACDelco Gold	ACDelco Gold Enhanced
Front					
Brake Hydraulic Hose	1982	FA309,329,339		18J861	

Master Cylinder

	Year Range	Application Notes	ACDelco Silver	ACDelco Gold	ACDelco Gold Enhanced
Brake Master Cylinder	1982-79	2" Bore		18M285	
	1981-79	with Manual Brakes; 1 3/4" Bore Diameter; Single Hydraulic System		18M3	
		with Manual Brakes; 1 3/4" Bore Diameter; with Dual Hydraulic System; with Aluminum Reservoir		18M261	
		with Manual Brakes; 1 3/4" Bore Diameter; with Dual Hydraulic System; with Plastic Reservoir		18M391541	

Pads & Shoes

	Year Range	Application Notes	ACDelco Silver	ACDelco Gold	ACDelco Gold Enhanced
Front					
Disc Brake Pad Set	1982-79	2.88" Dual Piston Rail Slide Bendix Caliper; OE Pad Material is Semi-Metallic		17D184M	
				17D184MH	
		with 2.88" Dual Piston Bendix Caliper; OE Pad Material is Semi-Metallic		17D225M	
		with 3.38" Single Piston Bendix Caliper; OE Pad Material is Semi-Metallic		17D184M	
				17D184MH	
Rear					
Disc Brake Pad Set	1982-79	2.88" Dual Piston Rail Slide Bendix Caliper; OE Pad Material is Semi-Metallic		17D184M	
				17D184MH	
		with 2.88" Dual Piston Bendix Caliper; OE Pad Material is Semi-Metallic		17D225M	
		with 3.38" Single Piston Bendix Caliper; OE Pad Material is Semi-Metallic		17D184M	
				17D184MH	
Driveline					
Drum Brake Shoe	1982-79	with 9" x 3" Driveline Parking Brake Shoe; Superseded By Part Number 17647B	14647B		
Front					
Drum Brake Shoe	1982-81	with 15" X 3" Brakes		17321R	
Rear					
Drum Brake Shoe	1982-81	Optional; with 15 IN x 7 IN Brakes		17383R	
	1982-79	with 15 IN x 6 IN Brakes		17381R	
Driveline					
Parking Brake Shoe	1982-79	with 9" x 3" Driveline Parking Brake Shoe		17647B	

Rotors & Drums

	Year Range	Application Notes	ACDelco Silver	ACDelco Gold	ACDelco Gold Enhanced
Front					
Disc Brake Rotor	1982-79	U Shaped 6 Hole Rotor	18A181A		
	1982	10,800, 12,000 lb. Front Axle; Height: 4 1/2"; U Shaped 5 Hole Rotor		18A180	
Rear					
Disc Brake Rotor	1982-79	U Shaped 6 Hole Rotor	18A181A		

International – 1925 S
Pads & Shoes

	Year Range	Application Notes	ACDelco Silver	ACDelco Gold	ACDelco Gold Enhanced
Front					
Disc Brake Pad Set	1982-79	2.88" Dual Piston Rail Slide Bendix Caliper; OE Pad Material is Semi-Metallic		17D184M	
				17D184MH	
		with 2.88" Dual Piston Bendix Caliper; OE Pad Material is Semi-Metallic		17D225M	
		with 3.38" Single Piston Bendix Caliper; OE Pad Material is Semi-Metallic		17D184M	
				17D184MH	

International – 1925 S (Cont.)

Pads & Shoes (Cont.)

	Year Range	Application Notes	ACDelco Silver	ACDelco Gold	ACDelco Gold Enhanced
Rear					
Disc Brake Pad Set	1982-79	2.88" Dual Piston Rail Slide Bendix Caliper; OE Pad Material is Semi-Metallic		17D184M	
				17D184MH	
		with 2.88" Dual Piston Bendix Caliper; OE Pad Material is Semi-Metallic		17D225M	
		with 3.38" Single Piston Bendix Caliper; OE Pad Material is Semi-Metallic		17D184M	
				17D184MH	
Driveline					
Drum Brake Shoe	1982-79	with 9" x 3" Driveline Parking Brake Shoe; Superseded By Part Number 17647B	14647B		
Front					
Drum Brake Shoe	1982-81	with 15" X 3" Brakes		17321R	
Rear					
Drum Brake Shoe	1982-81	Optional; with 15 IN x 7 IN Brakes		17383R	
	1982-79	with 15 IN x 6 IN Brakes		17381R	
Driveline					
Parking Brake Shoe	1982-79	with 9" x 3" Driveline Parking Brake Shoe		17647B	

Rotors & Drums

	Year Range	Application Notes	ACDelco Silver	ACDelco Gold	ACDelco Gold Enhanced
Front					
Disc Brake Rotor	1982-79	U Shaped 6 Hole Rotor	18A181A		
Rear					
Disc Brake Rotor	1982-79	U Shaped 6 Hole Rotor	18A181A		

International – 1954

Calipers

	Year Range	Application Notes	ACDelco Silver	ACDelco Gold	ACDelco Gold Enhanced
Front					
Disc Brake Caliper	1989-79	with 2.60" Dual Piston Bendix Rail Slide Caliper		18FR1330	
				18FR1330N	
	1989	Bendix Brakes; 10,800, 12,000 lb. Front Axle; 2.88" Piston Diameter		18FR813	
				18FR813N	
				18R813	
	1988	Bendix Brakes; with 2.88" Piston; 10,800 lb. Front Axle		18FR813	
				18FR813N	
				18R813	
	1987-85	Bendix Brakes; with 2.88" Piston; 10,800, 12,000 lb. Front Axle		18FR813	
				18FR813N	
				18R813	
	1984	Bendix Brakes; 10,800, 12,000 lb. Front Axle; 2.88" Piston Diameter		18FR813	
				18FR813N	
				18R813	

Calipers (Cont.)

	Year Range	Application Notes	ACDelco Silver	ACDelco Gold	ACDelco Gold Enhanced
Front (Cont.)					
Disc Brake Caliper	1983	Bendix Brakes; with 2.88" Piston; 10,800, 12,000 lb. Front Axle		18FR813	
				18FR813N	
				18R813	
Rear					
Disc Brake Caliper	1989-83	Bendix Brakes; with 2.88" Piston; 15,500, 17,500 lb. Rear Axle		18FR813	
				18FR813N	
				18R813	
	1989-79	with 2.60" Dual Piston Bendix Rail Slide Caliper		18FR1330	
				18FR1330N	

Hoses

	Year Range	Application Notes	ACDelco Silver	ACDelco Gold	ACDelco Gold Enhanced
Front					
Brake Hydraulic Hose	1989-86	FA101		18J314	
	1989-82	FA309,329,339		18J861	
Rear					
Brake Hydraulic Hose	1989-86	19" Long		18J1296	

Master Cylinder

	Year Range	Application Notes	ACDelco Silver	ACDelco Gold	ACDelco Gold Enhanced
Brake Master Cylinder	1989-82	Single Hydraulic System		18M4	
	1980-79	with Manual Brakes; 1 3/4" Bore Diameter; Single Hydraulic System		18M3	
		with Manual Brakes; 1 3/4" Bore Diameter; with Dual Hydraulic System; with Aluminum Reservoir		18M261	
		with Manual Brakes; 2" Bore		18M285	

Pads & Shoes

	Year Range	Application Notes	ACDelco Silver	ACDelco Gold	ACDelco Gold Enhanced
Front					
Disc Brake Pad Set	1989-79	2.88" Dual Piston Rail Slide Bendix Caliper; OE Pad Material is Semi-Metallic		17D184M	
				17D184MH	
		with 2.88" Dual Piston Bendix Caliper; OE Pad Material is Semi-Metallic		17D225M	
		with 3.38" Single Piston Bendix Caliper; OE Pad Material is Semi-Metallic		17D184M	
				17D184MH	
Rear					
Disc Brake Pad Set	1989-79	with 2.88" Dual Piston Bendix Caliper; OE Pad Material is Semi-Metallic		17D225M	
		with 3.38" Single Piston Bendix Caliper; OE Pad Material is Semi-Metallic		17D184M	
				17D184MH	

International – 1954 (Cont.)

Pads & Shoes (Cont.)

	Year Range	Application Notes	ACDelco Silver	ACDelco Gold	ACDelco Gold Enhanced
Driveline					
Drum Brake Shoe	1989-79	with 9" x 3" Driveline Parking Brake Shoe; Superseded By Part Number 17647B	14647B		
Rear					
Drum Brake Shoe	1983-79	with 15 IN x 6 IN Rear Brakes		17381R	
		with 15 IN x 7 IN Rear Brakes		17383R	
Driveline					
Parking Brake Shoe	1989-79	with 9" x 3" Driveline Parking Brake Shoe		17647B	

Rotors & Drums

	Year Range	Application Notes	ACDelco Silver	ACDelco Gold	ACDelco Gold Enhanced
Front					
Disc Brake Rotor	1989-84	6 Hole Rotor; Hat Shaped Marmon Disc Style Wheels	18A663A	18A663	
		Hat Shaped Marmon 59769 Spoke Wheels; 5 Hole Rotor; with School Bus Package		18A643	
		with 5/8" Bolt; Gunitite Disc Style Wheels; U Shaped 5 Hole Rotor; with 5.90 IN Overall Height	18A664A		
	1988-83	15,500, 17,500 lb. Rear Axle; with 2.88" Piston; Bendix Rear Disc Brakes; U Shaped 6 Hole Rotor	18A181A		
		with 2.88" Piston; 10,800, 12,000 lb. Front Axle; with Bendix Front Calipers; Height: 4 1/2"; U Shaped 5 Hole Rotor		18A180	
	1982	10,800, 12,000 lb. Front Axle; Height: 4 1/2"; U Shaped 5 Hole Rotor		18A180	
		15,500, 17,500 lb. Rear Axle; U Shaped 6 Hole Rotor; with 6.80 IN Overall Height	18A181A		
Rear					
Disc Brake Rotor	1983-79	U Shaped 6 Hole Rotor	18A181A		

International – 1955

Pads & Shoes

	Year Range	Application Notes	ACDelco Silver	ACDelco Gold	ACDelco Gold Enhanced
Front					
Disc Brake Pad Set	1989-79	2.88" Dual Piston Rail Slide Bendix Caliper; OE Pad Material is Semi-Metallic		17D184M	
				17D184MH	
		with 2.88" Dual Piston Bendix Caliper; OE Pad Material is Semi-Metallic		17D225M	
		with 3.38" Single Piston Bendix Caliper; OE Pad Material is Semi-Metallic		17D184M	
				17D184MH	
Rear					
Disc Brake Pad Set	1989-79	2.88" Dual Piston Rail Slide Bendix Caliper; OE Pad Material is Semi-Metallic		17D184M	
				17D184MH	
		with 2.88" Dual Piston Bendix Caliper; OE Pad Material is Semi-Metallic		17D225M	

Pads & Shoes (Cont.)

	Year Range	Application Notes	ACDelco Silver	ACDelco Gold	ACDelco Gold Enhanced
Rear (Cont.)					
Disc Brake Pad Set	1989-79	with 3.38" Single Piston Bendix Caliper; OE Pad Material is Semi-Metallic		17D184M	
				17D184MH	
Driveline					
Drum Brake Shoe	1989-79	with 9" x 3" Driveline Parking Brake Shoe; Superseded By Part Number 17647B	14647B		
Rear					
Drum Brake Shoe	1983-79	with 15 IN x 6 IN Rear Brakes		17381R	
		with 15 IN x 7 IN Rear Brakes		17383R	
Driveline					
Parking Brake Shoe	1989-79	with 9" x 3" Driveline Parking Brake Shoe		17647B	

International – 2155
Pads & Shoes

	Year Range	Application Notes	ACDelco Silver	ACDelco Gold	ACDelco Gold Enhanced
Front					
Disc Brake Pad Set	1989-79	2.60in Rail Slide Caliper		17D184M	
				17D184MH	
		with Dual Piston Calipers; 2.88in Dual Piston Calipers		17D225M	
Rear					
Disc Brake Pad Set	1989-79	2.60in Rail Slide Caliper		17D184M	
				17D184MH	
		with Dual Piston Calipers; 2.88in Dual Piston Calipers		17D225M	

International – 2276 S
Rotors & Drums

	Year Range	Application Notes	ACDelco Silver	ACDelco Gold	ACDelco Gold Enhanced
Front					
Disc Brake Rotor	1986-83	U Shaped 6 Hole Rotor	18A181A		
Rear					
Disc Brake Rotor	1986-83	U Shaped 6 Hole Rotor	18A181A		

International – 2375 S
Pads & Shoes

	Year Range	Application Notes	ACDelco Silver	ACDelco Gold	ACDelco Gold Enhanced
Front					
Disc Brake Pad Set	1989-83	2.60" Rail Slide Caliper		17D184M	
				17D184MH	
		2.88in Rail Slide Caliper		17D225M	
Rear					
Disc Brake Pad Set	1989-83	2.60" Rail Slide Caliper		17D184M	
				17D184MH	

International – 2375 S (Cont.)

Pads & Shoes (Cont.)

	Year Range	Application Notes	ACDelco Silver	ACDelco Gold	ACDelco Gold Enhanced
Rear (Cont.)					
Disc Brake Pad Set	1989-83	2.88in Rail Slide Caliper		17D225M	

Rotors & Drums

	Year Range	Application Notes	ACDelco Silver	ACDelco Gold	ACDelco Gold Enhanced
Front					
Disc Brake Rotor	1986-83	U Shaped 6 Hole Rotor	18A181A		
Rear					
Disc Brake Rotor	1986-83	U Shaped 6 Hole Rotor	18A181A		

International – 2554

Rotors & Drums

	Year Range	Application Notes	ACDelco Silver	ACDelco Gold	ACDelco Gold Enhanced
Front					
Disc Brake Rotor	2001-93	with ABS Brakes; Axle Code 280A, 280B; with 6,000 to 8,000 lb. Axle	18A1839A	18A1839	
	1998-90	9000, 10000, 12000 lb Axle; Axle Codes 02ADC, ADD, ADE	18A1218A		
	1992	with ABS Brakes; Axle Code 280A, 280B; with 6,000 to 8,000 lb. Axle; From 12/03/1992	18A1839A	18A1839	
Rear					
Disc Brake Rotor	2001-93	with ABS Brakes; Axle Code 280A, 280B; with 6,000 to 8,000 lb. Axle	18A1839A	18A1839	
	1992	with ABS Brakes; Axle Code 280A, 280B; with 6,000 to 8,000 lb. Axle; From 12/03/1992	18A1839A	18A1839	

Wheel Cylinder

	Year Range	Application Notes	ACDelco Silver	ACDelco Gold	ACDelco Gold Enhanced
Front					
Drum Brake Wheel Cylinder	1994	FA54 Axle with 14" X 2-1/4" Brakes Or FA58 Axle with 14" X 2-1/2" Brakes; with 6 x 4 Wheel Drive	Left	18E2	
			Right	18E3	
		with 6 x 4 Wheel Drive; FA28, 48, 68, 70, 72 Axles with 14 X 2-1/2 Brakes Or FA71, 73, 101 Axles with 15 X 3 Brakes Or FA89, 91, 98 Axles with 15 X 3 Brakes Or FA101 Axles with 15 X 3 Brakes	Left	18E52	
			Right	18E53	
	1993-91	FA28, 48, 68, 70, 72 Axles with 14 X 2-1/2 Brakes Or FA71, 73, 101 Axles with 15 X 3 Brakes Or FA89, 91, 98 Axles with 15 X 3 Brakes Or FA101 Axles with 15 X 3 Brakes	Left	18E52	
			Right	18E53	
		FA54 Axle with 14" X 2-1/4" Brakes Or FA58 Axle with 14" X 2-1/2" Brakes	Left	18E2	
			Right	18E3	
	1990-79	FA54 Axle with 14" X 2-1/4" Brakes Or FA58 Axle with 14" X 2-1/2" Brakes; with 6 x 4 Wheel Drive	Left	18E2	

Wheel Cylinder (Cont.)

	Year Range	Application Notes		ACDelco Silver	ACDelco Gold	ACDelco Gold Enhanced
Front (Cont.)						
Drum Brake Wheel Cylinder	1990-79	FA54 Axle with 14" X 2-1/4" Brakes Or FA58 Axle with 14" X 2-1/2" Brakes; with 6 x 4 Wheel Drive	Right		18E3	
		with 6 x 4 Wheel Drive; FA28, 48, 68, 70, 72 Axles with 14 X 2-1/2 Brakes Or FA71, 73, 101 Axles with 15 X 3 Brakes Or FA89, 91, 98 Axles with 15 X 3 Brakes Or FA101 Axles with 15 X 3 Brakes	Left		18E52	
			Right		18E53	
			1980-79	RWD; FA28, 48, 68, 70, 72 Axles with 14 X 2-1/2 Brakes Or FA71, 73, 101 Axles with 15 X 3 Brakes Or FA89, 91, 98 Axles with 15 X 3 Brakes Or FA101 Axles with 15 X 3 Brakes	Left	
	Right				18E53	
	RWD; FA54 Axle with 14" X 2-1/4" Brakes Or FA58 Axle with 14" X 2-1/2" Brakes	Left			18E2	
		Right			18E3	
	Rear					
Drum Brake Wheel Cylinder	1994	199 Rear Axle; with 6 x 4 Wheel Drive; Except Tandem Rear Axle; with 15 IN x 7 IN Brakes			18E23	
		FA118, 127, 139 Axles with 15" X 5" Brakes Or FA209 with 15" X 3" Brakes; with 6 x 4 Wheel Drive; with 15 IN x 5 IN Brakes	Left		18E287	
			Right		18E288	
		FA57,59; with 6 x 4 Wheel Drive; with 16 IN x 2-1/4 IN Brakes			18E1	
		FA69 Axle with 14" X 2-1/2" Brakes; FA71, 73, 74, 100, 101, 109, 208 Axles with 15" X 3" Brakes; FA101, 103, 109, 127 Axles with 15" X 3-1/2" Brakes; with 6 x 4 Wheel Drive; with 14" X 2 1/2" Brakes	Left		18E71	
			Right		18E72	
		with 14 1/8" X 3" Brakes; Ra120 Axle; with 6 x 4 Wheel Drive; Except Tandem Rear Axle			18E123	
		with 15" X 3 1/2" Brakes; FA139,208,211,215,218,219; with 6 x 4 Wheel Drive	Left		18E119	
			Right		18E120	
		with 15" X 3" Brakes; FA78,81; with 6 x 4 Wheel Drive; Bore 1-1/4in	Left		18E4	
			Right		18E5	
		with 15" X 3" Brakes; FA78,81; with 6 x 4 Wheel Drive; Bore 1-1/8in	Left		18E6	
			Right		18E7	
		with 6 x 4 Wheel Drive; Except Tandem Rear Axle; Rear Axle # 25, 126, 184 with 15" x 4" Or 15" x 5" Brakes			18E73	
		with 6 x 4 Wheel Drive; Except Tandem Rear Axle; Rear Axle # 47, 57, 192, 193, 292 with 16" x 6" Brakes			18E77	
		with 6 x 4 Wheel Drive; Except Tandem Rear Axle; Rear Axles 39, 189 With 15" X 7" Or 16" X 6" Brakes; Rear Axles 144,186 With 15" X 7" Brakes			18E77	
		with 6 x 4 Wheel Drive; Except Tandem Rear Axle; with # 29, 30, 39, 127, 187 Rear Axle; with 15 IN x 5 IN Brakes			18E23	
		with 6 x 4 Wheel Drive; Except Tandem Rear Axle; with # 29, 30, 39, 127, 187, 189 Rear Axle; with 16 IN x 5 IN Brakes			18E23	

International – 2554 (Cont.)

Wheel Cylinder (Cont.)

	Year Range	Application Notes	ACDelco Silver	ACDelco Gold	ACDelco Gold Enhanced
Rear (Cont.)					
Drum Brake Wheel Cylinder	1994	with 6 x 4 Wheel Drive; Except Tandem Rear Axle; with # 29, 30, 39, 42, 44, 186, 199 Rear Axle; with 15 IN x 6 IN Brakes		18E23	
		with 6 x 4 Wheel Drive; FA74 Axles with 15 X 3 Manual Adjusting Brakes Or FA74, 99, 109 Axles with 15 X 3 Automatic Adjusting Brakes Or FA103, 109 Axles with 15 X 3-1/2 Automatic Adjusting Brakes	Left	18E78	
			Right	18E79	
	1993-91	199 Rear Axle; Except Tandem Rear Axle; with 15 IN x 7 IN Brakes		18E23	
		Except Tandem Rear Axle; Rear Axle # 25, 126, 184 with 15" x 4" Or 15" x 5" Brakes		18E73	
		Except Tandem Rear Axle; Rear Axle # 39, 189 with 15" x 7" Or 16" x 6" Brakes; Rear Axle Codes 144, 186 with 15" x 7" Brakes; with 15 IN x 7 IN Brakes		18E77	
		Except Tandem Rear Axle; Rear Axle # 47, 57, 192, 193, 292 with 16" x 6" Brakes		18E77	
		Except Tandem Rear Axle; with # 29, 30, 39, 127, 187 Rear Axle; with 15 IN x 5 IN Brakes		18E23	
		Except Tandem Rear Axle; with # 29, 30, 39, 127, 187, 189 Rear Axle; with 16 IN x 5 IN Brakes		18E23	
		Except Tandem Rear Axle; with # 29, 30, 39, 42, 44, 186, 199 Rear Axle; with 15 IN x 6 IN Brakes		18E23	
		FA118, 127, 139 Axles with 15" X 5" Brakes Or FA209 with 15" X 3" Brakes; with 15 IN x 5 IN Brakes	Left	18E287	
			Right	18E288	
		FA57,59; with 16 IN x 2-1/4 IN Brakes		18E1	
		FA69 Axle with 14" X 2-1/2" Brakes; FA71, 73 Axles with 15" X 3" or 15 X 3-1/2" Brakes; FA74, 100, 101, 103, 109, 127, 208 Axles with 15" X 3" Brakes; FA71, 73 Axles with 15" X 3" Automatic Adjusting Brakes	Left	18E71	
			Right	18E72	
		FA74 Axles with 15 X 3 Manual Adjusting Brakes Or FA74, 99, 109 Axles with 15 X 3 Automatic Adjusting Brakes Or FA103, 109 Axles with 15 X 3-1/2 Automatic Adjusting Brakes	Left	18E78	
			Right	18E79	
		with 14 1/8" X 3" Brakes; Ra120 Axle; Except Tandem Rear Axle		18E123	
		with 15" X 3 1/2" Brakes; FA139, 208, 211, 215, 218, 219	Left	18E119	
			Right	18E120	
		with 15" X 3" Brakes; FA78,81; Bore 1-1/4in	Left	18E4	
			Right	18E5	
		with 15" X 3" Brakes; FA78,81; Bore 1-1/8in	Left	18E6	

Wheel Cylinder (Cont.)

	Year Range	Application Notes		ACDelco Silver	ACDelco Gold	ACDelco Gold Enhanced
Rear (Cont.)						
Drum Brake Wheel Cylinder	1993-91	with 15" X 3" Brakes; FA78,81; Bore 1-1/8in	Right		18E7	
	1990-81	with 15" X 3" Brakes; FA78,81; with 6 x 4 Wheel Drive; Bore 1-1/4in	Left		18E4	
			Right		18E5	
		with 15" X 3" Brakes; FA78,81; with 6 x 4 Wheel Drive; Bore 1-1/8in	Left		18E6	
			Right		18E7	
	1990-79	199 Rear Axle; with 6 x 4 Wheel Drive; Except Tandem Rear Axle; with 15 IN x 7 IN Brakes			18E23	
		FA118, 127, 139 Axles with 15" X 5" Brakes Or FA209 with 15" X 3" Brakes; with 6 x 4 Wheel Drive; with 15 IN x 5 IN Brakes	Left		18E287	
			Right		18E288	
		FA57,59; with 6 x 4 Wheel Drive; with 16 IN x 2-1/4 IN Brakes			18E1	
		FA69 Axle with 14" X 2-1/2" Brakes; FA71, 73, 74, 100, 101, 109, 208 Axles with 15" X 3" Brakes; FA101, 103, 109, 127 Axles with 15" X 3-1/2" Brakes; with 6 x 4 Wheel Drive; with 14" X 2 1/2" Brakes	Left		18E71	
			Right		18E72	
		with 14 1/8" X 3" Brakes; Ra120 Axle; with 6 x 4 Wheel Drive; Except Tandem Rear Axle			18E123	
		with 15" X 3 1/2" Brakes; FA139, 208, 211, 215, 218, 219; with 6 x 4 Wheel Drive	Left		18E119	
			Right		18E120	
		with 6 x 4 Wheel Drive; Except Tandem Rear Axle; Rear Axle # 25, 126, 184 with 15" x 4" Or 15" x 5" Brakes			18E73	
		with 6 x 4 Wheel Drive; Except Tandem Rear Axle; Rear Axle # 47, 57, 192, 193, 292 with 16" x 6" Brakes			18E77	
		with 6 x 4 Wheel Drive; Except Tandem Rear Axle; Rear Axles 39, 189 With 15" X 7" Or 16" X 6" Brakes; Rear Axles 144, 186 With 15" X 7" Brakes			18E77	
		with 6 x 4 Wheel Drive; Except Tandem Rear Axle; with # 29, 30, 39, 127, 187 Rear Axle; with 15 IN x 5 IN Brakes			18E23	
		with 6 x 4 Wheel Drive; Except Tandem Rear Axle; with # 29, 30, 39, 127, 187, 189 Rear Axle; with 16 IN x 5 IN Brakes			18E23	
		with 6 x 4 Wheel Drive; Except Tandem Rear Axle; with # 29, 30, 39, 42, 44, 186, 199 Rear Axle; with 15 IN x 6 IN Brakes			18E23	
		with 6 x 4 Wheel Drive; FA74 Axles with 15 X 3 Manual Adjusting Brakes Or FA74, 99, 109 Axles with 15 X 3 Automatic Adjusting Brakes Or FA103, 109 Axles with 15 X 3-1/2 Automatic Adjusting Brakes	Left		18E78	
			Right		18E79	
	1980-79	RWD; 199 Rear Axle; Except Tandem Rear Axle; with 15 IN x 7 IN Brakes			18E23	
		RWD; Except Tandem Rear Axle; Rear Axle # 25, 126, 184 with 15" x 4" Or 15" x 5" Brakes			18E73	

International – 2554 (Cont.)

Wheel Cylinder (Cont.)

	Year Range	Application Notes	ACDelco Silver	ACDelco Gold	ACDelco Gold Enhanced
Rear (Cont.)					
Drum Brake Wheel Cylinder	1980-79	RWD; Except Tandem Rear Axle; Rear Axle # 39, 189 with 15" x 7" Or 16" x 6" Brakes; Rear Axle Codes 144, 186 with 15" x 7" Brakes; with 15 IN x 7 IN Brakes		18E77	
		RWD; Except Tandem Rear Axle; Rear Axle # 47, 57, 192, 193, 292 with 16" x 6" Brakes		18E77	
		RWD; Except Tandem Rear Axle; with # 29, 30, 39, 127, 187 Rear Axle; with 15 IN x 5 IN Brakes		18E23	
		RWD; Except Tandem Rear Axle; with # 29, 30, 39, 127, 187, 189 Rear Axle; with 16 IN x 5 IN Brakes		18E23	
		RWD; Except Tandem Rear Axle; with # 29, 30, 39, 42, 44, 186, 199 Rear Axle; with 15 IN x 6 IN Brakes		18E23	
		RWD; FA118, 127, 139 Axles with 15" X 5" Brakes Or FA209 with 15" X 3" Brakes; with 15 IN x 5 IN Brakes	Left	18E287	
			Right	18E288	
		RWD; FA57,59; with 16 IN x 2-1/4 IN Brakes		18E1	
		RWD; FA69 Axle with 14" X 2-1/2" Brakes; FA71, 73, 74, 100, 101, 103, 109, 127, 208 Axles with 15" X 3"; FA71, 73 Axles with 15 X 3-1/2" Brakes; FA71, 73 Axles with 15" X 3" Automatic Adjusting Brakes	Left	18E71	
		RWD; FA69 Axle with 14" X 2-1/2" Brakes; FA71, 73, 74, 100, 101, 109, 208 Axles with 15" X 3" Brakes; FA101, 103, 109, 127 Axles with 15" X 3-1/2" Brakes; FA71, 73 Axles with 15" X 3" Automatic Adjusting Brakes	Right	18E72	
		RWD; FA74 Axles with 15 X 3 Manual Adjusting Brakes Or FA74, 99, 109 Axles with 15 X 3 Automatic Adjusting Brakes Or FA103, 109 Axles with 15 X 3-1/2 Automatic Adjusting Brakes	Left	18E78	
			Right	18E79	
		RWD; with 14 1/8" X 3" Brakes; Ra120 Axle; Except Tandem Rear Axle		18E123	
		RWD; with 15" X 3 1/2" Brakes; FA139, 208, 211, 215, 218, 219	Left	18E119	
			Right	18E120	
		RWD; with 15" X 3" Brakes; FA78,81; Bore 1-1/4in	Left	18E4	
			Right	18E5	
		RWD; with 15" X 3" Brakes; FA78,81; Bore 1-1/8in	Left	18E6	
			Right	18E7	
		with 15" X 3" Brakes; 1 1/4" Bore Diameter; FA78,81; with 6 x 4 Wheel Drive	Left	18E4	
			Right	18E5	
		with 15" X 3" Brakes; 1 1/8" Bore Diameter; FA78,81; with 6 x 4 Wheel Drive	Left	18E6	
			Right	18E7	

Rotors & Drums

	Year Range	Application Notes	ACDelco Silver	ACDelco Gold	ACDelco Gold Enhanced
Front					
Disc Brake Rotor	1999-94	with ABS Brakes; Axle Code 280A, 280B; with 6,000 to 8,000 lb. Axle	18A1839A	18A1839	
	1998-94	9000, 10000, 12000 lb Axle; Axle Codes 02ADC, ADD, ADE	18A1218A		
Rear					
Disc Brake Rotor	1999-94	with ABS Brakes; Axle Code 280A, 280B; with 6,000 to 8,000 lb. Axle	18A1839A	18A1839	

Wheel Cylinder

	Year Range	Application Notes		ACDelco Silver	ACDelco Gold	ACDelco Gold Enhanced
Front						
Drum Brake Wheel Cylinder	1994	FA28, 48, 68, 70, 72 Axles with 14 X 2-1/2 Brakes Or FA71, 73, 101 Axles with 15 X 3 Brakes Or FA89, 91, 98 Axles with 15 X 3 Brakes Or FA101 Axles with 15 X 3 Brakes	Left		18E52	
			Right		18E53	
		FA54 Axle with 14" X 2-1/4" Brakes Or FA58 Axle with 14" X 2-1/2" Brakes	Left		18E2	
			Right		18E3	
	1979	FA28, 48, 68, 70, 72 Axles with 14 X 2-1/2 Brakes Or FA71, 73, 101 Axles with 15 X 3 Brakes Or FA89, 91, 98 Axles with 15 X 3 Brakes Or FA101 Axles with 15 X 3 Brakes	Left		18E52	
			Right		18E53	
		FA54 Axle with 14" X 2-1/4" Brakes Or FA58 Axle with 14" X 2-1/2" Brakes	Left		18E2	
			Right		18E3	
Rear						
Drum Brake Wheel Cylinder	1994	199 Rear Axle; Except Tandem Rear Axle; with 15 IN x 7 IN Brakes			18E23	
		Except Tandem Rear Axle; Rear Axle # 25, 126, 184 with 15" x 4" Or 15" x 5" Brakes			18E73	
		Except Tandem Rear Axle; Rear Axle # 39, 189 with 15" x 7" Or 16" x 6" Brakes; Rear Axle Codes 144, 186 with 15" x 7" Brakes; with 15 IN x 7 IN Brakes			18E77	
		Except Tandem Rear Axle; Rear Axle # 47, 57, 192, 193, 292 with 16" x 6" Brakes			18E77	
		Except Tandem Rear Axle; with # 29, 30, 39, 127, 187 Rear Axle; with 15 IN x 5 IN Brakes			18E23	
		Except Tandem Rear Axle; with # 29, 30, 39, 127, 187, 189 Rear Axle; with 16 IN x 5 IN Brakes			18E23	
		Except Tandem Rear Axle; with # 29, 30, 39, 42, 44, 186, 199 Rear Axle; with 15 IN x 6 IN Brakes			18E23	
		FA118, 127, 139 Axles with 15" X 5" Brakes Or FA209 with 15" X 3" Brakes; with 15 IN x 5 IN Brakes	Left		18E287	
			Right		18E288	
		FA57, 59; with 16 IN x 2-1/4 IN Brakes			18E1	
		FA69 Axle with 14" X 2-1/2" Brakes; FA71, 73, 100, 101, 109, 208 Axles with 15" X 3" Brakes; FA101, 103, 109, 127 Axles with 15" X 3-1/2" Brakes; FA71, 73 Axles with 15" X 3" Automatic Adjusting Brakes	Left		18E71	

International – 2574 (Cont.)

Wheel Cylinder (Cont.)

	Year Range	Application Notes		ACDelco Silver	ACDelco Gold	ACDelco Gold Enhanced
Rear (Cont.)						
Drum Brake Wheel Cylinder	1994	FA69 Axle with 14" X 2-1/2" Brakes; FA71, 73, 100, 101, 109, 208 Axles with 15" X 3" Brakes; FA101, 103, 109, 127 Axles with 15" X 3-1/2" Brakes; FA71, 73 Axles with 15" X 3" Automatic Adjusting Brakes	Right		18E72	
		FA74 Axles with 15 X 3 Manual Adjusting Brakes Or FA74, 99, 109 Axles with 15 X 3 Automatic Adjusting Brakes Or FA103, 109 Axles with 15 X 3-1/2 Automatic Adjusting Brakes	Left		18E78	
			Right		18E79	
		with 14 1/8" X 3" Brakes; Ra120 Axle; Except Tandem Rear Axle			18E123	
		with 15" X 3 1/2" Brakes; FA139,208,211,215,218,219	Left		18E119	
			Right		18E120	
		with 15" X 3" Brakes; FA78,81; Bore 1-1/4in	Left		18E4	
			Right		18E5	
		with 15" X 3" Brakes; FA78,81; Bore 1-1/8in	Left		18E6	
			Right		18E7	
	1979	199 Rear Axle; with 15 IN x 7 IN Brakes			18E23	
		Except Tandem Rear Axle; Rear Axle # 25, 126, 184 with 15" x 4" Or 15" x 5" Brakes			18E73	
		Except Tandem Rear Axle; Rear Axle # 39, 189 with 15" x 7" Or 16" x 6" Brakes; Rear Axle Codes 144, 186 with 15" x 7" Brakes; with 15 IN x 7 IN Brakes			18E77	
		Except Tandem Rear Axle; Rear Axle # 47, 57,192, 193, 292 with 16" x 6" Brakes			18E77	
		FA118, 127, 139 Axles with 15" X 5" Brakes Or FA209 with 15" X 3" Brakes; with 15 IN x 5 IN Brakes	Left		18E287	
			Right		18E288	
		FA57,59; with 16 IN x 2-1/4 IN Brakes			18E1	
		FA69 Axle with 14" X 2-1/2" Brakes; FA71, 73, 100, 101, 109, 208 Axles with 15" X 3" Brakes; FA101, 103, 109, 127 Axles with 15" X 3-1/2" Brakes; FA71, 73 Axles with 15" X 3" Automatic Adjusting Brakes	Left		18E71	
			Right		18E72	
		FA74 Axles with 15 X 3 Manual Adjusting Brakes Or FA74, 99, 109 Axles with 15 X 3 Automatic Adjusting Brakes Or FA103, 109 Axles with 15 X 3-1/2 Automatic Adjusting Brakes	Left		18E78	
			Right		18E79	
		with # 29,30,39,127,187 Rear Axle; with 15 IN x 5 IN Brakes			18E23	
		with # 29,30,39,127,187,189 Rear Axle; with 16 IN x 5 IN Brakes			18E23	
		with # 29,30,39,42,44,186,199 Rear Axle; with 15 IN x 6 IN Brakes			18E23	
		with 14 1/8" X 3" Brakes; Ra120 Axle; Except Tandem Rear Axle			18E123	
		with 15" X 3 1/2" Brakes; FA139,208,211,215,218,219	Left		18E119	
			Right		18E120	
		with 15" X 3" Brakes; 1 1/4" Bore Diameter; FA78,81	Left		18E4	

Wheel Cylinder (Cont.)

	Year Range	Application Notes		ACDelco Silver	ACDelco Gold	ACDelco Gold Enhanced
Rear (Cont.)						
Drum Brake Wheel Cylinder	1979	with 15" X 3" Brakes; 1 1/4" Bore Diameter; FA78,81	Right		18E5	
		with 15" X 3" Brakes; 1 1/8" Bore Diameter; FA78,81	Left		18E6	
			Right		18E7	

International – 2654

Rotors & Drums

	Year Range	Application Notes		ACDelco Silver	ACDelco Gold	ACDelco Gold Enhanced
Front						
Disc Brake Rotor	2001-93	with ABS Brakes; Axle Code 280A, 280B; with 6,000 to 8,000 lb. Axle		18A1839A	18A1839	
	1998-90	9000, 10000, 12000 lb Axle; Axle Codes 02ADC, ADD, ADE		18A1218A		
	1992	with ABS Brakes; Axle Code 280A, 280B; with 6,000 to 8,000 lb. Axle; From 12/03/1992		18A1839A	18A1839	
Rear						
Disc Brake Rotor	2001-93	with ABS Brakes; Axle Code 280A, 280B; with 6,000 to 8,000 lb. Axle		18A1839A	18A1839	
	1992	with ABS Brakes; Axle Code 280A, 280B; with 6,000 to 8,000 lb. Axle; From 12/03/1992		18A1839A	18A1839	

Wheel Cylinder

	Year Range	Application Notes		ACDelco Silver	ACDelco Gold	ACDelco Gold Enhanced
Front						
Drum Brake Wheel Cylinder	1994-90	FA28, 48, 68, 70, 72 Axles with 14 X 2-1/2 Brakes Or FA71, 73, 101 Axles with 15 X 3 Brakes Or FA89, 91, 98 Axles with 15 X 3 Brakes Or FA101 Axles with 15 X 3 Brakes	Left		18E52	
			Right		18E53	
		FA54 Axle with 14" X 2-1/4" Brakes Or FA58 Axle with 14" X 2-1/2" Brakes	Left		18E2	
			Right		18E3	
Rear						
Drum Brake Wheel Cylinder	1994-90	199 Rear Axle; Except Tandem Rear Axle; with 15 IN x 7 IN Brakes			18E23	
		Except Tandem Rear Axle; Rear Axle # 25, 126, 184 with 15" x 4" Or 15" x 5" Brakes			18E73	
		Except Tandem Rear Axle; Rear Axle # 39, 189 with 15" x 7" Or 16" x 6" Brakes; Rear Axle Codes 144, 186 with 15" x 7" Brakes; with 15 IN x 7 IN Brakes			18E77	
		Except Tandem Rear Axle; Rear Axle # 47, 57, 192, 193, 292 with 16" x 6" Brakes			18E77	
		Except Tandem Rear Axle; with # 29, 30, 39, 127, 187 Rear Axle; with 15 IN x 5 IN Brakes			18E23	
		Except Tandem Rear Axle; with # 29, 30, 39, 127, 187, 189 Rear Axle; with 16 IN x 5 IN Brakes			18E23	

International – 2654 (Cont.)

Wheel Cylinder (Cont.)

	Year Range	Application Notes	ACDelco Silver	ACDelco Gold	ACDelco Gold Enhanced
Rear (Cont.)					
Drum Brake Wheel Cylinder	1994-90	Except Tandem Rear Axle; with # 29,30,39,42,44,186,199 Rear Axle; with 15 IN x 6 IN Brakes		18E23	
		FA118, 127, 139 Axles with 15" X 5" Brakes Or FA209 with 15" X 3" Brakes; with 15 IN x 5 IN Brakes	Left	18E287	
			Right	18E288	
		FA57,59; with 16 IN x 2-1/4 IN Brakes		18E1	
		FA69 Axle with 14" X 2-1/2" Brakes; FA71, 73 Axles with 15" X 3" or 15 X 3-1/2" Brakes; FA74, 100, 101, 103, 109, 127, 208 Axles with 15" X 3" Brakes; FA71, 73 Axles with 15" X 3" Automatic Adjusting Brakes	Left	18E71	
			Right	18E72	
		FA74 Axles with 15 X 3 Manual Adjusting Brakes Or FA74, 99, 109 Axles with 15 X 3 Automatic Adjusting Brakes Or FA103, 109 Axles with 15 X 3-1/2 Automatic Adjusting Brakes	Left	18E78	
			Right	18E79	
		with 14 1/8" X 3" Brakes; Ra120 Axle; Except Tandem Rear Axle		18E123	
		with 15" X 3 1/2" Brakes; FA139,208,211,215,218,219	Left	18E119	
			Right	18E120	
		with 15" X 3" Brakes; 1 1/4" Bore Diameter; FA78,81	Left	18E4	
			Right	18E5	
		with 15" X 3" Brakes; 1 1/8" Bore Diameter; FA78,81	Left	18E6	
			Right	18E7	

International – 2674

Rotors & Drums

	Year Range	Application Notes	ACDelco Silver	ACDelco Gold	ACDelco Gold Enhanced
Front					
Disc Brake Rotor	1999-93	with ABS Brakes; Axle Code 280A, 280B; with 6,000 to 8,000 lb. Axle	18A1839A	18A1839	
	1998-90	9000, 10000, 12000 lb Axle; Axle Codes 02ADC, ADD, ADE	18A1218A		
	1992	with ABS Brakes; Axle Code 280A, 280B; with 6,000 to 8,000 lb. Axle; From 12/03/1992	18A1839A	18A1839	
Rear					
Disc Brake Rotor	1999-93	with ABS Brakes; Axle Code 280A, 280B; with 6,000 to 8,000 lb. Axle	18A1839A	18A1839	
	1992	with ABS Brakes; Axle Code 280A, 280B; with 6,000 to 8,000 lb. Axle; From 12/03/1992	18A1839A	18A1839	

Wheel Cylinder

	Year Range	Application Notes		ACDelco Silver	ACDelco Gold	ACDelco Gold Enhanced
Front						
Drum Brake Wheel Cylinder	1994-80	FA28, 48, 68, 70, 72 Axles with 14 X 2-1/2 Brakes Or FA71, 73, 101 Axles with 15 X 3 Brakes Or FA89, 91, 98 Axles with 15 X 3 Brakes Or FA101 Axles with 15 X 3 Brakes	Left		18E52	
			Right		18E53	
		FA54 Axle with 14" X 2-1/4" Brakes Or FA58 Axle with 14" X 2-1/2" Brakes	Left		18E2	
			Right		18E3	
Rear						
Drum Brake Wheel Cylinder	1994-80	199 Rear Axle; Except Tandem Rear Axle; with 15 IN x 7 IN Brakes			18E23	
		Except Tandem Rear Axle; Rear Axle # 25, 126, 184 with 15" x 4" Or 15" x 5" Brakes			18E73	
		Except Tandem Rear Axle; Rear Axle # 39, 189 with 15" x 7" Or 16" x 6" Brakes; Rear Axle Codes 144, 186 with 15" x 7" Brakes; with 15 IN x 7 IN Brakes			18E77	
		Except Tandem Rear Axle; Rear Axle # 47, 57,192, 193, 292 with 16" x 6" Brakes			18E77	
		Except Tandem Rear Axle; with # 29,30,39,127,187 Rear Axle; with 15 IN x 5 IN Brakes			18E23	
		Except Tandem Rear Axle; with # 29,30,39,127,187,189 Rear Axle; with 16 IN x 5 IN Brakes			18E23	
		Except Tandem Rear Axle; with # 29,30,39,42,44,186,199 Rear Axle; with 15 IN x 6 IN Brakes			18E23	
		FA118, 127, 139 Axles with 15" X 5" Brakes Or FA209 with 15" X 3" Brakes; with 15 IN x 5 IN Brakes	Left		18E287	
			Right		18E288	
		FA57,59; with 16 IN x 2-1/4 IN Brakes			18E1	
		FA69 Axle with 14" X 2-1/2" Brakes; FA71, 73 Axles with 15" X 3" or 15 X 3-1/2" Brakes; FA74, 100, 101, 103, 109, 127, 208 Axles with 15" X 3" Brakes; FA71, 73 Axles with 15" X 3" Automatic Adjusting Brakes	Left		18E71	
		FA69 Axle with 14" X 2-1/2" Brakes; FA71, 73, 100, 101, 109, 208 Axles with 15" X 3" Brakes; FA101, 103, 109, 127 Axles with 15" X 3-1/2" Brakes; FA71, 73 Axles with 15" X 3" Automatic Adjusting Brakes	Right		18E72	
		FA74 Axles with 15 X 3 Manual Adjusting Brakes Or FA74, 99, 109 Axles with 15 X 3 Automatic Adjusting Brakes Or FA103, 109 Axles with 15 X 3-1/2 Automatic Adjusting Brakes	Left		18E78	
			Right		18E79	
		with 14 1/8" X 3" Brakes; Ra120 Axle; Except Tandem Rear Axle			18E123	
		with 15" X 3 1/2" Brakes; FA139,208,211,215,218,219	Left		18E119	
			Right		18E120	
		with 15" X 3" Brakes; 1 1/4" Bore Diameter; FA78,81	Left		18E4	
			Right		18E5	
		with 15" X 3" Brakes; 1 1/8" Bore Diameter; FA78,81	Left		18E6	

International – 2674 (Cont.)

Wheel Cylinder (Cont.)

	Year Range	Application Notes		ACDelco Silver	ACDelco Gold	ACDelco Gold Enhanced
Rear (Cont.)						
Drum Brake Wheel Cylinder	1994-80	with 15" X 3" Brakes; 1 1/8" Bore Diameter; FA78,81	Right		18E7	

International – 3200

Calipers

	Year Range	Application Notes		ACDelco Silver	ACDelco Gold	ACDelco Gold Enhanced
Front						
Disc Brake Caliper	2011-09	70mm 4 Piston Calipers	Left		18FR12845N	
					18FR12846N	
	2009-02	with 66mm Bosch Dual Piston Caliper			18FR1515	
					18FR1515N	
					18R1515	
		with 73mm Dual Piston Pin Slide Caliper			18FR1514	
					18FR1514N	
					18R1514	
Rear						
Disc Brake Caliper	2011-09	64mm 4 Piston Calipers	Left		18FR12847N	
			Right		18FR12848N	
		70mm 4 Piston Calipers	Left		18FR12846N	
			Right		18FR12845N	
	2009-02	with 66mm Bosch Dual Piston Caliper			18FR1515	
					18FR1515N	
					18R1515	
		with 73mm Dual Piston Pin Slide Caliper			18FR1514	
				18FR1514N		
			18R1514			
Front						
Disc Brake Caliper Bushing	2007-02	66mm Or 73mm Dual Piston Pin Slide Caliper			18K1167	
	2006-02	with Disc Brakes; with 66mm Dual Piston Caliper			18K1167	
Rear						
Disc Brake Caliper Bushing	2007-02	66mm Or 73mm Dual Piston Pin Slide Caliper			18K1167	
	2006-02	with Disc Brakes; with 66mm Dual Piston Caliper			18K1167	
Hoses						
	Year Range	Application Notes		ACDelco Silver	ACDelco Gold	ACDelco Gold Enhanced
Front						
Brake Hydraulic Hose	2011-02	33" Long			18J383375	
		37" long			18J383918	
		40" Long			18J383377	

Hoses (Cont.)

	Year Range	Application Notes	ACDelco Silver	ACDelco Gold	ACDelco Gold Enhanced
Rear					
Brake Hydraulic Hose	2011-02	37" long		18J4365	
		39" Long		18J382796	
		43" Long		18J383911	

Master Cylinder

	Year Range	Application Notes	ACDelco Silver	ACDelco Gold	ACDelco Gold Enhanced
Brake Master Cylinder	2009	with Bosch Master Cylinder		18M861	
	2008-02			18M861	

Pads & Shoes

	Year Range	Application Notes	ACDelco Silver	ACDelco Gold	ACDelco Gold Enhanced
Front					
Disc Brake Pad Set	2011-09	70mm Meritor 4 Piston Calipers	14D1032MX	17D1032MX	
	2009-02	with 66mm Bosch Dual Piston Caliper	14D786M	17D786MH	
		with 73mm Bosch Pin Slider Caliper		17D786AM	
Rear					
Disc Brake Pad Set	2011-09	Meritor 4 Piston Caliper	14D1032MX	17D1032MX	
	2009-02	with 66mm Bosch Dual Piston Caliper	14D786M	17D786MH	
		with 73mm Bosch Pin Slider Caliper		17D786AM	
Driveline					
Drum Brake Shoe	2004-02	with 9" x 3" Driveline Parking Brake Shoe; Superseded By Part Number 17647B	14647B		
Parking Brake Shoe	2011-02	12" X 3" Driveline Parking Brake		17980B	
	2004-02	with 9" x 3" Driveline Parking Brake Shoe		17647B	

Rotors & Drums

	Year Range	Application Notes	ACDelco Silver	ACDelco Gold	ACDelco Gold Enhanced
Front					
Disc Brake Rotor	2011-09	10 Hole Rotor; 1.89in Tall	18A2887A	18A2887	
	2009-02	3.20" Height; Hat Shaped 10 Hole Rotor	18A1429A	18A1429	
		4.43" Overall Height; Hat Shaped 10 Hole Rotor	18A1839A	18A1839	
		Hat Shaped 5 Hole Rotor; Cast In ABS Exciter	18A1430A	18A1430	
		Non-ABS; Hat Shaped 5 Hole Rotor		18A643	
Rear					
Disc Brake Rotor	2011-09	10 Hole Rotor; 1.89in Tall	18A2887A	18A2887	
	2009-02	3.20" Height; Hat Shaped 10 Hole Rotor	18A1429A	18A1429	
		4.43" Overall Height; Hat Shaped 10 Hole Rotor	18A1839A	18A1839	
		Hat Shaped 5 Hole Rotor; Cast In ABS Exciter	18A1430A	18A1430	
		Non-ABS; Hat Shaped 5 Hole Rotor		18A643	

International – 3300

Calipers

	Year Range	Application Notes	ACDelco Silver	ACDelco Gold	ACDelco Gold Enhanced	
Front						
Disc Brake Caliper	2011-09	70mm 4 Piston Calipers	Left		18FR12845N	
			Right		18FR12846N	
	2009-05	with 66mm Bosch Dual Piston Caliper			18FR1515	
					18FR1515N	
					18R1515	
		with 73mm Dual Piston Pin Slide Caliper			18FR1514	
					18FR1514N	
					18R1514	
Rear						
Disc Brake Caliper	2011-09	64mm 4 Piston Calipers	Left		18FR12847N	
			Right		18FR12848N	
		70mm 4 Piston Calipers	Left		18FR12846N	
			Right		18FR12845N	
	2009-05	with 66mm Bosch Dual Piston Caliper			18FR1515	
					18FR1515N	
					18R1515	
		with 73mm Dual Piston Pin Slide Caliper			18FR1514	
					18FR1514N	
					18R1514	
Front						
Disc Brake Caliper Bushing	2006-05	with Disc Brakes; with 66mm Dual Piston Caliper		18K1167		
	2005	66mm Or 73mm Dual Piston Pin Slide Caliper		18K1167		
Rear						
Disc Brake Caliper Bushing	2006-05	with Disc Brakes; with 66mm Dual Piston Caliper		18K1167		
	2005	66mm Or 73mm Dual Piston Pin Slide Caliper		18K1167		

Hoses

	Year Range	Application Notes	ACDelco Silver	ACDelco Gold	ACDelco Gold Enhanced
Front					
Brake Hydraulic Hose	2011-05	33" Long		18J383375	
		37" long		18J383918	
		40" Long		18J383377	
Rear					
Brake Hydraulic Hose	2011-05	37" long		18J4365	
		39" Long		18J382796	
		43" Long		18J383911	

Master Cylinder

	Year Range	Application Notes	ACDelco Silver	ACDelco Gold	ACDelco Gold Enhanced
Brake Master Cylinder	2009	with Bosch Master Cylinder		18M861	
	2008-05			18M861	

Pads & Shoes

	Year Range	Application Notes	ACDelco Silver	ACDelco Gold	ACDelco Gold Enhanced
Front					
Disc Brake Pad Set	2015	70mm Meritor 4 Piston Calipers	14D1032MX	17D1032MX	
	2011-09	70mm Meritor 4 Piston Calipers	14D1032MX	17D1032MX	
	2009-05	with 66mm Bosch Dual Piston Caliper	14D786M	17D786MH	
		with 73mm Bosch Pin Slider Caliper		17D786AM	
Rear					
Disc Brake Pad Set	2015	Meritor 4 Piston Caliper	14D1032MX	17D1032MX	
	2011-09	Meritor 4 Piston Caliper	14D1032MX	17D1032MX	
	2009-05	with 66mm Bosch Dual Piston Caliper	14D786M	17D786MH	
		with 73mm Bosch Pin Slider Caliper		17D786AM	
Driveline					
Parking Brake Shoe	2011-05	12" X 3" Driveline Parking Brake		17980B	

Rotors & Drums

	Year Range	Application Notes	ACDelco Silver	ACDelco Gold	ACDelco Gold Enhanced
Front					
Disc Brake Rotor	2011-09	10 Hole Rotor; 1.89in Tall	18A2887A	18A2887	
	2009-05	3.20" Height; Hat Shaped 10 Hole Rotor	18A1429A	18A1429	
		4.43" Overall Height; Hat Shaped 10 Hole Rotor	18A1839A	18A1839	
		Hat Shaped 5 Hole Rotor; Cast In ABS Exciter	18A1430A	18A1430	
		Non-ABS; Hat Shaped 5 Hole Rotor		18A643	
Rear					
Disc Brake Rotor	2011-09	10 Hole Rotor; 1.89in Tall	18A2887A	18A2887	
	2009-05	3.20" Height; Hat Shaped 10 Hole Rotor	18A1429A	18A1429	
		4.43" Overall Height; Hat Shaped 10 Hole Rotor	18A1839A	18A1839	
		Hat Shaped 5 Hole Rotor; Cast In ABS Exciter	18A1430A	18A1430	
		Non-ABS; Hat Shaped 5 Hole Rotor		18A643	

International – 4100
Calipers

	Year Range	Application Notes	ACDelco Silver	ACDelco Gold	ACDelco Gold Enhanced
Front					
Disc Brake Caliper	2012-09	70mm 4 Piston Calipers	Left	18FR12845N	
			Right	18FR12846N	
	2009-06	with 66mm Dual Piston Caliper	Left	18FR1515	

International – 4100 (Cont.)

Calipers (Cont.)

	Year Range	Application Notes		ACDelco Silver	ACDelco Gold	ACDelco Gold Enhanced
Front (Cont.)						
Disc Brake Caliper	2009-06	with 66mm Dual Piston Caliper	Left		18FR1515N	
					18R1515	
			Right		18FR1515	
					18FR1515N	
		with 73mm Dual Piston Pin Slide Caliper	Left		18R1515	
					18FR1514	
			Right		18FR1514N	
					18R1514	
			Right		18FR1514	
					18FR1514N	
			18R1514			
Rear						
Disc Brake Caliper	2012-09	64mm 4 Piston Calipers	Left		18FR12847N	
			Right		18FR12848N	
		70mm 4 Piston Calipers	Left		18FR12846N	
			Right		18FR12845N	
Front						
Disc Brake Caliper Bushing	2006	with Disc Brakes; with 66mm Dual Piston Caliper			18K1167	
Rear						
Disc Brake Caliper Bushing	2006	with Disc Brakes; with 66mm Dual Piston Caliper			18K1167	
Hoses						
	Year Range	Application Notes		ACDelco Silver	ACDelco Gold	ACDelco Gold Enhanced
Front						
Brake Hydraulic Hose	2012-06	33" Long			18J383375	
		37" long			18J383918	
		40" Long			18J383377	
Rear						
Brake Hydraulic Hose	2012-06	37" long			18J4365	
		39" Long			18J382796	
		43" Long			18J383911	
Master Cylinder						
	Year Range	Application Notes		ACDelco Silver	ACDelco Gold	ACDelco Gold Enhanced
Brake Master Cylinder	2009	with Bosch Master Cylinder			18M861	
	2008-06				18M861	

Pads & Shoes

	Year Range	Application Notes	ACDelco Silver	ACDelco Gold	ACDelco Gold Enhanced
Front					
Disc Brake Pad Set	2012-09	4 Piston Calipers	14D1032MX	17D1032MX	
	2009-06	with 66mm Bosch Dual Piston Pin Slide Caliper	14D786M	17D786MH	
		with 73mm Dual Piston Pin Slide Caliper		17D786AM	
Rear					
Disc Brake Pad Set	2012-09	4 Piston Calipers	14D1032MX	17D1032MX	
	2009-06	with 66mm Bosch Dual Piston Pin Slide Caliper	14D786M	17D786MH	
		with 73mm Dual Piston Pin Slide Caliper		17D786AM	
Driveline					
Parking Brake Shoe	2012-06	Except with Air Actuated Brakes; with 12 IN x 3 IN Brakes		17980B	

Rotors & Drums

	Year Range	Application Notes	ACDelco Silver	ACDelco Gold	ACDelco Gold Enhanced
Front					
Disc Brake Rotor	2012-10		18A2887A	18A2887	
	2009-06	4.43" Overall Height; Hat Shaped 10 Hole Rotor; Cast In ABS Exciter	18A1839A	18A1839	
		Cast In ABS Exciter; Hat Shaped; 10 Hole Rotor; with 3.20 IN Overall Rotor Height	18A1429A	18A1429	
		Hat Shaped 5 Hole Rotor; Cast In ABS Exciter	18A1430A	18A1430	
	2009	1.89in Tall; Hat Shaped; 10 Hole Rotor	18A2887A	18A2887	
	2008-06	4.43" Overall Height; Non-ABS; Hat Shaped 10 Hole Rotor		18A1219	
		Cast In ABS Exciter; Hat Shaped 6 Hole Rotor	18A2663A	18A2663	
	2007	5 Hole Rotor; Drum In Hat Parking Brake		18A643	
		6 Hole Rotor; Drum In Hat Parking Brake	18A663A	18A663	
Rear					
Disc Brake Rotor	2012-10		18A2887A	18A2887	
	2009-06	4.43" Overall Height; Hat Shaped 10 Hole Rotor; Cast In ABS Exciter	18A1839A	18A1839	
		Cast In ABS Exciter; Hat Shaped; 10 Hole Rotor; with 3.20 IN Overall Rotor Height	18A1429A	18A1429	
		Hat Shaped 5 Hole Rotor; Cast In ABS Exciter	18A1430A	18A1430	
	2009	1.89in Tall; Hat Shaped; 10 Hole Rotor	18A2887A	18A2887	
	2008-06	4.43" Overall Height; Non-ABS; Hat Shaped 10 Hole Rotor		18A1219	
		Cast In ABS Exciter; Hat Shaped 6 Hole Rotor	18A2663A	18A2663	
	2007	5 Hole Rotor; Drum In Hat Parking Brake		18A643	
		6 Hole Rotor; Drum In Hat Parking Brake	18A663A	18A663	

International – 4100 SBA

Calipers

	Year Range	Application Notes	ACDelco Silver	ACDelco Gold	ACDelco Gold Enhanced
Front					
Disc Brake Caliper	2008-06	with 66mm Dual Piston Pin Slide Caliper		18FR1515	
				18FR1515N	
				18R1515	
		with 73mm Dual Piston Pin Slide Caliper		18FR1514	
				18FR1514N	
				18R1514	
Rear					
Disc Brake Caliper	2008-06	with 66mm Dual Piston Pin Slide Caliper		18FR1515	
				18FR1515N	
				18R1515	
		with 73mm Dual Piston Pin Slide Caliper		18FR1514	
				18FR1514N	
				18R1514	

Hoses

	Year Range	Application Notes	ACDelco Silver	ACDelco Gold	ACDelco Gold Enhanced
Front					
Brake Hydraulic Hose	2008-06	33" Long		18J383375	
		37" long		18J383918	
		40" Long		18J383377	
Rear					
Brake Hydraulic Hose	2008-06	37" long		18J4365	
		39" Long		18J382796	
		43" Long		18J383911	

Master Cylinder

	Year Range	Application Notes	ACDelco Silver	ACDelco Gold	ACDelco Gold Enhanced
Brake Master Cylinder	2008-06			18M861	

Pads & Shoes

	Year Range	Application Notes	ACDelco Silver	ACDelco Gold	ACDelco Gold Enhanced
Front					
Disc Brake Pad Set	2008-06	with 66mm Bosch Dual Piston Pin Slide Caliper	14D786M	17D786MH	
		with 73mm Dual Piston Pin Slide Caliper		17D786AM	
Rear					
Disc Brake Pad Set	2008-06	with 66mm Bosch Dual Piston Pin Slide Caliper	14D786M	17D786MH	
		with 73mm Dual Piston Pin Slide Caliper		17D786AM	

Rotors & Drums

	Year Range	Application Notes	ACDelco Silver	ACDelco Gold	ACDelco Gold Enhanced
Front					
Disc Brake Rotor	2008-06	4.43" Overall Height; Hat Shaped 10 Hole Rotor; Cast In ABS Exciter	18A1839A	18A1839	
		4.43" Overall Height; Non-ABS; Hat Shaped 10 Hole Rotor		18A1219	
Rear					
Disc Brake Rotor	2008-06	4.43" Overall Height; Hat Shaped 10 Hole Rotor; Cast In ABS Exciter	18A1839A	18A1839	
		4.43" Overall Height; Non-ABS; Hat Shaped 10 Hole Rotor		18A1219	

International – 4200

Calipers

	Year Range	Application Notes	ACDelco Silver	ACDelco Gold	ACDelco Gold Enhanced
Front					
Disc Brake Caliper	2010-09	70mm 4 Piston Calipers	Left	18FR12845N	
			Right	18FR12846N	
	2009-06	with 66mm Dual Piston Caliper		18FR1515	
				18FR1515N	
				18R1515	
	2009-02	with 73mm Dual Piston Pin Slide Caliper		18FR1514	
				18FR1514N	
				18R1514	
	2005-02	with 66mm Dual Piston Pin Slide Caliper		18FR1515	
				18FR1515N	
				18R1515	
Rear					
Disc Brake Caliper	2010-09	64mm 4 Piston Calipers	Left	18FR12847N	
			Right	18FR12848N	
		70mm 4 Piston Calipers	Left	18FR12846N	
			Right	18FR12845N	
	2009-06	with 66mm Dual Piston Caliper		18FR1515	
				18FR1515N	
				18R1515	
	2009-02	with 73mm Dual Piston Pin Slide Caliper		18FR1514	
				18FR1514N	
				18R1514	
	2005-02	with 66mm Dual Piston Pin Slide Caliper		18FR1515	
				18FR1515N	
				18R1515	
Front					
Disc Brake Caliper Bushing	2007-02	66mm Or 73mm Dual Piston Pin Slide Caliper		18K1167	
	2006-02	with Disc Brakes; with 66mm Dual Piston Caliper		18K1167	

International – 4200 (Cont.)

Calipers (Cont.)

	Year Range	Application Notes	ACDelco Silver	ACDelco Gold	ACDelco Gold Enhanced
Rear					
Disc Brake Caliper Bushing	2007-02	66mm Or 73mm Dual Piston Pin Slide Caliper		18K1167	
	2006-02	with Disc Brakes; with 66mm Dual Piston Caliper		18K1167	

Hoses

	Year Range	Application Notes	ACDelco Silver	ACDelco Gold	ACDelco Gold Enhanced
Front					
Brake Hydraulic Hose	2010-02	33" Long		18J383375	
		37" long		18J383918	
		40" Long		18J383377	
Rear					
Brake Hydraulic Hose	2010-02	37" long		18J4365	
		39" Long		18J382796	
		43" Long		18J383911	

Master Cylinder

	Year Range	Application Notes	ACDelco Silver	ACDelco Gold	ACDelco Gold Enhanced
Brake Master Cylinder	2009	with Bosch Master Cylinder		18M861	
	2008-02			18M861	

Pads & Shoes

	Year Range	Application Notes	ACDelco Silver	ACDelco Gold	ACDelco Gold Enhanced
Front					
Disc Brake Pad Set	2010-09	4 Piston Calipers	14D1032MX	17D1032MX	
	2009-02	with 66mm Bosch Dual Piston Pin Slide Caliper	14D786M	17D786MH	
		with 73mm Dual Piston Pin Slide Caliper		17D786AM	
Rear					
Disc Brake Pad Set	2010-09	4 Piston Calipers	14D1032MX	17D1032MX	
	2009-02	with 66mm Bosch Dual Piston Pin Slide Caliper	14D786M	17D786MH	
		with 73mm Dual Piston Pin Slide Caliper		17D786AM	
Driveline					
Drum Brake Shoe	2007-02	with 9" x 3" Driveline Parking Brake Shoe; Superseded By Part Number 17647B	14647B		
Parking Brake Shoe	2007-02	with 9" x 3" Driveline Parking Brake Shoe		17647B	

Rotors & Drums

	Year Range	Application Notes	ACDelco Silver	ACDelco Gold	ACDelco Gold Enhanced
Front					
Disc Brake Rotor	2009-02	4.43" Overall Height; Hat Shaped 10 Hole Rotor; Cast In ABS Exciter	18A1839A	18A1839	

Rotors & Drums (Cont.)

	Year Range	Application Notes	ACDelco Silver	ACDelco Gold	ACDelco Gold Enhanced
Front (Cont.)					
Disc Brake Rotor	2009-02	4.43" Overall Height; Non-ABS; Hat Shaped 10 Hole Rotor		18A1219	
		Cast In ABS Exciter; Hat Shaped; 10 Hole Rotor; with 3.20 IN Overall Rotor Height	18A1429A	18A1429	
	2007-02	Hat Shaped 5 Hole Rotor; Cast In ABS Exciter	18A1430A	18A1430	
Rear					
Disc Brake Rotor	2009-02	4.43" Overall Height; Hat Shaped 10 Hole Rotor; Cast In ABS Exciter	18A1839A	18A1839	
		4.43" Overall Height; Non-ABS; Hat Shaped 10 Hole Rotor		18A1219	
		Cast In ABS Exciter; Hat Shaped; 10 Hole Rotor; with 3.20 IN Overall Rotor Height	18A1429A	18A1429	
	2007-02	Hat Shaped 5 Hole Rotor; Cast In ABS Exciter	18A1430A	18A1430	

International – 4200LP
Calipers

	Year Range	Application Notes	ACDelco Silver	ACDelco Gold	ACDelco Gold Enhanced
Front					
Disc Brake Caliper	2008-03	with 66mm Dual Piston Pin Slide Caliper		18FR1515	
				18FR1515N	
				18R1515	
		with 73mm Dual Piston Pin Slide Caliper		18FR1514	
				18FR1514N	
				18R1514	
Rear					
Disc Brake Caliper	2008-03	with 66mm Dual Piston Pin Slide Caliper		18FR1515	
				18FR1515N	
				18R1515	
		with 73mm Dual Piston Pin Slide Caliper		18FR1514	
				18FR1514N	
				18R1514	
Front					
Disc Brake Caliper Bushing	2007-03	66mm Or 73mm Dual Piston Pin Slide Caliper		18K1167	
	2006-03	with Disc Brakes; with 66mm Dual Piston Caliper		18K1167	
Rear					
Disc Brake Caliper Bushing	2007-03	66mm Or 73mm Dual Piston Pin Slide Caliper		18K1167	
	2006-03	with Disc Brakes; with 66mm Dual Piston Caliper		18K1167	

International – 4200LP (Cont.)

Hoses

	Year Range	Application Notes	ACDelco Silver	ACDelco Gold	ACDelco Gold Enhanced
Front					
Brake Hydraulic Hose	2008-03	33" Long		18J383375	
		37" long		18J383918	
		40" Long		18J383377	
Rear					
Brake Hydraulic Hose	2008-03	37" long		18J4365	
		39" Long		18J382796	
		43" Long		18J383911	

Master Cylinder

	Year Range	Application Notes	ACDelco Silver	ACDelco Gold	ACDelco Gold Enhanced
Brake Master Cylinder	2008-03			18M861	

Pads & Shoes

	Year Range	Application Notes	ACDelco Silver	ACDelco Gold	ACDelco Gold Enhanced
Front					
Disc Brake Pad Set	2008-03	with 66mm Bosch Dual Piston Pin Slide Caliper	14D786M	17D786MH	
		with 73mm Dual Piston Pin Slide Caliper		17D786AM	
Rear					
Disc Brake Pad Set	2008-03	with 66mm Bosch Dual Piston Pin Slide Caliper	14D786M	17D786MH	
		with 73mm Dual Piston Pin Slide Caliper		17D786AM	
Driveline					
Drum Brake Shoe	2007-03	with 9" x 3" Driveline Parking Brake Shoe; Superseded By Part Number 17647B	14647B		
Parking Brake Shoe	2007-03	with 9" x 3" Driveline Parking Brake Shoe		17647B	

Rotors & Drums

	Year Range	Application Notes	ACDelco Silver	ACDelco Gold	ACDelco Gold Enhanced
Front					
Disc Brake Rotor	2008-03	4.43" Overall Height; Hat Shaped 10 Hole Rotor; Cast In ABS Exciter	18A1839A	18A1839	
		4.43" Overall Height; Non-ABS; Hat Shaped 10 Hole Rotor		18A1219	
	2007-03	Cast In ABS Exciter; Hat Shaped; 10 Hole Rotor; with 3.20 IN Overall Rotor Height	18A1429A	18A1429	
		Hat Shaped 5 Hole Rotor; Cast In ABS Exciter	18A1430A	18A1430	
Rear					
Disc Brake Rotor	2008-03	4.43" Overall Height; Hat Shaped 10 Hole Rotor; Cast In ABS Exciter	18A1839A	18A1839	
		4.43" Overall Height; Non-ABS; Hat Shaped 10 Hole Rotor		18A1219	
	2007-03	Cast In ABS Exciter; Hat Shaped; 10 Hole Rotor; with 3.20 IN Overall Rotor Height	18A1429A	18A1429	

Rotors & Drums (Cont.)

	Year Range	Application Notes	ACDelco Silver	ACDelco Gold	ACDelco Gold Enhanced
Rear (Cont.)					
Disc Brake Rotor	2007-03	Hat Shaped 5 Hole Rotor; Cast In ABS Exciter	18A1430A	18A1430	

International – 4300
Calipers

	Year Range	Application Notes		ACDelco Silver	ACDelco Gold	ACDelco Gold Enhanced
Front						
Disc Brake Caliper	2019-09	70mm 4 Piston Calipers	Left		18FR12845N	
			Right		18FR12846N	
	2009-02	with 66mm Dual Piston Pin Slide Caliper			18FR1515	
					18FR1515N	
					18R1515	
		with 73mm Dual Piston Pin Slide Caliper			18FR1514	
					18FR1514N	
					18R1514	
Rear						
Disc Brake Caliper	2019-09	64mm 4 Piston Calipers	Left		18FR12847N	
			Right		18FR12848N	
		70mm 4 Piston Calipers	Left		18FR12846N	
			Right		18FR12845N	
	2009-02	with 66mm Dual Piston Pin Slide Caliper			18FR1515	
					18FR1515N	
					18R1515	
		with 73mm Dual Piston Pin Slide Caliper			18FR1514	
				18FR1514N		
		18R1514				
Front						
Disc Brake Caliper Bushing	2007-02	66mm Or 73mm Dual Piston Pin Slide Caliper			18K1167	
	2006-02	with Disc Brakes; with 66mm Dual Piston Caliper			18K1167	
Rear						
Disc Brake Caliper Bushing	2007-02	66mm Or 73mm Dual Piston Pin Slide Caliper			18K1167	
	2006-02	with Disc Brakes; with 66mm Dual Piston Caliper			18K1167	
Hoses						
	Year Range	Application Notes		ACDelco Silver	ACDelco Gold	ACDelco Gold Enhanced
Front						
Brake Hydraulic Hose	2020-02	33" Long			18J383375	
		37" long			18J383918	
		40" Long			18J383377	

International – 4300 (Cont.)

Hoses (Cont.)

	Year Range	Application Notes	ACDelco Silver	ACDelco Gold	ACDelco Gold Enhanced
Rear					
Brake Hydraulic Hose	2019-02	37" long		18J4365	
		39" Long		18J382796	
		43" Long		18J383911	

Master Cylinder

	Year Range	Application Notes	ACDelco Silver	ACDelco Gold	ACDelco Gold Enhanced
Brake Master Cylinder	2009	with Bosch Master Cylinder		18M861	
	2008-02			18M861	

Pads & Shoes

	Year Range	Application Notes	ACDelco Silver	ACDelco Gold	ACDelco Gold Enhanced
Front					
Disc Brake Pad Set	2019-09		14D1032MX	17D1032MX	
	2009-02	with 66mm Bosch Dual Piston Pin Slide Caliper	14D786M	17D786MH	
		with 73mm Dual Piston Pin Slide Caliper		17D786AM	
Rear					
Disc Brake Pad Set	2019-09		14D1032MX	17D1032MX	
	2009-02	with 66mm Bosch Dual Piston Pin Slide Caliper	14D786M	17D786MH	
		with 73mm Dual Piston Pin Slide Caliper		17D786AM	
Driveline					
Drum Brake Shoe	2007-02	with 9" x 3" Driveline Parking Brake Shoe; Superseded By Part Number 17647B	14647B		
Parking Brake Shoe	2007-02	with 9" x 3" Driveline Parking Brake Shoe		17647B	

Rotors & Drums

	Year Range	Application Notes	ACDelco Silver	ACDelco Gold	ACDelco Gold Enhanced
Front					
Disc Brake Rotor	2009-02	4.43" Overall Height; Hat Shaped 10 Hole Rotor; Cast In ABS Exciter	18A1839A	18A1839	
	2008-02	4.43" Overall Height; Non-ABS; Hat Shaped 10 Hole Rotor		18A1219	
	2007-02	Hat Shaped 5 Hole Rotor; Cast In ABS Exciter	18A1430A	18A1430	
		with ABS Brakes; Hat Shaped; 10 Hole Rotor; with 3.20 IN Overall Rotor Height	18A1429A	18A1429	
Rear					
Disc Brake Rotor	2009-02	4.43" Overall Height; Hat Shaped 10 Hole Rotor; Cast In ABS Exciter	18A1839A	18A1839	
	2008-02	4.43" Overall Height; Non-ABS; Hat Shaped 10 Hole Rotor		18A1219	
	2007-02	Hat Shaped 5 Hole Rotor; Cast In ABS Exciter	18A1430A	18A1430	
		with ABS Brakes; Hat Shaped; 10 Hole Rotor; with 3.20 IN Overall Rotor Height	18A1429A	18A1429	

Calipers

	Year Range	Application Notes	ACDelco Silver	ACDelco Gold	ACDelco Gold Enhanced	
Front						
Disc Brake Caliper	2019-09	70mm 4 Piston Calipers	Left		18FR12845N	
			Right		18FR12846N	
	2009-02	with 66mm Dual Piston Pin Slide Caliper			18FR1515	
					18FR1515N	
					18R1515	
		with 73mm Dual Piston Pin Slide Caliper			18FR1514	
					18FR1514N	
					18R1514	
Rear						
Disc Brake Caliper	2019-09	64mm 4 Piston Calipers	Left		18FR12847N	
			Right		18FR12848N	
		70mm 4 Piston Calipers	Left		18FR12846N	
			Right		18FR12845N	
	2009-02	with 66mm Dual Piston Pin Slide Caliper			18FR1515	
					18FR1515N	
					18R1515	
		with 73mm Dual Piston Pin Slide Caliper			18FR1514	
					18FR1514N	
					18R1514	
Front						
Disc Brake Caliper Bushing	2007-02	66mm Or 73mm Dual Piston Pin Slide Caliper			18K1167	
	2006-02	with Disc Brakes; with 66mm Dual Piston Caliper			18K1167	
Rear						
Disc Brake Caliper Bushing	2007-02	66mm Or 73mm Dual Piston Pin Slide Caliper			18K1167	
	2006-02	with Disc Brakes; with 66mm Dual Piston Caliper			18K1167	

Hoses

	Year Range	Application Notes	ACDelco Silver	ACDelco Gold	ACDelco Gold Enhanced
Front					
Brake Hydraulic Hose	2019-02	33" Long		18J383375	
		37" long		18J383918	
		40" Long		18J383377	
Rear					
Brake Hydraulic Hose	2019-02	37" long		18J4365	
		39" Long		18J382796	
		43" Long		18J383911	

International – 4300LP (Cont.)

Master Cylinder

	Year Range	Application Notes	ACDelco Silver	ACDelco Gold	ACDelco Gold Enhanced
Brake Master Cylinder	2009	with Bosch Master Cylinder		18M861	
	2008-02			18M861	

Pads & Shoes

	Year Range	Application Notes	ACDelco Silver	ACDelco Gold	ACDelco Gold Enhanced
Front					
Disc Brake Pad Set	2019-09		14D1032MX	17D1032MX	
	2009-02	with 66mm Bosch Dual Piston Pin Slide Caliper	14D786M	17D786MH	
		with 73mm Dual Piston Pin Slide Caliper		17D786AM	
Rear					
Disc Brake Pad Set	2019-09		14D1032MX	17D1032MX	
	2009-02	with 66mm Bosch Dual Piston Pin Slide Caliper	14D786M	17D786MH	
		with 73mm Dual Piston Pin Slide Caliper		17D786AM	
Driveline					
Drum Brake Shoe	2007-03	with 9" x 3" Driveline Parking Brake Shoe; Superseded By Part Number 17647B	14647B		
Parking Brake Shoe	2007-03	with 9" x 3" Driveline Parking Brake Shoe		17647B	

Rotors & Drums

	Year Range	Application Notes	ACDelco Silver	ACDelco Gold	ACDelco Gold Enhanced
Front					
Disc Brake Rotor	2009-02	4.43" Overall Height; Hat Shaped 10 Hole Rotor; Cast In ABS Exciter	18A1839A	18A1839	
	2007-02	4.43" Overall Height; Non-ABS; Hat Shaped 10 Hole Rotor		18A1219	
	2006-02	Hat Shaped 5 Hole Rotor; Cast In ABS Exciter	18A1430A	18A1430	
		with ABS Brakes; Hat Shaped; 10 Hole Rotor; with 3.20 IN Overall Rotor Height	18A1429A	18A1429	
Rear					
Disc Brake Rotor	2009-02	4.43" Overall Height; Hat Shaped 10 Hole Rotor; Cast In ABS Exciter	18A1839A	18A1839	
	2007-02	4.43" Overall Height; Non-ABS; Hat Shaped 10 Hole Rotor		18A1219	
	2006-02	Hat Shaped 5 Hole Rotor; Cast In ABS Exciter	18A1430A	18A1430	
		with ABS Brakes; Hat Shaped; 10 Hole Rotor; with 3.20 IN Overall Rotor Height	18A1429A	18A1429	

International – 4400

Calipers

	Year Range	Application Notes	ACDelco Silver	ACDelco Gold	ACDelco Gold Enhanced
Front					
Disc Brake Caliper	2020-09	70mm 4 Piston Calipers	Left	18FR12845N	
			Right	18FR12846N	

Calipers (Cont.)

	Year Range	Application Notes	ACDelco Silver	ACDelco Gold	ACDelco Gold Enhanced
Front (Cont.)					
Disc Brake Caliper	2009-02	with 66mm Dual Piston Pin Slide Caliper		18FR1515	
				18FR1515N	
				18R1515	
		with 73mm Dual Piston Pin Slide Caliper		18FR1514	
				18FR1514N	
				18R1514	
Rear					
Disc Brake Caliper	2020-09	64mm 4 Piston Calipers	Left	18FR12847N	
			Right	18FR12848N	
		70mm 4 Piston Calipers	Left	18FR12846N	
			Right	18FR12845N	
	2009-02	with 66mm Dual Piston Pin Slide Caliper		18FR1515	
				18FR1515N	
				18R1515	
		with 73mm Dual Piston Pin Slide Caliper		18FR1514	
				18FR1514N	
				18R1514	
Front					
Disc Brake Caliper Bushing	2007-02	66mm Or 73mm Dual Piston Pin Slide Caliper		18K1167	
	2006-02	with Disc Brakes; with 66mm Dual Piston Caliper		18K1167	
Rear					
Disc Brake Caliper Bushing	2007-02	66mm Or 73mm Dual Piston Pin Slide Caliper		18K1167	
	2006-02	with Disc Brakes; with 66mm Dual Piston Caliper		18K1167	

Hoses

	Year Range	Application Notes	ACDelco Silver	ACDelco Gold	ACDelco Gold Enhanced
Front					
Brake Hydraulic Hose	2020-02	33" Long		18J383375	
		37" long		18J383918	
		40" Long		18J383377	
Rear					
Brake Hydraulic Hose	2020-10	with 37" Hose		18J1411	
	2020-02	43" Long		18J383911	
	2019-02	37" long		18J4365	
		39" Long		18J382796	

International – 4400 (Cont.)

Master Cylinder

	Year Range	Application Notes	ACDelco Silver	ACDelco Gold	ACDelco Gold Enhanced
Brake Master Cylinder	2009	with Bosch Master Cylinder		18M861	
	2008-02			18M861	

Pads & Shoes

	Year Range	Application Notes	ACDelco Silver	ACDelco Gold	ACDelco Gold Enhanced
Front					
Disc Brake Pad Set	2020-09		14D1032MX	17D1032MX	
	2009-02	with 66mm Bosch Dual Piston Pin Slide Caliper	14D786M	17D786MH	
		with 73mm Dual Piston Pin Slide Caliper		17D786AM	
Rear					
Disc Brake Pad Set	2020-09		14D1032MX	17D1032MX	
	2009-02	with 66mm Bosch Dual Piston Pin Slide Caliper	14D786M	17D786MH	
		with 73mm Dual Piston Pin Slide Caliper		17D786AM	
Driveline					
Drum Brake Shoe	2007-02	with 9" x 3" Driveline Parking Brake Shoe; Superseded By Part Number 17647B	14647B		
Parking Brake Shoe	2007-02	with 9" x 3" Driveline Parking Brake Shoe		17647B	

Rotors & Drums

	Year Range	Application Notes	ACDelco Silver	ACDelco Gold	ACDelco Gold Enhanced
Front					
Disc Brake Rotor	2020-10		18A2887A	18A2887	
	2009-02	4.43" Overall Height; Hat Shaped 10 Hole Rotor; Cast In ABS Exciter	18A1839A	18A1839	
	2008-02	4.43" Overall Height; Non-ABS; Hat Shaped 10 Hole Rotor		18A1219	
	2007-02	Hat Shaped 5 Hole Rotor; Cast In ABS Exciter	18A1430A	18A1430	
		with ABS Brakes; Hat Shaped; 10 Hole Rotor; with 3.20 IN Overall Rotor Height	18A1429A	18A1429	
Rear					
Disc Brake Rotor	2020-10		18A2887A	18A2887	
	2009-02	4.43" Overall Height; Hat Shaped 10 Hole Rotor; Cast In ABS Exciter	18A1839A	18A1839	
	2008-02	4.43" Overall Height; Non-ABS; Hat Shaped 10 Hole Rotor		18A1219	
	2007-02	Hat Shaped 5 Hole Rotor; Cast In ABS Exciter	18A1430A	18A1430	
		with ABS Brakes; Hat Shaped; 10 Hole Rotor; with 3.20 IN Overall Rotor Height	18A1429A	18A1429	

Calipers

	Year Range	Application Notes	ACDelco Silver	ACDelco Gold	ACDelco Gold Enhanced	
Front						
Disc Brake Caliper	2019-09	70mm 4 Piston Calipers	Left		18FR12845N	
			Right		18FR12846N	
	2009-02	with 66mm Dual Piston Pin Slide Caliper			18FR1515	
					18FR1515N	
					18R1515	
		with 73mm Dual Piston Pin Slide Caliper			18FR1514	
					18FR1514N	
					18R1514	
Rear						
Disc Brake Caliper	2019-09	64mm 4 Piston Calipers	Left		18FR12847N	
			Right		18FR12848N	
		70mm 4 Piston Calipers	Left		18FR12846N	
			Right		18FR12845N	
	2009-02	with 66mm Dual Piston Pin Slide Caliper			18FR1515	
					18FR1515N	
					18R1515	
		with 73mm Dual Piston Pin Slide Caliper			18FR1514	
					18FR1514N	
					18R1514	
Front						
Disc Brake Caliper Bushing	2007-02	66mm Or 73mm Dual Piston Pin Slide Caliper			18K1167	
	2006-02	with Disc Brakes; with 66mm Dual Piston Caliper			18K1167	
Rear						
Disc Brake Caliper Bushing	2007-02	66mm Or 73mm Dual Piston Pin Slide Caliper			18K1167	
	2006-02	with Disc Brakes; with 66mm Dual Piston Caliper			18K1167	

Hoses

	Year Range	Application Notes	ACDelco Silver	ACDelco Gold	ACDelco Gold Enhanced
Front					
Brake Hydraulic Hose	2019-02	33" Long		18J383375	
		37" long		18J383918	
		40" Long		18J383377	
Rear					
Brake Hydraulic Hose	2019-02	37" long		18J4365	
		39" Long		18J382796	
		43" Long		18J383911	

International – 4400LP (Cont.)

Master Cylinder

	Year Range	Application Notes	ACDelco Silver	ACDelco Gold	ACDelco Gold Enhanced
Brake Master Cylinder	2009	with Bosch Master Cylinder		18M861	
	2008-02			18M861	

Pads & Shoes

	Year Range	Application Notes	ACDelco Silver	ACDelco Gold	ACDelco Gold Enhanced
Front					
Disc Brake Pad Set	2019-09	4 Piston Calipers	14D1032MX	17D1032MX	
	2009-02	with 66mm Bosch Dual Piston Pin Slide Caliper	14D786M	17D786MH	
		with 73mm Dual Piston Pin Slide Caliper		17D786AM	
Rear					
Disc Brake Pad Set	2019-09	4 Piston Calipers	14D1032MX	17D1032MX	
	2009-02	with 66mm Bosch Dual Piston Pin Slide Caliper	14D786M	17D786MH	
		with 73mm Dual Piston Pin Slide Caliper		17D786AM	
Driveline					
Drum Brake Shoe	2007-02	with 9" x 3" Driveline Parking Brake Shoe; Superseded By Part Number 17647B	14647B		
Parking Brake Shoe	2007-02	with 9" x 3" Driveline Parking Brake Shoe		17647B	

Rotors & Drums

	Year Range	Application Notes	ACDelco Silver	ACDelco Gold	ACDelco Gold Enhanced
Front					
Disc Brake Rotor	2009-02	4.43" Overall Height; Hat Shaped 10 Hole Rotor; Cast In ABS Exciter	18A1839A	18A1839	
		4.43" Overall Height; Non-ABS; Hat Shaped 10 Hole Rotor		18A1219	
	2008-02	Hat Shaped 5 Hole Rotor; Cast In ABS Exciter	18A1430A	18A1430	
	2007-02	with ABS Brakes; Hat Shaped; 10 Hole Rotor; with 3.20 IN Overall Rotor Height	18A1429A	18A1429	
Rear					
Disc Brake Rotor	2009-02	4.43" Overall Height; Hat Shaped 10 Hole Rotor; Cast In ABS Exciter	18A1839A	18A1839	
		4.43" Overall Height; Non-ABS; Hat Shaped 10 Hole Rotor		18A1219	
	2008-02	Hat Shaped 5 Hole Rotor; Cast In ABS Exciter	18A1430A	18A1430	
		with ABS Brakes; Hat Shaped; 10 Hole Rotor; with 3.20 IN Overall Rotor Height	18A1429A	18A1429	

International – 4600

Calipers

	Year Range	Application Notes	ACDelco Silver	ACDelco Gold	ACDelco Gold Enhanced
Front					
Disc Brake Caliper	1995-90	2.88" Dual Piston Rail Slide Bendix Caliper		18FR813	

Calipers (Cont.)

	Year Range	Application Notes	ACDelco Silver	ACDelco Gold	ACDelco Gold Enhanced	
Front (Cont.)						
Disc Brake Caliper	1995-90	2.88" Dual Piston Rail Slide Bendix Caliper		18FR813N		
				18R813		
		with 2.60" Dual Piston Bendix Rail Slide Caliper; Except Air Suspension		18FR1330		
				18FR1330N		
		with 3.38" Single Piston Bendix Caliper	Left		18FR652	
					18FR652N	
					18R1010	
			Right		18R652	
					18FR651	
					18FR651N	
					18R1009	
					18R651	
Rear						
Disc Brake Caliper	1995-90	2.88" Dual Piston Rail Slide Bendix Caliper		18FR813		
				18FR813N		
				18R813		
		with 2.60" Dual Piston Bendix Rail Slide Caliper; Except Air Suspension		18FR1330		
				18FR1330N		

Hoses

	Year Range	Application Notes	ACDelco Silver	ACDelco Gold	ACDelco Gold Enhanced
Front					
Brake Hydraulic Hose	1995-90	with Bendix Single Piston Calipers; 32.5" Long		18J862	
	1995	39" Long; 2.88" Dual Piston Rail Slide Bendix Caliper		18J1407	
		40 1/2" Long; 2.60" Dual Piston Rail Slide Bendix Caliper		18J1406	
	1994-90	2.88" Dual Piston Rail Slide Bendix Caliper; 39" Long		18J1407	
		with 2.60" Dual Piston Bendix Rail Slide Caliper; 40 1/2" Long		18J1406	
Rear					
Brake Hydraulic Hose	1995-90	11 3/4" Long		18J545	

Master Cylinder

	Year Range	Application Notes	ACDelco Silver	ACDelco Gold	ACDelco Gold Enhanced
Brake Master Cylinder	1995-90			18M861	

International – 4600 (Cont.)

Pads & Shoes

	Year Range	Application Notes	ACDelco Silver	ACDelco Gold	ACDelco Gold Enhanced
Front					
Disc Brake Pad Set	1995-90	with 2.88" Dual Piston Bendix Caliper		17D225M	
		with 3.38" Single Piston Rail Slide Bendix Calipers; with 2.60" Dual Piston Bendix Rail Slide Caliper		17D184M	
				17D184MH	
Rear					
Disc Brake Pad Set	1995-90	with 2.60" Dual Piston Bendix Rail Slide Caliper		17D184M	
				17D184MH	
		with 2.88" Dual Piston Bendix Caliper		17D225M	
Driveline					
Drum Brake Shoe	1995-90	with 9" x 3" Driveline Parking Brake Shoe; Superseded By Part Number 17647B	14647B		
Parking Brake Shoe	1995-90	with 9" x 3" Driveline Parking Brake Shoe		17647B	

Rotors & Drums

	Year Range	Application Notes	ACDelco Silver	ACDelco Gold	ACDelco Gold Enhanced
Front					
Disc Brake Rotor	1995-94	with 3.21 IN Overall Height; Hat Shaped; 10 Hole Rotor		18A808	
	1995-93	Hat Shaped 5 Hole Rotor; Cast In ABS Exciter	18A1430A	18A1430	
	1995-92	5.90" Overall Height; .771 Stud Hole; U Shaped 5 Hole Rotor	18A460A		
	1995-90	4.43" Overall Height; Hat Shaped 10 Hole Rotor; Cast In ABS Exciter	18A1839A	18A1839	
		4.43" Overall Height; Non-ABS; Hat Shaped 10 Hole Rotor		18A1219	
		Non-ABS; Hat Shaped 6 Hole Rotor	18A663A	18A663	
		Stepped Hat 5 Hole Rotor		18A643	
		U Shaped 10 Hole Rotor	18A1218A		
	1993-90	4 1/2" Tall; .781" Hole Diameter; U Shaped 5 Hole Rotor	18A1217A		
	1991	Non-ABS; 5.90" Overall Height; .771 Stud Hole; U Shaped 5 Hole Rotor	18A460A		
	1990	5.90" Overall Height; .771 Stud Hole; U Shaped 5 Hole Rotor	18A460A		
Rear					
Disc Brake Rotor	1995-92	5.90" Overall Height; .771 Stud Hole; U Shaped 5 Hole Rotor	18A460A		
	1995-90	4.43" Overall Height; Hat Shaped 10 Hole Rotor; Cast In ABS Exciter	18A1839A	18A1839	
		4.43" Overall Height; Non-ABS; Hat Shaped 10 Hole Rotor		18A1219	
	1991	Non-ABS; 5.90" Overall Height; .771 Stud Hole; U Shaped 5 Hole Rotor	18A460A		
	1990	5.90" Overall Height; .771 Stud Hole; U Shaped 5 Hole Rotor	18A460A		

Calipers

	Year Range	Application Notes	ACDelco Silver	ACDelco Gold	ACDelco Gold Enhanced	
Front						
Disc Brake Caliper	1994-90	2.88" Dual Piston Rail Slide Bendix Caliper		18FR813		
				18FR813N		
				18R813		
		with 2.60" Dual Piston Bendix Rail Slide Caliper; Except Air Suspension		18FR1330		
				18FR1330N		
		with 3.38" Single Piston Bendix Caliper	Left		18FR652	
					18FR652N	
					18R1010	
					18R652	
			Right		18FR651	
					18FR651N	
					18R1009	
					18R651	
Rear						
Disc Brake Caliper	1994-90	2.88" Dual Piston Rail Slide Bendix Caliper		18FR813		
				18FR813N		
				18R813		
		with 2.60" Dual Piston Bendix Rail Slide Caliper; Except Air Suspension		18FR1330		
				18FR1330N		

Hoses

	Year Range	Application Notes	ACDelco Silver	ACDelco Gold	ACDelco Gold Enhanced
Front					
Brake Hydraulic Hose	1994-90	39" Long; 2.88" Dual Piston Rail Slide Bendix Caliper		18J1407	
		40 1/2" Long; 2.60" Dual Piston Rail Slide Bendix Caliper		18J1406	
		with Bendix Single Piston Calipers; 32.5" Long		18J862	
Rear					
Brake Hydraulic Hose	1994-90	11 3/4" Long		18J545	

Master Cylinder

	Year Range	Application Notes	ACDelco Silver	ACDelco Gold	ACDelco Gold Enhanced
Brake Master Cylinder	1994-90			18M861	

Pads & Shoes

	Year Range	Application Notes	ACDelco Silver	ACDelco Gold	ACDelco Gold Enhanced
Front					
Disc Brake Pad Set	1994-90	with 2.88" Dual Piston Bendix Caliper		17D225M	

International – 4600LP (Cont.)

Pads & Shoes (Cont.)

	Year Range	Application Notes	ACDelco Silver	ACDelco Gold	ACDelco Gold Enhanced
Front (Cont.)					
Disc Brake Pad Set	1994-90	with 3.38" Single Piston Rail Slide Bendix Calipers; with 2.60" Dual Piston Bendix Rail Slide Caliper		17D184M	
				17D184MH	
Rear					
Disc Brake Pad Set	1994-90	with 2.60" Dual Piston Bendix Rail Slide Caliper		17D184M	
				17D184MH	
		with 2.88" Dual Piston Bendix Caliper		17D225M	
Driveline					
Drum Brake Shoe	1994-90	with 9" x 3" Driveline Parking Brake Shoe; Superseded By Part Number 17647B	14647B		
Parking Brake Shoe	1994-90	with 9" x 3" Driveline Parking Brake Shoe		17647B	

Rotors & Drums

	Year Range	Application Notes	ACDelco Silver	ACDelco Gold	ACDelco Gold Enhanced
Front					
Disc Brake Rotor	1994-93	Hat Shaped 5 Hole Rotor; Cast In ABS Exciter	18A1430A	18A1430	
	1994-90	4.43" Overall Height; Hat Shaped 10 Hole Rotor; Cast In ABS Exciter	18A1839A	18A1839	
		4.43" Overall Height; Non-ABS; Hat Shaped 10 Hole Rotor		18A1219	
		5.90" Overall Height; .771 Stud Hole; U Shaped 5 Hole Rotor	18A460A		
		Non-ABS; Hat Shaped 6 Hole Rotor	18A663A	18A663	
		Stepped Hat 5 Hole Rotor		18A643	
		U Shaped 10 Hole Rotor	18A1218A		
	1994	with 3.21 IN Overall Height; Hat Shaped; 10 Hole Rotor		18A808	
	1993-90	4 1/2" Tall; .781" Hole Diameter; U Shaped 5 Hole Rotor	18A1217A		
Rear					
Disc Brake Rotor	1994-90	4.43" Overall Height; Hat Shaped 10 Hole Rotor; Cast In ABS Exciter	18A1839A	18A1839	
		4.43" Overall Height; Non-ABS; Hat Shaped 10 Hole Rotor		18A1219	
		5.90" Overall Height; .771 Stud Hole; U Shaped 5 Hole Rotor	18A460A		

Wheel Cylinder

	Year Range	Application Notes	ACDelco Silver	ACDelco Gold	ACDelco Gold Enhanced
Front					
Drum Brake Wheel Cylinder	1994-90	199 Rear Axle; with 15 IN x 7 IN Brakes		18E23	
		199 Rear Axle; with 15 IN x 7 IN Rear Brakes		18E23	
		FA28, 48, 68, 70, 72 Axles with 14 X 2-1/2 Brakes Or FA71, 73, 101 Axles with 15 X 3 Brakes Or FA89, 91, 98 Axles with 15 X 3 Brakes Or FA101 Axles with 15 X 3 Brakes	Left	18E52	

Wheel Cylinder (Cont.)

	Year Range	Application Notes		ACDelco Silver	ACDelco Gold	ACDelco Gold Enhanced
Front (Cont.)						
Drum Brake Wheel Cylinder	1994-90	FA28, 48, 68, 70, 72 Axles with 14 X 2-1/2 Brakes Or FA71, 73, 101 Axles with 15 X 3 Brakes Or FA89, 91, 98 Axles with 15 X 3 Brakes Or FA101 Axles with 15 X 3 Brakes	Right		18E53	
		FA54 Axle with 14" X 2-1/4" Brakes Or FA58 Axle with 14" X 2-1/2" Brakes	Left		18E2	
			Right		18E3	
		Rear Axle # 47, 57,192, 193, 292 with 16" x 6" Brakes			18E77	
		Rear Axles 39,189 With 15" X 7" Or 16" X 6" Brakes; Rear Axles 144,186 With 15" X 7" Brakes			18E26	
		with # 29, 30, 39, 189 Rear Axle; with 16 IN x 5 IN Brakes			18E23	
		with # 29,30,39,127,187 Rear Axle; with 15 IN x 5 IN Brakes			18E23	
		with # 29,30,39,127,187,189 Rear Axle; with 16 IN x 5 IN Brakes			18E23	
		with # 29,30,39,42,44,186,199 Rear Axle; with 15 IN x 6 IN Brakes			18E23	
		with 14 1/8" X 3" Brakes; with # 20 Rear Axle			18E123	
		with 15 IN x 5 IN Rear Brakes; with # 29,30,39 Rear Axle			18E23	
		with 15 IN x 6 IN Rear Brakes; with # 29, 30, 39, 42, 44, 127, 186, 199 Rear Axle			18E23	
Rear						
Drum Brake Wheel Cylinder	1994-90	199 Rear Axle; with 15 IN x 7 IN Brakes			18E23	
		FA118, 127, 139 Axles with 15" X 5" Brakes Or FA209 with 15" X 3" Brakes; with 15 IN x 5 IN Brakes	Left		18E287	
			Right		18E288	
		FA57,59; with 16 IN x 2-1/4 IN Brakes			18E1	
		FA69 Axle with 14" X 2-1/2" Brakes; FA71, 73 Axles with 15" X 3" or 15 X 3-1/2" Brakes; FA74, 100, 101, 103, 109, 127, 208 Axles with 15" X 3" Brakes; FA71, 73 Axles with 15" X 3" Automatic Adjusting Brakes	Left		18E71	
			Right		18E72	
		FA74 Axles with 15 X 3 Manual Adjusting Brakes Or FA74, 99, 109 Axles with 15 X 3 Automatic Adjusting Brakes Or FA103, 109 Axles with 15 X 3-1/2 Automatic Adjusting Brakes	Left		18E78	
			Right		18E79	
		Rear Axle # 25, 126, 184 with 15" x 4" Or 15" x 5" Brakes			18E73	
		Rear Axles 39,189 With 15" X 7" Or 16" X 6" Brakes; Rear Axles 144,186 With 15" X 7" Brakes			18E26	
		with # 29,30,39,127,187 Rear Axle; with 15 IN x 5 IN Brakes			18E23	

International – 4600LP (Cont.)

Wheel Cylinder (Cont.)

	Year Range	Application Notes	ACDelco Silver	ACDelco Gold	ACDelco Gold Enhanced
Rear (Cont.)					
Drum Brake Wheel Cylinder	1994-90	with # 29,30,39,127,187,189 Rear Axle; with 16 IN x 5 IN Brakes		18E23	
		with # 29,30,39,42,44,186,199 Rear Axle; with 15 IN x 6 IN Brakes		18E23	
		with 14 1/8" X 3" Brakes; with # 20 Rear Axle		18E123	
		with 15" X 3 1/2" Brakes; FA139,208,211,215,218,219	Left	18E119	
			Right	18E120	
		with 15" X 3" Brakes; FA78,81; Bore 1-1/4in	Left	18E4	
			Right	18E5	
		with 15" X 3" Brakes; FA78,81; Bore 1-1/8in	Left	18E6	
			Right	18E7	
		with 16" X 6" Brakes; with # 47,57,192,193,292 Rear Axle		18E77	

International – 4600UH

Rotors & Drums

	Year Range	Application Notes	ACDelco Silver	ACDelco Gold	ACDelco Gold Enhanced
Front					
Disc Brake Rotor	1990	5.90" Overall Height; .771 Stud Hole; U Shaped 5 Hole Rotor	18A460A		
Rear					
Disc Brake Rotor	1990	5.90" Overall Height; .771 Stud Hole; U Shaped 5 Hole Rotor	18A460A		

International – 4700

Calipers

	Year Range	Application Notes	ACDelco Silver	ACDelco Gold	ACDelco Gold Enhanced
Front					
Disc Brake Caliper	2019-15	70mm 4 Piston Calipers	Left	18FR12845N	
			Right	18FR12846N	
	2008	with 66mm Dual Piston Pin Slide Caliper		18FR1515	
				18FR1515N	
				18R1515	
		with 73mm Dual Piston Pin Slide Caliper		18FR1514	
				18FR1514N	
				18R1514	
	2005-98	with 66mm Dual Piston Pin Slide Caliper		18FR1515	
				18FR1515N	
				18R1515	
		with 73mm Dual Piston Pin Slide Caliper		18FR1514	
				18FR1514N	
				18R1514	

Calipers (Cont.)

	Year Range	Application Notes	ACDelco Silver	ACDelco Gold	ACDelco Gold Enhanced	
Front (Cont.)						
Disc Brake Caliper	1997-90	2.88" Dual Piston Rail Slide Bendix Caliper		18FR813		
				18FR813N		
				18R813		
		with 2.60" Dual Piston Bendix Rail Slide Caliper; Except Air Suspension		18FR1330		
				18FR1330N		
		with 3.38" Single Piston Bendix Caliper	Left		18FR652	
					18FR652N	
					18R1010	
					18R652	
			Right		18FR651	
					18FR651N	
					18R1009	
	18R651					
Rear						
Disc Brake Caliper	2019-15	64mm 4 Piston Calipers	Left	18FR12847N		
			Right	18FR12848N		
		70mm 4 Piston Calipers	Left	18FR12846N		
			Right	18FR12845N		
	2008	with 66mm Dual Piston Pin Slide Caliper		18FR1515		
				18FR1515N		
				18R1515		
		with 73mm Dual Piston Pin Slide Caliper		18FR1514		
				18FR1514N		
				18R1514		
	2005-98	with 66mm Dual Piston Pin Slide Caliper		18FR1515		
				18FR1515N		
				18R1515		
		with 73mm Dual Piston Pin Slide Caliper		18FR1514		
				18FR1514N		
				18R1514		
	1997-90	2.88" Dual Piston Rail Slide Bendix Caliper		18FR813		
				18FR813N		
				18R813		
		with 2.60" Dual Piston Bendix Rail Slide Caliper; Except Air Suspension		18FR1330		
				18FR1330N		
Front						
Disc Brake Caliper Bushing	2005	with Disc Brakes; with 66mm Dual Piston Caliper		18K1167		
	2003-98	66mm Or 73mm Dual Piston Pin Slide Caliper		18K1167		
	2002-98	with Disc Brakes; with 66mm Dual Piston Caliper		18K1167		

International – 4700 (Cont.)

Calipers (Cont.)

	Year Range	Application Notes	ACDelco Silver	ACDelco Gold	ACDelco Gold Enhanced
Rear					
Disc Brake Caliper Bushing	2005	with Disc Brakes; with 66mm Dual Piston Caliper		18K1167	
	2003-98	66mm Or 73mm Dual Piston Pin Slide Caliper		18K1167	
	2002-98	with Disc Brakes; with 66mm Dual Piston Caliper		18K1167	

Hoses

	Year Range	Application Notes	ACDelco Silver	ACDelco Gold	ACDelco Gold Enhanced
Front					
Brake Hydraulic Hose	2008	33" Long		18J383375	
		37" long		18J383918	
		40" Long		18J383377	
	2005-98	33" Long		18J383375	
		37" long		18J383918	
		40" Long		18J383377	
	1997-90	39" Long; 2.88" Dual Piston Rail Slide Bendix Caliper		18J1407	
		40 1/2" Long; with 2.60" Dual Piston Bendix Rail Slide Caliper		18J1406	
		with Bendix Single Piston Calipers; 32.5" Long		18J862	
Rear					
Brake Hydraulic Hose	2019-15	37" long		18J4365	
		39" Long		18J382796	
		43" Long		18J383911	
	2008	37" long		18J4365	
		39" Long		18J382796	
		43" Long		18J383911	
	2005-98	37" long		18J4365	
		39" Long		18J382796	
		43" Long		18J383911	
	1997-90	11 3/4" Long		18J545	

Master Cylinder

	Year Range	Application Notes	ACDelco Silver	ACDelco Gold	ACDelco Gold Enhanced
Brake Master Cylinder	2008			18M861	
	2005-90			18M861	

Pads & Shoes

	Year Range	Application Notes	ACDelco Silver	ACDelco Gold	ACDelco Gold Enhanced
Front					
Disc Brake Pad Set	2019-15	4 Piston Calipers	14D1032MX	17D1032MX	

Pads & Shoes (Cont.)

	Year Range	Application Notes	ACDelco Silver	ACDelco Gold	ACDelco Gold Enhanced
Front (Cont.)					
Disc Brake Pad Set	2008	with 66mm Bosch Dual Piston Pin Slide Caliper	14D786M	17D786MH	
		with 73mm Dual Piston Pin Slide Caliper		17D786AM	
	2005-98	with 66mm Bosch Dual Piston Pin Slide Caliper	14D786M	17D786MH	
		with 73mm Dual Piston Pin Slide Caliper		17D786AM	
	1997-90	with 2.88" Dual Piston Bendix Caliper		17D225M	
		with 3.38" Single Piston Rail Slide Bendix Calipers; with 2.60" Dual Piston Bendix Rail Slide Caliper		17D184M	
					17D184MH
	Rear				
Disc Brake Pad Set	2019-15	4 Piston Calipers	14D1032MX	17D1032MX	
	2008	with 66mm Bosch Dual Piston Pin Slide Caliper	14D786M	17D786MH	
		with 73mm Dual Piston Pin Slide Caliper		17D786AM	
	2005-98	with 66mm Bosch Dual Piston Pin Slide Caliper	14D786M	17D786MH	
		with 73mm Dual Piston Pin Slide Caliper		17D786AM	
	1997-90	with 2.60" Dual Piston Bendix Rail Slide Caliper		17D184M	
				17D184MH	
		with 2.88" Dual Piston Bendix Caliper		17D225M	
	Driveline				
Drum Brake Shoe	2002-90	with 9" x 3" Driveline Parking Brake Shoe; Superseded By Part Number 17647B	14647B		
Parking Brake Shoe	2002-90	with 9" x 3" Driveline Parking Brake Shoe		17647B	

Rotors & Drums

	Year Range	Application Notes	ACDelco Silver	ACDelco Gold	ACDelco Gold Enhanced
Front					
Disc Brake Rotor	2008	3.21" Overall Height; Hat Shaped 10 Hole Rotor; Cast In ABS Exciter	18A1429A	18A1429	
		4.43" Overall Height; Hat Shaped 10 Hole Rotor; Cast In ABS Exciter	18A1839A	18A1839	
		4.43" Overall Height; Non-ABS; Hat Shaped 10 Hole Rotor		18A1219	
	2005-94	3.21" Overall Height; Hat Shaped 10 Hole Rotor; Cast In ABS Exciter	18A1429A	18A1429	
	2005-90	4.43" Overall Height; Hat Shaped 10 Hole Rotor; Cast In ABS Exciter	18A1839A	18A1839	
		4.43" Overall Height; Non-ABS; Hat Shaped 10 Hole Rotor		18A1219	
	2003-93	Hat Shaped 5 Hole Rotor; Cast In ABS Exciter	18A1430A	18A1430	
	2001-90	Non-ABS; Hat Shaped 6 Hole Rotor	18A663A	18A663	
	1998-90	Stepped Hat 5 Hole Rotor		18A643	
	1997-94	with 3.21 IN Overall Height; Hat Shaped; 10 Hole Rotor		18A808	

International – 4700 (Cont.)

Rotors & Drums (Cont.)

	Year Range	Application Notes	ACDelco Silver	ACDelco Gold	ACDelco Gold Enhanced
Front (Cont.)					
Disc Brake Rotor	1997-90	5.90" Overall Height; .771 Stud Hole; U Shaped 5 Hole Rotor	18A460A		
		U Shaped 10 Hole Rotor	18A1218A		
	1993-90	4 1/2" Tall; .781" Hole Diameter; U Shaped 5 Hole Rotor	18A1217A		
Rear					
Disc Brake Rotor	2008	3.21" Overall Height; Hat Shaped 10 Hole Rotor; Cast In ABS Exciter	18A1429A	18A1429	
		4.43" Overall Height; Hat Shaped 10 Hole Rotor; Cast In ABS Exciter	18A1839A	18A1839	
		4.43" Overall Height; Non-ABS; Hat Shaped 10 Hole Rotor		18A1219	
	2005-90	3.21" Overall Height; Hat Shaped 10 Hole Rotor; Cast In ABS Exciter	18A1429A	18A1429	
		4.43" Overall Height; Hat Shaped 10 Hole Rotor; Cast In ABS Exciter	18A1839A	18A1839	
		4.43" Overall Height; Non-ABS; Hat Shaped 10 Hole Rotor		18A1219	
	2003-98	Hat Shaped 5 Hole Rotor; Cast In ABS Exciter	18A1430A	18A1430	
	1997-90	5.90" Overall Height; .771 Stud Hole; U Shaped 5 Hole Rotor	18A460A		

Wheel Cylinder

	Year Range	Application Notes	ACDelco Silver	ACDelco Gold	ACDelco Gold Enhanced
Front					
Drum Brake Wheel Cylinder	1994-90	199 Rear Axle; with 15 IN x 7 IN Brakes; with 15 IN x 6 IN Brakes		18E23	
		FA28, 48, 68, 70, 72 Axles with 14 X 2-1/2 Brakes Or FA71, 73, 101 Axles with 15 X 3 Brakes Or FA89, 91, 98 Axles with 15 X 3 Brakes Or FA101 Axles with 15 X 3 Brakes	Left	18E52	
			Right	18E53	
		FA54 Axle with 14" X 2-1/4" Brakes Or FA58 Axle with 14" X 2-1/2" Brakes	Left	18E2	
			Right	18E3	
		Rear Axle # 25, 126, 184 with 15" x 4" Or 15" x 5" Brakes		18E73	
		Rear Axle # 47, 57, 192, 193, 292 with 16" x 6" Brakes		18E77	
		Rear Axles 39, 189 With 15" X 7" Or 16" X 6" Brakes; Rear Axles 144, 186 With 15" X 7" Brakes		18E26	
		with # 127, 186 Rear Axle; with 15 IN x 6 IN Brakes		18E23	
		with # 189 Rear Axle; with 16 IN x 5 IN Brakes		18E23	
		with # 29, 30, 39 Rear Axle; with 16 IN x 5 IN Brakes		18E23	
		with # 42, 44, 186 Rear Axle; with 15 IN x 6 IN Brakes		18E23	
		with 14 1/8" X 3" Brakes; with # 20 Rear Axle		18E123	

Wheel Cylinder (Cont.)

	Year Range	Application Notes	ACDelco Silver	ACDelco Gold	ACDelco Gold Enhanced
Front (Cont.)					
Drum Brake Wheel Cylinder	1994-90	with 15" X 5" or 15" X 6" Brakes; with # 29,30,39 Rear Axle		18E23	
Rear					
Drum Brake Wheel Cylinder	1994-90	199 Rear Axle; with 15 IN x 7 IN Brakes		18E23	
		FA118, 127, 139 Axles with 15" X 5" Brakes Left		18E287	
		Or FA209 with 15" X 3" Brakes; with 15 IN x 5 IN Brakes Right		18E288	
		FA57,59; with 16 IN x 2-1/4 IN Brakes		18E1	
		FA69 Axle with 14" X 2-1/2" Brakes; FA71, 73, 100, 101, 109, 208 Axles with 15" X 3" Brakes; FA101, 103, 109, 127 Axles with 15" X 3-1/2" Brakes; FA71, 73 Axles with 15" X 3" Automatic Adjusting Brakes Left		18E71	
		Right		18E72	
		FA74 Axles with 15 X 3 Manual Adjusting Brakes Or FA74, 99, 109 Axles with 15 X 3 Automatic Adjusting Brakes Or FA103, 109 Axles with 15 X 3-1/2 Automatic Adjusting Brakes Left		18E78	
		Right		18E79	
		Rear Axle # 25, 126, 184 with 15" x 4" Or 15" x 5" Brakes		18E73	
		Rear Axles 39,189 With 15" X 7" Or 16" X 6" Brakes; Rear Axles 144,186 With 15" X 7" Brakes		18E26	
		with # 29,30,39,127,187 Rear Axle; with 15 IN x 5 IN Brakes		18E23	
		with # 29,30,39,127,187,189 Rear Axle; with 16 IN x 5 IN Brakes		18E23	
		with # 29,30,39,42,44,186,199 Rear Axle; with 15 IN x 6 IN Brakes		18E23	
		with 14 1/8" X 3" Brakes; with # 20 Rear Axle		18E123	
		with 15" X 3 1/2" Brakes; FA139,208,211,215,218,219 Left		18E119	
		Right		18E120	
		with 15" X 3" Brakes; FA78,81; Bore 1-1/4in Left		18E4	
		Right		18E5	
		with 15" X 3" Brakes; FA78,81; Bore 1-1/8in Left		18E6	
		Right		18E7	
		with 16" X 6" Brakes; with # 47,57,192,193,292 Rear Axle		18E77	

International – 4700LP
Calipers

	Year Range	Application Notes	ACDelco Silver	ACDelco Gold	ACDelco Gold Enhanced
Front					
Disc Brake Caliper	2002-98	with 66mm Dual Piston Pin Slide Caliper		18FR1515	
				18FR1515N	
				18R1515	
		with 73mm Dual Piston Pin Slide Caliper		18FR1514	
				18FR1514N	

International – 4700LP (Cont.)

Calipers (Cont.)

	Year Range	Application Notes	ACDelco Silver	ACDelco Gold	ACDelco Gold Enhanced	
Front (Cont.)						
Disc Brake Caliper	2002-98	with 73mm Dual Piston Pin Slide Caliper		18R1514		
	1997-90	2.88" Dual Piston Rail Slide Bendix Caliper		18FR813		
				18FR813N		
				18R813		
		with 2.60" Dual Piston Bendix Rail Slide Caliper; Except Air Suspension		18FR1330		
				18FR1330N		
		with 3.38" Single Piston Bendix Caliper	Left		18FR652	
					18FR652N	
					18R1010	
					18R652	
			Right		18FR651	
				18FR651N		
				18R1009		
				18R651		
Rear						
Disc Brake Caliper	2002-98	with 66mm Dual Piston Pin Slide Caliper		18FR1515		
				18FR1515N		
				18R1515		
		with 73mm Dual Piston Pin Slide Caliper		18FR1514		
				18FR1514N		
				18R1514		
	1997-90	2.88" Dual Piston Rail Slide Bendix Caliper		18FR813		
				18FR813N		
				18R813		
		with 2.60" Dual Piston Bendix Rail Slide Caliper; Except Air Suspension		18FR1330		
	18FR1330N					
Front						
Disc Brake Caliper Bushing	2002-98	66mm Or 73mm Dual Piston Pin Slide Caliper		18K1167		
		with Disc Brakes; with 66mm Dual Piston Caliper		18K1167		
Rear						
Disc Brake Caliper Bushing	2002-98	66mm Or 73mm Dual Piston Pin Slide Caliper		18K1167		
		with Disc Brakes; with 66mm Dual Piston Caliper		18K1167		
Hoses						
	Year Range	Application Notes	ACDelco Silver	ACDelco Gold	ACDelco Gold Enhanced	
Front						
Brake Hydraulic Hose	2002-98	33" Long		18J383375		
		37" long		18J383918		
		40" Long		18J383377		

Hoses (Cont.)

	Year Range	Application Notes	ACDelco Silver	ACDelco Gold	ACDelco Gold Enhanced
Front (Cont.)					
Brake Hydraulic Hose	1997-91	39" Long; 2.88" Dual Piston Rail Slide Bendix Caliper		18J1407	
		40 1/2" Long; 2.60" Dual Piston Rail Slide Bendix Caliper		18J1406	
	1997-90	with Bendix Single Piston Calipers; 32.5" Long		18J862	
Rear					
Brake Hydraulic Hose	2002-98	37" long		18J4365	
		39" Long		18J382796	
		43" Long		18J383911	
	1997-90	11 3/4" Long		18J545	

Master Cylinder

	Year Range	Application Notes	ACDelco Silver	ACDelco Gold	ACDelco Gold Enhanced
Brake Master Cylinder	2002-90			18M861	

Pads & Shoes

	Year Range	Application Notes	ACDelco Silver	ACDelco Gold	ACDelco Gold Enhanced
Front					
Disc Brake Pad Set	2002-98	with 66mm Bosch Dual Piston Pin Slide Caliper	14D786M	17D786MH	
		with 73mm Dual Piston Pin Slide Caliper		17D786AM	
	1997-90	with 2.88" Dual Piston Bendix Caliper		17D225M	
		with 3.38" Single Piston Rail Slide Bendix Calipers; with 2.60" Dual Piston Bendix Rail Slide Caliper		17D184M	
					17D184MH
Rear					
Disc Brake Pad Set	2002-98	with 66mm Bosch Dual Piston Pin Slide Caliper	14D786M	17D786MH	
		with 73mm Dual Piston Pin Slide Caliper		17D786AM	
	1997-90	with 2.60" Dual Piston Bendix Rail Slide Caliper		17D184M	
				17D184MH	
		with 2.88" Dual Piston Bendix Caliper		17D225M	
Driveline					
Drum Brake Shoe	2002-91	with 9" x 3" Driveline Parking Brake Shoe; Superseded By Part Number 17647B	14647B		
Parking Brake Shoe	2002-91	with 9" x 3" Driveline Parking Brake Shoe		17647B	

Rotors & Drums

	Year Range	Application Notes	ACDelco Silver	ACDelco Gold	ACDelco Gold Enhanced
Front					
Disc Brake Rotor	2002-98	Cast In ABS Exciter; Hat Shaped; 10 Hole Rotor; with 3.20 IN Overall Rotor Height	18A1429A	18A1429	
	2002-93	Hat Shaped 5 Hole Rotor; Cast In ABS Exciter	18A1430A	18A1430	

International – 4700LP (Cont.)

Rotors & Drums (Cont.)

	Year Range	Application Notes	ACDelco Silver	ACDelco Gold	ACDelco Gold Enhanced
Front (Cont.)					
Disc Brake Rotor	2002-90	4.43" Overall Height; Hat Shaped 10 Hole Rotor; Cast In ABS Exciter	18A1839A	18A1839	
		4.43" Overall Height; Non-ABS; Hat Shaped 10 Hole Rotor		18A1219	
	2001-91	Non-ABS; Hat Shaped 6 Hole Rotor	18A663A	18A663	
	1998-91	Stepped Hat 5 Hole Rotor		18A643	
	1997-94	with 3.21 IN Overall Height; Hat Shaped; 10 Hole Rotor		18A808	
	1997-91	U Shaped 10 Hole Rotor	18A1218A		
	1997-90	5.90" Overall Height; .771 Stud Hole; U Shaped 5 Hole Rotor	18A460A		
	1993-90	4 1/2" Tall; .781" Hole Diameter; U Shaped 5 Hole Rotor	18A1217A		

Rear					
Disc Brake Rotor	2002-98	Cast In ABS Exciter; Hat Shaped; 10 Hole Rotor; with 3.20 IN Overall Rotor Height	18A1429A	18A1429	
		Hat Shaped 5 Hole Rotor; Cast In ABS Exciter	18A1430A	18A1430	
	2002-90	4.43" Overall Height; Hat Shaped 10 Hole Rotor; Cast In ABS Exciter	18A1839A	18A1839	
		4.43" Overall Height; Non-ABS; Hat Shaped 10 Hole Rotor		18A1219	
	1997-90	5.90" Overall Height; .771 Stud Hole; U Shaped 5 Hole Rotor	18A460A		

Wheel Cylinder

	Year Range	Application Notes	ACDelco Silver	ACDelco Gold	ACDelco Gold Enhanced
Front					
Drum Brake Wheel Cylinder	1994-91	199 Rear Axle; with 15 IN x 7 IN Brakes; with 15 IN x 6 IN Brakes		18E23	
		FA28, 48, 68, 70, 72 Axles with 14 X 2-1/2 Brakes Or FA71, 73, 101 Axles with 15 X 3 Brakes Or FA89, 91, 98 Axles with 15 X 3 Brakes Or FA101 Axles with 15 X 3 Brakes	Left	18E52	
			Right	18E53	
		FA54 Axle with 14" X 2-1/4" Brakes Or FA58 Axle with 14" X 2-1/2" Brakes	Left	18E2	
			Right	18E3	
		Rear Axle # 25, 126, 184 with 15" x 4" Or 15" x 5" Brakes		18E73	
		Rear Axle # 47, 57, 192, 193, 292 with 16" x 6" Brakes		18E77	
		Rear Axles 39, 189 With 15" X 7" Or 16" X 6" Brakes; Rear Axles 144, 186 With 15" X 7" Brakes		18E26	
		with # 127, 186 Rear Axle; with 15 IN x 6 IN Brakes		18E23	
		with # 189 Rear Axle; with 16 IN x 5 IN Brakes		18E23	
		with # 29, 30, 39 Rear Axle; with 16 IN x 5 IN Brakes		18E23	
		with # 42, 44, 186 Rear Axle; with 15 IN x 6 IN Brakes		18E23	

Wheel Cylinder (Cont.)

	Year Range	Application Notes	ACDelco Silver	ACDelco Gold	ACDelco Gold Enhanced
Front (Cont.)					
Drum Brake Wheel Cylinder	1994-91	with 14 1/8" X 3" Brakes; with # 20 Rear Axle		18E123	
		with 15" X 5" or 15" X 6" Brakes; with # 29,30,39 Rear Axle		18E23	
Rear					
Drum Brake Wheel Cylinder	1994-91	199 Rear Axle; with 15 IN x 7 IN Brakes		18E23	
		FA118, 127, 139 Axles with 15" X 5" Brakes Or FA209 with 15" X 3" Brakes; with 15 IN x 5 IN Brakes	Left Right	18E287 18E288	
		FA57,59; with 16 IN x 2-1/4 IN Brakes		18E1	
		FA69 Axle with 14" X 2-1/2" Brakes; FA71, 73 Axles with 15" X 3" or 15 X 3-1/2" Brakes; FA74, 100, 101, 103, 109, 127, 208 Axles with 15" X 3" Brakes; FA71, 73 Axles with 15" X 3" Automatic Adjusting Brakes	Left	18E71	
		FA69 Axle with 14" X 2-1/2" Brakes; FA71, 73, 100, 101, 109, 208 Axles with 15" X 3" Brakes; FA101, 103, 109, 127 Axles with 15" X 3-1/2" Brakes; FA71, 73 Axles with 15" X 3" Automatic Adjusting Brakes	Right	18E72	
		FA74 Axles with 15 X 3 Manual Adjusting Brakes Or FA74, 99, 109 Axles with 15 X 3 Automatic Adjusting Brakes Or FA103, 109 Axles with 15 X 3-1/2 Automatic Adjusting Brakes	Left Right	18E78 18E79	
		Rear Axle # 25, 126, 184 with 15" x 4" Or 15" x 5" Brakes		18E73	
		Rear Axles 39,189 With 15" X 7" Or 16" X 6" Brakes; Rear Axles 144,186 With 15" X 7" Brakes		18E26	
		with # 29,30,39,127,187 Rear Axle; with 15 IN x 5 IN Brakes		18E23	
		with # 29,30,39,127,187,189 Rear Axle; with 16 IN x 5 IN Brakes		18E23	
		with # 29,30,39,42,44,186,199 Rear Axle; with 15 IN x 6 IN Brakes		18E23	
		with 14 1/8" X 3" Brakes; with # 20 Rear Axle		18E123	
		with 15" X 3 1/2" Brakes; FA139,208,211,215,218,219	Left Right	18E119 18E120	
		with 15" X 3" Brakes; FA78,81; Bore 1-1/4in	Left Right	18E4 18E5	
		with 15" X 3" Brakes; FA78,81; Bore 1-1/8in	Left Right	18E6 18E7	
		with 16" X 6" Brakes; with # 47,57,192,193,292 Rear Axle		18E77	

International – 4700LPX

Calipers

	Year Range	Application Notes	ACDelco Silver	ACDelco Gold	ACDelco Gold Enhanced	
Front						
Disc Brake Caliper	2002-98	with 66mm Dual Piston Pin Slide Caliper		18FR1515		
				18FR1515N		
				18R1515		
		with 73mm Dual Piston Pin Slide Caliper		18FR1514		
				18FR1514N		
				18R1514		
	1997-95	2.88" Dual Piston Rail Slide Bendix Caliper		18FR813		
				18FR813N		
				18R813		
		with 2.60" Dual Piston Bendix Rail Slide Caliper; Except Air Suspension		18FR1330		
				18FR1330N		
		with 3.38" Single Piston Bendix Caliper	Left		18FR652	
					18FR652N	
					18R1010	
					18R652	
			Right		18FR651	
					18FR651N	
	18R1009					
	18R651					
Rear						
Disc Brake Caliper	2002-98	with 66mm Dual Piston Pin Slide Caliper		18FR1515		
				18FR1515N		
				18R1515		
		with 73mm Dual Piston Pin Slide Caliper		18FR1514		
				18FR1514N		
				18R1514		
	1997-95	2.88" Dual Piston Rail Slide Bendix Caliper		18FR813		
				18FR813N		
				18R813		
		with 2.60" Dual Piston Bendix Rail Slide Caliper; Except Air Suspension		18FR1330		
	18FR1330N					
Front						
Disc Brake Caliper Bushing	2002-98	66mm Or 73mm Dual Piston Pin Slide Caliper		18K1167		
		with Disc Brakes; with 66mm Dual Piston Caliper		18K1167		
Rear						
Disc Brake Caliper Bushing	2002-98	66mm Or 73mm Dual Piston Pin Slide Caliper		18K1167		
		with Disc Brakes; with 66mm Dual Piston Caliper		18K1167		

Hoses

	Year Range	Application Notes	ACDelco Silver	ACDelco Gold	ACDelco Gold Enhanced
Front					
Brake Hydraulic Hose	2002-98	33" Long		18J383375	
		37" long		18J383918	
		40" Long		18J383377	
	1997-95	39" Long; 2.88" Dual Piston Rail Slide Bendix Caliper		18J1407	
		40 1/2" Long; 2.60" Dual Piston Rail Slide Bendix Caliper		18J1406	
		with Bendix Single Piston Calipers; 32.5" Long		18J862	
Rear					
Brake Hydraulic Hose	2002-98	37" long		18J4365	
		39" Long		18J382796	
		43" Long		18J383911	
	1997-95	11 3/4" Long		18J545	

Master Cylinder

	Year Range	Application Notes	ACDelco Silver	ACDelco Gold	ACDelco Gold Enhanced
Brake Master Cylinder	2002-95			18M861	

Pads & Shoes

	Year Range	Application Notes	ACDelco Silver	ACDelco Gold	ACDelco Gold Enhanced
Front					
Disc Brake Pad Set	2002-98	with 66mm Bosch Dual Piston Pin Slide Caliper	14D786M	17D786MH	
		with 73mm Dual Piston Pin Slide Caliper		17D786AM	
	1997-95	with 2.88" Dual Piston Bendix Caliper		17D225M	
		with 3.38" Single Piston Rail Slide Bendix Calipers; with 2.60" Dual Piston Bendix Rail Slide Caliper		17D184M	
					17D184MH
Rear					
Disc Brake Pad Set	2002-98	with 66mm Bosch Dual Piston Pin Slide Caliper	14D786M	17D786MH	
		with 73mm Dual Piston Pin Slide Caliper		17D786AM	
	1997-95	with 2.60" Dual Piston Bendix Rail Slide Caliper		17D184M	
				17D184MH	
		with 2.88" Dual Piston Bendix Caliper		17D225M	
Driveline					
Drum Brake Shoe	2002-96	with 9" x 3" Driveline Parking Brake Shoe; Superseded By Part Number 17647B	14647B		
Parking Brake Shoe	2002-96	with 9" x 3" Driveline Parking Brake Shoe		17647B	

International – 4700LPX (Cont.)

Rotors & Drums

	Year Range	Application Notes	ACDelco Silver	ACDelco Gold	ACDelco Gold Enhanced
Front					
Disc Brake Rotor	2002-98	Cast In ABS Exciter; Hat Shaped; 10 Hole Rotor; with 3.20 IN Overall Rotor Height	18A1429A	18A1429	
	2002-96	Hat Shaped 5 Hole Rotor; Cast In ABS Exciter	18A1430A	18A1430	
	2002-95	4.43" Overall Height; Hat Shaped 10 Hole Rotor; Cast In ABS Exciter	18A1839A	18A1839	
		4.43" Overall Height; Non-ABS; Hat Shaped 10 Hole Rotor		18A1219	
	2001-96	Non-ABS; Hat Shaped 6 Hole Rotor	18A663A	18A663	
	1998-96	Stepped Hat 5 Hole Rotor		18A643	
	1997-96	with 3.21 IN Overall Height; Hat Shaped; 10 Hole Rotor		18A808	
	1997-95	5.90" Overall Height; .771 Stud Hole; U Shaped 5 Hole Rotor	18A460A		
		U Shaped 10 Hole Rotor	18A1218A		
Rear					
Disc Brake Rotor	2002-98	Cast In ABS Exciter; Hat Shaped; 10 Hole Rotor; with 3.20 IN Overall Rotor Height	18A1429A	18A1429	
		Hat Shaped 5 Hole Rotor; Cast In ABS Exciter	18A1430A	18A1430	
	2002-95	4.43" Overall Height; Hat Shaped 10 Hole Rotor; Cast In ABS Exciter	18A1839A	18A1839	
		4.43" Overall Height; Non-ABS; Hat Shaped 10 Hole Rotor		18A1219	
	1997-95	5.90" Overall Height; .771 Stud Hole; U Shaped 5 Hole Rotor	18A460A		

International – 4800

Calipers

	Year Range	Application Notes	ACDelco Silver	ACDelco Gold	ACDelco Gold Enhanced
Front					
Disc Brake Caliper	2003-98	with 66mm Dual Piston Pin Slide Caliper		18FR1515	
				18FR1515N	
				18R1515	
		with 73mm Dual Piston Pin Slide Caliper		18FR1514	
				18FR1514N	
				18R1514	
	1997-90	2.88" Dual Piston Rail Slide Bendix Caliper		18FR813	
				18FR813N	
				18R813	
		with 2.60" Dual Piston Bendix Rail Slide Caliper; Except Air Suspension		18FR1330	
				18FR1330N	
		with 3.38" Single Piston Bendix Caliper		18FR652	
				18FR652N	
				18R1010	
				18R652	

Calipers (Cont.)

	Year Range	Application Notes	ACDelco Silver	ACDelco Gold	ACDelco Gold Enhanced
Front (Cont.)					
Disc Brake Caliper	1997-90	with 3.38" Single Piston Bendix Caliper Right		18FR651	
				18FR651N	
				18R1009	
				18R651	
Rear					
Disc Brake Caliper	2003-98	with 66mm Dual Piston Pin Slide Caliper		18FR1515	
				18FR1515N	
				18R1515	
		with 73mm Dual Piston Pin Slide Caliper		18FR1514	
				18FR1514N	
				18R1514	
	1997-90	2.88" Dual Piston Rail Slide Bendix Caliper		18FR813	
				18FR813N	
				18R813	
		with 2.60" Dual Piston Bendix Rail Slide Caliper; Except Air Suspension		18FR1330	
	18FR1330N				
Front					
Disc Brake Caliper Bushing	2002-98	with Disc Brakes; with 66mm Dual Piston Caliper		18K1167	
	2001-98	66mm Or 73mm Dual Piston Pin Slide Caliper		18K1167	
Rear					
Disc Brake Caliper Bushing	2002-98	with Disc Brakes; with 66mm Dual Piston Caliper		18K1167	
	2001-98	66mm Or 73mm Dual Piston Pin Slide Caliper		18K1167	
Hoses					
	Year Range	Application Notes	ACDelco Silver	ACDelco Gold	ACDelco Gold Enhanced
Front					
Brake Hydraulic Hose	2003-98	33" Long		18J383375	
		37" long		18J383918	
		40" Long		18J383377	
	1997-90	39" Long; 2.88" Dual Piston Rail Slide Bendix Caliper		18J1407	
		40 1/2" Long; with 2.60" Dual Piston Bendix Rail Slide Caliper		18J1406	
		with Bendix Single Piston Calipers; 32.5" Long		18J862	
Rear					
Brake Hydraulic Hose	2003-98	37" long		18J4365	
		39" Long		18J382796	
		43" Long		18J383911	
	1997-90	11 3/4" Long		18J545	

International – 4800 (Cont.)

Master Cylinder

	Year Range	Application Notes	ACDelco Silver	ACDelco Gold	ACDelco Gold Enhanced
Brake Master Cylinder	2003-90			18M861	

Pads & Shoes

	Year Range	Application Notes	ACDelco Silver	ACDelco Gold	ACDelco Gold Enhanced
--	------------	-------------------	----------------	--------------	-----------------------

Front

Disc Brake Pad Set	2003-98	with 66mm Bosch Dual Piston Pin Slide Caliper	14D786M	17D786MH	
		with 73mm Dual Piston Pin Slide Caliper		17D786AM	
	1997-90	with 2.88" Dual Piston Bendix Caliper		17D225M	
		with 3.38" Single Piston Rail Slide Bendix Calipers; with 2.60" Dual Piston Bendix Rail Slide Caliper		17D184M	
				17D184MH	

Rear

Disc Brake Pad Set	2003-98	with 66mm Bosch Dual Piston Pin Slide Caliper	14D786M	17D786MH	
		with 73mm Dual Piston Pin Slide Caliper		17D786AM	
	1997-90	with 2.60" Dual Piston Bendix Rail Slide Caliper		17D184M	
		with 2.88" Dual Piston Bendix Caliper		17D184MH	

Driveline

Drum Brake Shoe	2001-90	with 9" x 3" Driveline Parking Brake Shoe; Superseded By Part Number 17647B	14647B		
Parking Brake Shoe	2001-90	with 9" x 3" Driveline Parking Brake Shoe		17647B	

Rotors & Drums

	Year Range	Application Notes	ACDelco Silver	ACDelco Gold	ACDelco Gold Enhanced
--	------------	-------------------	----------------	--------------	-----------------------

Front

Disc Brake Rotor	2003-94	3.21" Overall Height; Hat Shaped 10 Hole Rotor; Cast In ABS Exciter	18A1429A	18A1429	
	2003-90	4.43" Overall Height; Hat Shaped 10 Hole Rotor; Cast In ABS Exciter	18A1839A	18A1839	
		4.43" Overall Height; Non-ABS; Hat Shaped 10 Hole Rotor		18A1219	
	2001-93	Hat Shaped 5 Hole Rotor; Cast In ABS Exciter	18A1430A	18A1430	
	2001-90	Non-ABS; Hat Shaped 6 Hole Rotor	18A663A	18A663	
	1998-90	Stepped Hat 5 Hole Rotor		18A643	
	1997-94	with 3.21 IN Overall Height; Hat Shaped; 10 Hole Rotor		18A808	
	1997-90	5.90" Overall Height; .771 Stud Hole; U Shaped 5 Hole Rotor	18A460A		
		U Shaped 10 Hole Rotor	18A1218A		
	1993-90	4 1/2" Tall; .781" Hole Diameter; U Shaped 5 Hole Rotor	18A1217A		

Rear

Disc Brake Rotor	2003-90	3.21" Overall Height; Hat Shaped 10 Hole Rotor; Cast In ABS Exciter	18A1429A	18A1429	
------------------	---------	---------------------------------------------------------------------	----------	---------	--

Rotors & Drums (Cont.)

	Year Range	Application Notes	ACDelco Silver	ACDelco Gold	ACDelco Gold Enhanced
Rear (Cont.)					
Disc Brake Rotor	2003-90	4.43" Overall Height; Hat Shaped 10 Hole Rotor; Cast In ABS Exciter	18A1839A	18A1839	
		4.43" Overall Height; Non-ABS; Hat Shaped 10 Hole Rotor		18A1219	
	2001-93	Hat Shaped 5 Hole Rotor; Cast In ABS Exciter	18A1430A	18A1430	
	1997-90	5.90" Overall Height; .771 Stud Hole; U Shaped 5 Hole Rotor	18A460A		

Wheel Cylinder

	Year Range	Application Notes	ACDelco Silver	ACDelco Gold	ACDelco Gold Enhanced
Front					
Drum Brake Wheel Cylinder	1994-90	199 Rear Axle; with 15 IN x 7 IN Rear Brakes		18E23	
		FA28, 48, 68, 70, 72 Axles with 14" X 2-1/2" Brakes Or FA71, 73, 101 Axles with 15" X 3" Brakes, Or FA89, 91, 98 Axles with 15" X 3" Brakes Or FA101 Axle with 15" X 3" Brakes	Right	18E53	
		FA54 Axle with 14" X 2-1/4" Brakes Or FA58 Axle with 14" X 2-1/2" Brakes	Left	18E2	
			Right	18E3	
		Rear Axle # 25, 126, 184 with 15" x 4" Or 15" x 5" Brakes		18E73	
		Rear Axle # 47, 57, 192, 193, 292 with 16" x 6" Brakes		18E77	
		Rear Axles 39, 189 With 15" X 7" Or 16" X 6" Brakes; Rear Axles 144, 186 With 15" X 7" Brakes		18E26	
		with # 29, 30, 39, 189 Rear Axle; with 16 IN x 5 IN Brakes		18E23	
		with 14 1/8" X 3" Brakes; with # 20 Rear Axle		18E123	
		with 15 IN x 5 IN Rear Brakes; with # 29, 30, 39 Rear Axle		18E23	
with 15 IN x 6 IN Rear Brakes; with # 29, 30, 39, 42, 44, 127, 186, 199 Rear Axle		18E23			
Rear					
Drum Brake Wheel Cylinder	1994-92	with 15" X 3 1/2" Brakes; with 1 3/8" Bore Diameter; FA139, 208, 211, 215, 218, 219	Left	18E119	
	1994-90	199 Rear Axle; with 15 IN x 7 IN Brakes		18E23	
		FA118, 127, 139 Axles with 15" X 5" Brakes Or FA209 with 15" X 3" Brakes; with 15 IN x 5 IN Brakes	Left	18E287	
			Right	18E288	
		FA57, 59; 16" X 2-1/4" Brakes		18E1	
		FA69 Axle with 14" X 2-1/2" Brakes; FA71, 73 Axles with 15" X 3" or 15 X 3-1/2" Brakes; FA74, 100, 101, 103, 109, 127, 208 Axles with 15" X 3" Brakes; FA71, 73 Axles with 15" X 3" Automatic Adjusting Brakes	Left	18E71	

International – 4800 (Cont.)

Wheel Cylinder (Cont.)

	Year Range	Application Notes		ACDelco Silver	ACDelco Gold	ACDelco Gold Enhanced
Rear (Cont.)						
Drum Brake Wheel Cylinder	1994-90	FA69 Axle with 14" X 2-1/2" Brakes; FA71, 73 Axles with 15" X 3" or 15 X 3-1/2" Brakes; FA74, 100, 101, 103, 109, 127, 208 Axles with 15" X 3" Brakes; FA71, 73 Axles with 15" X 3" Automatic Adjusting Brakes	Right		18E72	
		FA74 Axle with 15" X 3" Manual Adjusting Brakes Or FA74, 99, 109 Axles with 15" X 3" Automatic Adjusting Brakes Or FA103, 109 Axles with 15" X 3-1/2" Automatic Adjusting Brakes	Left		18E78	
			Right		18E79	
		Rear Axle # 25, 126, 184 with 15" x 4" Or 15" x 5" Brakes			18E73	
		Rear Axles 39,189 With 15" X 7" Or 16" X 6" Brakes; Rear Axles 144,186 With 15" X 7" Brakes			18E26	
		with # 29,30,39,127,187 Rear Axle; with 15 IN x 5 IN Brakes			18E23	
		with # 29,30,39,127,187,189 Rear Axle; with 16 IN x 5 IN Brakes			18E23	
		with # 29,30,39,42,44,186,199 Rear Axle; with 15 IN x 6 IN Brakes			18E23	
		with 14 1/8" X 3" Brakes; with # 20 Rear Axle			18E123	
		with 15" X 3 1/2" Brakes; with 1 3/8" Bore Diameter; FA139,208,211,215,218,219	Right		18E120	
		with 15" X 3" Brakes; 1 1/4" Bore Diameter; FA78,81	Left		18E4	
			Right		18E5	
		with 15" X 3" Brakes; 1 1/8" Bore Diameter; FA78,81	Left		18E6	
			Right		18E7	
		with 16" X 6" Brakes; with # 47,57,192,193,292 Rear Axle			18E77	

International – 4900

Calipers

	Year Range	Application Notes		ACDelco Silver	ACDelco Gold	ACDelco Gold Enhanced
Front						
Disc Brake Caliper	2005-98	with 66mm Dual Piston Pin Slide Caliper			18FR1515	
					18FR1515N	
					18R1515	
		with 73mm Dual Piston Pin Slide Caliper			18FR1514	
					18FR1514N	
					18R1514	
	1997-90	2.88" Dual Piston Rail Slide Bendix Caliper			18FR813	
					18FR813N	
					18R813	
		with 2.60" Dual Piston Bendix Rail Slide Caliper; Except Air Suspension			18FR1330	
					18FR1330N	
		with 3.38" Single Piston Bendix Caliper	Left		18FR652	

Calipers (Cont.)

	Year Range	Application Notes		ACDelco Silver	ACDelco Gold	ACDelco Gold Enhanced
Front (Cont.)						
Disc Brake Caliper	1997-90	with 3.38" Single Piston Bendix Caliper	Left		18FR652N	
					18R1010	
					18R652	
		Right		18FR651		
				18FR651N		
				18R1009		
				18R651		
Rear						
Disc Brake Caliper	2005-98	with 66mm Dual Piston Pin Slide Caliper		18FR1515		
				18FR1515N		
				18R1515		
		with 73mm Dual Piston Pin Slide Caliper		18FR1514		
				18FR1514N		
				18R1514		
	1997-90	2.88" Dual Piston Rail Slide Bendix Caliper		18FR813		
				18FR813N		
				18R813		
with 2.60" Dual Piston Bendix Rail Slide Caliper; Except Air Suspension			18FR1330			
		18FR1330N				
Front						
Disc Brake Caliper Bushing	2003-98	66mm Or 73mm Dual Piston Pin Slide Caliper			18K1167	
	2002-98	with Disc Brakes; with 66mm Dual Piston Caliper			18K1167	
Rear						
Disc Brake Caliper Bushing	2003-98	66mm Or 73mm Dual Piston Pin Slide Caliper			18K1167	
	2002-98	with Disc Brakes; with 66mm Dual Piston Caliper			18K1167	
Hoses						
	Year Range	Application Notes		ACDelco Silver	ACDelco Gold	ACDelco Gold Enhanced
Front						
Brake Hydraulic Hose	2005-98	33" Long			18J383375	
		37" long			18J383918	
		40" Long			18J383377	
	1997-90	39" Long; 2.88" Dual Piston Rail Slide Bendix Caliper			18J1407	
		40 1/2" Long; with 2.60" Dual Piston Bendix Rail Slide Caliper			18J1406	
		with Bendix Single Piston Calipers; 32.5" Long			18J862	
Rear						
Brake Hydraulic Hose	2005-98	37" long			18J4365	

International – 4900 (Cont.)

Hoses (Cont.)

	Year Range	Application Notes	ACDelco Silver	ACDelco Gold	ACDelco Gold Enhanced
Rear (Cont.)					
Brake Hydraulic Hose	2005-98	39" Long		18J382796	
		43" Long		18J383911	
	1997-90	11 3/4" Long		18J545	

Master Cylinder

	Year Range	Application Notes	ACDelco Silver	ACDelco Gold	ACDelco Gold Enhanced
Brake Master Cylinder	2005-90			18M861	

Pads & Shoes

	Year Range	Application Notes	ACDelco Silver	ACDelco Gold	ACDelco Gold Enhanced
Front					
Disc Brake Pad Set	2005-98	with 66mm Bosch Dual Piston Pin Slide Caliper	14D786M	17D786MH	
		with 73mm Dual Piston Pin Slide Caliper		17D786AM	
	1997-90	with 2.88" Dual Piston Bendix Caliper		17D225M	
		with 3.38" Single Piston Rail Slide Bendix Calipers; with 2.60" Dual Piston Bendix Rail Slide Caliper		17D184M	
					17D184MH
Rear					
Disc Brake Pad Set	2005-98	with 66mm Bosch Dual Piston Pin Slide Caliper	14D786M	17D786MH	
		with 73mm Dual Piston Pin Slide Caliper		17D786AM	
	1997-90	with 2.60" Dual Piston Bendix Rail Slide Caliper		17D184M	
				17D184MH	
		with 2.88" Dual Piston Bendix Caliper		17D225M	

Driveline

Drum Brake Shoe	2001-90	with 9" x 3" Driveline Parking Brake Shoe; Superseded By Part Number 17647B	14647B		
Parking Brake Shoe	2001-90	with 9" x 3" Driveline Parking Brake Shoe		17647B	

Rotors & Drums

	Year Range	Application Notes	ACDelco Silver	ACDelco Gold	ACDelco Gold Enhanced
Front					
Disc Brake Rotor	2005-94	3.21" Overall Height; Hat Shaped 10 Hole Rotor; Cast In ABS Exciter	18A1429A	18A1429	
	2005-90	4.43" Overall Height; Hat Shaped 10 Hole Rotor; Cast In ABS Exciter	18A1839A	18A1839	
		4.43" Overall Height; Non-ABS; Hat Shaped 10 Hole Rotor		18A1219	
	2001-93	Hat Shaped 5 Hole Rotor; Cast In ABS Exciter	18A1430A	18A1430	
	2001-90	Non-ABS; Hat Shaped 6 Hole Rotor	18A663A	18A663	
	1998-90	Stepped Hat 5 Hole Rotor		18A643	
	1997-94	with 3.21 IN Overall Height; Hat Shaped; 10 Hole Rotor		18A808	

Rotors & Drums (Cont.)

	Year Range	Application Notes	ACDelco Silver	ACDelco Gold	ACDelco Gold Enhanced
Front (Cont.)					
Disc Brake Rotor	1997-90	5.90" Overall Height; .771 Stud Hole; U Shaped 5 Hole Rotor	18A460A		
		U Shaped 10 Hole Rotor	18A1218A		
	1993-90	4 1/2" Tall; .781" Hole Diameter; U Shaped 5 Hole Rotor	18A1217A		
Rear					
Disc Brake Rotor	2005-90	3.21" Overall Height; Hat Shaped 10 Hole Rotor; Cast In ABS Exciter	18A1429A	18A1429	
		4.43" Overall Height; Hat Shaped 10 Hole Rotor; Cast In ABS Exciter	18A1839A	18A1839	
		4.43" Overall Height; Non-ABS; Hat Shaped 10 Hole Rotor		18A1219	
	2001-93	Hat Shaped 5 Hole Rotor; Cast In ABS Exciter	18A1430A	18A1430	
	1997-90	5.90" Overall Height; .771 Stud Hole; U Shaped 5 Hole Rotor	18A460A		

Wheel Cylinder

	Year Range	Application Notes	ACDelco Silver	ACDelco Gold	ACDelco Gold Enhanced
Front					
Drum Brake Wheel Cylinder	1994-90	199 Rear Axle; with 15 IN x 7 IN Brakes; with 15 IN x 6 IN Brakes		18E23	
		FA28, 48, 68, 70, 72 Axles with 14 X 2-1/2 Brakes Or FA71, 73, 101 Axles with 15 X 3 Brakes Or FA89, 91, 98 Axles with 15 X 3 Brakes Or FA101 Axles with 15 X 3 Brakes	Left	18E52	
			Right	18E53	
		FA54 Axle with 14" X 2-1/4" Brakes Or FA58 Axle with 14" X 2-1/2" Brakes	Left	18E2	
			Right	18E3	
		Rear Axle # 25, 126, 184 with 15" x 4" Or 15" x 5" Brakes		18E73	
		Rear Axle # 47, 57, 192, 193, 292 with 16" x 6" Brakes		18E77	
		Rear Axles 39, 189 With 15" X 7" Or 16" X 6" Brakes; Rear Axles 144, 186 With 15" X 7" Brakes		18E26	
		with # 127, 186 Rear Axle; with 15 IN x 6 IN Brakes		18E23	
		with # 189 Rear Axle; with 16 IN x 5 IN Brakes		18E23	
		with # 29, 30, 39 Rear Axle; with 16 IN x 5 IN Brakes		18E23	
		with # 42, 44, 186 Rear Axle; with 15 IN x 6 IN Brakes		18E23	
		with 14 1/8" X 3" Brakes; with # 20 Rear Axle		18E123	
with 15" X 5" or 15" X 6" Brakes; with # 29, 30, 39 Rear Axle		18E23			
Rear					
Drum Brake Wheel Cylinder	1994-90	199 Rear Axle; with 15 IN x 7 IN Brakes		18E23	

International – 4900 (Cont.)

Wheel Cylinder (Cont.)

	Year Range	Application Notes		ACDelco Silver	ACDelco Gold	ACDelco Gold Enhanced
Rear (Cont.)						
Drum Brake Wheel Cylinder	1994-90	FA118, 127, 139 Axles with 15" X 5" Brakes Or FA209 with 15" X 3" Brakes; with 15 IN x 5 IN Brakes	Left		18E287	
			Right		18E288	
		FA57,59; with 16 IN x 2-1/4 IN Brakes			18E1	
		FA69 Axle with 14" X 2-1/2" Brakes; FA71, 73 Axles with 15" X 3" or 15 X 3-1/2" Brakes; FA74, 100, 101, 103, 109, 127, 208 Axles with 15" X 3" Brakes; FA71, 73 Axles with 15" X 3" Automatic Adjusting Brakes	Left		18E71	
			Right		18E72	
		FA74 Axles with 15 X 3 Manual Adjusting Brakes Or FA74, 99, 109 Axles with 15 X 3 Automatic Adjusting Brakes Or FA103, 109 Axles with 15 X 3-1/2 Automatic Adjusting Brakes	Left		18E78	
			Right		18E79	
		Rear Axle # 25, 126, 184 with 15" x 4" Or 15" x 5" Brakes			18E73	
		Rear Axles 39,189 With 15" X 7" Or 16" X 6" Brakes; Rear Axles 144,186 With 15" X 7" Brakes			18E26	
		with # 29,30,39,127,187 Rear Axle; with 15 IN x 5 IN Brakes			18E23	
		with # 29,30,39,127,187,189 Rear Axle; with 16 IN x 5 IN Brakes			18E23	
		with # 29,30,39,42,44,186,199 Rear Axle; with 15 IN x 6 IN Brakes			18E23	
		with 14 1/8" X 3" Brakes; with # 20 Rear Axle			18E123	
		with 15" X 3 1/2" Brakes; FA139,208,211,215,218,219	Left		18E119	
			Right		18E120	
		with 15" X 3" Brakes; FA78,81; Bore 1-1/4in	Left		18E4	
			Right		18E5	
		with 15" X 3" Brakes; FA78,81; Bore 1-1/8in	Left		18E6	
			Right		18E7	
		with 16" X 6" Brakes; with # 47,57,192,193,292 Rear Axle			18E77	

International – 5000

Rotors & Drums

	Year Range	Application Notes		ACDelco Silver	ACDelco Gold	ACDelco Gold Enhanced
Front						
Disc Brake Rotor	1999-93	with ABS Brakes; Axle Code 280A, 280B; with 6,000 to 8,000 lb. Axle		18A1839A	18A1839	
	1992	with ABS Brakes; Axle Code 280A, 280B; with 6,000 to 8,000 lb. Axle; From 12/03/1992		18A1839A	18A1839	

Rotors & Drums (Cont.)

	Year Range	Application Notes	ACDelco Silver	ACDelco Gold	ACDelco Gold Enhanced
Rear					
Disc Brake Rotor	1999-93	with ABS Brakes; Axle Code 280A, 280B; with 6,000 to 8,000 lb. Axle	18A1839A	18A1839	
	1992	with ABS Brakes; Axle Code 280A, 280B; with 6,000 to 8,000 lb. Axle; From 12/03/1992	18A1839A	18A1839	

International – 7100
Calipers

	Year Range	Application Notes	ACDelco Silver	ACDelco Gold	ACDelco Gold Enhanced	
Front						
Disc Brake Caliper	1995-90	2.88" Dual Piston Rail Slide Bendix Caliper		18FR813		
				18FR813N		
				18R813		
		with 2.60" Dual Piston Bendix Rail Slide Caliper; Except Air Suspension		18FR1330		
				18FR1330N		
		with 3.38" Single Piston Bendix Caliper	Left		18FR652	
					18FR652N	
					18R1010	
					18R652	
			Right		18FR651	
					18FR651N	
					18R1009	
	18R651					
Rear						
Disc Brake Caliper	1995-90	2.88" Dual Piston Rail Slide Bendix Caliper		18FR813		
				18FR813N		
				18R813		
		with 2.60" Dual Piston Bendix Rail Slide Caliper; Except Air Suspension		18FR1330		
				18FR1330N		

Hoses

	Year Range	Application Notes	ACDelco Silver	ACDelco Gold	ACDelco Gold Enhanced
Front					
Brake Hydraulic Hose	1995-90	2.88" Dual Piston Rail Slide Bendix Caliper; 39" Long		18J1407	
		with 2.60" Dual Piston Bendix Rail Slide Caliper; 40 1/2" Long		18J1406	
		with Bendix Single Piston Calipers; 32.5" Long		18J862	

International – 7100 (Cont.)

Master Cylinder

	Year Range	Application Notes	ACDelco Silver	ACDelco Gold	ACDelco Gold Enhanced
Brake Master Cylinder	1995-90			18M861	

Pads & Shoes

	Year Range	Application Notes	ACDelco Silver	ACDelco Gold	ACDelco Gold Enhanced
Front					
Disc Brake Pad Set	1995-90	with 2.88" Dual Piston Bendix Caliper		17D225M	
		with 3.38" Single Piston Bendix Caliper; with 2.60" Dual Piston Bendix Rail Slide Caliper		17D184M	
				17D184MH	
Rear					
Disc Brake Pad Set	1995-90	with 2.60" Dual Piston Bendix Rail Slide Caliper		17D184M	
				17D184MH	
		with 2.88" Dual Piston Bendix Caliper		17D225M	
Driveline					
Drum Brake Shoe	1995-90	with 9" x 3" Driveline Parking Brake Shoe; Superseded By Part Number 17647B	14647B		
Parking Brake Shoe	1995-90	with 9" x 3" Driveline Parking Brake Shoe		17647B	

Rotors & Drums

	Year Range	Application Notes	ACDelco Silver	ACDelco Gold	ACDelco Gold Enhanced
Front					
Disc Brake Rotor	1995-94	with 3.21 IN Overall Height; Hat Shaped; 10 Hole Rotor		18A808	
	1995-90	4.43" Overall Height; Hat Shaped 10 Hole Rotor; Cast In ABS Exciter	18A1839A	18A1839	
		4.43" Overall Height; Non-ABS; Hat Shaped 10 Hole Rotor		18A1219	
		5.90" Overall Height; .771 Stud Hole; U Shaped 5 Hole Rotor	18A460A		
		Non-ABS; Hat Shaped 6 Hole Rotor	18A663A	18A663	
		U Shaped 10 Hole Rotor	18A1218A		
		with 3.50 IN Overall Height; Hat Shaped 5 Hole Rotor		18A643	
		with ABS Brakes; with .57in Bolt Hole(s); Hat Shaped 6 Hole Rotor	18A2951A	18A2951	
		with ABS Brakes; with .78in Bolt Hole(s); Hat Shaped 6 Hole Rotor	18A2663A	18A2663	
	1993-90	4 1/2" Tall; .781" Hole Diameter; U Shaped 5 Hole Rotor	18A1217A		
Rear					
Disc Brake Rotor	1995-90	4.43" Overall Height; Hat Shaped 10 Hole Rotor; Cast In ABS Exciter	18A1839A	18A1839	
		4.43" Overall Height; Non-ABS; Hat Shaped 10 Hole Rotor		18A1219	
		5.90" Overall Height; .771 Stud Hole; U Shaped 5 Hole Rotor	18A460A		
		with 3.21 IN Overall Height; Hat Shaped; 10 Hole Rotor		18A808	

Rotors & Drums

	Year Range	Application Notes	ACDelco Silver	ACDelco Gold	ACDelco Gold Enhanced
Front					
Disc Brake Rotor	2007-06	with ABS Brakes; Hat Shaped; 10 Hole Rotor	18A1839A	18A1839	

International – Cargostar
Calipers

	Year Range	Application Notes	ACDelco Silver	ACDelco Gold	ACDelco Gold Enhanced
Front					
Disc Brake Caliper	1986-85	CO1650B; 2.60" Piston Diameter; 8000 Lb Front Axle; Bendix Brakes		18FR1330	
				18FR1330N	
		CO1650B; Bendix Brakes; 10,800, 12,000 lb. Front Axle; 2.88" Piston Diameter		18FR813	
				18FR813N	
				18R813	
	1984-83	CO1710B; with 2.60" Dual Piston Caliper		18FR1330	
				18FR1330N	
		CO1710B; with 2.88" Dual Piston Bendix Caliper		18FR813	
				18FR813N	
				18R813	
		CO1810B; with 2.60" Dual Piston Caliper		18FR1330	
				18FR1330N	
		CO1810B; with 2.88" Dual Piston Bendix Caliper		18FR813	
				18FR813N	
	18R813				
Rear					
Disc Brake Caliper	1986-85	CO1650B; 15500 Lb Rear Axle; 2.60" Piston Diameter; Bendix Brakes		18FR1330	
				18FR1330N	
	1984-83	CO1710B; with 2.60" Dual Piston Caliper		18FR1330	
				18FR1330N	
		CO1710B; with 2.88" Dual Piston Bendix Caliper		18FR813	
				18FR813N	
				18R813	
		CO1810B; with 2.60" Dual Piston Caliper		18FR1330	
				18FR1330N	
		CO1810B; with 2.88" Dual Piston Bendix Caliper		18FR813	
				18FR813N	
				18R813	

Hoses

	Year Range	Application Notes	ACDelco Silver	ACDelco Gold	ACDelco Gold Enhanced
Front					
Brake Hydraulic Hose	1986-84	CO1650B; Axle # FA103		18J859	
		CO1650B; Axle # FA309		18J860	
	1981-80	CO1610B; with 14" X 2 1/2" Brakes; Axle # FA69		18J7	

International – Cargostar (Cont.)

Hoses (Cont.)

	Year Range	Application Notes	ACDelco Silver	ACDelco Gold	ACDelco Gold Enhanced
Front (Cont.)					
Brake Hydraulic Hose	1981-80	CO1610B; with 14" X 2 1/2" Brakes; Axle # FA73,101,109		18J2	
		CO1610B; with 15" X 3" Brakes; Axle # FA99,209		18J7	
		CO1810B; with 15" X 3" Brakes; Axle # FA99,209		18J7	
Rear					
Brake Hydraulic Hose	1984-80	CO1710B; 21.63" Length		18J12	
		CO1810B; 21.63" Length		18J12	
	1981-80	CO1610B; with 14" X 2 1/2" Brakes; Axle # FA69		18J12	
		CO1610B; with 14" X 2 1/2" Brakes; Axle # FA73,101,109		18J12	
		CO1610B; with 15" X 3" Brakes; Axle # FA99,209		18J12	
	1980	CO1910B; 21.63" Length		18J12	

Master Cylinder

	Year Range	Application Notes	ACDelco Silver	ACDelco Gold	ACDelco Gold Enhanced
Brake Master Cylinder	1984-83	with Front Disc Brakes; with Rear Drum Brakes; CO1710B; 2" Bore		18M808	
	1984-80	with Front Drum Brakes; with Rear Drum Brakes; CO1710B; 1 1/2" Bore Diameter		18M2	

Pads & Shoes

	Year Range	Application Notes	ACDelco Silver	ACDelco Gold	ACDelco Gold Enhanced
Front					
Disc Brake Pad Set	1985-84	CO1650B; 2.88" Dual Piston Rail Slide Bendix Caliper; OE Pad Material is Semi-Metallic		17D184M	
				17D184MH	
		CO1650B; with 2.88" Dual Piston Bendix Caliper; OE Pad Material is Semi-Metallic		17D225M	
		CO1650B; with 3.38" Single Piston Bendix Caliper; OE Pad Material is Semi-Metallic		17D184M	
	1984-80	CO1710B; 2.88" Dual Piston Rail Slide Bendix Caliper; OE Pad Material is Semi-Metallic		17D184M	
				17D184MH	
		CO1710B; with 2.88" Dual Piston Bendix Caliper; OE Pad Material is Semi-Metallic		17D225M	
		CO1710B; with 3.38" Single Piston Bendix Caliper; OE Pad Material is Semi-Metallic		17D184M	
	1982-80	CO1610B; with 2.88" Dual Piston Bendix Caliper; OE Pad Material is Semi-Metallic		17D225M	
		CO1610B; with 3.38" Single Piston Bendix Caliper; 2.88" Dual Piston Rail Slide Bendix Caliper; OE Pad Material is Semi-Metallic		17D184M	

Pads & Shoes (Cont.)

	Year Range	Application Notes	ACDelco Silver	ACDelco Gold	ACDelco Gold Enhanced	
Front (Cont.)						
Disc Brake Pad Set	1982-80	CO1610B; with 3.38" Single Piston Bendix Caliper; 2.88" Dual Piston Rail Slide Bendix Caliper; OE Pad Material is Semi-Metallic		17D184MH		
		CO1810B; 2.88" Dual Piston Rail Slide Bendix Caliper; OE Pad Material is Semi-Metallic		17D184M		
				17D184MH		
		CO1810B; with 2.88" Dual Piston Bendix Caliper; OE Pad Material is Semi-Metallic		17D225M		
		CO1810B; with 3.38" Single Piston Bendix Caliper; OE Pad Material is Semi-Metallic		17D184M		
				17D184MH		
		1980	CO1910B; 2.88" Dual Piston Rail Slide Bendix Caliper; OE Pad Material is Semi-Metallic		17D184M	
					17D184MH	
	CO1910B; with 2.88" Dual Piston Bendix Caliper; OE Pad Material is Semi-Metallic			17D225M		
			CO1910B; with 3.38" Single Piston Bendix Caliper; OE Pad Material is Semi-Metallic		17D184M	
		17D184MH				
	Rear					
Disc Brake Pad Set	1985-84	CO1650B; 2.88" Dual Piston Rail Slide Bendix Caliper; OE Pad Material is Semi-Metallic		17D184M		
				17D184MH		
		CO1650B; with 2.88" Dual Piston Bendix Caliper; OE Pad Material is Semi-Metallic		17D225M		
			CO1650B; with 3.38" Single Piston Bendix Caliper; OE Pad Material is Semi-Metallic		17D184M	
				17D184MH		
		1984-80	CO1710B; 2.88" Dual Piston Rail Slide Bendix Caliper; OE Pad Material is Semi-Metallic		17D184M	
					17D184MH	
			CO1710B; with 2.88" Dual Piston Bendix Caliper; OE Pad Material is Semi-Metallic		17D225M	
	CO1710B; with 3.38" Single Piston Bendix Caliper; OE Pad Material is Semi-Metallic				17D184M	
			17D184MH			
	1982-80	CO1610B; with 2.88" Dual Piston Bendix Caliper; OE Pad Material is Semi-Metallic		17D225M		
		CO1610B; with 3.38" Single Piston Bendix Caliper; 2.88" Dual Piston Rail Slide Bendix Caliper; OE Pad Material is Semi-Metallic		17D184M		
				17D184MH		
		CO1810B; 2.88" Dual Piston Rail Slide Bendix Caliper; OE Pad Material is Semi-Metallic		17D184M		
				17D184MH		
		CO1810B; with 2.88" Dual Piston Bendix Caliper; OE Pad Material is Semi-Metallic		17D225M		
			CO1810B; with 3.38" Single Piston Bendix Caliper; OE Pad Material is Semi-Metallic		17D184M	
				17D184MH		
	1980	CO1910B; 2.88" Dual Piston Rail Slide Bendix Caliper; OE Pad Material is Semi-Metallic		17D184M		
				17D184MH		
		CO1910B; with 2.88" Dual Piston Bendix Caliper; OE Pad Material is Semi-Metallic		17D225M		

International – Cargostar (Cont.)

Pads & Shoes (Cont.)

	Year Range	Application Notes	ACDelco Silver	ACDelco Gold	ACDelco Gold Enhanced
Rear (Cont.)					
Disc Brake Pad Set	1980	CO1910B; with 3.38" Single Piston Bendix Caliper; OE Pad Material is Semi-Metallic		17D184M	
				17D184MH	
Driveline					
Drum Brake Shoe	1985-84	CO1650B; with 9" x 3" Driveline Parking Brake Shoe; Superseded By Part Number 17647B	14647B		
	1984-80	CO1710B; with 9" x 3" Driveline Parking Brake Shoe; Superseded By Part Number 17647B	14647B		
	1982-80	CO1610B; with 9" x 3" Driveline Parking Brake Shoe; Superseded By Part Number 17647B	14647B		
		CO1810B; with 9" x 3" Driveline Parking Brake Shoe; Superseded By Part Number 17647B	14647B		
	1980	CO1910B; with 9" x 3" Driveline Parking Brake Shoe; Superseded By Part Number 17647B	14647B		
Front					
Drum Brake Shoe	1983-80	CO1710B; with 15" X 3" Brakes; with Auto Adjuster		17321R	
		CO1810B; with 15" X 3" Brakes; with Auto Adjuster		17321R	
	1982-80	CO1610B; with 15" X 3" Brakes; with Auto Adjuster		17321R	
Rear					
Drum Brake Shoe	1983-80	CO1710B; Optional; with 15 IN x 6 IN Brakes		17381R	
		CO1710B; Optional; with 15 IN x 7 IN Brakes		17383R	
		CO1810B; Optional; with 15 IN x 6 IN Brakes		17381R	
		CO1810B; Optional; with 15 IN x 7 IN Brakes		17383R	
	1980	CO1910B; Optional; with 15 IN x 7 IN Brakes		17383R	
		CO1910B; with 15 IN x 6 IN Brakes		17381R	
Driveline					
Parking Brake Shoe	1985-84	CO1650B; with 9" x 3" Driveline Parking Brake Shoe		17647B	
	1984-80	CO1710B; with 9" x 3" Driveline Parking Brake Shoe		17647B	
	1982-80	CO1610B; with 9" x 3" Driveline Parking Brake Shoe		17647B	
		CO1810B; with 9" x 3" Driveline Parking Brake Shoe		17647B	
	1980	CO1910B; with 9" x 3" Driveline Parking Brake Shoe		17647B	

Rotors & Drums

	Year Range	Application Notes	ACDelco Silver	ACDelco Gold	ACDelco Gold Enhanced
Front					
Disc Brake Rotor	1986-84	CO1650B; Hat Shaped; 10 Hole Rotor		18A1219	
	1986-83	U Shaped 6 Hole Rotor	18A181A		
	1984-83	CO1610B; Hat Shaped; 10 Hole Rotor		18A1219	
		CO1610B; U Shaped 5 Hole Rotor		18A180	
Rear					
Disc Brake Rotor	1986-83	U Shaped 6 Hole Rotor	18A181A		
	1985	CO1650B; Hat Shaped 6 Hole Rotor	18A663A	18A663	

Wheel Cylinder

	Year Range	Application Notes		ACDelco Silver	ACDelco Gold	ACDelco Gold Enhanced
Front						
Drum Brake Wheel Cylinder	1984-80	CO1710B; with 15" X 3 1/2" Brakes; with 1 3/8" Bore Diameter	Left		18E119	
			Right		18E120	
		CO1710B; with 15" X 3" Brakes; Bore 1-1/4in	Left		18E71	
			Right		18E72	
		CO1710B; with 15" X 3" Brakes; Bore 1-1/8in	Left		18E78	
			Right		18E79	
	1983-80	CO1610B; 1 1/2" Bore Diameter; with 15 IN x 5 IN Brakes	Lower		18E73	
			Upper		18E73	
		CO1610B; with 14" X 2 1/2" Brakes	Left		18E71	
			Right		18E72	
		CO1610B; with 16" X 6" Brakes	Lower		18E26	
			Upper		18E26	
	1980	CO1910B; 1 1/2" Bore Diameter; with 15 IN x 5 IN Brakes	Left		18E287	
			Right		18E288	
		CO1910B; with 15" X 3 1/2" Brakes; with 1 3/8" Bore Diameter	Left		18E119	
			Right		18E120	
		CO1910B; with 15" X 3" Brakes; Bore 1-1/4in	Left		18E71	
			Right		18E72	
Rear						
Drum Brake Wheel Cylinder	1984-83	CO1710B; 1 1/2" Bore Diameter; with 15 IN x 5 IN Brakes			18E73	
		CO1710B; with 16" X 6" Brakes; 1-7/8" Bore			18E77	
	1984-80	CO1710B; 1 3/4" Bore Diameter; with 15in x 7in or 16in x 6in Brakes			18E26	
		CO1710B; 1 5/8" Bore Diameter; with 16 IN x 5 IN Brakes; with 15 IN x 7 IN Brakes; with 15 IN x 5 IN Brakes; with 15 IN x 6 IN Brakes			18E23	
	1983-80	CO1610B; with 15 IN x 4 IN Brakes	Lower		18E73	
			Upper		18E73	
	1982-80	CO1610B; 1 5/8" Bore Diameter; with 16 IN x 5 IN Brakes; with 15 IN x 5 IN Brakes	Lower		18E23	
			Upper		18E23	
	1980	CO1910B; with 15 IN x 6 IN Brakes			18E23	

International – Cargostar (Cont.)

Wheel Cylinder (Cont.)

	Year Range	Application Notes	ACDelco Silver	ACDelco Gold	ACDelco Gold Enhanced
Rear (Cont.)					
Drum Brake Wheel Cylinder	1980	CO1910B; with 15 IN x 7 IN Brakes		18E26	
		CO1910B; with 16" X 6" Brakes		18E77	

International – CF500

Pads & Shoes

	Year Range	Application Notes	ACDelco Silver	ACDelco Gold	ACDelco Gold Enhanced
Front					
Disc Brake Pad Set	2009-05	OE Pad Material is Semi-Metallic	14D1066M	17D1066MH	17D1066SDH
Rear					
Disc Brake Pad Set	2009-05	OE Pad Material is Semi-Metallic	14D1066M	17D1066MH	17D1066SDH

Rotors & Drums

	Year Range	Application Notes	ACDelco Silver	ACDelco Gold	ACDelco Gold Enhanced
Front					
Disc Brake Rotor	2007-06	10 Hole Rotor Hat			18A1799SD
		Hat Shaped; 10 Hole Rotor	18A1799A, 18A1799AC	18A1799	
Rear					
Disc Brake Rotor	2009-06	Hat Shaped; 10 Hole Rotor	18A2435A, 18A2435AC	18A2435	

International – CF600

Pads & Shoes

	Year Range	Application Notes	ACDelco Silver	ACDelco Gold	ACDelco Gold Enhanced
Front					
Disc Brake Pad Set	2007-05	OE Pad Material is Semi-Metallic	14D1066M	17D1066MH	17D1066SDH
Rear					
Disc Brake Pad Set	2007-05	OE Pad Material is Semi-Metallic	14D1066M	17D1066MH	17D1066SDH

Rotors & Drums

	Year Range	Application Notes	ACDelco Silver	ACDelco Gold	ACDelco Gold Enhanced
Front					
Disc Brake Rotor	2007-06	10 Hole Rotor Hat			18A1799SD
		Hat Shaped; 10 Hole Rotor	18A1799A, 18A1799AC	18A1799	
Rear					
Disc Brake Rotor	2008-06	Hat Shaped; 10 Hole Rotor	18A2435A, 18A2435AC	18A2435	

Calipers

	Year Range	Application Notes	ACDelco Silver	ACDelco Gold	ACDelco Gold Enhanced
Front					
Disc Brake Caliper	2007-06	with 73mm Dual Piston Pin Slide Caliper		18FR1514	
				18FR1514N	
				18R1514	
Rear					
Disc Brake Caliper	2007-06	with 66mm Dual Piston Pin Slide Caliper		18FR1515	
				18FR1515N	
				18R1515	

Master Cylinder

	Year Range	Application Notes	ACDelco Silver	ACDelco Gold	ACDelco Gold Enhanced
Brake Master Cylinder	2007-06	with Hydraulic Brake System		18M861	

Pads & Shoes

	Year Range	Application Notes	ACDelco Silver	ACDelco Gold	ACDelco Gold Enhanced
Front					
Disc Brake Pad Set	2007-06	OE Pad Material is Semi-Metallic		17D786AM	
Rear					
Disc Brake Pad Set	2007-06	OE Pad Material is Semi-Metallic	14D786M	17D786MH	

Rotors & Drums

	Year Range	Application Notes	ACDelco Silver	ACDelco Gold	ACDelco Gold Enhanced
Front					
Disc Brake Rotor	2007-06	Hat Shaped 5 Hole Rotor; Cast In ABS Exciter	18A1430A	18A1430	
Rear					
Disc Brake Rotor	2007-06		18A1839A	18A1839	

International – Durastar
Calipers

	Year Range	Application Notes	ACDelco Silver	ACDelco Gold	ACDelco Gold Enhanced	
Front						
Disc Brake Caliper	2019-15	70mm 4 Piston Calipers	Left		18FR12845N	
			Right		18FR12846N	
	2013	70mm 4 Piston Calipers	Left		18FR12845N	
			Right		18FR12846N	
Rear						
Disc Brake Caliper	2019-15	64mm 4 Piston Calipers	Left		18FR12847N	
			Right		18FR12848N	
		70mm 4 Piston Calipers	Left		18FR12846N	
			Right		18FR12845N	
	2013	64mm 4 Piston Calipers	Left		18FR12847N	

International – Durastar (Cont.)

Calipers (Cont.)

	Year Range	Application Notes	ACDelco Silver	ACDelco Gold	ACDelco Gold Enhanced
Rear (Cont.)					
Disc Brake Caliper	2013	64mm 4 Piston Calipers	Right	18FR12848N	
		70mm 4 Piston Calipers	Left	18FR12846N	
			Right	18FR12845N	

Hoses

	Year Range	Application Notes	ACDelco Silver	ACDelco Gold	ACDelco Gold Enhanced
Front					
Brake Hydraulic Hose	2020-15	33" Long		18J383375	
		37" long		18J383918	
		40" Long		18J383377	
	2013	33" Long		18J383375	
		37" long		18J383918	
		40" Long		18J383377	
Rear					
Brake Hydraulic Hose	2019-15	37" long		18J4365	
		39" Long		18J382796	
		43" Long		18J383911	
	2013	37" long		18J4365	
		39" Long		18J382796	
		43" Long		18J383911	

Pads & Shoes

	Year Range	Application Notes	ACDelco Silver	ACDelco Gold	ACDelco Gold Enhanced
Front					
Disc Brake Pad Set	2020-15	4 Piston Calipers	14D1032MX	17D1032MX	
	2013	4 Piston Calipers	14D1032MX	17D1032MX	
Rear					
Disc Brake Pad Set	2020-15	4 Piston Calipers	14D1032MX	17D1032MX	
	2013	4 Piston Calipers	14D1032MX	17D1032MX	

Rotors & Drums

	Year Range	Application Notes	ACDelco Silver	ACDelco Gold	ACDelco Gold Enhanced
Front					
Disc Brake Rotor	2020-15	Flat Splined Disc; Bendix ADB22X, ADB22X-LT, ADB225, Knorr SK-7 ADB Calipers		18A82081G	
	2019-15	Bendix ADB22X, ADB22X-LT, ADB225, Knorr SK-7 ADB Calipers; U Shaped 10 Hole Rotor; 150mm Tall		18A82082	
	2013	Flat Splined Disc; Bendix ADB22X, ADB22X-LT, ADB225, Knorr SK-7 ADB Calipers		18A82081G	

Rotors & Drums (Cont.)

	Year Range	Application Notes	ACDelco Silver	ACDelco Gold	ACDelco Gold Enhanced
Rear					
Disc Brake Rotor	2020-15	Flat Splined Disc; Bendix ADB22X, ADB22X-LT, ADB225, Knorr SK-7 ADB Calipers		18A82081G	
	2019-15	Bendix ADB22X, ADB22X-LT, ADB225, Knorr SK-7 ADB Calipers; U Shaped 10 Hole Rotor; 150mm Tall		18A82082	
	2013	Flat Splined Disc; Bendix ADB22X, ADB22X-LT, ADB225, Knorr SK-7 ADB Calipers		18A82081G	

International – F1924
Hoses

	Year Range	Application Notes	ACDelco Silver	ACDelco Gold	ACDelco Gold Enhanced
Rear					
Brake Hydraulic Hose	1981-80	Rearward Position		18J571	
	1981-79	Forward		18J377	

Pads & Shoes

	Year Range	Application Notes	ACDelco Silver	ACDelco Gold	ACDelco Gold Enhanced
Front					
Disc Brake Pad Set	1981-79	2.88" Dual Piston Rail Slide Bendix Caliper; OE Pad Material is Semi-Metallic		17D184M	
				17D184MH	
		with 2.88" Dual Piston Bendix Caliper; OE Pad Material is Semi-Metallic		17D225M	
		with 3.38" Single Piston Bendix Caliper; OE Pad Material is Semi-Metallic		17D184M	
				17D184MH	
Rear					
Disc Brake Pad Set	1981-79	2.88" Dual Piston Rail Slide Bendix Caliper; OE Pad Material is Semi-Metallic		17D184M	
				17D184MH	
		with 2.88" Dual Piston Bendix Caliper; OE Pad Material is Semi-Metallic		17D225M	
Driveline					
Drum Brake Shoe	1981-79	with 9" x 3" Driveline Parking Brake Shoe; Superseded By Part Number 17647B	14647B		
Front					
Drum Brake Shoe	1981	with 15" X 3" Brakes		17321R	
Rear					
Drum Brake Shoe	1981-79	with 15 IN x 6 IN Brakes		17381R	
	1981	Optional; with 15 IN x 7 IN Brakes		17383R	
Driveline					
Parking Brake Shoe	1981-79	with 9" x 3" Driveline Parking Brake Shoe		17647B	

International – F1924 (Cont.)

Rotors & Drums

	Year Range	Application Notes	ACDelco Silver	ACDelco Gold	ACDelco Gold Enhanced
Front					
Disc Brake Rotor	1981-79	U Shaped 6 Hole Rotor	18A181A		
Rear					
Disc Brake Rotor	1981-79	U Shaped 6 Hole Rotor	18A181A		

International – F1954

Calipers

	Year Range	Application Notes	ACDelco Silver	ACDelco Gold	ACDelco Gold Enhanced
Front					
Disc Brake Caliper Bushing	1986	FMSI Number: 7142-D225		18K1395	
Rear					
Disc Brake Caliper Bushing	1986	with 2.88" Dual Piston Caliper		18K1395	

Rotors & Drums

	Year Range	Application Notes	ACDelco Silver	ACDelco Gold	ACDelco Gold Enhanced
Front					
Disc Brake Rotor	1989-79	U Shaped 6 Hole Rotor	18A181A		
Rear					
Disc Brake Rotor	1989-79	U Shaped 6 Hole Rotor	18A181A		

International – G1954

Calipers

	Year Range	Application Notes	ACDelco Silver	ACDelco Gold	ACDelco Gold Enhanced
Front					
Disc Brake Caliper Bushing	1987	FMSI Number: 7142-D225		18K1395	
Rear					
Disc Brake Caliper Bushing	1987	2.88" Piston Diameter		18K1395	

International – HV

Rotors & Drums

	Year Range	Application Notes	ACDelco Silver	ACDelco Gold	ACDelco Gold Enhanced
Front					
Disc Brake Rotor	2020	Flat Splined Disc; Bendix ADB22X, ADB22X-LT, ADB225, Knorr SK-7 ADB Calipers		18A82081G	
Rear					
Disc Brake Rotor	2020	Flat Splined Disc; Bendix ADB22X, ADB22X-LT, ADB225, Knorr SK-7 ADB Calipers		18A82081G	

Rotors & Drums

	Year Range	Application Notes	ACDelco Silver	ACDelco Gold	ACDelco Gold Enhanced
Front					
Disc Brake Rotor	2021-19	Bendix ADB22X, ADB22X-LT, ADB225, Knorr SK-7 ADB Calipers; U Shaped 10 Hole Rotor; 150mm Tall		18A82082	
		Flat Splined Disc; Bendix ADB22X, ADB22X-LT, ADB225, Knorr SK-7 ADB Calipers		18A82081G	
Rear					
Disc Brake Rotor	2021-19	Bendix ADB22X, ADB22X-LT, ADB225, Knorr SK-7 ADB Calipers; U Shaped 10 Hole Rotor; 150mm Tall		18A82082	
		Flat Splined Disc; Bendix ADB22X, ADB22X-LT, ADB225, Knorr SK-7 ADB Calipers		18A82081G	

International – HV513
Rotors & Drums

	Year Range	Application Notes	ACDelco Silver	ACDelco Gold	ACDelco Gold Enhanced
Front					
Disc Brake Rotor	2021-19	Bendix ADB22X, ADB22X-LT, ADB225, Knorr SK-7 ADB Calipers; U Shaped 10 Hole Rotor; 150mm Tall		18A82082	
		Flat Splined Disc; Bendix ADB22X, ADB22X-LT, ADB225, Knorr SK-7 ADB Calipers		18A82081G	
Rear					
Disc Brake Rotor	2021-19	Bendix ADB22X, ADB22X-LT, ADB225, Knorr SK-7 ADB Calipers; U Shaped 10 Hole Rotor; 150mm Tall		18A82082	
		Flat Splined Disc; Bendix ADB22X, ADB22X-LT, ADB225, Knorr SK-7 ADB Calipers		18A82081G	

International – HV607
Rotors & Drums

	Year Range	Application Notes	ACDelco Silver	ACDelco Gold	ACDelco Gold Enhanced
Front					
Disc Brake Rotor	2021-19	Bendix ADB22X, ADB22X-LT, ADB225, Knorr SK-7 ADB Calipers; U Shaped 10 Hole Rotor; 150mm Tall		18A82082	
		Flat Splined Disc; Bendix ADB22X, ADB22X-LT, ADB225, Knorr SK-7 ADB Calipers		18A82081G	
Rear					
Disc Brake Rotor	2021-19	Bendix ADB22X, ADB22X-LT, ADB225, Knorr SK-7 ADB Calipers; U Shaped 10 Hole Rotor; 150mm Tall		18A82082	
		Flat Splined Disc; Bendix ADB22X, ADB22X-LT, ADB225, Knorr SK-7 ADB Calipers		18A82081G	

International – HV613

Rotors & Drums

	Year Range	Application Notes	ACDelco Silver	ACDelco Gold	ACDelco Gold Enhanced
Front					
Disc Brake Rotor	2021-19	Bendix ADB22X, ADB22X-LT, ADB225, Knorr SK-7 ADB Calipers; U Shaped 10 Hole Rotor; 150mm Tall		18A82082	
		Flat Splined Disc; Bendix ADB22X, ADB22X-LT, ADB225, Knorr SK-7 ADB Calipers		18A82081G	
Rear					
Disc Brake Rotor	2021-19	Bendix ADB22X, ADB22X-LT, ADB225, Knorr SK-7 ADB Calipers; U Shaped 10 Hole Rotor; 150mm Tall		18A82082	
		Flat Splined Disc; Bendix ADB22X, ADB22X-LT, ADB225, Knorr SK-7 ADB Calipers		18A82081G	

International – HX515

Rotors & Drums

	Year Range	Application Notes	ACDelco Silver	ACDelco Gold	ACDelco Gold Enhanced
Front					
Disc Brake Rotor	2021-17	Bendix ADB22X, ADB22X-LT, ADB225, Knorr SK-7 ADB Calipers; U Shaped 10 Hole Rotor; 150mm Tall		18A82082	
		Flat Splined Disc; Bendix ADB22X, ADB22X-LT, ADB225, Knorr SK-7 ADB Calipers		18A82081G	
Rear					
Disc Brake Rotor	2021-17	Bendix ADB22X, ADB22X-LT, ADB225, Knorr SK-7 ADB Calipers; U Shaped 10 Hole Rotor; 150mm Tall		18A82082	
		Flat Splined Disc; Bendix ADB22X, ADB22X-LT, ADB225, Knorr SK-7 ADB Calipers		18A82081G	

International – HX520

Rotors & Drums

	Year Range	Application Notes	ACDelco Silver	ACDelco Gold	ACDelco Gold Enhanced
Front					
Disc Brake Rotor	2021-18	Bendix ADB22X, ADB22X-LT, ADB225, Knorr SK-7 ADB Calipers; U Shaped 10 Hole Rotor; 150mm Tall		18A82082	
		Flat Splined Disc; Bendix ADB22X, ADB22X-LT, ADB225, Knorr SK-7 ADB Calipers		18A82081G	
Rear					
Disc Brake Rotor	2021-18	Bendix ADB22X, ADB22X-LT, ADB225, Knorr SK-7 ADB Calipers; U Shaped 10 Hole Rotor; 150mm Tall		18A82082	
		Flat Splined Disc; Bendix ADB22X, ADB22X-LT, ADB225, Knorr SK-7 ADB Calipers		18A82081G	

Rotors & Drums

	Year Range	Application Notes	ACDelco Silver	ACDelco Gold	ACDelco Gold Enhanced
Front					
Disc Brake Rotor	2021-17	Bendix ADB22X, ADB22X-LT, ADB225, Knorr SK-7 ADB Calipers; U Shaped 10 Hole Rotor; 150mm Tall		18A82082	
		Flat Splined Disc; Bendix ADB22X, ADB22X-LT, ADB225, Knorr SK-7 ADB Calipers		18A82081G	
Rear					
Disc Brake Rotor	2021-17	Bendix ADB22X, ADB22X-LT, ADB225, Knorr SK-7 ADB Calipers; U Shaped 10 Hole Rotor; 150mm Tall		18A82082	
		Flat Splined Disc; Bendix ADB22X, ADB22X-LT, ADB225, Knorr SK-7 ADB Calipers		18A82081G	

International – HX620
Rotors & Drums

	Year Range	Application Notes	ACDelco Silver	ACDelco Gold	ACDelco Gold Enhanced
Front					
Disc Brake Rotor	2021-17	Bendix ADB22X, ADB22X-LT, ADB225, Knorr SK-7 ADB Calipers; U Shaped 10 Hole Rotor; 150mm Tall		18A82082	
		Flat Splined Disc; Bendix ADB22X, ADB22X-LT, ADB225, Knorr SK-7 ADB Calipers		18A82081G	
Rear					
Disc Brake Rotor	2021-17	Bendix ADB22X, ADB22X-LT, ADB225, Knorr SK-7 ADB Calipers; U Shaped 10 Hole Rotor; 150mm Tall		18A82082	
		Flat Splined Disc; Bendix ADB22X, ADB22X-LT, ADB225, Knorr SK-7 ADB Calipers		18A82081G	

International – LoneStar
Pads & Shoes

	Year Range	Application Notes	ACDelco Silver	ACDelco Gold	ACDelco Gold Enhanced
Front					
Disc Brake Pad Set	2020-15	Bendix ADB22X, ADB22X-LT, ADB225, Knorr SK-7 ADB Calipers		17D1369MHD	
		Bendix ADB22X, ADB22X-LT, ADB225, Knorr SK-7 ADB Calipers; Superseded By Part Number 17D1369MHD		17D1369MD	
Rear					
Disc Brake Pad Set	2020-15	Bendix ADB22X, ADB22X-LT, ADB225, Knorr SK-7 ADB Calipers		17D1369MHD	
		Bendix ADB22X, ADB22X-LT, ADB225, Knorr SK-7 ADB Calipers; Superseded By Part Number 17D1369MHD		17D1369MD	

International – LoneStar (Cont.)

Rotors & Drums

	Year Range	Application Notes	ACDelco Silver	ACDelco Gold	ACDelco Gold Enhanced
Front					
Disc Brake Rotor	2020-15	Bendix ADB22X, ADB22X-LT, ADB225, Knorr SK-7 ADB Calipers; U Shaped 10 Hole Rotor; 150mm Tall		18A82082	
		Flat Splined Disc; Bendix ADB22X, ADB22X-LT, ADB225, Knorr SK-7 ADB Calipers		18A82081G	
Rear					
Disc Brake Rotor	2020-15	Bendix ADB22X, ADB22X-LT, ADB225, Knorr SK-7 ADB Calipers; U Shaped 10 Hole Rotor; 150mm Tall		18A82082	
		Flat Splined Disc; Bendix ADB22X, ADB22X-LT, ADB225, Knorr SK-7 ADB Calipers		18A82081G	

International – LT

Rotors & Drums

	Year Range	Application Notes	ACDelco Silver	ACDelco Gold	ACDelco Gold Enhanced
Front					
Disc Brake Rotor	2020	Bendix ADB22X, ADB22X-LT, ADB225, Knorr SK-7 ADB Calipers; U Shaped 10 Hole Rotor; 150mm Tall		18A82082	
		Flat Splined Disc; Bendix ADB22X, ADB22X-LT, ADB225, Knorr SK-7 ADB Calipers		18A82081G	
Rear					
Disc Brake Rotor	2020	Bendix ADB22X, ADB22X-LT, ADB225, Knorr SK-7 ADB Calipers; U Shaped 10 Hole Rotor; 150mm Tall		18A82082	
		Flat Splined Disc; Bendix ADB22X, ADB22X-LT, ADB225, Knorr SK-7 ADB Calipers		18A82081G	

International – LT625

Pads & Shoes

	Year Range	Application Notes	ACDelco Silver	ACDelco Gold	ACDelco Gold Enhanced
Front					
Disc Brake Pad Set	2021-17	Bendix ADB22X, ADB22X-LT, ADB225, Knorr SK-7 ADB Calipers		17D1369MHD	
		Bendix ADB22X, ADB22X-LT, ADB225, Knorr SK-7 ADB Calipers; Superseded By Part Number 17D1369MHD		17D1369MD	
Rear					
Disc Brake Pad Set	2021-17	Bendix ADB22X, ADB22X-LT, ADB225, Knorr SK-7 ADB Calipers		17D1369MHD	
		Bendix ADB22X, ADB22X-LT, ADB225, Knorr SK-7 ADB Calipers; Superseded By Part Number 17D1369MHD		17D1369MD	

Rotors & Drums

	Year Range	Application Notes	ACDelco Silver	ACDelco Gold	ACDelco Gold Enhanced
Front					
Disc Brake Rotor	2021-17	Flat Splined Disc; Bendix ADB22X, ADB22X-LT, ADB225, Knorr SK-7 ADB Calipers		18A82081G	
	2020-17	Bendix ADB22X, ADB22X-LT, ADB225, Knorr SK-7 ADB Calipers; U Shaped 10 Hole Rotor; 150mm Tall		18A82082	
Rear					
Disc Brake Rotor	2021-17	Flat Splined Disc; Bendix ADB22X, ADB22X-LT, ADB225, Knorr SK-7 ADB Calipers		18A82081G	
	2020-17	Bendix ADB22X, ADB22X-LT, ADB225, Knorr SK-7 ADB Calipers; U Shaped 10 Hole Rotor; 150mm Tall		18A82082	

International – M1400 Metro II

Calipers

	Year Range	Application Notes	ACDelco Silver	ACDelco Gold	ACDelco Gold Enhanced	
Front						
Disc Brake Caliper	1989-88	with 2.60" Dual Piston Caliper; Threaded Holes For Brake Hose Bracket		18FR2189		
				18FR2189N		
				18R2189		
	1989-87	with 2.60" Dual Piston Bendix Rail Slide Caliper; Except Tapped Holes For Brake Hose Bracket		18FR1330		
				18FR1330N		
		with 2.88" Dual Piston Bendix Caliper; Stripped Chassis		18FR813		
				18FR813N		
				18R813		
		with 3.38" Single Piston Bendix Caliper; Stripped Chassis	Left		18FR652	
					18FR652N	
					18R1010	
					18R652	
			Right		18FR651	
					18FR651N	
					18R1009	
					18R651	
Rear						
Disc Brake Caliper	1989-88	with 2.60" Dual Piston Caliper; Threaded Holes For Brake Hose Bracket		18FR2189		
				18FR2189N		
				18R2189		
	1989-87	with 2.60" Dual Piston Bendix Rail Slide Caliper; Except Tapped Holes For Brake Hose Bracket		18FR1330		
				18FR1330N		
		with 2.88" Dual Piston Bendix Caliper; Stripped Chassis		18FR813		
				18FR813N		
				18R813		

International – M1400 Metro II (Cont.)

Hoses

	Year Range	Application Notes	ACDelco Silver	ACDelco Gold	ACDelco Gold Enhanced
Front					
Brake Hydraulic Hose	1989-88	Bendix Caliper; with 10000lb & 12000lb Front Axle; 2.60in or 2.88in Bendix Calipers		18J1406	
		Bendix Caliper; with 8,000 lb Front Axle; 2.60in or 2.88in Bendix Calipers		18J1407	
Rear					
Brake Hydraulic Hose	1989-88	Bendix Caliper; with 8,000 lb Front Axle; with 10000lb & 12000lb Front Axle; 2.60in or 2.88in Bendix Calipers		18J545	

Pads & Shoes

	Year Range	Application Notes	ACDelco Silver	ACDelco Gold	ACDelco Gold Enhanced
Front					
Disc Brake Pad Set	1989-87	with 2.88" Dual Piston Bendix Caliper; OE Pad Material is Semi-Metallic		17D225M	
		with 3.38" Single Piston Bendix Caliper; 2.88" Dual Piston Rail Slide Bendix Caliper; OE Pad Material is Semi-Metallic		17D184M	
				17D184MH	
Rear					
Disc Brake Pad Set	1989-87	with 2.88" Dual Piston Bendix Caliper; OE Pad Material is Semi-Metallic		17D225M	
		with 3.38" Single Piston Bendix Caliper; 2.88" Dual Piston Rail Slide Bendix Caliper; OE Pad Material is Semi-Metallic		17D184M	
				17D184MH	
Driveline					
Drum Brake Shoe	1989-87	with 9" x 3" Driveline Parking Brake Shoe; Superseded By Part Number 17647B	14647B		
Parking Brake Shoe	1989-87	with 9" x 3" Driveline Parking Brake Shoe		17647B	

Rotors & Drums

	Year Range	Application Notes	ACDelco Silver	ACDelco Gold	ACDelco Gold Enhanced
Front					
Disc Brake Rotor	1989-87	Hat Shaped Marmon 59769 Spoke Wheels		18A643	
		Stripped Chassis; U Shaped 5 Hole Rotor	18A1217A		
		U Shaped 10 Hole Rotor; with 6.80 IN Overall Height	18A1218A		
Rear					
Disc Brake Rotor	1989-87	Hat Shaped 6 Hole Rotor	18A663A	18A663	
		U Shaped 10 Hole Rotor	18A1218A		
		with # 14036, 14044, 14131, 14133 Rear Axle; with # 14ADC, 14ADD, 14ADG, 14ADH, 14AED Rear Axle; with U-Shaped Shackle	18A460A		
		with # 14130 Rear Axle; with # 14ADB Rear Axle		18A1219	
		with # 14ADB Rear Axle		18A808	
		with .661in Stud Holes; U Shaped 5 Hole Rotor	18A664A		

Rotors & Drums (Cont.)

	Year Range	Application Notes	ACDelco Silver	ACDelco Gold	ACDelco Gold Enhanced
Rear (Cont.)					
Disc Brake Rotor	1989-87	with 5.24 IN Overall Height; with Spoke Wheels; U Shaped 5 Hole Rotor	18A748A	18A748	

International – M1600 Metro II

Calipers

	Year Range	Application Notes	ACDelco Silver	ACDelco Gold	ACDelco Gold Enhanced	
Front						
Disc Brake Caliper	1989-87	with 2.60" Dual Piston Bendix Rail Slide Caliper; Except Tapped Holes For Brake Hose Bracket		18FR1330		
				18FR1330N		
			with 2.60" Dual Piston Bendix Rail Slide Caliper; Tapped Holes For Brake Hose Bracket		18FR2189	
				18FR2189N		
				18R2189		
		with 2.88" Dual Piston Bendix Caliper; Tapped Holes For Brake Hose Bracket		18FR813		
				18FR813N		
				18R813		
		1988-87	with 3.38" Single Piston Bendix Caliper	Left		18FR652
					18FR652N	
					18R1010	
				18R652		
	Right			18FR651		
				18FR651N		
				18R1009		
			18R651			
Rear						
Disc Brake Caliper	1989-87	with 2.60" Dual Piston Bendix Rail Slide Caliper; Except Tapped Holes For Brake Hose Bracket		18FR1330		
				18FR1330N		
		with 2.60" Dual Piston Bendix Rail Slide Caliper; Tapped Holes For Brake Hose Bracket		18FR2189		
				18FR2189N		
				18R2189		
		with 2.88" Dual Piston Bendix Caliper; Tapped Holes For Brake Hose Bracket		18FR813		
				18FR813N		
				18R813		
Front						
Disc Brake Caliper Bushing	1990-87	FMSI Number: 7142-D225		18K1395		
Rear						
Disc Brake Caliper Bushing	1990-87	FMSI Number: 7142-D225		18K1395		

International – M1600 Metro II (Cont.)

Hoses

	Year Range	Application Notes	ACDelco Silver	ACDelco Gold	ACDelco Gold Enhanced
Front					
Brake Hydraulic Hose	1989-88	with Front Disc Brakes; Bendix Caliper; with 10000lb & 12000lb Front Axle; 2.60in or 2.88in Bendix Calipers		18J1406	
		with Front Disc Brakes; Bendix Caliper; with 8,000 lb Front Axle; 2.60in or 2.88in Bendix Calipers		18J1407	

Pads & Shoes

	Year Range	Application Notes	ACDelco Silver	ACDelco Gold	ACDelco Gold Enhanced
Front					
Disc Brake Pad Set	1989-87	with 2.88" Dual Piston Bendix Caliper; OE Pad Material is Semi-Metallic		17D225M	
		with 3.38" Single Piston Bendix Caliper; 2.88" Dual Piston Rail Slide Bendix Caliper; OE Pad Material is Semi-Metallic		17D184M	
				17D184MH	
Rear					
Disc Brake Pad Set	1989-87	with 2.88" Dual Piston Bendix Caliper; OE Pad Material is Semi-Metallic		17D225M	
		with 3.38" Single Piston Bendix Caliper; 2.88" Dual Piston Rail Slide Bendix Caliper; OE Pad Material is Semi-Metallic		17D184M	
				17D184MH	

Rotors & Drums

Fronts & Brakes					
	Year Range	Application Notes	ACDelco Silver	ACDelco Gold	ACDelco Gold Enhanced
Front					
Disc Brake Rotor	1989-87	.663" Hole Diameter; Height: 4 1/2"; U Shaped 5 Hole Rotor		18A180	
		.781" Hole Diameter; Height: 4 1/2"; U Shaped 5 Hole Rotor	18A1217A		
		Hat Shaped 6 Hole Rotor	18A663A	18A663	
		Hat Shaped; 10 Hole Rotor		18A1219	
		Height: 4 1/4"; U Shaped 5 Hole Rotor	18A873A	18A873	
		Stepped Hat 5 Hole Rotor		18A643	
		U Shaped 10 Hole Rotor	18A1218A		
Rear					
Disc Brake Rotor	1989-87	Hat Shaped; 10 Hole Rotor		18A1219	
		U Shaped 5 Hole Rotor	18A873A	18A873	
	1987	Hat Shaped 6 Hole Rotor	18A663A	18A663	

International – MV607

Master Cylinder

	Year Range	Application Notes	ACDelco Silver	ACDelco Gold	ACDelco Gold Enhanced
Brake Master Cylinder	2020-19	Class 4; Class 5		18M391540	

Pads & Shoes

	Year Range	Application Notes	ACDelco Silver	ACDelco Gold	ACDelco Gold Enhanced
Front					
Disc Brake Pad Set	2020-17	Bendix ADB22X, ADB22X-LT, ADB225, Knorr SK-7 ADB Calipers		17D1369MHD	
		Bendix ADB22X, ADB22X-LT, ADB225, Knorr SK-7 ADB Calipers; Superseded By Part Number 17D1369MHD		17D1369MD	
Rear					
Disc Brake Pad Set	2020-17	Bendix ADB22X, ADB22X-LT, ADB225, Knorr SK-7 ADB Calipers		17D1369MHD	
		Bendix ADB22X, ADB22X-LT, ADB225, Knorr SK-7 ADB Calipers; Superseded By Part Number 17D1369MHD		17D1369MD	

Rotors & Drums

	Year Range	Application Notes	ACDelco Silver	ACDelco Gold	ACDelco Gold Enhanced
Front					
Disc Brake Rotor	2020-17	Bendix ADB22X, ADB22X-LT, ADB225, Knorr SK-7 ADB Calipers; U Shaped 10 Hole Rotor; 150mm Tall		18A82082	
		Flat Splined Disc; Bendix ADB22X, ADB22X-LT, ADB225, Knorr SK-7 ADB Calipers		18A82081G	
Rear					
Disc Brake Rotor	2020-17	Bendix ADB22X, ADB22X-LT, ADB225, Knorr SK-7 ADB Calipers; U Shaped 10 Hole Rotor; 150mm Tall		18A82082	
		Flat Splined Disc; Bendix ADB22X, ADB22X-LT, ADB225, Knorr SK-7 ADB Calipers		18A82081G	

International – RH613
Pads & Shoes

	Year Range	Application Notes	ACDelco Silver	ACDelco Gold	ACDelco Gold Enhanced
Front					
Disc Brake Pad Set	2020-18	Bendix ADB22X, ADB22X-LT, ADB225, Knorr SK-7 ADB Calipers		17D1369MHD	
		Bendix ADB22X, ADB22X-LT, ADB225, Knorr SK-7 ADB Calipers; Superseded By Part Number 17D1369MHD		17D1369MD	
Rear					
Disc Brake Pad Set	2020-18	Bendix ADB22X, ADB22X-LT, ADB225, Knorr SK-7 ADB Calipers		17D1369MHD	
		Bendix ADB22X, ADB22X-LT, ADB225, Knorr SK-7 ADB Calipers; Superseded By Part Number 17D1369MHD		17D1369MD	

International – RH613 (Cont.)

Rotors & Drums

	Year Range	Application Notes	ACDelco Silver	ACDelco Gold	ACDelco Gold Enhanced
Front					
Disc Brake Rotor	2020-18	Bendix ADB22X, ADB22X-LT, ADB225, Knorr SK-7 ADB Calipers; U Shaped 10 Hole Rotor; 150mm Tall		18A82082	
		Flat Splined Disc; Bendix ADB22X, ADB22X-LT, ADB225, Knorr SK-7 ADB Calipers		18A82081G	
Rear					
Disc Brake Rotor	2020-18	Bendix ADB22X, ADB22X-LT, ADB225, Knorr SK-7 ADB Calipers; U Shaped 10 Hole Rotor; 150mm Tall		18A82082	
		Flat Splined Disc; Bendix ADB22X, ADB22X-LT, ADB225, Knorr SK-7 ADB Calipers		18A82081G	

International – S1624

Calipers

	Year Range	Application Notes	ACDelco Silver	ACDelco Gold	ACDelco Gold Enhanced	
Front						
Disc Brake Caliper	1982-80	2.60" Dual Piston Rail Slide Bendix Caliper		18FR1330		
				18FR1330N		
		2.88" Dual Piston Rail Slide Bendix Caliper		18FR813		
				18FR813N		
				18R813		
		with 3.38" Single Piston Bendix Caliper	Left		18FR652	
					18FR652N	
					18R652	
			Right		18FR651	
					18FR651N	
	18R651					
Rear						
Disc Brake Caliper	1982-80	2.60" Dual Piston Rail Slide Bendix Caliper		18FR1330		
				18FR1330N		
		2.88" Dual Piston Rail Slide Bendix Caliper		18FR813		
				18FR813N		
				18R813		

Hoses

	Year Range	Application Notes	ACDelco Silver	ACDelco Gold	ACDelco Gold Enhanced
Front					
Brake Hydraulic Hose	1981-80	with Front Disc Brakes; 15.04" Length		18J1416	
Rear					
Brake Hydraulic Hose	1982-80	with Front Disc Brakes; 11.69" Length		18J545	
		with Front Disc Brakes; 19" Long		18J1296	
		with Front Disc Brakes; 21.63" Length		18J12	

Hoses (Cont.)

	Year Range	Application Notes	ACDelco Silver	ACDelco Gold	ACDelco Gold Enhanced
Rear (Cont.)					
Brake Hydraulic Hose	1982-80	with Front Disc Brakes; 23" Long		18J1401	
		with Front Disc Brakes; 32.25" Long		18J1402	

Master Cylinder

	Year Range	Application Notes	ACDelco Silver	ACDelco Gold	ACDelco Gold Enhanced
Brake Master Cylinder	1982-80	with Front Disc Brakes; 2" Bore; with Hydraulic Booster		18M280	
		with Front Drum Brakes; 1 3/4" Bore Diameter; with Dual Hydraulic System; with Aluminum Reservoir		18M261	
		with Front Drum Brakes; 1 3/4" Bore Diameter; with Dual Hydraulic System; with Plastic Reservoir		18M391541	
		with Manual Brakes; with Front Drum Brakes; 1 1/2" Bore Diameter; Single Hydraulic System		18M1	
		with Manual Brakes; with Front Drum Brakes; 2" Bore; with Dual Hydraulic System		18M285	
		with Power Brakes; with Front Disc Brakes; 1 3/4" Bore Diameter; with Dual Hydraulic System		18M286	

Pads & Shoes

	Year Range	Application Notes	ACDelco Silver	ACDelco Gold	ACDelco Gold Enhanced
Front					
Disc Brake Pad Set	1982-80	with 2.88" Dual Piston Bendix Caliper; OE Pad Material is Semi-Metallic		17D225M	
		with 3.38" Single Piston Bendix Caliper; 2.88" Dual Piston Rail Slide Bendix Caliper; OE Pad Material is Semi-Metallic		17D184M	
				17D184MH	
Rear					
Disc Brake Pad Set	1982-80	with 2.88" Dual Piston Bendix Caliper; OE Pad Material is Semi-Metallic		17D225M	
		with 3.38" Single Piston Bendix Caliper; 2.88" Dual Piston Rail Slide Bendix Caliper; OE Pad Material is Semi-Metallic		17D184M	
				17D184MH	
Driveline					
Drum Brake Shoe	1982-80	with 9" x 3" Driveline Parking Brake Shoe; Superseded By Part Number 17647B	14647B		
Front					
Drum Brake Shoe	1982-80	with 15" X 3" Brakes		17321R	
Rear					
Drum Brake Shoe	1982-80	Optional; with 15 IN x 6 IN Brakes		17381R	
		Optional; with 15 IN x 7 IN Brakes		17383R	
Driveline					
Parking Brake Shoe	1982-80	with 9" x 3" Driveline Parking Brake Shoe		17647B	

International – S1624 (Cont.)

Rotors & Drums

	Year Range	Application Notes	ACDelco Silver	ACDelco Gold	ACDelco Gold Enhanced
Front					
Disc Brake Rotor	1982-80	.663" Hole Diameter; U Shaped 5 Hole Rotor; with 4.50 IN Overall Height		18A180	
		.781" Hole Diameter; U Shaped 5 Hole Rotor; with 4.50 IN Overall Height	18A1217A		
		Hat Shaped 6 Hole Rotor	18A663A	18A663	
		Hat Shaped; 10 Hole Rotor		18A1219	
		Stepped Hat 5 Hole Rotor; with 3.50 IN Overall Height		18A643	
		U Shaped 5 Hole Rotor; with 4.25 IN Overall Height	18A873A	18A873	
		U Shaped 6 Hole Rotor	18A181A		
	1982	U Shaped 5 Hole Rotor; with 5.90 IN Overall Height	18A664A		
Rear					
Disc Brake Rotor	1982-80	Hat Shaped 6 Hole Rotor	18A663A	18A663	
		Hat Shaped; 10 Hole Rotor		18A1219	
		U Shaped 5 Hole Rotor; with 5.25 IN Overall Height	18A748A	18A748	
		U Shaped 6 Hole Rotor	18A181A		
	1982	U Shaped 5 Hole Rotor; with 4.25 IN Overall Height	18A873A	18A873	
	1981	U Shaped 5 Hole Rotor	18A873A	18A873	
	1980	U Shaped 5 Hole Rotor; with 4.25 IN Overall Height	18A873A	18A873	

International – S1654

Master Cylinder

	Year Range	Application Notes	ACDelco Silver	ACDelco Gold	ACDelco Gold Enhanced
Brake Master Cylinder	1986-84	with Front Disc Brakes; 2" Bore; High Power Cylinder		18M808	

Rotors & Drums

	Year Range	Application Notes	ACDelco Silver	ACDelco Gold	ACDelco Gold Enhanced
Front					
Disc Brake Rotor	1986-84	.663" Hole Diameter; U Shaped 5 Hole Rotor; with 4.50 IN Overall Height		18A180	
		.663" Hole Diameter; U Shaped 5 Hole Rotor; with Disc Style Wheels; with 5.90 IN Overall Height	18A460A		
		.781" Hole Diameter; U Shaped 5 Hole Rotor; with 4.50 IN Overall Height	18A1217A		
		Hat Shaped 6 Hole Rotor	18A663A	18A663	
		Hat Shaped; 10 Hole Rotor		18A1219	
		Stepped Hat 5 Hole Rotor		18A643	
		U Shaped 5 Hole Rotor; with 4.25 IN Overall Height	18A873A	18A873	

Rotors & Drums (Cont.)

	Year Range	Application Notes	ACDelco Silver	ACDelco Gold	ACDelco Gold Enhanced
Front (Cont.)					
Disc Brake Rotor	1986-84	U Shaped 5 Hole Rotor; with 5.90 IN Overall Height	18A664A		
		U Shaped 6 Hole Rotor	18A181A		
Rear					
Disc Brake Rotor	1986-84	Hat Shaped 6 Hole Rotor	18A663A	18A663	
		Hat Shaped; 10 Hole Rotor		18A1219	
		U Shaped 5 Hole Rotor	18A873A	18A873	
		U Shaped 6 Hole Rotor	18A181A		

International – S1654LP

Calipers

	Year Range	Application Notes	ACDelco Silver	ACDelco Gold	ACDelco Gold Enhanced	
Front						
Disc Brake Caliper	1989	2.60" Dual Piston Rail Slide Bendix Caliper		18FR1330		
				18FR1330N		
		2.88" Dual Piston Rail Slide Bendix Caliper		18FR813		
				18FR813N		
				18R813		
		with 3.38" Single Piston Bendix Caliper	Left		18FR652	
					18FR652N	
					18R652	
			Right		18FR651	
					18FR651N	
	18R651					
Rear						
Disc Brake Caliper	1989	2.60" Dual Piston Rail Slide Bendix Caliper		18FR1330		
				18FR1330N		
		2.88" Dual Piston Rail Slide Bendix Caliper		18FR813		
				18FR813N		
				18R813		

Rotors & Drums

	Year Range	Application Notes	ACDelco Silver	ACDelco Gold	ACDelco Gold Enhanced
Front					
Disc Brake Rotor	1989-88	U Shaped 6 Hole Rotor	18A181A		
	1989	.663" Hole Diameter; Height: 4 1/2"; U Shaped 5 Hole Rotor		18A180	
		.663" Hole Diameter; with Disc Style Wheels; U Shaped 5 Hole Rotor; with 5.90 IN Overall Height	18A460A		
		.781" Hole Diameter; Height: 4 1/2"; U Shaped 5 Hole Rotor	18A1217A		
		Hat Shaped 6 Hole Rotor	18A663A	18A663	
		Hat Shaped; 10 Hole Rotor		18A1219	

International – S1654LP (Cont.)

Rotors & Drums (Cont.)

	Year Range	Application Notes	ACDelco Silver	ACDelco Gold	ACDelco Gold Enhanced
Front (Cont.)					
Disc Brake Rotor	1989	Height: 4 1/4"; U Shaped 5 Hole Rotor	18A873A	18A873	
		Stepped Hat 5 Hole Rotor		18A643	
		U Shaped 5 Hole Rotor; with 5.90 IN Overall Height	18A664A		
Rear					
Disc Brake Rotor	1989-88	U Shaped 6 Hole Rotor	18A181A		
	1989	Hat Shaped 6 Hole Rotor	18A663A	18A663	
		Hat Shaped; 10 Hole Rotor		18A1219	
		U Shaped 5 Hole Rotor	18A873A	18A873	

International – S1723

Calipers

	Year Range	Application Notes	ACDelco Silver	ACDelco Gold	ACDelco Gold Enhanced		
Front							
Disc Brake Caliper	1985-83	with 3.38" Single Piston Bendix Caliper	Left		18FR652		
					18FR652N		
					18R1010		
					18R652		
		Right			18FR651		
					18FR651N		
					18R1009		
					18R651		
	1985-80	with 2.60" Dual Piston Caliper			18FR1330		
					18FR1330N		
Rear							
Disc Brake Caliper	1985-83	with 2.88" Dual Piston Bendix Caliper			18FR813		
					18FR813N		
					18R813		
		with 3.38" Single Piston Bendix Caliper	Left			18FR652	
						18FR652N	
						18R1010	
						18R652	
		Right				18FR651	
						18FR651N	
						18R1009	
					18R651		
	1985-80	with 2.60" Dual Piston Caliper			18FR1330		
				18FR1330N			
Front							
Disc Brake Caliper Bushing	1985-83	FMSI Number: 7142-D225		18K1395			
Rear							
Disc Brake Caliper Bushing	1985-83	FMSI Number: 7142-D225		18K1395			

Hoses

	Year Range	Application Notes	ACDelco Silver	ACDelco Gold	ACDelco Gold Enhanced
Front					
Brake Hydraulic Hose	1985-83	24.50" Length; with 3.38" Single Piston Bendix Caliper		18J315	
		with 2.88" Dual Piston Bendix Caliper; 43 1/2" Long		18J861	
		with Front Drum Brakes; with Rear Drum Brakes; 20.25in Length		18J313	
		with Front Drum Brakes; with Rear Drum Brakes; 21" Long		18J544	
		with Front Drum Brakes; with Rear Drum Brakes; 21.0625" Length		18J546	
		with Front Drum Brakes; with Rear Drum Brakes; 21-3/4" Length		18J543	
		with Front Drum Brakes; with Rear Drum Brakes; 24.50" Length		18J315	
	1985-80	37.75" Long; 2.88" Dual Piston Rail Slide Bendix Caliper		18J314	
	1981-80	Bendix Caliper; 17.630" Long; 2.60" Piston Diameter		18J1403	
Rear					
Brake Hydraulic Hose	1985-80	with Front Disc Brakes; with Rear Disc Brakes; 11.69" Length		18J545	
	1984-82	with Front Disc Brakes; with Rear Drum Brakes; 19" Long		18J1296	
	1983-80	with Front Drum Brakes; with Rear Drum Brakes; 15.04" Length		18J1416	
	1982-80	with Front Disc Brakes; with Rear Drum Brakes; 21.63" Length		18J12	
	1981-80	with Front Disc Brakes; with Rear Drum Brakes; 23" Long		18J1401	
		with Front Disc Brakes; with Rear Drum Brakes; 32.25" Long		18J1402	
Master Cylinder					
	Year Range	Application Notes	ACDelco Silver	ACDelco Gold	ACDelco Gold Enhanced
Brake Master Cylinder	1985-84	with Front Disc Brakes; with Rear Drum Brakes; 1 3/4" Bore Diameter		18M284	
		with Front Disc Brakes; with Rear Drum Brakes; 2" Bore; High Power Cylinder		18M808	
	1985-80	with Manual Brakes; with Front Drum Brakes; with Rear Drum Brakes; 1 3/4" Bore Diameter; with Dual Hydraulic Cylinder; with Aluminum Reservoir		18M261	
		with Manual Brakes; with Front Drum Brakes; with Rear Drum Brakes; 1 3/4" Bore Diameter; with Dual Hydraulic Cylinder; with Plastic Reservoir		18M391541	
		with Manual Brakes; with Front Drum Brakes; with Rear Drum Brakes; 2" Bore; with Dual Hydraulic Cylinder		18M285	
	1983	with Front Disc Brakes; with Rear Drum Brakes; 2" Bore; From 8/26/83; High Power Cylinder		18M808	

International – S1723 (Cont.)

Master Cylinder (Cont.)

	Year Range	Application Notes	ACDelco Silver	ACDelco Gold	ACDelco Gold Enhanced
(Cont.)					
Brake Master Cylinder	1983	with Front Disc Brakes; with Rear Drum Brakes; 2" Bore; Thru 8/25/83; High Power Cylinder		18M280	
		with Front Disc Brakes; with Rear Drum Brakes; From 8/26/83; 1 3/4" Bore Diameter		18M284	
		with Front Disc Brakes; with Rear Drum Brakes; Thru 8/25/83; 1 3/4" Bore Diameter		18M286	
	1982-80	with Front Disc Brakes; with Rear Drum Brakes; 1 3/4" Bore Diameter		18M286	
		with Front Disc Brakes; with Rear Drum Brakes; 2" Bore; High Power Cylinder		18M280	

Pads & Shoes

	Year Range	Application Notes	ACDelco Silver	ACDelco Gold	ACDelco Gold Enhanced
Front					
Disc Brake Pad Set	1985-80	2.88" Dual Piston Rail Slide Bendix Caliper; OE Pad Material is Semi-Metallic		17D184M	
				17D184MH	
		with 2.88" Dual Piston Bendix Caliper; OE Pad Material is Semi-Metallic		17D225M	
		with 3.38" Single Piston Bendix Caliper; OE Pad Material is Semi-Metallic		17D184M	
				17D184MH	
Rear					
Disc Brake Pad Set	1985-80	2.88" Dual Piston Rail Slide Bendix Caliper; OE Pad Material is Semi-Metallic		17D184M	
				17D184MH	
		with 2.88" Dual Piston Bendix Caliper; OE Pad Material is Semi-Metallic		17D225M	
		with 3.38" Single Piston Bendix Caliper; OE Pad Material is Semi-Metallic		17D184M	
				17D184MH	
Driveline					
Drum Brake Shoe	1985-80	with 9" x 3" Driveline Parking Brake Shoe; Superseded By Part Number 17647B	14647B		
Front					
Drum Brake Shoe	1983-80	with 15" X 3" Brakes; with Auto Adjuster		17321R	
Rear					
Drum Brake Shoe	1983-80	Optional; with 15 IN x 6 IN Brakes		17381R	
		Optional; with 15 IN x 7 IN Brakes		17383R	
Driveline					
Parking Brake Shoe	1985-80	with 9" x 3" Driveline Parking Brake Shoe		17647B	

Rotors & Drums

	Year Range	Application Notes	ACDelco Silver	ACDelco Gold	ACDelco Gold Enhanced
Front					
Disc Brake Rotor	1985-84	.663" Hole Diameter; U Shaped 5 Hole Rotor; with 5.90 IN Overall Height	18A664A		

Rotors & Drums (Cont.)

	Year Range	Application Notes	ACDelco Silver	ACDelco Gold	ACDelco Gold Enhanced
Front (Cont.)					
Disc Brake Rotor	1985-84	.781" Hole Diameter; U Shaped 5 Hole Rotor; with 5.90 IN Overall Height	18A460A		
	1985-80	.663" Hole Diameter; U Shaped 5 Hole Rotor; with 4.50 IN Overall Height		18A180	
		.781" Hole Diameter; U Shaped 5 Hole Rotor; with 4.50 IN Overall Height	18A1217A		
		Hat Shaped 6 Hole Rotor	18A663A	18A663	
		Hat Shaped; 10 Hole Rotor		18A1219	
		Stepped Hat 5 Hole Rotor		18A643	
		U Shaped 6 Hole Rotor	18A181A		
	1985	Height: 4 1/4"; U Shaped 5 Hole Rotor	18A873A	18A873	
	1984-80	U Shaped 5 Hole Rotor; with 4.25 IN Overall Height	18A873A	18A873	
Rear					
Disc Brake Rotor	1985-84	Hat Shaped 6 Hole Rotor	18A663A	18A663	
	1985-80	Height: 4 1/4"; U Shaped 5 Hole Rotor	18A873A	18A873	
		U Shaped 6 Hole Rotor	18A181A		

Wheel Cylinder

	Year Range	Application Notes	ACDelco Silver	ACDelco Gold	ACDelco Gold Enhanced
Front					
Drum Brake Wheel Cylinder	1985-80	1 1/4" Bore Diameter; with 15" X 3 1/2" Brakes; with Manual Adjusting Brakes	Left	18E71	
			Right	18E72	
		with 15" X 3" Brakes; 1 1/4" Bore Diameter	Left	18E71	
			Right	18E72	
Rear					
Drum Brake Wheel Cylinder	1985-80	1 5/8" Bore Diameter; with 15 IN x 7 IN Brakes; with 15 IN x 5 IN Brakes; with 15 IN x 6 IN Brakes		18E23	
		with 16" X 6" Brakes; 1 3/4" Bore Diameter; with 15 IN x 7 IN Brakes		18E26	

International – S1724
Calipers

	Year Range	Application Notes	ACDelco Silver	ACDelco Gold	ACDelco Gold Enhanced
Front					
Disc Brake Caliper	1984-83	with 2.88" Dual Piston Bendix Caliper		18FR813	
				18FR813N	
				18R813	
		with 3.38" Single Piston Bendix Caliper	Left	18FR652	
				18FR652N	
				18R1010	
				18R652	
			Right	18FR651	
				18FR651N	

International – S1724 (Cont.)

Calipers (Cont.)

	Year Range	Application Notes	ACDelco Silver	ACDelco Gold	ACDelco Gold Enhanced	
Front (Cont.)						
Disc Brake Caliper	1984-83	with 3.38" Single Piston Bendix Caliper Right		18R1009		
				18R651		
	1984-80	with 2.60" Dual Piston Bendix Rail Slide Caliper		18FR1330		
				18FR1330N		
Rear						
Disc Brake Caliper	1984-83	with 2.88" Dual Piston Bendix Caliper		18FR813		
				18FR813N		
				18R813		
		with 3.38" Single Piston Bendix Caliper	Left		18FR652	
					18FR652N	
					18R1010	
					18R652	
			Right		18FR651	
					18FR651N	
					18R1009	
					18R651	
	1984-80	with 2.60" Dual Piston Bendix Rail Slide Caliper		18FR1330		
				18FR1330N		
Front						
Disc Brake Caliper Bushing	1984-83	FMSI Number: 7142-D225		18K1395		
Rear						
Disc Brake Caliper Bushing	1984-83	FMSI Number: 7142-D225		18K1395		

Hoses

	Year Range	Application Notes	ACDelco Silver	ACDelco Gold	ACDelco Gold Enhanced
Front					
Brake Hydraulic Hose	1984-83	with Front Disc Brakes; with Rear Drum Brakes; 24.50" Length; with 3.38" Single Piston Bendix Caliper		18J315	
		with Front Disc Brakes; with Rear Drum Brakes; with 2.88" Dual Piston Bendix Caliper; 43-1/2in Length		18J861	
		with Front Drum Brakes; with Rear Drum Brakes; 20.25in Length		18J313	
		with Front Drum Brakes; with Rear Drum Brakes; 21" Long		18J544	
		with Front Drum Brakes; with Rear Drum Brakes; 21.0625" Length		18J546	
		with Front Drum Brakes; with Rear Drum Brakes; 21-3/4" Length		18J543	
		with Front Drum Brakes; with Rear Drum Brakes; 24.50" Length		18J315	
	1984-80	with Front Disc Brakes; with Rear Drum Brakes; 37.75" Long; 2.88" Dual Piston Rail Slide Bendix Caliper		18J314	

Hoses (Cont.)

	Year Range	Application Notes	ACDelco Silver	ACDelco Gold	ACDelco Gold Enhanced
Rear					
Brake Hydraulic Hose	1984-83	with Front Disc Brakes; with Rear Drum Brakes; 19" Long		18J1296	
	1984-80	with Front Disc Brakes; with Rear Disc Brakes; 11.69" Length		18J545	
	1982-80	with Front Drum Brakes; with Rear Drum Brakes; 15.04" Length		18J1416	
		with Front Drum Brakes; with Rear Drum Brakes; 21.63" Length		18J12	

Master Cylinder

	Year Range	Application Notes	ACDelco Silver	ACDelco Gold	ACDelco Gold Enhanced
Brake Master Cylinder	1984-80	with Front Drum Brakes; with Rear Drum Brakes; 1 3/4" Bore Diameter; with Aluminum Reservoir		18M261	
		with Front Drum Brakes; with Rear Drum Brakes; 1 3/4" Bore Diameter; with Plastic Reservoir		18M391541	
		with Front Drum Brakes; with Rear Drum Brakes; 2" Bore; High Power Cylinder		18M285	
	1984	with Front Disc Brakes; with Rear Drum Brakes; 1 3/4" Bore Diameter		18M284	
		with Front Disc Brakes; with Rear Drum Brakes; 2" Bore; High Power Cylinder		18M808	
	1983-80	with Manual Brakes; 2" Bore		18M285	
		with Manual Brakes; Horizontal Mounting Holes Spaced 3-1/2in		18M20	
		with Manual Brakes; without Brake Booster		18M2	
	1983	with Front Disc Brakes; with Rear Drum Brakes; 2" Bore; From 8/26/83; High Power Cylinder		18M808	
		with Front Disc Brakes; with Rear Drum Brakes; 2" Bore; Thru 8/25/83; High Power Cylinder		18M280	
		with Front Disc Brakes; with Rear Drum Brakes; From 8/26/83; 1 3/4" Bore Diameter		18M284	
		with Front Disc Brakes; with Rear Drum Brakes; Thru 8/25/83; 1 3/4" Bore Diameter		18M286	
	1982-80	with Front Disc Brakes; with Rear Drum Brakes; 1 3/4" Bore Diameter		18M286	
		with Front Disc Brakes; with Rear Drum Brakes; 2" Bore; High Power Cylinder		18M280	

Pads & Shoes

	Year Range	Application Notes	ACDelco Silver	ACDelco Gold	ACDelco Gold Enhanced
Front					
Disc Brake Pad Set	1984-80	2.88" Dual Piston Rail Slide Bendix Caliper; OE Pad Material is Semi-Metallic		17D184M	

International – S1724 (Cont.)

Pads & Shoes (Cont.)

	Year Range	Application Notes	ACDelco Silver	ACDelco Gold	ACDelco Gold Enhanced
Front (Cont.)					
Disc Brake Pad Set	1984-80	2.88" Dual Piston Rail Slide Bendix Caliper; OE Pad Material is Semi-Metallic		17D184MH	
		with 2.88" Dual Piston Bendix Caliper; OE Pad Material is Semi-Metallic		17D225M	
		with 3.38" Single Piston Bendix Caliper; OE Pad Material is Semi-Metallic		17D184M	
				17D184MH	
Rear					
Disc Brake Pad Set	1984-80	2.88" Dual Piston Rail Slide Bendix Caliper; OE Pad Material is Semi-Metallic		17D184M	
				17D184MH	
		with 2.88" Dual Piston Bendix Caliper; OE Pad Material is Semi-Metallic		17D225M	
		with 3.38" Single Piston Bendix Caliper; OE Pad Material is Semi-Metallic		17D184M	
				17D184MH	
Driveline					
Drum Brake Shoe	1984-80	with 9" x 3" Driveline Parking Brake Shoe; Superseded By Part Number 17647B	14647B		
Front					
Drum Brake Shoe	1983-80	with 15" X 3" Brakes; with Auto Adjuster		17321R	
Rear					
Drum Brake Shoe	1983-80	Optional; with 15 IN x 6 IN Brakes		17381R	
		Optional; with 15 IN x 7 IN Brakes		17383R	
Driveline					
Parking Brake Shoe	1984-80	with 9" x 3" Driveline Parking Brake Shoe		17647B	

Rotors & Drums

	Year Range	Application Notes	ACDelco Silver	ACDelco Gold	ACDelco Gold Enhanced
Front					
Disc Brake Rotor	1984-80	.663" Hole Diameter; U Shaped 5 Hole Rotor; with 4.50 IN Overall Height		18A180	
		.781" Hole Diameter; U Shaped 5 Hole Rotor; with 4.50 IN Overall Height	18A1217A		
		Hat Shaped 6 Hole Rotor	18A663A	18A663	
		Hat Shaped; 10 Hole Rotor		18A1219	
		Stepped Hat 5 Hole Rotor		18A643	
		U Shaped 5 Hole Rotor; with 4.25 IN Overall Height	18A873A	18A873	
		U Shaped 6 Hole Rotor	18A181A		
	1984	.663" Hole Diameter; U Shaped 5 Hole Rotor; with 5.90 IN Overall Height	18A664A		
		.781" Hole Diameter; U Shaped 5 Hole Rotor; with 5.90 IN Overall Height	18A460A		
Rear					
Disc Brake Rotor	1984-80	Height: 4 1/4"; U Shaped 5 Hole Rotor	18A873A	18A873	
		U Shaped 6 Hole Rotor	18A181A		
	1984	Hat Shaped 6 Hole Rotor	18A663A	18A663	

Wheel Cylinder

	Year Range	Application Notes		ACDelco Silver	ACDelco Gold	ACDelco Gold Enhanced
Front						
Drum Brake Wheel Cylinder	1984-80	1 1/4" Bore Diameter; with 15" X 3 1/2" Brakes	Left		18E71	
			Right		18E72	
		with 15" X 3" Brakes; 1 1/4" Bore Diameter; with Manual Adjusting Brakes	Left		18E71	
			Right		18E72	
Rear						
Drum Brake Wheel Cylinder	1984-80	1 5/8" Bore Diameter; with 15 IN x 7 IN Brakes; with 15 IN x 5 IN Brakes; with 15 IN x 6 IN Brakes			18E23	
		with 16" X 6" Brakes; 1 3/4" Bore Diameter; with 15 IN x 7 IN Brakes			18E26	

International – S1753
Calipers

	Year Range	Application Notes	ACDelco Silver	ACDelco Gold	ACDelco Gold Enhanced	
Front						
Disc Brake Caliper	1989-84	with 2.60" Dual Piston Caliper		18FR1330		
				18FR1330N		
		with 3.38" Single Piston Bendix Caliper	Left		18FR652	
					18FR652N	
					18R1010	
					18R652	
			Right		18FR651	
					18FR651N	
					18R1009	
					18R651	
Rear						
Disc Brake Caliper	1989-84	with 2.60" Dual Piston Caliper		18FR1330		
				18FR1330N		
		with 2.88" Dual Piston Bendix Caliper		18FR813		
				18FR813N		
				18R813		
	1985-84	with 3.38" Single Piston Bendix Caliper	Left		18FR652	
					18FR652N	
					18R1010	
					18R652	
		Right		18FR651		
				18FR651N		
				18R1009		
Front						
Disc Brake Caliper Bushing	1989-84	FMSI Number: 7142-D225		18K1395		

International – S1753 (Cont.)

Calipers (Cont.)

	Year Range	Application Notes	ACDelco Silver	ACDelco Gold	ACDelco Gold Enhanced
Rear					
Disc Brake Caliper Bushing	1989-84	FMSI Number: 7142-D225		18K1395	

Hoses

	Year Range	Application Notes	ACDelco Silver	ACDelco Gold	ACDelco Gold Enhanced
Front					
Brake Hydraulic Hose	1989-84	with Front Disc Brakes; with Rear Drum Brakes; 24.50" Length		18J315	
		with Front Disc Brakes; with Rear Drum Brakes; 37.75" Long		18J314	
		with Front Disc Brakes; with Rear Drum Brakes; 43-1/2in Length		18J861	
	1988-86	with Front Disc Brakes; with Rear Drum Brakes; 32.5" Long		18J862	
	1985-84	with Front Drum Brakes; with Rear Drum Brakes; 20.25in Length		18J313	
		with Front Drum Brakes; with Rear Drum Brakes; 21" Long		18J544	
		with Front Drum Brakes; with Rear Drum Brakes; 21.0625" Length		18J546	
		with Front Drum Brakes; with Rear Drum Brakes; 21-3/4" Length		18J543	
Rear					
Brake Hydraulic Hose	1989-84	with Front Disc Brakes; with Rear Disc Brakes; 11.69" Length		18J545	
		with Front Disc Brakes; with Rear Disc Brakes; 19" Long		18J1296	

Master Cylinder

	Year Range	Application Notes	ACDelco Silver	ACDelco Gold	ACDelco Gold Enhanced
Brake Master Cylinder	1989-84	with Front Disc Brakes; with Rear Drum Brakes; 2" Bore; High Power Cylinder		18M808	
	1985-84	with Front Disc Brakes; with Rear Drum Brakes; 1 3/4" Bore Diameter		18M284	
		with Front Drum Brakes; with Rear Drum Brakes; 1 3/4" Bore Diameter; with Dual Hydraulic System; with Aluminum Reservoir		18M261	
		with Front Drum Brakes; with Rear Drum Brakes; 1 3/4" Bore Diameter; with Dual Hydraulic System; with Plastic Reservoir		18M391541	

Pads & Shoes

	Year Range	Application Notes	ACDelco Silver	ACDelco Gold	ACDelco Gold Enhanced
Front					
Disc Brake Pad Set	1989-84	2.88" Dual Piston Rail Slide Bendix Caliper; OE Pad Material is Semi-Metallic		17D184M	
				17D184MH	
		with 2.88" Dual Piston Bendix Caliper; OE Pad Material is Semi-Metallic		17D225M	

Pads & Shoes (Cont.)

	Year Range	Application Notes	ACDelco Silver	ACDelco Gold	ACDelco Gold Enhanced
Front (Cont.)					
Disc Brake Pad Set	1989-84	with 3.38" Single Piston Bendix Caliper; OE Pad Material is Semi-Metallic		17D184M	
				17D184MH	
Rear					
Disc Brake Pad Set	1989-84	2.88" Dual Piston Rail Slide Bendix Caliper; OE Pad Material is Semi-Metallic		17D184M	
				17D184MH	
		with 2.88" Dual Piston Bendix Caliper; OE Pad Material is Semi-Metallic		17D225M	
			with 3.38" Single Piston Bendix Caliper; OE Pad Material is Semi-Metallic		17D184M
				17D184MH	
Driveline					
Drum Brake Shoe	1989-84	with 9" x 3" Driveline Parking Brake Shoe; Superseded By Part Number 17647B	14647B		
Parking Brake Shoe	1989-84	with 9" x 3" Driveline Parking Brake Shoe		17647B	

Rotors & Drums

	Year Range	Application Notes	ACDelco Silver	ACDelco Gold	ACDelco Gold Enhanced
Front					
Disc Brake Rotor	1989-84	.663" Hole Diameter; U Shaped 5 Hole Rotor; with 4.50 IN Overall Height		18A180	
		.663" Hole Diameter; U Shaped 5 Hole Rotor; with 5.90 IN Overall Height	18A664A		
		.781" Hole Diameter; U Shaped 5 Hole Rotor; with 5.90 IN Overall Height	18A460A		
		Hat Shaped 6 Hole Rotor	18A663A	18A663	
		Hat Shaped; 10 Hole Rotor		18A1219	
		Stepped Hat 5 Hole Rotor		18A643	
		U Shaped 6 Hole Rotor	18A181A		
	1989	.781" Hole Diameter; U Shaped 5 Hole Rotor; with 4.50 IN Overall Height	18A1217A		
		Height: 4 1/4"; U Shaped 5 Hole Rotor; with 4.25 IN Overall Height	18A873A	18A873	
	1988-84	U Shaped 5 Hole Rotor; with 4.25 IN Overall Height	18A873A	18A873	
	1988	.781" Hole Diameter; Height: 4 1/2"; U Shaped 5 Hole Rotor; with 4.50 IN Overall Height	18A1217A		
	1987-84	.781" Hole Diameter; U Shaped 5 Hole Rotor; with 4.50 IN Overall Height	18A1217A		
Rear					
Disc Brake Rotor	1989-84	Hat Shaped 6 Hole Rotor	18A663A	18A663	
	1988-84	Height: 4 1/4"; U Shaped 5 Hole Rotor	18A873A	18A873	
		U Shaped 6 Hole Rotor	18A181A		

International – S1753 (Cont.)

Wheel Cylinder

	Year Range	Application Notes		ACDelco Silver	ACDelco Gold	ACDelco Gold Enhanced
Front						
Drum Brake Wheel Cylinder	1985-84	with 15" X 3" Brakes; 1 1/4" Bore Diameter; with 15" X 3 1/2" Brakes	Left		18E71	
			Right		18E72	
Rear						
Drum Brake Wheel Cylinder	1985-84	1 5/8" Bore Diameter; with 15 IN x 7 IN Brakes; with 15 IN x 5 IN Brakes; with 15 IN x 6 IN Brakes			18E23	
		with 16" X 6" Brakes; 1 3/4" Bore Diameter; with 15 IN x 7 IN Brakes			18E26	

International – S1754

Calipers

	Year Range	Application Notes	ACDelco Silver	ACDelco Gold	ACDelco Gold Enhanced	
Front						
Disc Brake Caliper	1989-83	with 2.88" Dual Piston Bendix Caliper		18FR813		
				18FR813N		
				18R813		
		with 3.38" Single Piston Bendix Caliper	Left		18FR652	
					18FR652N	
					18R1010	
					18R652	
			Right		18FR651	
					18FR651N	
					18R1009	
					18R651	
	1989-81	with 2.60" Dual Piston Bendix Rail Slide Caliper		18FR1330		
				18FR1330N		
Rear						
Disc Brake Caliper	1989-83	with 2.88" Dual Piston Bendix Caliper		18FR813		
				18FR813N		
				18R813		
	1989-81	with 2.60" Dual Piston Bendix Rail Slide Caliper		18FR1330		
				18FR1330N		
	1985-83	with 3.38" Single Piston Bendix Caliper	Left		18FR652	
					18FR652N	
					18R1010	
					18R652	
		Right		18FR651		
				18FR651N		
				18R1009		
			18R651			
Front						
Disc Brake Caliper Bushing	1989-83	FMSI Number: 7142-D225		18K1395		

Calipers (Cont.)

	Year Range	Application Notes	ACDelco Silver	ACDelco Gold	ACDelco Gold Enhanced
Rear					
Disc Brake Caliper Bushing	1989-83	FMSI Number: 7142-D225		18K1395	

Hoses

	Year Range	Application Notes	ACDelco Silver	ACDelco Gold	ACDelco Gold Enhanced
Front					
Brake Hydraulic Hose	1989-83	with Front Disc Brakes; with Rear Drum Brakes; 19" Long		18J1296	
		with Front Disc Brakes; with Rear Drum Brakes; 24.50" Length; with 3.38" Single Piston Bendix Caliper		18J315	
		with Front Disc Brakes; with Rear Drum Brakes; with 2.88" Dual Piston Bendix Caliper; 43-1/2in Length		18J861	
	1989-81	with Front Disc Brakes; with Rear Drum Brakes; 37.75" Long; 2.88" Dual Piston Rail Slide Bendix Caliper		18J314	
	1985-83	with Front Drum Brakes; with Rear Drum Brakes; 20.25in Length		18J313	
		with Front Drum Brakes; with Rear Drum Brakes; 21" Long		18J544	
		with Front Drum Brakes; with Rear Drum Brakes; 21.0625" Length		18J546	
		with Front Drum Brakes; with Rear Drum Brakes; 21-3/4" Length		18J543	
		with Front Drum Brakes; with Rear Drum Brakes; 24.50" Length		18J315	
	Rear				
Brake Hydraulic Hose	1989-81	with Front Disc Brakes; with Rear Disc Brakes; 11.69" Length		18J545	
	1982-81	with Front Drum Brakes; with Rear Drum Brakes; 15.04" Length		18J1416	
		with Front Drum Brakes; with Rear Drum Brakes; 21.63" Length		18J12	

Master Cylinder

	Year Range	Application Notes	ACDelco Silver	ACDelco Gold	ACDelco Gold Enhanced
Brake Master Cylinder	1989-84	with Front Disc Brakes; with Rear Drum Brakes; 2" Bore; High Power Cylinder		18M808	
	1985-84	with Front Disc Brakes; with Rear Drum Brakes; 1 3/4" Bore Diameter		18M284	
	1985-81	with Front Drum Brakes; with Rear Drum Brakes; 1 3/4" Bore Diameter; with Aluminum Reservoir		18M261	
		with Front Drum Brakes; with Rear Drum Brakes; 1 3/4" Bore Diameter; with Plastic Reservoir		18M391541	
		with Front Drum Brakes; with Rear Drum Brakes; 2" Bore; High Power Cylinder		18M285	

International – S1754 (Cont.)

Master Cylinder (Cont.)

	Year Range	Application Notes	ACDelco Silver	ACDelco Gold	ACDelco Gold Enhanced
(Cont.)					
Brake Master Cylinder	1983	with Front Disc Brakes; with Rear Drum Brakes; 2" Bore; From 8/26/83; High Power Cylinder		18M808	
		with Front Disc Brakes; with Rear Drum Brakes; From 8/26/83; 1 3/4" Bore Diameter		18M284	
		with Front Disc Brakes; with Rear Drum Brakes; Thru 8/25/83; 1 3/4" Bore Diameter		18M286	
	1982-81	with Front Disc Brakes; with Rear Drum Brakes; 1 3/4" Bore Diameter		18M286	

Pads & Shoes

	Year Range	Application Notes	ACDelco Silver	ACDelco Gold	ACDelco Gold Enhanced
Front					
Disc Brake Pad Set	1989-81	2.88" Dual Piston Rail Slide Bendix Caliper; OE Pad Material is Semi-Metallic		17D184M	
				17D184MH	
		with 2.88" Dual Piston Bendix Caliper; OE Pad Material is Semi-Metallic		17D225M	
		with 3.38" Single Piston Bendix Caliper; OE Pad Material is Semi-Metallic		17D184M	
			17D184MH		
Rear					
Disc Brake Pad Set	1989-81	2.88" Dual Piston Rail Slide Bendix Caliper; OE Pad Material is Semi-Metallic		17D184M	
				17D184MH	
		with 2.88" Dual Piston Bendix Caliper; OE Pad Material is Semi-Metallic		17D225M	
		with 3.38" Single Piston Bendix Caliper; OE Pad Material is Semi-Metallic		17D184M	
			17D184MH		
Driveline					
Drum Brake Shoe	1989-81	with 9" x 3" Driveline Parking Brake Shoe; Superseded By Part Number 17647B	14647B		
Front					
Drum Brake Shoe	1983-81	with 15" X 3" Brakes; with Auto Adjuster		17321R	
Rear					
Drum Brake Shoe	1983-81	Optional; with 15 IN x 6 IN Brakes		17381R	
		Optional; with 15 IN x 7 IN Brakes		17383R	
Driveline					
Parking Brake Shoe	1989-81	with 9" x 3" Driveline Parking Brake Shoe		17647B	

Rotors & Drums

	Year Range	Application Notes	ACDelco Silver	ACDelco Gold	ACDelco Gold Enhanced
Front					
Disc Brake Rotor	1989-84	.663" Hole Diameter; U Shaped 5 Hole Rotor; with 5.90 IN Overall Height	18A664A		
		.781" Hole Diameter; U Shaped 5 Hole Rotor; with 5.90 IN Overall Height	18A460A		

Rotors & Drums (Cont.)

	Year Range	Application Notes	ACDelco Silver	ACDelco Gold	ACDelco Gold Enhanced
Front (Cont.)					
Disc Brake Rotor	1989-83	.781" Hole Diameter; U Shaped 5 Hole Rotor; with 4.50 IN Overall Height	18A1217A		
	1989-81	.663" Hole Diameter; U Shaped 5 Hole Rotor; with 4.50 IN Overall Height		18A180	
		Hat Shaped 6 Hole Rotor	18A663A	18A663	
		Hat Shaped; 10 Hole Rotor		18A1219	
		Stepped Hat 5 Hole Rotor		18A643	
		U Shaped 5 Hole Rotor; with 4.25 IN Overall Height	18A873A	18A873	
		U Shaped 6 Hole Rotor	18A181A		
	1982	.781" Hole Diameter; Height: 4 1/2"; U Shaped 5 Hole Rotor; with 4.50 IN Overall Height	18A1217A		
	1981	.781" Hole Diameter; U Shaped 5 Hole Rotor; with 4.50 IN Overall Height	18A1217A		
Rear					
Disc Brake Rotor	1989-84	Hat Shaped 6 Hole Rotor	18A663A	18A663	
	1989-81	U Shaped 6 Hole Rotor	18A181A		
	1988-81	Height: 4 1/4"; U Shaped 5 Hole Rotor	18A873A	18A873	
Wheel Cylinder					
	Year Range	Application Notes	ACDelco Silver	ACDelco Gold	ACDelco Gold Enhanced
Front					
Drum Brake Wheel Cylinder	1985-81	1 1/4" Bore Diameter; with 15" X 3 1/2" Brakes	Left	18E71	
			Right	18E72	
		with 15" X 3" Brakes; 1 1/4" Bore Diameter; with Manual Adjusting Brakes	Left	18E71	
			Right	18E72	
Rear					
Drum Brake Wheel Cylinder	1985-81	1 5/8" Bore Diameter; with 15 IN x 7 IN Brakes; with 15 IN x 5 IN Brakes; with 15 IN x 6 IN Brakes		18E23	
		with 16" X 6" Brakes; 1 3/4" Bore Diameter; with 15 IN x 7 IN Brakes		18E26	

International – S1823
Calipers

	Year Range	Application Notes	ACDelco Silver	ACDelco Gold	ACDelco Gold Enhanced
Front					
Disc Brake Caliper	1982-80	with 2.60" Dual Piston Caliper		18FR1330	
				18FR1330N	
Rear					
Disc Brake Caliper	1982-80	with 2.60" Dual Piston Caliper		18FR1330	
				18FR1330N	

International – S1823 (Cont.)

Hoses

	Year Range	Application Notes	ACDelco Silver	ACDelco Gold	ACDelco Gold Enhanced
Rear					
Brake Hydraulic Hose	1982-80	with Front Disc Brakes; 23" Long		18J1401	
		with Front Disc Brakes; 32.25" Long		18J1402	

Master Cylinder

	Year Range	Application Notes	ACDelco Silver	ACDelco Gold	ACDelco Gold Enhanced
Brake Master Cylinder	1982-80	with Front Disc Brakes; 1 3/4" Bore Diameter; with Dual Hydraulic System		18M286	
		with Front Disc Brakes; 2" Bore; with Hydraulic Booster		18M280	
		with Front Drum Brakes; 1 1/2" Bore Diameter; Single Hydraulic System; with 15 IN Brakes		18M1	
		with Front Drum Brakes; 1 3/4" Bore Diameter; with Dual Hydraulic System; with Aluminum Reservoir		18M261	
		with Front Drum Brakes; 1 3/4" Bore Diameter; with Dual Hydraulic System; with Plastic Reservoir		18M391541	
		with Front Drum Brakes; 2" Bore; with Dual Hydraulic System		18M285	
		with Front Drum Brakes; with 16" Brakes; 1 3/4" Bore Diameter; Single Hydraulic System		18M3	

Pads & Shoes

	Year Range	Application Notes	ACDelco Silver	ACDelco Gold	ACDelco Gold Enhanced
Front					
Disc Brake Pad Set	1982-80	2.88" Dual Piston Rail Slide Bendix Caliper; OE Pad Material is Semi-Metallic		17D184M	
				17D184MH	
		with 2.88" Dual Piston Bendix Caliper; OE Pad Material is Semi-Metallic		17D225M	
		with 3.38" Single Piston Bendix Caliper; OE Pad Material is Semi-Metallic		17D184M	
				17D184MH	
Rear					
Disc Brake Pad Set	1982-80	2.88" Dual Piston Rail Slide Bendix Caliper; OE Pad Material is Semi-Metallic		17D184M	
				17D184MH	
		with 2.88" Dual Piston Bendix Caliper; OE Pad Material is Semi-Metallic		17D225M	
		with 3.38" Single Piston Bendix Caliper; OE Pad Material is Semi-Metallic		17D184M	
				17D184MH	
Driveline					
Drum Brake Shoe	1982-80	with 9" x 3" Driveline Parking Brake Shoe; Superseded By Part Number 17647B	14647B		
Front					
Drum Brake Shoe	1982-80	with 15" X 3" Brakes; with Auto Adjuster		17321R	
Rear					
Drum Brake Shoe	1982-80	Optional; with 15 IN x 6 IN Brakes		17381R	

Pads & Shoes (Cont.)

	Year Range	Application Notes	ACDelco Silver	ACDelco Gold	ACDelco Gold Enhanced
Rear (Cont.)					
Drum Brake Shoe	1982-80	Optional; with 15 IN x 7 IN Brakes		17383R	
Driveline					
Parking Brake Shoe	1982-80	with 9" x 3" Driveline Parking Brake Shoe		17647B	

Rotors & Drums

	Year Range	Application Notes	ACDelco Silver	ACDelco Gold	ACDelco Gold Enhanced
Front					
Disc Brake Rotor	1982-80	U Shaped 6 Hole Rotor	18A181A		
	1982	.663" Hole Diameter; U Shaped 5 Hole Rotor; with 4.50 IN Overall Height		18A180	
		U Shaped 5 Hole Rotor; with 4.25 IN Overall Height	18A873A	18A873	
	1981-80	Height: 4 1/4"; U Shaped 5 Hole Rotor	18A873A	18A873	
Rear					
Disc Brake Rotor	1982-80	U Shaped 6 Hole Rotor	18A181A		

Wheel Cylinder

	Year Range	Application Notes		ACDelco Silver	ACDelco Gold	ACDelco Gold Enhanced
Front						
Drum Brake Wheel Cylinder	1982-80	with 15 IN x 5 IN Brakes	Left		18E287	
			Right		18E288	
		with 15" X 3 1/2" Brakes; with 1 3/8" Bore Diameter	Left		18E119	
			Right		18E120	
		with 15" X 3" Brakes; 1 1/4" Bore Diameter; with 15" X 3 1/2" Brakes	Left		18E71	
			Right		18E72	
		with 15" X 3" Brakes; 1 1/8" Bore Diameter; with 14" X 2 1/2" Brakes	Left		18E52	
			Right		18E53	
Rear						
Drum Brake Wheel Cylinder	1982-80	1 5/8" Bore Diameter; with 15 IN x 7 IN Brakes; with 15 IN x 5 IN Brakes; with 15 IN x 6 IN Brakes			18E23	
		with 16" X 6" Brakes; 1 3/4" Bore Diameter; with 15 IN x 7 IN Brakes			18E26	

International – S1824
Calipers

	Year Range	Application Notes	ACDelco Silver	ACDelco Gold	ACDelco Gold Enhanced
Front					
Disc Brake Caliper	1980	with 2.60" Dual Piston Caliper		18FR1330	
				18FR1330N	
Rear					
Disc Brake Caliper	1980	with 2.60" Dual Piston Caliper		18FR1330	
				18FR1330N	

International – S1824 (Cont.)

Calipers (Cont.)

	Year Range	Application Notes	ACDelco Silver	ACDelco Gold	ACDelco Gold Enhanced
Front					
Disc Brake Caliper Bushing	1985-83	FMSI Number: 7142-D225		18K1395	
Rear					
Disc Brake Caliper Bushing	1985-83	2.88" Piston Diameter		18K1395	

Hoses

	Year Range	Application Notes	ACDelco Silver	ACDelco Gold	ACDelco Gold Enhanced
Front					
Brake Hydraulic Hose	1985-84	FA309,329,339		18J861	
Rear					
Brake Hydraulic Hose	1980	with Front Disc Brakes; 23" Long		18J1401	
		with Front Disc Brakes; 32.25" Long		18J1402	

Master Cylinder

	Year Range	Application Notes	ACDelco Silver	ACDelco Gold	ACDelco Gold Enhanced
Brake Master Cylinder	1980	4WD; with Front Drum Brakes; 1 3/4" Bore Diameter; Single Hydraulic System		18M3	
		4WD; with Front Drum Brakes; 1 3/4" Bore Diameter; with Dual Hydraulic System; with Aluminum Reservoir		18M261	
		4WD; with Front Drum Brakes; 1 3/4" Bore Diameter; with Dual Hydraulic System; with Plastic Reservoir		18M391541	
		with Front Disc Brakes; 1 3/4" Bore Diameter; with Dual Hydraulic System		18M286	
		with Front Disc Brakes; 2" Bore; with Hydraulic Booster		18M280	
		with Front Drum Brakes; 1 1/2" Bore Diameter; Single Hydraulic System; with 15 IN Brakes		18M1	
		with Front Drum Brakes; 2" Bore; with Dual Hydraulic System		18M285	

Pads & Shoes

	Year Range	Application Notes	ACDelco Silver	ACDelco Gold	ACDelco Gold Enhanced
Front					
Disc Brake Pad Set	1980	2.88" Dual Piston Rail Slide Bendix Caliper; OE Pad Material is Semi-Metallic		17D184M	
				17D184MH	
		with 2.88" Dual Piston Bendix Caliper; OE Pad Material is Semi-Metallic		17D225M	
		with 3.38" Single Piston Bendix Caliper; OE Pad Material is Semi-Metallic		17D184M	
			17D184MH		
Rear					
Disc Brake Pad Set	1980	2.88" Dual Piston Rail Slide Bendix Caliper; OE Pad Material is Semi-Metallic		17D184M	

Pads & Shoes (Cont.)

	Year Range	Application Notes	ACDelco Silver	ACDelco Gold	ACDelco Gold Enhanced
Rear (Cont.)					
Disc Brake Pad Set	1980	2.88" Dual Piston Rail Slide Bendix Caliper; OE Pad Material is Semi-Metallic		17D184MH	
		with 2.88" Dual Piston Bendix Caliper; OE Pad Material is Semi-Metallic		17D225M	
		with 3.38" Single Piston Bendix Caliper; OE Pad Material is Semi-Metallic		17D184M	
				17D184MH	
Driveline					
Drum Brake Shoe	1980	with 9" x 3" Driveline Parking Brake Shoe; Superseded By Part Number 17647B	14647B		
Front					
Drum Brake Shoe	1980	with 15" X 3" Brakes; with Auto Adjuster		17321R	
Rear					
Drum Brake Shoe	1980	Optional; with 15 IN x 6 IN Brakes		17381R	
		Optional; with 15 IN x 7 IN Brakes		17383R	
Driveline					
Parking Brake Shoe	1980	with 9" x 3" Driveline Parking Brake Shoe		17647B	

Rotors & Drums

	Year Range	Application Notes	ACDelco Silver	ACDelco Gold	ACDelco Gold Enhanced
Front					
Disc Brake Rotor	1985-80	U Shaped 6 Hole Rotor	18A181A		
	1980	Height: 4 1/4"; U Shaped 5 Hole Rotor	18A873A	18A873	
Rear					
Disc Brake Rotor	1985-80	U Shaped 6 Hole Rotor	18A181A		

Wheel Cylinder

	Year Range	Application Notes	ACDelco Silver	ACDelco Gold	ACDelco Gold Enhanced
Front					
Drum Brake Wheel Cylinder	1982-81	with 15" X 3" Brakes; 1 1/4" Bore Diameter; with 15" X 3 1/2" Brakes	Left	18E71	
			Right	18E72	
		with 15" X 3" Brakes; 1 1/8" Bore Diameter	Left	18E52	
			Right	18E53	
	1982-80	with 14" X 2 1/2" Brakes	Left	18E52	
			Right	18E53	
		with 15 IN x 5 IN Brakes	Left	18E287	
			Right	18E288	
		with 15" X 3 1/2" Brakes; with 1 3/8" Bore Diameter	Left	18E119	
			Right	18E120	
	1980	with 15" X 3" Brakes; Bore 1-1/8in	Left	18E52	
			Right	18E53	
		with 15" X 3" Brakes; with 15" X 3 1/2" Brakes; Bore 1-1/4in	Left	18E71	
			Right	18E72	

International – S1824 (Cont.)

Wheel Cylinder (Cont.)

	Year Range	Application Notes	ACDelco Silver	ACDelco Gold	ACDelco Gold Enhanced
Rear					
Drum Brake Wheel Cylinder	1982-81	with 16" X 6" Brakes; 1 3/4" Bore Diameter		18E26	
	1982-80	1 3/4" Bore Diameter; with 15 IN x 7 IN Brakes		18E26	
		1 5/8" Bore Diameter; with 15 IN x 7 IN Brakes; with 15 IN x 5 IN Brakes; with 15 IN x 6 IN Brakes		18E23	
	1980	1 3/4" Bore Diameter; with 16" X 6" Brakes		18E26	

International – S1853

Calipers

	Year Range	Application Notes	ACDelco Silver	ACDelco Gold	ACDelco Gold Enhanced	
Front						
Disc Brake Caliper	1989-83	with 2.88" Dual Piston Bendix Caliper		18FR813		
				18FR813N		
				18R813		
		with 3.38" Single Piston Bendix Caliper	Left		18FR652	
					18FR652N	
					18R652	
			Right		18FR651	
					18FR651N	
		18R651				
	1989-81	with 2.60" Dual Piston Caliper		18FR1330		
			18FR1330N			
Rear						
Disc Brake Caliper	1989-81	with 2.60" Dual Piston Caliper		18FR1330		
				18FR1330N		
Front						
Disc Brake Caliper Bushing	1989-83	FMSI Number: 7142-D225		18K1395		
Rear						
Disc Brake Caliper Bushing	1989-88	FMSI Number: 7142-D225		18K1395		
	1987-83	2.88" Piston Diameter		18K1395		

Hoses

	Year Range	Application Notes	ACDelco Silver	ACDelco Gold	ACDelco Gold Enhanced
Front					
Brake Hydraulic Hose	1989-86	with Front Disc Brakes; 32.5" Long; Axle # FA73		18J862	
		with Front Disc Brakes; Axle # FA309,339		18J861	
	1988-84	FA309,329,339		18J861	
	1985-83	with Front Disc Brakes; FA101; with BENDIX Unit		18J314	
		with Front Disc Brakes; with BENDIX Unit; Axle # FA73; with # RA30 Rear Axle		18J315	

Hoses (Cont.)

	Year Range	Application Notes	ACDelco Silver	ACDelco Gold	ACDelco Gold Enhanced
Front (Cont.)					
Brake Hydraulic Hose	1981	with 15" X 3 1/2" Brakes; FA208		18J7	
		with 15" X 3" Brakes; FA91,98		18J2	
		with 15" X 3" Brakes; with FA109 Axle		18J378	
Rear					
Brake Hydraulic Hose	1989-86	with Front Disc Brakes; 11.69" Length		18J545	
	1989-83	with Front Disc Brakes; 19" Long		18J1296	
	1982-81	with Front Disc Brakes; 23" Long		18J1401	
		with Front Disc Brakes; 32.25" Long		18J1402	
	1981	with Front Drum Brakes; 21.63" Length		18J12	

Master Cylinder

	Year Range	Application Notes	ACDelco Silver	ACDelco Gold	ACDelco Gold Enhanced
Brake Master Cylinder	1989-84	with Power Brakes; with Front Disc Brakes; 2" Bore; High Power Cylinder		18M808	
	1983-81	with Manual Brakes; with Front Drum Brakes; 1 1/2" Bore Diameter; Single Hydraulic System; with 15 IN Brakes		18M1	
		with Manual Brakes; with Front Drum Brakes; 1 3/4" Bore Diameter; with Dual Hydraulic System; with Aluminum Reservoir		18M261	
		with Manual Brakes; with Front Drum Brakes; 1 3/4" Bore Diameter; with Dual Hydraulic System; with Plastic Reservoir		18M391541	
		with Manual Brakes; with Front Drum Brakes; 2" Bore; with Dual Hydraulic System		18M285	
		with Manual Brakes; with Front Drum Brakes; with 16" Brakes; 1 3/4" Bore Diameter; Single Hydraulic System		18M3	
		with Power Brakes; with Front Disc Brakes; 1 3/4" Bore Diameter; with Dual Hydraulic System		18M286	
		with Power Brakes; with Front Disc Brakes; 2" Bore; with Hydraulic Booster		18M280	

Pads & Shoes

	Year Range	Application Notes	ACDelco Silver	ACDelco Gold	ACDelco Gold Enhanced
Front					
Disc Brake Pad Set	1989-81	2.88" Dual Piston Rail Slide Bendix Caliper; OE Pad Material is Semi-Metallic		17D184M	
				17D184MH	
		with 2.88" Dual Piston Bendix Caliper; OE Pad Material is Semi-Metallic		17D225M	
		with 3.38" Single Piston Bendix Caliper; OE Pad Material is Semi-Metallic		17D184M	
				17D184MH	
Rear					
Disc Brake Pad Set	1989-81	2.88" Dual Piston Rail Slide Bendix Caliper; OE Pad Material is Semi-Metallic		17D184M	

International – S1853 (Cont.)

Pads & Shoes (Cont.)

	Year Range	Application Notes	ACDelco Silver	ACDelco Gold	ACDelco Gold Enhanced
Rear (Cont.)					
Disc Brake Pad Set	1989-81	2.88" Dual Piston Rail Slide Bendix Caliper; OE Pad Material is Semi-Metallic		17D184MH	
		with 2.88" Dual Piston Bendix Caliper; OE Pad Material is Semi-Metallic		17D225M	
		with 3.38" Single Piston Bendix Caliper; OE Pad Material is Semi-Metallic		17D184M	
				17D184MH	
Driveline					
Drum Brake Shoe	1989-81	with 9" x 3" Driveline Parking Brake Shoe; Superseded By Part Number 17647B	14647B		
Front					
Drum Brake Shoe	1983-81	with 15" X 3" Brakes; with Auto Adjuster		17321R	
Rear					
Drum Brake Shoe	1983-81	Optional; with 15 IN x 6 IN Brakes		17381R	
		Optional; with 15 IN x 7 IN Brakes		17383R	
Driveline					
Parking Brake Shoe	1989-81	with 9" x 3" Driveline Parking Brake Shoe		17647B	

Rotors & Drums

	Year Range	Application Notes	ACDelco Silver	ACDelco Gold	ACDelco Gold Enhanced
Front					
Disc Brake Rotor	1989-87	.781" Hole Diameter; U Shaped 5 Hole Rotor; with 4.50 IN Overall Height	18A1217A		
	1989-84	.663" Hole Diameter; U Shaped 5 Hole Rotor; with 5.90 IN Overall Height	18A664A		
		.781" Hole Diameter; U Shaped 5 Hole Rotor; with 5.90 IN Overall Height	18A460A		
		Hat Shaped 6 Hole Rotor	18A663A	18A663	
		Stepped Hat 5 Hole Rotor		18A643	
	1989-83	Hat Shaped; 10 Hole Rotor		18A1219	
	1989-82	.663" Hole Diameter; U Shaped 5 Hole Rotor; with 4.50 IN Overall Height		18A180	
	1989-81	U Shaped 6 Hole Rotor	18A181A		
	1986	.781" Hole Diameter; Height: 4 1/2"; U Shaped 5 Hole Rotor; with 4.50 IN Overall Height	18A1217A		
	1985-83	.781" Hole Diameter; U Shaped 5 Hole Rotor; with 4.50 IN Overall Height	18A1217A		
	1982	U Shaped 5 Hole Rotor; with 4.25 IN Overall Height	18A873A	18A873	
	1981	Height: 4 1/4"; U Shaped 5 Hole Rotor	18A873A	18A873	
Rear					
Disc Brake Rotor	1989-81	U Shaped 6 Hole Rotor	18A181A		

Wheel Cylinder

	Year Range	Application Notes		ACDelco Silver	ACDelco Gold	ACDelco Gold Enhanced
Front						
Drum Brake Wheel Cylinder	1982-81	1 1/2" Bore Diameter; with 15 IN x 5 IN Brakes	Left		18E287	
			Right		18E288	
		1 1/8" Bore Diameter; with 14" X 2 1/4" Brakes	Left		18E52	
			Right		18E53	
		with 14" X 2 1/2" Brakes	Left		18E52	
			Right		18E53	
		with 15 IN x 5 IN Brakes	Left		18E287	
			Right		18E288	
		with 15" X 3 1/2" Brakes; FA208	Left		18E119	
			Right		18E120	
		with 15" X 3 1/2" Brakes; FA219 Axle, 12000 lbs.	Left		18E119	
			Right		18E120	
		with 15" X 3 1/2" Brakes; FA71,73,101	Left		18E71	
			Right		18E72	
		with 15" X 3 1/2" Brakes; with 1 3/8" Bore Diameter	Left		18E119	
			Right		18E120	
		with 15" X 3" Brakes; 1 1/4" Bore Diameter; with 15" X 3 1/2" Brakes	Left		18E71	
			Right		18E72	
		with 15" X 3" Brakes; 1 1/8" Bore Diameter	Left		18E52	
			Right		18E53	
		with 15" X 3" Brakes; FA108,109	Left		18E71	
			Right		18E72	
		with 15" X 3" Brakes; FA71,73,101	Left		18E71	
			Right		18E72	
		with 15" X 3" Brakes; FA89,91,98	Left		18E52	
			Right		18E53	
Rear						
Drum Brake Wheel Cylinder	1982-81	1 5/8" Bore Diameter; with 15 IN x 5 IN Brakes; with 15 IN x 6 IN Brakes			18E23	
					18E23	
		with # RA39, 199 Rear Axle; with 15 IN x 7 IN Brakes			18E23	
		with 15 IN x 5 IN Brakes; with 15 IN x 6 IN Brakes			18E23	
		with 15 IN x 7 IN Brakes			18E26	
		with 16" X 6" Brakes			18E26	
		with 16" X 6" Brakes; 1 3/4" Bore Diameter; with 15 IN x 7 IN Brakes			18E26	

International – S1853FC

Calipers

	Year Range	Application Notes	ACDelco Silver	ACDelco Gold	ACDelco Gold Enhanced
Front					
Disc Brake Caliper Bushing	1989-87	FMSI Number: 7142-D225		18K1395	
Rear					
Disc Brake Caliper Bushing	1989-88	FMSI Number: 7142-D225		18K1395	
	1987	2.88" Piston Diameter		18K1395	

Hoses

	Year Range	Application Notes	ACDelco Silver	ACDelco Gold	ACDelco Gold Enhanced
Front					
Brake Hydraulic Hose	1988-87	FA309,329,339		18J861	

Master Cylinder

	Year Range	Application Notes	ACDelco Silver	ACDelco Gold	ACDelco Gold Enhanced
Brake Master Cylinder	1988-87	with Power Brakes; with Front Disc Brakes; 2" Bore; High Power Cylinder		18M808	

International – S1854

Calipers

	Year Range	Application Notes	ACDelco Silver	ACDelco Gold	ACDelco Gold Enhanced
Front					
Disc Brake Caliper Bushing	1989-83	FMSI Number: 7142-D225		18K1395	
Rear					
Disc Brake Caliper Bushing	1989-88	FMSI Number: 7142-D225		18K1395	
	1987-83	2.88" Piston Diameter		18K1395	

Hoses

	Year Range	Application Notes	ACDelco Silver	ACDelco Gold	ACDelco Gold Enhanced
Front					
Brake Hydraulic Hose	1988-84	FA309,329,339		18J861	

Master Cylinder

	Year Range	Application Notes	ACDelco Silver	ACDelco Gold	ACDelco Gold Enhanced
Brake Master Cylinder	1988-84	with Power Brakes; with Front Disc Brakes; 2" Bore; High Power Cylinder		18M808	
	1983-81	with Power Brakes; with Front Disc Brakes; 1 3/4" Bore Diameter; with Dual Hydraulic System		18M286	
		with Power Brakes; with Front Disc Brakes; 2" Bore; with Hydraulic Booster		18M280	

Calipers

	Year Range	Application Notes	ACDelco Silver	ACDelco Gold	ACDelco Gold Enhanced
Front					
Disc Brake Caliper	1980	2.88" Dual Piston Rail Slide Bendix Caliper		18FR813	
				18FR813N	
				18R813	
		with 2.60" Dual Piston Bendix Rail Slide Caliper		18FR1330	
				18FR1330N	
Rear					
Disc Brake Caliper	1980	with 2.60" Dual Piston Bendix Rail Slide Caliper		18FR1330	
				18FR1330N	

Hoses

	Year Range	Application Notes	ACDelco Silver	ACDelco Gold	ACDelco Gold Enhanced
Front					
Brake Hydraulic Hose	1982	FA309,329,339		18J861	

Master Cylinder

	Year Range	Application Notes	ACDelco Silver	ACDelco Gold	ACDelco Gold Enhanced
Brake Master Cylinder	1981-80	2" Bore		18M285	
		with Manual Brakes; 1 3/4" Bore Diameter; Single Hydraulic System		18M3	
		with Manual Brakes; 1 3/4" Bore Diameter; with Dual Hydraulic System; with Aluminum Reservoir		18M261	
		with Manual Brakes; 1 3/4" Bore Diameter; with Dual Hydraulic System; with Plastic Reservoir		18M391541	

Pads & Shoes

	Year Range	Application Notes	ACDelco Silver	ACDelco Gold	ACDelco Gold Enhanced
Front					
Disc Brake Pad Set	1982-80	2.88" Dual Piston Rail Slide Bendix Caliper; OE Pad Material is Semi-Metallic		17D184M	
				17D184MH	
		with 2.88" Dual Piston Bendix Caliper; OE Pad Material is Semi-Metallic		17D225M	
		with 3.38" Single Piston Bendix Caliper; OE Pad Material is Semi-Metallic		17D184M	
				17D184MH	
Rear					
Disc Brake Pad Set	1982-80	2.88" Dual Piston Rail Slide Bendix Caliper; OE Pad Material is Semi-Metallic		17D184M	
				17D184MH	
		with 2.88" Dual Piston Bendix Caliper; OE Pad Material is Semi-Metallic		17D225M	
		with 3.38" Single Piston Bendix Caliper; OE Pad Material is Semi-Metallic		17D184M	
				17D184MH	

International – S1924 (Cont.)

Pads & Shoes (Cont.)

	Year Range	Application Notes	ACDelco Silver	ACDelco Gold	ACDelco Gold Enhanced
Driveline					
Drum Brake Shoe	1982-80	with 9" x 3" Driveline Parking Brake Shoe; Superseded By Part Number 17647B	14647B		
Front					
Drum Brake Shoe	1982-81	with 15" X 3" Brakes		17321R	
Rear					
Drum Brake Shoe	1982-81	Optional; with 15 IN x 7 IN Brakes		17383R	
	1982-80	with 15 IN x 6 IN Brakes		17381R	
Driveline					
Parking Brake Shoe	1982-80	with 9" x 3" Driveline Parking Brake Shoe		17647B	

Rotors & Drums

	Year Range	Application Notes	ACDelco Silver	ACDelco Gold	ACDelco Gold Enhanced
Front					
Disc Brake Rotor	1982	10,800, 12,000 lb. Front Axle; Height: 4 1/2"; U Shaped 5 Hole Rotor		18A180	
		15,500, 17,500 lb. Rear Axle; U Shaped 6 Hole Rotor; with 6.80 IN Overall Height	18A181A		
Rear					
Disc Brake Rotor	1982	U Shaped 6 Hole Rotor	18A181A		

International – S1954

Calipers

	Year Range	Application Notes	ACDelco Silver	ACDelco Gold	ACDelco Gold Enhanced
Front					
Disc Brake Caliper	1989-83	Bendix Brakes; with 2.88" Piston; 10,800, 12,000 lb. Front Axle		18FR813	
				18FR813N	
				18R813	
	1989-81	with 2.60" Dual Piston Bendix Rail Slide Caliper		18FR1330	
				18FR1330N	
Rear					
Disc Brake Caliper	1989-83	Bendix Brakes; with 2.88" Piston; 15,500, 17,500 lb. Rear Axle		18FR813	
				18FR813N	
				18R813	
	1989-81	with 2.60" Dual Piston Bendix Rail Slide Caliper		18FR1330	
				18FR1330N	
Front					
Disc Brake Caliper Bushing	1990-83	FMSI Number: 7142-D225		18K1395	
Rear					
Disc Brake Caliper Bushing	1990-88	FMSI Number: 7142-D225		18K1395	
	1987-83	2.88" Piston Diameter		18K1395	

Hoses

	Year Range	Application Notes	ACDelco Silver	ACDelco Gold	ACDelco Gold Enhanced
Front					
Brake Hydraulic Hose	1989-86	FA101		18J314	
	1989-82	FA309,329,339		18J861	
Rear					
Brake Hydraulic Hose	1989-86	19" Long		18J1296	

Master Cylinder

	Year Range	Application Notes	ACDelco Silver	ACDelco Gold	ACDelco Gold Enhanced
Brake Master Cylinder	1981	with Manual Brakes; 1 3/4" Bore Diameter; Single Hydraulic System		18M3	
		with Manual Brakes; 1 3/4" Bore Diameter; with Dual Hydraulic Cylinder; with Aluminum Reservoir		18M261	
		with Manual Brakes; 1 3/4" Bore Diameter; with Dual Hydraulic Cylinder; with Plastic Reservoir		18M391541	
		with Manual Brakes; 1 3/4" Bore Diameter; with Dual Hydraulic System; with Aluminum Reservoir		18M261	
		with Manual Brakes; 2" Bore		18M285	
		with Manual Brakes; 2" Bore; with Dual Hydraulic Cylinder		18M285	
		with Manual Brakes; Single Hydraulic System		18M3	

Pads & Shoes

	Year Range	Application Notes	ACDelco Silver	ACDelco Gold	ACDelco Gold Enhanced
Front					
Disc Brake Pad Set	1989-81	2.88" Dual Piston Rail Slide Bendix Caliper; OE Pad Material is Semi-Metallic		17D184M	
				17D184MH	
		with 2.88" Dual Piston Bendix Caliper; OE Pad Material is Semi-Metallic		17D225M	
		with 3.38" Single Piston Bendix Caliper; OE Pad Material is Semi-Metallic		17D184M	
				17D184MH	
Rear					
Disc Brake Pad Set	1989-81	with 2.88" Dual Piston Bendix Caliper; OE Pad Material is Semi-Metallic		17D225M	
		with 3.38" Single Piston Bendix Caliper; OE Pad Material is Semi-Metallic		17D184M	
				17D184MH	
Driveline					
Drum Brake Shoe	1989-81	with 9" x 3" Driveline Parking Brake Shoe; Superseded By Part Number 17647B	14647B		
Rear					
Drum Brake Shoe	1983-81	with 15 IN x 6 IN Rear Brakes		17381R	
		with 15 IN x 7 IN Rear Brakes		17383R	

International – S1954 (Cont.)

Pads & Shoes (Cont.)

	Year Range	Application Notes	ACDelco Silver	ACDelco Gold	ACDelco Gold Enhanced
Driveline					
Parking Brake Shoe	1989-81	with 9" x 3" Driveline Parking Brake Shoe		17647B	

Rotors & Drums

	Year Range	Application Notes	ACDelco Silver	ACDelco Gold	ACDelco Gold Enhanced
Front					
Disc Brake Rotor	1990-89	U Shaped 6 Hole Rotor	18A181A		
	1989-84	6 Hole Rotor; Hat Shaped Marmon Disc Style Wheels	18A663A	18A663	
		Gunit Disc Style Wheels; with 5/8" Bolt; U Shaped 5 Hole Rotor; with 5.90 IN Overall Height	18A664A		
		Hat Shaped Marmon 59769 Spoke Wheels; 5 Hole Rotor; with School Bus Package		18A643	
	1988-83	with 2.88" Piston; 10,800, 12,000 lb. Front Axle; with Bendix Front Calipers; Height: 4 1/2"; U Shaped 5 Hole Rotor		18A180	
		with 2.88" Piston; 15,500, 17,500 lb. Rear Axle; Bendix Rear Disc Brakes; U Shaped 6 Hole Rotor	18A181A		
	1982	10,800, 12,000 lb. Front Axle; Height: 4 1/2"; U Shaped 5 Hole Rotor		18A180	
		15,500, 17,500 lb. Rear Axle; U Shaped 6 Hole Rotor; with 6.80 IN Overall Height	18A181A		
	1981	U Shaped 6 Hole Rotor	18A181A		
Rear					
Disc Brake Rotor	1990-81	U Shaped 6 Hole Rotor	18A181A		

International – S1955

Calipers

	Year Range	Application Notes	ACDelco Silver	ACDelco Gold	ACDelco Gold Enhanced
Front					
Disc Brake Caliper Bushing	1989-83	FMSI Number: 7142-D225		18K1395	
Rear					
Disc Brake Caliper Bushing	1989-88	FMSI Number: 7142-D225		18K1395	
	1987-83	2.88" Piston Diameter		18K1395	

Pads & Shoes

	Year Range	Application Notes	ACDelco Silver	ACDelco Gold	ACDelco Gold Enhanced
Front					
Disc Brake Pad Set	1989-83	2.88" Dual Piston Rail Slide Bendix Caliper; OE Pad Material is Semi-Metallic		17D184M	
				17D184MH	
		with 2.88" Dual Piston Bendix Caliper; OE Pad Material is Semi-Metallic		17D225M	
		with 3.38" Single Piston Bendix Caliper; OE Pad Material is Semi-Metallic		17D184M	

Pads & Shoes (Cont.)

	Year Range	Application Notes	ACDelco Silver	ACDelco Gold	ACDelco Gold Enhanced
Front (Cont.)					
Disc Brake Pad Set	1989-83	with 3.38" Single Piston Bendix Caliper; OE Pad Material is Semi-Metallic		17D184MH	
	1981	2.88" Dual Piston Rail Slide Bendix Caliper; OE Pad Material is Semi-Metallic		17D184M	
				17D184MH	
		with 2.88" Dual Piston Bendix Caliper; OE Pad Material is Semi-Metallic		17D225M	
		with 3.38" Single Piston Bendix Caliper; OE Pad Material is Semi-Metallic		17D184M	
			17D184MH		
Rear					
Disc Brake Pad Set	1989-83	2.88" Dual Piston Rail Slide Bendix Caliper; OE Pad Material is Semi-Metallic		17D184M	
				17D184MH	
		with 2.88" Dual Piston Bendix Caliper; OE Pad Material is Semi-Metallic		17D225M	
		with 3.38" Single Piston Bendix Caliper; OE Pad Material is Semi-Metallic		17D184M	
	1981			17D184MH	
		2.88" Dual Piston Rail Slide Bendix Caliper; OE Pad Material is Semi-Metallic		17D184M	
				17D184MH	
		with 2.88" Dual Piston Bendix Caliper; OE Pad Material is Semi-Metallic		17D225M	
	with 3.38" Single Piston Bendix Caliper; OE Pad Material is Semi-Metallic		17D184M		
			17D184MH		
Driveline					
Drum Brake Shoe	1989-83	with 9" x 3" Driveline Parking Brake Shoe; Superseded By Part Number 17647B	14647B		
	1981	with 9" x 3" Driveline Parking Brake Shoe; Superseded By Part Number 17647B	14647B		
Rear					
Drum Brake Shoe	1983	with 15 IN x 6 IN Rear Brakes		17381R	
		with 15 IN x 7 IN Rear Brakes		17383R	
	1981	with 15 IN x 6 IN Rear Brakes		17381R	
		with 15 IN x 7 IN Rear Brakes		17383R	
Driveline					
Parking Brake Shoe	1989-83	with 9" x 3" Driveline Parking Brake Shoe		17647B	
	1981	with 9" x 3" Driveline Parking Brake Shoe		17647B	

Rotors & Drums

	Year Range	Application Notes	ACDelco Silver	ACDelco Gold	ACDelco Gold Enhanced
Front					
Disc Brake Rotor	1989-81	U Shaped 6 Hole Rotor	18A181A		
Rear					
Disc Brake Rotor	1989-81	U Shaped 6 Hole Rotor	18A181A		

International – S2125

Rotors & Drums

	Year Range	Application Notes	ACDelco Silver	ACDelco Gold	ACDelco Gold Enhanced
Front					
Disc Brake Rotor	1981-80	U Shaped 6 Hole Rotor	18A181A		
Rear					
Disc Brake Rotor	1981-80	U Shaped 6 Hole Rotor	18A181A		

International – S2155

Rotors & Drums

	Year Range	Application Notes	ACDelco Silver	ACDelco Gold	ACDelco Gold Enhanced
Front					
Disc Brake Rotor	1989-84	U Shaped 6 Hole Rotor	18A181A		
Rear					
Disc Brake Rotor	1989-84	U Shaped 6 Hole Rotor	18A181A		

International – S2375

Rotors & Drums

	Year Range	Application Notes	ACDelco Silver	ACDelco Gold	ACDelco Gold Enhanced
Front					
Disc Brake Rotor	1986	U Shaped 6 Hole Rotor	18A181A		
	1984	U Shaped 6 Hole Rotor	18A181A		
Rear					
Disc Brake Rotor	1986	U Shaped 6 Hole Rotor	18A181A		
	1984	U Shaped 6 Hole Rotor	18A181A		

International – S2524

Rotors & Drums

	Year Range	Application Notes	ACDelco Silver	ACDelco Gold	ACDelco Gold Enhanced
Front					
Disc Brake Rotor	1982-80	U Shaped 6 Hole Rotor	18A181A		
Rear					
Disc Brake Rotor	1982-80	U Shaped 6 Hole Rotor	18A181A		

International – S2554

Rotors & Drums

	Year Range	Application Notes	ACDelco Silver	ACDelco Gold	ACDelco Gold Enhanced
Front					
Disc Brake Rotor	1989-81	U Shaped 6 Hole Rotor	18A181A		
Rear					
Disc Brake Rotor	1989-81	U Shaped 6 Hole Rotor	18A181A		

Wheel Cylinder

	Year Range	Application Notes		ACDelco Silver	ACDelco Gold	ACDelco Gold Enhanced
Front						
Drum Brake Wheel Cylinder	1989-81	FA54 Axle with 14" X 2-1/4" Brakes Or FA58 Axle with 14" X 2-1/2" Brakes; with 6 x 4 Wheel Drive	Left		18E2	
			Right		18E3	
		RWD; FA28, 48, 68, 70, 72 Axles with 14 X 2-1/2 Brakes Or FA71, 73, 101 Axles with 15 X 3 Brakes Or FA89, 91, 98 Axles with 15 X 3 Brakes Or FA101 Axles with 15 X 3 Brakes	Left		18E52	
			Right		18E53	
		RWD; FA54 Axle with 14" X 2-1/4" Brakes Or FA58 Axle with 14" X 2-1/2" Brakes	Left		18E2	
			Right		18E3	
		with 6 x 4 Wheel Drive; FA28, 48, 68, 70, 72 Axles with 14 X 2-1/2 Brakes Or FA71, 73, 101 Axles with 15 X 3 Brakes Or FA89, 91, 98 Axles with 15 X 3 Brakes Or FA101 Axles with 15 X 3 Brakes	Left		18E52	
			Right		18E53	
Rear						
Drum Brake Wheel Cylinder	1989-81	199 Rear Axle; with 6 x 4 Wheel Drive; Except Tandem Rear Axle; with 15 IN x 7 IN Brakes			18E23	
		FA118, 127, 139 Axles with 15" X 5" Brakes Or FA209 with 15" X 3" Brakes; with 6 x 4 Wheel Drive; with 15 IN x 5 IN Brakes	Left		18E287	
			Right		18E288	
		FA57,59; with 6 x 4 Wheel Drive; with 16 IN x 2-1/4 IN Brakes			18E1	
		FA69 Axle with 14" X 2-1/2" Brakes; FA71, 73 Axles with 15" X 3" or 15 X 3-1/2" Brakes; FA74, 100, 101, 103, 109, 127, 208 Axles with 15" X 3" Brakes; FA71, 73 Axles with 15" X 3" Automatic Adjusting Brakes	Left		18E71	
			Right		18E72	
		FA69 Axle with 14" X 2-1/2" Brakes; FA71, 73, 74, 100, 101, 109, 208 Axles with 15" X 3" Brakes; FA101, 103, 109, 127 Axles with 15" X 3-1/2" Brakes; with 6 x 4 Wheel Drive; with 14" X 2 1/2" Brakes				
		RWD; 199 Rear Axle; Except Tandem Rear Axle; with 15 IN x 7 IN Brakes			18E23	
		RWD; Except Tandem Rear Axle; Rear Axle # 25, 126, 184 with 15" x 4" Or 15" x 5" Brakes			18E73	
		RWD; Except Tandem Rear Axle; Rear Axle # 39, 189 with 15" x 7" Or 16" x 6" Brakes; Rear Axle Codes 144, 186 with 15" x 7" Brakes; with 15 IN x 7 IN Brakes			18E77	
		RWD; Except Tandem Rear Axle; Rear Axle # 47, 57,192, 193, 292 with 16" x 6" Brakes			18E77	
		RWD; Except Tandem Rear Axle; with # 29,30,39,127,187 Rear Axle; with 15 IN x 5 IN Brakes			18E23	
		RWD; Except Tandem Rear Axle; with # 29,30,39,127,187,189 Rear Axle; with 16 IN x 5 IN Brakes			18E23	
		RWD; Except Tandem Rear Axle; with # 29,30,39,42,44,186,199 Rear Axle; with 15 IN x 6 IN Brakes			18E23	

International – S2554 (Cont.)

Wheel Cylinder (Cont.)

	Year Range	Application Notes		ACDelco Silver	ACDelco Gold	ACDelco Gold Enhanced
Rear (Cont.)						
Drum Brake Wheel Cylinder	1989-81	RWD; FA118, 127, 139 Axles with 15" X 5" Brakes Or FA209 with 15" X 3" Brakes; with 15 IN x 5 IN Brakes	Left		18E287	
			Right		18E288	
		RWD; FA57,59; with 16 IN x 2-1/4 IN Brakes			18E1	
		RWD; FA69 Axle with 14" X 2-1/2" Brakes; FA71, 73, 74, 100, 101, 109, 208 Axles with 15" X 3" Brakes; FA101, 103, 109, 127 Axles with 15" X 3-1/2" Brakes; FA71, 73 Axles with 15" X 3" Automatic Adjusting Brakes	Right		18E72	
		RWD; FA74 Axles with 15 X 3 Manual Adjusting Brakes Or FA74, 99, 109 Axles with 15 X 3 Automatic Adjusting Brakes Or FA103, 109 Axles with 15 X 3-1/2 Automatic Adjusting Brakes	Left		18E78	
			Right		18E79	
		RWD; with 14 1/8" X 3" Brakes; Ra120 Axle; Except Tandem Rear Axle			18E123	
		RWD; with 15" X 3 1/2" Brakes; FA139,208,211,215,218,219	Left		18E119	
			Right		18E120	
		RWD; with 15" X 3" Brakes; FA78,81; Bore 1-1/4in	Left		18E4	
			Right		18E5	
		RWD; with 15" X 3" Brakes; FA78,81; Bore 1-1/8in	Left		18E6	
			Right		18E7	
		with 14 1/8" X 3" Brakes; Ra120 Axle; with 6 x 4 Wheel Drive; Except Tandem Rear Axle			18E123	
		with 15" X 3 1/2" Brakes; FA139,208,211,215,218,219; with 6 x 4 Wheel Drive	Left		18E119	
			Right		18E120	
		with 15" X 3" Brakes; 1 1/4" Bore Diameter; FA78,81; with 6 x 4 Wheel Drive	Left		18E4	
			Right		18E5	
		with 15" X 3" Brakes; 1 1/8" Bore Diameter; FA78,81; with 6 x 4 Wheel Drive	Left		18E6	
			Right		18E7	
		with 6 x 4 Wheel Drive; Except Tandem Rear Axle; Rear Axle # 25, 126, 184 with 15" x 4" Or 15" x 5" Brakes			18E73	
		with 6 x 4 Wheel Drive; Except Tandem Rear Axle; Rear Axle # 47, 57,192, 193, 292 with 16" x 6" Brakes			18E77	
		with 6 x 4 Wheel Drive; Except Tandem Rear Axle; Rear Axles 39,189 With 15" X 7" Or 16" X 6" Brakes; Rear Axles 144,186 With 15" X 7" Brakes			18E77	
		with 6 x 4 Wheel Drive; Except Tandem Rear Axle; with # 29,30,39,127,187 Rear Axle; with 15 IN x 5 IN Brakes			18E23	
		with 6 x 4 Wheel Drive; Except Tandem Rear Axle; with # 29,30,39,127,187,189 Rear Axle; with 16 IN x 5 IN Brakes			18E23	
		with 6 x 4 Wheel Drive; Except Tandem Rear Axle; with # 29,30,39,42,44,186,199 Rear Axle; with 15 IN x 6 IN Brakes			18E23	

Wheel Cylinder (Cont.)

	Year Range	Application Notes		ACDelco Silver	ACDelco Gold	ACDelco Gold Enhanced
Rear (Cont.)						
Drum Brake Wheel Cylinder	1989-81	with 6 x 4 Wheel Drive; FA74 Axles with 15 X 3 Manual Adjusting Brakes Or FA74, 99, 109 Axles with 15 X 3 Automatic Adjusting Brakes Or FA103, 109 Axles with 15 X 3-1/2 Automatic Adjusting Brakes	Left		18E78	
			Right		18E79	

International – TerraStar

Calipers

	Year Range	Application Notes		ACDelco Silver	ACDelco Gold	ACDelco Gold Enhanced
Front						
Disc Brake Caliper	2018-10	Superseded By Part Number 18FR2181DN	Left		18FR2182N	
			Right		18FR2181N	
			Left		18FR2182	
					18FR2182C	
					18R2182	
			Right		18FR2181	
					18FR2181C	
					18R2181	
	2017-10	Innovative dual-bleeder design can fit either left or right position without modification	Left		18FR2181DN	
			Right		18FR2181DN	
Rear						
Disc Brake Caliper	2018-10	Superseded By Part Number 18FR2181DN	Left		18FR2182N	
			Right		18FR2181N	
			Left		18FR2182	
					18FR2182C	
					18R2182	
			Right		18FR2181	
					18FR2181C	
					18R2181	
	2017-10	Innovative dual-bleeder design can fit either left or right position without modification	Left		18FR2181DN	
			Right		18FR2181DN	

Hoses

	Year Range	Application Notes		ACDelco Silver	ACDelco Gold	ACDelco Gold Enhanced
Front						
Brake Hydraulic Hose	2015-10		Right		18J383949	
Rear						
Brake Hydraulic Hose	2012-10				18J383931	

International – TerraStar (Cont.)

Master Cylinder

	Year Range	Application Notes	ACDelco Silver	ACDelco Gold	ACDelco Gold Enhanced
Brake Master Cylinder	2018-10			18M861	

Pads & Shoes

	Year Range	Application Notes	ACDelco Silver	ACDelco Gold	ACDelco Gold Enhanced
Front					
Disc Brake Pad Set	2018-10		14D1066M	17D1066MH	17D1066SDH
Rear					
Disc Brake Pad Set	2018-10		14D1066M	17D1066MH	17D1066SDH
Parking Brake Shoe	2015-10	Drum In Hat Parking Brake		17854B	

Rotors & Drums

	Year Range	Application Notes	ACDelco Silver	ACDelco Gold	ACDelco Gold Enhanced
Front					
Disc Brake Rotor	2018-10		18A2435A, 18A2435AC	18A2435	
Rear					
Disc Brake Rotor	2018-10		18A2435A, 18A2435AC	18A2435	

International – TranStar

Pads & Shoes

	Year Range	Application Notes	ACDelco Silver	ACDelco Gold	ACDelco Gold Enhanced
Front					
Disc Brake Pad Set	2019-15	Bendix ADB22X, ADB22X-LT, ADB225, Knorr SK-7 ADB Calipers		17D1369MHD	
		Bendix ADB22X, ADB22X-LT, ADB225, Knorr SK-7 ADB Calipers; Superseded By Part Number 17D1369MHD		17D1369MD	
Rear					
Disc Brake Pad Set	2019-15	Bendix ADB22X, ADB22X-LT, ADB225, Knorr SK-7 ADB Calipers		17D1369MHD	
		Bendix ADB22X, ADB22X-LT, ADB225, Knorr SK-7 ADB Calipers; Superseded By Part Number 17D1369MHD		17D1369MD	

Rotors & Drums

	Year Range	Application Notes	ACDelco Silver	ACDelco Gold	ACDelco Gold Enhanced
Front					
Disc Brake Rotor	2019-15	Bendix ADB22X, ADB22X-LT, ADB225, Knorr SK-7 ADB Calipers; U Shaped 10 Hole Rotor; 150mm Tall		18A82082	
		Flat Splined Disc; Bendix ADB22X, ADB22X-LT, ADB225, Knorr SK-7 ADB Calipers		18A82081G	

Rotors & Drums (Cont.)

	Year Range	Application Notes	ACDelco Silver	ACDelco Gold	ACDelco Gold Enhanced
Rear					
Disc Brake Rotor	2019-15	Bendix ADB22X, ADB22X-LT, ADB225, Knorr SK-7 ADB Calipers; U Shaped 10 Hole Rotor; 150mm Tall		18A82082	
		Flat Splined Disc; Bendix ADB22X, ADB22X-LT, ADB225, Knorr SK-7 ADB Calipers		18A82081G	

International – WorkStar 7300

Pads & Shoes

	Year Range	Application Notes	ACDelco Silver	ACDelco Gold	ACDelco Gold Enhanced
Front					
Disc Brake Pad Set	2020-15	Bendix ADB22X, ADB22X-LT, ADB225, Knorr SK-7 ADB Calipers		17D1369MHD	
		Bendix ADB22X, ADB22X-LT, ADB225, Knorr SK-7 ADB Calipers; Superseded By Part Number 17D1369MHD		17D1369MD	
Rear					
Disc Brake Pad Set	2020-15	Bendix ADB22X, ADB22X-LT, ADB225, Knorr SK-7 ADB Calipers		17D1369MHD	
		Bendix ADB22X, ADB22X-LT, ADB225, Knorr SK-7 ADB Calipers; Superseded By Part Number 17D1369MHD		17D1369MD	

Rotors & Drums

	Year Range	Application Notes	ACDelco Silver	ACDelco Gold	ACDelco Gold Enhanced
Front					
Disc Brake Rotor	2020-15	Bendix ADB22X, ADB22X-LT, ADB225, Knorr SK-7 ADB Calipers; U Shaped 10 Hole Rotor; 150mm Tall		18A82082	
		Flat Splined Disc; Bendix ADB22X, ADB22X-LT, ADB225, Knorr SK-7 ADB Calipers		18A82081G	
Rear					
Disc Brake Rotor	2020-15	Bendix ADB22X, ADB22X-LT, ADB225, Knorr SK-7 ADB Calipers; U Shaped 10 Hole Rotor; 150mm Tall		18A82082	
		Flat Splined Disc; Bendix ADB22X, ADB22X-LT, ADB225, Knorr SK-7 ADB Calipers		18A82081G	

International – WorkStar 7400

Pads & Shoes

	Year Range	Application Notes	ACDelco Silver	ACDelco Gold	ACDelco Gold Enhanced
Front					
Disc Brake Pad Set	2020-15	Bendix ADB22X, ADB22X-LT, ADB225, Knorr SK-7 ADB Calipers		17D1369MHD	
		Bendix ADB22X, ADB22X-LT, ADB225, Knorr SK-7 ADB Calipers; Superseded By Part Number 17D1369MHD		17D1369MD	

International – WorkStar 7400 (Cont.)

Pads & Shoes (Cont.)

	Year Range	Application Notes	ACDelco Silver	ACDelco Gold	ACDelco Gold Enhanced
Rear					
Disc Brake Pad Set	2020-15	Bendix ADB22X, ADB22X-LT, ADB225, Knorr SK-7 ADB Calipers		17D1369MHD	
		Bendix ADB22X, ADB22X-LT, ADB225, Knorr SK-7 ADB Calipers; Superseded By Part Number 17D1369MHD		17D1369MD	

Rotors & Drums

	Year Range	Application Notes	ACDelco Silver	ACDelco Gold	ACDelco Gold Enhanced
Front					
Disc Brake Rotor	2020-15	Bendix ADB22X, ADB22X-LT, ADB225, Knorr SK-7 ADB Calipers; U Shaped 10 Hole Rotor; 150mm Tall		18A82082	
		Flat Splined Disc; Bendix ADB22X, ADB22X-LT, ADB225, Knorr SK-7 ADB Calipers		18A82081G	
Rear					
Disc Brake Rotor	2020-15	Bendix ADB22X, ADB22X-LT, ADB225, Knorr SK-7 ADB Calipers; U Shaped 10 Hole Rotor; 150mm Tall		18A82082	
		Flat Splined Disc; Bendix ADB22X, ADB22X-LT, ADB225, Knorr SK-7 ADB Calipers		18A82081G	

International – WorkStar 7600

Pads & Shoes

	Year Range	Application Notes	ACDelco Silver	ACDelco Gold	ACDelco Gold Enhanced
Front					
Disc Brake Pad Set	2020-15	Bendix ADB22X, ADB22X-LT, ADB225, Knorr SK-7 ADB Calipers		17D1369MHD	
		Bendix ADB22X, ADB22X-LT, ADB225, Knorr SK-7 ADB Calipers; Superseded By Part Number 17D1369MHD		17D1369MD	
Rear					
Disc Brake Pad Set	2020-15	Bendix ADB22X, ADB22X-LT, ADB225, Knorr SK-7 ADB Calipers		17D1369MHD	
		Bendix ADB22X, ADB22X-LT, ADB225, Knorr SK-7 ADB Calipers; Superseded By Part Number 17D1369MHD		17D1369MD	

Rotors & Drums

	Year Range	Application Notes	ACDelco Silver	ACDelco Gold	ACDelco Gold Enhanced
Front					
Disc Brake Rotor	2020-15	Flat Splined Disc; Bendix ADB22X, ADB22X-LT, ADB225, Knorr SK-7 ADB Calipers		18A82081G	
Rear					
Disc Brake Rotor	2020-15	Flat Splined Disc; Bendix ADB22X, ADB22X-LT, ADB225, Knorr SK-7 ADB Calipers		18A82081G	

Hoses

	Year Range	Application Notes	ACDelco Silver	ACDelco Gold	ACDelco Gold Enhanced
Front					
Brake Hydraulic Hose	2004-00	Left		18J383252	
		Right		18J383252	
	1998-95	Left		18J384181	
		Right		18J384181	

Pads & Shoes

	Year Range	Application Notes	ACDelco Silver	ACDelco Gold	ACDelco Gold Enhanced
Rear					
Drum Brake Shoe	2004-00	with 14.29" x 5.87" Brakes		17833R	
	1998-95	w/12.60" x 5.71" Brakes		17727R	
	1998			17833R	

Rotors & Drums

	Year Range	Application Notes	ACDelco Silver	ACDelco Gold	ACDelco Gold Enhanced
Front					
Brake Drum	2004-00		18B87838A	18B7838	
	1998-95		18B87840A	18B7840	
Rear					
Brake Drum	2004-01		18B87833A	18B7833	
	2000	From 02/1999	18B87833A	18B7833	
	1998	To 1/31/99	18B87834A	18B7834	
	1997-96		18B87834A	18B7834	
	1995	From 02/1994	18B87834A	18B7834	

Isuzu – FSR
Cable

	Year Range	Application Notes	ACDelco Silver	ACDelco Gold	ACDelco Gold Enhanced
Front					
Parking Brake Cable	1994	with 5-Speed Manual Transmission; Thru 12/93		18P1092	
		with 6-Speed Manual Transmission; Thru 12/93		18P1094	
		with Automatic Transmission; Thru 12/93		18P1093	
	1993-87	with 5-Speed Manual Transmission		18P1092	
		with 6-Speed Manual Transmission		18P1094	
		with Automatic Transmission		18P1093	

Calipers

	Year Range	Application Notes	ACDelco Silver	ACDelco Gold	ACDelco Gold Enhanced
Front					
Disc Brake Caliper	2002-96	Bendix Calipers; with 11,000 or 12,000 lb. Front Axle		18FR813	

Isuzu – FSR (Cont.)

Calipers (Cont.)

	Year Range	Application Notes	ACDelco Silver	ACDelco Gold	ACDelco Gold Enhanced	
Front (Cont.)						
Disc Brake Caliper	2002-96	Bendix Calipers; with 11,000 or 12,000 lb. Front Axle		18FR813N		
				18R813		
		with 2.50" Dual Piston Dayton Caliper		18FR814		
				18FR814N		
				18R814		
Rear						
Disc Brake Caliper	2002-98	Caliper Inlet With Tube Seat; 4 Piston Calipers	Left		18FR2497	
					18FR2497N	
					18R2497	
			Right		18FR2496	
					18FR2496N	
		with 10mm Brake Hose Inlet; 4 Piston Calipers	Left		18FR2495	
			Right		18FR2494	
		2002-96	with 2.50" Dual Piston Dayton Caliper			18FR814
					18FR814N	
					18R814	
	with 2.88" Dual Piston Bendix Caliper				18FR813	
					18FR813N	
					18R813	

Hoses

	Year Range	Application Notes	ACDelco Silver	ACDelco Gold	ACDelco Gold Enhanced
Front					
Brake Hydraulic Hose	2002-97			18J1617	
	1998-95	Left		18J4889	
		Right		18J4889	
	1996	with 20.375in Overall Length		18J1617	
		with 33.22in Overall Length		18J901	
	1995-87			18J901	
	1994-91	Except RPO Code PK4 (Low Deck Cab & Chassis) Left		18J4889	
		Right		18J4889	
	1990	Left		18J4889	
		Right		18J4889	
Rear					
Brake Hydraulic Hose	2002-97	Except Low Profile Option		18J1610	
		Low Profile		18J1609	
	1996-93			18J1507	
	1992	From 6/92		18J1507	
		Thru 5/92 Right		18J1517	
	1991-87	Right		18J1517	

Master Cylinder

	Year Range	Application Notes	ACDelco Silver	ACDelco Gold	ACDelco Gold Enhanced
Brake Master Cylinder	2002-96			18M870	

Pads & Shoes

	Year Range	Application Notes	ACDelco Silver	ACDelco Gold	ACDelco Gold Enhanced
--	------------	-------------------	----------------	--------------	-----------------------

Front

Disc Brake Pad Set	2002-96	with 2.50" Dual Piston Dayton Caliper		17D224M	
				17D224MH	
		with 2.88" Dual Piston Bendix Caliper		17D225M	

Rear

Disc Brake Pad Set	2002-98	4 Piston Dayton Caliper	14D1032MX	17D1032MX	
	2002-96	with 2.50" Dual Piston Dayton Caliper		17D224M	
				17D224MH	
		with 2.88" Dual Piston Bendix Caliper		17D225M	

Driveline

Drum Brake Shoe	2002-96	with 9" x 3" Driveline Parking Brake Shoe; Superseded By Part Number 17647B	14647B		
Parking Brake Shoe	2002-96	with 9" x 3" Driveline Parking Brake Shoe		17647B	
	1991-87			171009B	

Rotors & Drums

	Year Range	Application Notes	ACDelco Silver	ACDelco Gold	ACDelco Gold Enhanced
--	------------	-------------------	----------------	--------------	-----------------------

Front

Disc Brake Rotor	2002-97	Except Tapped Holes For ABS Exciter Ring	18A177A	18A177	
	2002-96	Tapped Holes For ABS Exciter Ring		18A1419	
		with 11,000 to 12,000 lb. Front Axle; Bendix Caliper		18A1221	

Rear

Disc Brake Rotor	2002-98	4 Piston Dayton Caliper	18A1220A	18A1220	
	2002-96	15,000 lb. Rear Axle; with Dayton Caliper		18A1419	
		with 19,000 lb. Rear Axle; Rotor Diameter 390 MM		18A1221	
		with 19,000 lb. Rear Axle; with 375mm Brakes		18A1420	
		with 21,000 to 23,000 lb Rear Axle; U Shaped 10 Hole Rotor	18A692A		

Wheel Cylinder

	Year Range	Application Notes	ACDelco Silver	ACDelco Gold	ACDelco Gold Enhanced
--	------------	-------------------	----------------	--------------	-----------------------

Front

Drum Brake Wheel Cylinder	1994	From 01/1994; with Manual Adjuster; Thru 9/94	Left Forward		18E409	
			Left Rearward		18E841	
			Right Forward		18E410	

Isuzu – FSR (Cont.)

Wheel Cylinder (Cont.)

	Year Range	Application Notes		ACDelco Silver	ACDelco Gold	ACDelco Gold Enhanced
Front (Cont.)						
Drum Brake Wheel Cylinder	1994	From 01/1994; with Manual Adjuster; Thru 9/94	Right Rearward		18E842	
			Left		18E411	
		Low Deck; Thru 12/93	Right		18E412	
	1993-92	Except Low Deck	Left Forward		18E409	
			Left Rearward		18E841	
			Right Forward		18E410	
			Right Rearward		18E842	
			1993-90	Low Deck	Left	
	Right				18E412	
	1991-90	Except Low Deck	Left		18E409	
			Right		18E410	
	1989-87		Left		18E409	
			Right		18E410	
Rear						
Drum Brake Wheel Cylinder	1994-89	1 1/2" Bore Diameter	Left Forward		18E785	
			Left Rearward		18E413	
			Right Forward		18E415	
			Right Rearward		18E414	
	1994-87	Bore 1.73in	Left Forward		18E350	
			Left Rearward		18E348	
			Right Forward		18E349	
			Right Rearward		18E347	

Isuzu – FTR

Cable

	Year Range	Application Notes		ACDelco Silver	ACDelco Gold	ACDelco Gold Enhanced
Rear						
Parking Brake Cable	1989-88	with 5-Speed Manual Transmission	Right		18P1092	
		with 6-Speed Manual Transmission	Right		18P1094	
		with Automatic Transmission	Right		18P1093	

Calipers

	Year Range	Application Notes		ACDelco Silver	ACDelco Gold	ACDelco Gold Enhanced	
Front							
Disc Brake Caliper	2011-04	64mm 4 Piston Calipers	Left		18FR2502N		
					18R2502		
			Right		18FR2503N		
		70mm 4 Piston Calipers	Left		18FR2496		
					18FR2496N		
			Right		18FR2497		
					18FR2497N		
					18R2497		
			2003	64mm 4 Piston Calipers; From 4/03	Left		18FR2502N
						18R2502	
				Right		18FR2503N	
		70mm 4 Piston Calipers; From 4/03		Left		18FR2496	
					18FR2496N		
	Right				18FR2497		
					18FR2497N		
					18R2497		
	2002-97			with 2.50" Dual Piston Dayton Caliper; with 8,100 lb. Front Axle			18FR814
						18FR814N	
					18R814		
		with 2.88" Dual Piston Bendix Caliper; with 11,000 or 12,000 lb. Front Axle			18FR813		
					18FR813N		
					18R813		
	1996	with 2.50" Dual Piston Dayton Caliper; with 8,100 lb. Front Axle; From 03/1996			18FR814		
					18FR814N		
					18R814		
		with 2.88" Dual Piston Bendix Caliper; with 11,000 or 12,000 lb. Front Axle; From 03/1996			18FR813		
					18FR813N		
					18R813		
Rear							
Disc Brake Caliper	2011-04	64mm 4 Piston Calipers	Left		18FR2502N		
					18R2502		
			Right		18FR2503N		
		70mm 4 Piston Calipers	Left		18FR2496		
					18FR2496N		
			Right		18FR2497		
					18FR2497N		
					18R2497		
			2003	64mm 4 Piston Calipers; From 4/03	Left		18FR2502N
						18R2502	
				Right		18FR2503N	
		70mm 4 Piston Calipers; From 4/03		Left		18FR2496	
					18FR2496N		
	Right				18FR2497		

Isuzu – FTR (Cont.)

Calipers (Cont.)

	Year Range	Application Notes		ACDelco Silver	ACDelco Gold	ACDelco Gold Enhanced
Rear (Cont.)						
Disc Brake Caliper	2003	70mm 4 Piston Calipers; From 4/03	Right		18FR2497N	
					18R2497	
	2002-99	with Dayton 4 Steel Piston Caliper; with M10 x 1.5 Caliper Inlet	Left		18FR2495	
			Right		18FR2494	
	2002-97	with 2.50" Dual Piston Dayton Caliper			18FR814	
					18FR814N	
					18R814	
		with 2.88" Dual Piston Bendix Caliper			18FR813	
					18FR813N	
					18R813	
	1998	with Dayton 4 Steel Piston Caliper; with M10 x 1.5 Caliper Inlet; From 03/1998	Left		18FR2495	
			Right		18FR2494	
	1996	with 2.50" Dual Piston Dayton Caliper; From 03/1996			18FR814	
					18FR814N	
					18R814	
		with 2.88" Dual Piston Bendix Caliper; From 03/1996			18FR813	
					18FR813N	

Front

Disc Brake Caliper Piston	2011-04	70mm 4 Piston Calipers			18K2420	
	2003	70mm 4 Piston Calipers; From 4/03			18K2420	

Rear

Disc Brake Caliper Piston	2011-04	70mm 4 Piston Calipers			18K2420	
	2002-99	with Dayton 4 Phenolic Piston Caliper			18K2420	
	2003	70mm 4 Piston Calipers; From 4/03			18K2420	
	1998	with Dayton 4 Phenolic Piston Caliper; From 03/1998			18K2420	

Hoses

	Year Range	Application Notes		ACDelco Silver	ACDelco Gold	ACDelco Gold Enhanced
Front						
Brake Hydraulic Hose	2019-18				18J383954	
	2009-04		Right		18J384260	
			Right		18J384260	
	2003	From 4/03			18J1617	
	2002-97				18J1507	
	1996-88	Air Over Hydraulic Brake System			18J901	
Brake Hydraulic Hose	1994-89	with Hydraulic Brake System; Low Deck				
	Rear					
	2019-18				18J383251	
	2009-04	with 19,000 lb. Rear Axle; Except Air Suspension; Except Flat Low Profile	Left		18J4125	
			Right		18J4124	
		with Rear Air Suspension	Left		18J384345	

Hoses (Cont.)

	Year Range	Application Notes		ACDelco Silver	ACDelco Gold	ACDelco Gold Enhanced
Rear (Cont.)						
Brake Hydraulic Hose	2009-04	with Rear Air Suspension	Right		18J384346	
	2003	with 19,000 lb. Rear Axle; Except Air Suspension; From 4/03; Except Flat Low Profile	Left		18J4125	
			Right		18J4124	
		with Rear Air Suspension; From 4/03	Left		18J384345	
			Right		18J384346	
	1996-88		Center		18J1506	

Master Cylinder

	Year Range	Application Notes		ACDelco Silver	ACDelco Gold	ACDelco Gold Enhanced
Brake Master Cylinder	2009-97				18M870	
	1996	Disc Brakes			18M870	

Pads & Shoes

	Year Range	Application Notes	ACDelco Silver	ACDelco Gold	ACDelco Gold Enhanced
Front					
Disc Brake Pad Set	2020-18			17D827M	
				17D827MH	
	2011-03	4 Piston Calipers	14D1032MX	17D1032MX	
	2002-96	with 2.50" Dual Piston Dayton Caliper		17D224M	
				17D224MH	
		with 2.88" Dual Piston Bendix Caliper		17D225M	
Rear					
Disc Brake Pad Set	2011-99	4 Piston Calipers	14D1032MX	17D1032MX	
	2002-96	with 2.50" Dual Piston Dayton Caliper		17D224M	
				17D224MH	
		with 2.88" Dual Piston Bendix Caliper		17D225M	
	1998	From 03/1998; 4 Piston Calipers	14D1032MX	17D1032MX	
Driveline					
Drum Brake Shoe	2011-96	with 9" x 3" Driveline Parking Brake Shoe; Superseded By Part Number 17647B	14647B		
Parking Brake Shoe	2011-96	with 9" x 3" Driveline Parking Brake Shoe		17647B	
	1996-88	Drum Brakes; Manual Transmission; 8.5" Diameter		171009B	

Rotors & Drums

	Year Range	Application Notes		ACDelco Silver	ACDelco Gold	ACDelco Gold Enhanced
Rear						
Brake Drum	2019-18			18B87832A	18B7832	
Front						
Disc Brake Rotor	2018			18A1696A	18A1696	
	2011-10			18A1696A	18A1696	
	2011-03	Hat Shaped 10 Hole Rotor		18A2426A	18A2426	

Isuzu – FTR (Cont.)

Rotors & Drums (Cont.)

	Year Range	Application Notes	ACDelco Silver	ACDelco Gold	ACDelco Gold Enhanced
Front (Cont.)					
Disc Brake Rotor	2002-97	with 2.50" Dual Piston Dayton Caliper; Hat Shaped 5 Hole Rotor; Tapped Holes For ABS Exciter Ring		18A1419	
		without ABS Mounting Holes; with 2.50" Dual Piston Dayton Caliper; Hat Shaped 5 Hole Rotor	18A177A	18A177	
	2002-96	with 11,000 to 12,000 lb. Front Axle; with 2.88" Dual Piston Bendix Caliper; Hat Shaped 10 Hole Rotor		18A1222	
	1996	with 2.50" Dual Piston Dayton Caliper; Hat Shaped 5 Hole Rotor; Tapped Holes For ABS Exciter Ring; From 03/1996		18A1419	
		without ABS Mounting Holes; with 2.50" Dual Piston Dayton Caliper; Hat Shaped 5 Hole Rotor; From 03/1996	18A177A	18A177	
Rear					
Disc Brake Rotor	2011-03	15,000lb or 19,000lb Axle; Hat Shaped 10 Hole Rotor	18A2426A	18A2426	
		with 21,000 lb. Rear Axle; U Shaped 10 Hole Rotor	18A2772A	18A2772	
	2002-99	4 Piston Calipers	18A1220A	18A1220	
	2002-97	15,000 lb. Rear Axle; Hat Shaped 5 Hole Rotor; Tapped Holes For ABS Exciter Ring		18A1419	
		19000 # Single Rear Axle Or 34000 # Tandem Rear Axle; Hat Shaped 10 Hole Rotor; Tapped Holes For ABS Exciter Ring; Rotor Diameter 375 MM		18A1420	
		with 15.38in Diameter Rotor; with 19000lb Axle(s); Hat Shaped; 10 Hole Rotor; with Dual Piston Caliper		18A1221	
		with 21,000 to 23,000 lb Rear Axle; U Shaped 10 Hole Rotor	18A692A		
		without ABS Mounting Holes; 15,000 lb. Rear Axle; Hat Shaped 5 Hole Rotor	18A177A	18A177	
		2002-96	19000 # Single Rear Axle Or 34000 # Tandem Rear Axle; Hat Shaped 10 Hole Rotor; Rotor Diameter 390 MM		18A1222
	1998	From 03/1998; 4 Piston Calipers	18A1220A	18A1220	
	1996	15,000 lb. Rear Axle; Hat Shaped 5 Hole Rotor; Tapped Holes For ABS Exciter Ring; From 03/1996		18A1419	
		with 21,000 to 23,000 lb Rear Axle; U Shaped 10 Hole Rotor; From 03/1996	18A692A		
		without ABS Mounting Holes; 15,000 lb. Rear Axle; Hat Shaped 5 Hole Rotor; From 03/1996	18A177A	18A177	

Wheel Cylinder

	Year Range	Application Notes	ACDelco Silver	ACDelco Gold	ACDelco Gold Enhanced
Front					
Drum Brake Wheel Cylinder	1994	Manual Adjusting Brakes; To 9/94; From 01/1994	Left	18E343	

Wheel Cylinder (Cont.)

	Year Range	Application Notes		ACDelco Silver	ACDelco Gold	ACDelco Gold Enhanced
Front (Cont.)						
Drum Brake Wheel Cylinder	1994	Manual Adjusting Brakes; To 9/94; From 01/1994	Right		18E344	
	1993	To 12/93	Left		18E343	
			Right		18E344	
	1992-89		Right		18E344	
	1992-88		Left		18E343	
	1988	From 9/86	Right		18E344	
Rear						
Drum Brake Wheel Cylinder	1994	Manual Adjusting Brakes			18E342	
	1993-88				18E342	

Isuzu – FVR
Calipers

	Year Range	Application Notes		ACDelco Silver	ACDelco Gold	ACDelco Gold Enhanced
Front						
Disc Brake Caliper	2009-03	Caliper Inlet With Tube Seat	Left		18FR2497	
					18FR2497N	
					18R2497	
			Right		18FR2496	
					18FR2496N	
	2002-98	with 2.88" Dual Piston Bendix Caliper			18FR813	
					18FR813N	
					18R813	
	2002-96	with 2.50" Dual Piston Dayton Caliper			18FR814	
					18FR814N	
					18R814	
Rear						
Disc Brake Caliper	2009-03	Caliper Inlet With Tube Seat	Left		18FR2497	
					18FR2497N	
					18R2497	
			Right		18FR2496	
					18FR2496N	
	2002-99	Caliper Inlet without Tube Seat; 70mm 4 Piston Calipers	Left		18FR2495	
			Right		18FR2494	
	2002-98	with 2.50" Dual Piston Dayton Caliper			18FR814	
					18FR814N	
					18R814	
		with 2.88" Dual Piston Bendix Caliper			18FR813	
					18FR813N	
					18R813	
Front						
Disc Brake Caliper Piston	2006-04	70mm 4 Piston Calipers			18K2420	

Isuzu – FVR (Cont.)

Calipers (Cont.)

	Year Range	Application Notes	ACDelco Silver	ACDelco Gold	ACDelco Gold Enhanced
Rear					
Disc Brake Caliper Piston	2006-04	70mm 4 Piston Calipers		18K2420	

Hoses

	Year Range	Application Notes	ACDelco Silver	ACDelco Gold	ACDelco Gold Enhanced
Front					
Brake Hydraulic Hose	2009-04	Right		18J384260	
	2002-97			18J1617	
Rear					
Brake Hydraulic Hose	2009-06	with Rear Air Suspension Left		18J384345	
	2009-03	with Leaf Springs Left		18J4125	
		Right		18J4124	
	2007-06	with Rear Air Suspension Right		18J384346	
	2002-97	Except Low Profile Option		18J1610	
		Low Profile		18J1609	

Master Cylinder

	Year Range	Application Notes	ACDelco Silver	ACDelco Gold	ACDelco Gold Enhanced
Brake Master Cylinder	2009-97			18M870	

Pads & Shoes

	Year Range	Application Notes	ACDelco Silver	ACDelco Gold	ACDelco Gold Enhanced
Front					
Disc Brake Pad Set	2009-03	OE Pad Material is Semi-Metallic; 4 Piston Calipers	14D1032MX	17D1032MX	
Rear					
Disc Brake Pad Set	2009	OE Pad Material is Semi-Metallic; 4 Piston Calipers	14D1032MX	17D1032MX	
Front					
Disc Brake Pad Set	2002-96	OE Pad Material is Semi-Metallic; with 2.50in Dual Piston Dayton Caliper		17D224M	
				17D224MH	
		with 2.88" Dual Piston Bendix Caliper; OE Pad Material is Semi-Metallic		17D225M	
Rear					
Disc Brake Pad Set	2008-06	OE Pad Material is Semi-Metallic	14D1032MX	17D1032MX	
	2005-02	OE Pad Material is Semi-Metallic; 4 Piston Calipers	14D1032MX	17D1032MX	
	2002-96	OE Pad Material is Semi-Metallic; with 2.50in Dual Piston Dayton Caliper		17D224M	
				17D224MH	
		with 2.88" Dual Piston Bendix Caliper; OE Pad Material is Semi-Metallic		17D225M	
Driveline					
Drum Brake Shoe	2009-96	with 9" x 3" Driveline Parking Brake Shoe; Superseded By Part Number 17647B	14647B		

Pads & Shoes (Cont.)

	Year Range	Application Notes	ACDelco Silver	ACDelco Gold	ACDelco Gold Enhanced
Driveline (Cont.)					
Parking Brake Shoe	2009-96	with 9" x 3" Driveline Parking Brake Shoe		17647B	

Rotors & Drums

	Year Range	Application Notes	ACDelco Silver	ACDelco Gold	ACDelco Gold Enhanced
Front					
Disc Brake Rotor	2009-03		18A2426A	18A2426	
	2002-97	Hat Shaped 5 Hole Rotor	18A177A	18A177	
		Hat Shaped; 10 Hole Rotor		18A1222	
Rear					
Disc Brake Rotor	2009-03	with 19,000 lb. Rear Axle; Hat Shaped; 10 Hole Rotor	18A2426A	18A2426	
	2002-97	4 Piston Calipers	18A1220A	18A1220	
		with 14.75in Diameter Rotor; with 19000lb Axle(s); Hat Shaped; 10 Hole Rotor; with Dual Piston Caliper		18A1420	
		with 15.38in Diameter Rotor; with 19000lb Axle(s); Hat Shaped; 10 Hole Rotor; with Dual Piston Caliper		18A1221	

Isuzu – FXR
Hoses

	Year Range	Application Notes	ACDelco Silver	ACDelco Gold	ACDelco Gold Enhanced
Rear					
Brake Hydraulic Hose	2008-07			18J4124	

Master Cylinder

	Year Range	Application Notes	ACDelco Silver	ACDelco Gold	ACDelco Gold Enhanced
Brake Master Cylinder	2009-07			18M861	

Pads & Shoes

	Year Range	Application Notes	ACDelco Silver	ACDelco Gold	ACDelco Gold Enhanced
Front					
Disc Brake Pad Set	2008-07	OE Pad Material is Semi-Metallic	14D1032MX	17D1032MX	
Rear					
Disc Brake Pad Set	2008-07	OE Pad Material is Semi-Metallic	14D1032MX	17D1032MX	

Isuzu – HTR
Calipers

	Year Range	Application Notes	ACDelco Silver	ACDelco Gold	ACDelco Gold Enhanced
Front					
Disc Brake Caliper	2008-05	64mm 4 Piston Calipers	Left	18FR2503N	
			Right	18FR2502N	

Isuzu – HTR (Cont.)

Calipers (Cont.)

	Year Range	Application Notes		ACDelco Silver	ACDelco Gold	ACDelco Gold Enhanced
Front (Cont.)						
Disc Brake Caliper	2008-05	64mm 4 Piston Calipers	Right		18R2502	
		70mm 4 Piston Calipers; Caliper Inlet With Tube Seat	Left		18FR2497	
					18FR2497N	
			Right		18R2497	
					18FR2496	
				18FR2496N		
Rear						
Disc Brake Caliper	2008-05	64mm 4 Piston Calipers	Left		18FR2503N	
			Right		18FR2502N	
					18R2502	
		70mm 4 Piston Calipers; Caliper Inlet With Tube Seat	Left		18FR2497	
					18FR2497N	
					18R2497	
			Right		18FR2496	
					18FR2496N	
Front						
Disc Brake Caliper Piston	2008-05	70mm 4 Piston Calipers; with 10,000 lb - 12,000 lb Front Axle			18K2420	
Rear						
Disc Brake Caliper Piston	2008-05	70mm 4 Piston Calipers; with 19,000 LB or 21,000 LB Rear Axle			18K2420	

Hoses

	Year Range	Application Notes		ACDelco Silver	ACDelco Gold	ACDelco Gold Enhanced
Front						
Brake Hydraulic Hose	2008-05	with RPO Code FM8 (8,000 Lb Capacity Front Axle)	Left		18J384136	
			Right		18J384145	
Rear						
Brake Hydraulic Hose	2008-05	Except Air Suspension; Except Flat Low Profile; with 19,000 LB or 21,000 LB Rear Axle	Left		18J4125	
			Right		18J4124	
		with Rear Air Suspension	Left		18J384345	
			Right		18J384346	

Master Cylinder

	Year Range	Application Notes		ACDelco Silver	ACDelco Gold	ACDelco Gold Enhanced
Brake Master Cylinder	2008-05				18M870	

Pads & Shoes

	Year Range	Application Notes		ACDelco Silver	ACDelco Gold	ACDelco Gold Enhanced
Front						
Disc Brake Pad Set	2008-05	OE Pad Material is Semi-Metallic		14D1032MX	17D1032MX	

Pads & Shoes (Cont.)

	Year Range	Application Notes	ACDelco Silver	ACDelco Gold	ACDelco Gold Enhanced
Rear					
Disc Brake Pad Set	2008-05	OE Pad Material is Semi-Metallic	14D1032MX	17D1032MX	
Driveline					
Drum Brake Shoe	2008-05	with 9" x 3" Driveline Parking Brake Shoe; Superseded By Part Number 17647B	14647B		
Parking Brake Shoe	2008-05	with 9" x 3" Driveline Parking Brake Shoe		17647B	

Rotors & Drums

	Year Range	Application Notes	ACDelco Silver	ACDelco Gold	ACDelco Gold Enhanced
Front					
Disc Brake Rotor	2008-05		18A2426A	18A2426	
Rear					
Disc Brake Rotor	2008-05	Hat Shaped 10 Hole Rotor	18A2426A	18A2426	
		U Shaped 10 Hole Rotor	18A2772A	18A2772	

Isuzu – HVR
Calipers

	Year Range	Application Notes		ACDelco Silver	ACDelco Gold	ACDelco Gold Enhanced
Front						
Disc Brake Caliper	2008-05	64mm 4 Piston Calipers; with RPO Code FM8 (8,000 Lb Capacity Front Axle); Caliper Inlet With Tube Seat	Left		18FR2503N	
			Right		18FR2502N	
					18R2502	
		70mm 4 Piston Calipers; with 10,000 lb - 12,000 lb Front Axle; Caliper Inlet With Tube Seat	Left		18FR2497	
					18FR2497N	
					18R2497	
			Right		18FR2496	
					18FR2496N	
Rear						
Disc Brake Caliper	2008-05	70mm 4 Piston Calipers; Caliper Inlet With Tube Seat; with 19,000 LB or 21,000 LB Rear Axle	Left		18FR2497	
					18FR2497N	
					18R2497	
		Right		18FR2496		
				18FR2496N		
Front						
Disc Brake Caliper Piston	2008-05	70mm 4 Piston Calipers; with 10,000 LB - 12,000 LB Front Axle			18K2420	
Rear						
Disc Brake Caliper Piston	2008-05	70mm 4 Piston Calipers; with 19,000 LB or 21,000 LB Rear Axle			18K2420	

Isuzu – HVR (Cont.)

Hoses

	Year Range	Application Notes		ACDelco Silver	ACDelco Gold	ACDelco Gold Enhanced
Front						
Brake Hydraulic Hose	2008-05	with RPO Code FM8 (8,000 Lb Capacity Front Axle)	Left		18J384136	
			Right		18J384145	
Rear						
Brake Hydraulic Hose	2008-06	with Rear Air Suspension	Left		18J384345	
	2008-05	Except Low Profile Option	Right		18J4124	
		with 19000lb or 21000lb Rear Axle; Except Low Profile Option	Left		18J4125	
		with Air Suspension	Right		18J384346	
	2007	with 19000lb or 21000lb Rear Axle; Except Low Profile Option	Right		18J4124	

Master Cylinder

	Year Range	Application Notes		ACDelco Silver	ACDelco Gold	ACDelco Gold Enhanced
Brake Master Cylinder	2008-05				18M870	

Pads & Shoes

	Year Range	Application Notes		ACDelco Silver	ACDelco Gold	ACDelco Gold Enhanced
Front						
Disc Brake Pad Set	2008-05	OE Pad Material is Semi-Metallic		14D1032MX	17D1032MX	
Rear						
Disc Brake Pad Set	2008-05	OE Pad Material is Semi-Metallic		14D1032MX	17D1032MX	
Driveline						
Drum Brake Shoe	2008-05	with 9" x 3" Driveline Parking Brake Shoe; Superseded By Part Number 17647B		14647B		
Parking Brake Shoe	2008-05	with 9" x 3" Driveline Parking Brake Shoe			17647B	

Rotors & Drums

	Year Range	Application Notes		ACDelco Silver	ACDelco Gold	ACDelco Gold Enhanced
Front						
Disc Brake Rotor	2008-05			18A2426A	18A2426	
Rear						
Disc Brake Rotor	2008-05	Hat Shaped 10 Hole Rotor		18A2426A	18A2426	
		U Shaped 10 Hole Rotor		18A2772A	18A2772	

Isuzu – NPR

Calipers

	Year Range	Application Notes		ACDelco Silver	ACDelco Gold	ACDelco Gold Enhanced
Front						
Disc Brake Caliper	2018-05		Left		18FR2543	
					18R2543	
			Right		18FR2542	
					18R2542	

Calipers (Cont.)

	Year Range	Application Notes	ACDelco Silver	ACDelco Gold	ACDelco Gold Enhanced
Front (Cont.)					
Disc Brake Caliper	2004	DIESEL; From 01/2004	Left	18FR2543	
				18R2543	
			Right	18FR2542	
				18R2542	
		GAS; From 7/04	Left	18FR2543	
				18R2543	
			Right	18FR2542	
				18R2542	
		GAS; To 6/04	Left	18FR2439	
				18R2439	
			Right	18FR2438	
				18R2438	
	2003	DIESEL; To 12/03	Left	18FR2439	
				18R2439	
			Right	18FR2438	
				18R2438	
		GAS	Left	18FR2439	
				18R2439	
			Right	18FR2438	
				18R2438	
	2002-99		Left	18FR2439	
				18R2439	
			Right	18FR2438	
				18R2438	
	1998	DIESEL; with Caliper Casting # AD54T; From 01/1998	Left	18FR2439	
				18R2439	
			Right	18FR2438	
				18R2438	
		GAS	Left	18FR2439	
				18R2439	
			Right	18FR2438	
				18R2438	
	1997	DIESEL; To 12/97; with Caliper Casting # AD76T / 35-16	Left	18FR1401	
			Right	18FR1400	
		GAS; To 09/97; with Caliper Casting # AD76T / 35-16	Left	18FR1401	
			Right	18FR1400	
		GAS; with Caliper Casting # AD54T; From 10/1997	Left	18FR2439	
				18R2439	
			Right	18FR2438	
				18R2438	
	1996-94		Left	18FR1401	
			Right	18FR1400	
	1993-88	Front Disc Brakes	Left	18FR1401	

Isuzu – NPR (Cont.)

Calipers (Cont.)

	Year Range	Application Notes	ACDelco Silver	ACDelco Gold	ACDelco Gold Enhanced
Front (Cont.)					
Disc Brake Caliper	1993-88	Front Disc Brakes	Right	18FR1400	
	1987	Front Disc Brakes; From 08/1987	Left	18FR1401	
			Right	18FR1400	

Hoses

	Year Range	Application Notes	ACDelco Silver	ACDelco Gold	ACDelco Gold Enhanced
Front					
Brake Hydraulic Hose	2018-12	DIESEL		18J383908	
		GAS; 13 3/8" Long		18J383908	
	2011-08			18J383908	
	2007-05	GAS; 16" Wheels; 15 1/2" Overall Length		18J4890	
	2007-04	GAS; 16 1/2" Long; 19.5" Wheels		18J383929	
		GAS; 16" Wheels; 16 1/4" Long		18J1424	
	2007	DIESEL		18J383908	
	2006-99	DIESEL; 16 1/4" Long		18J1424	
	2006-04	DIESEL; 13 3/8" Long		18J383908	
	2006-00	DIESEL; 15 1/2" Overall Length		18J4890	
	2004	GAS; 15 1/2" Overall Length; with 16 Inch Wheels		18J4890	
	2003-98	16 1/2" Long		18J383929	
	2003-00	GAS; 15 1/2" Overall Length		18J4890	
	1999	15 1/2" Overall Length		18J4890	
	1998	DIESEL; 15 1/2" Overall Length; From 01/1998		18J4890	
		DIESEL; 16 1/4" Long; From 01/1998		18J1424	
		GAS; 15 1/2" Overall Length		18J4890	
	1997	DIESEL; To 12/97		18J1424	
		GAS; 15 1/2" Overall Length; From 10/1997		18J4890	
		GAS; 16 1/2" Long; From 10/1997		18J383929	
		GAS; To 09/97		18J1424	
	1996-94			18J1424	
	1993-88	Front Disc Brakes		18J1424	
	1993-87	with Front Drum Brakes		18J752	
	1987	Front Disc Brakes; From 08/1987		18J1424	
	1986			18J752	
Rear					
Brake Hydraulic Hose	2018-99			18J383251	
	2018-86	Center		18J383250	
	1999	DIESEL; To 12/98		18J1440	
	1997	DIESEL; From 7/97		18J1440	
		Thru 6/97		18J1440	
	1996-87			18J1440	

Master Cylinder

	Year Range	Application Notes	ACDelco Silver	ACDelco Gold	ACDelco Gold Enhanced
Brake Master Cylinder	2018-13	GAS		18M391472	
	2012-98			18M391472	
	1997	From 11/97		18M391472	
	1995	To 10/95		18M391472	
	1994	From 09/1994		18M391472	
		Front Disc Brakes; Cab & Chassis; To 8/94		18M480	
	1993-88	Front Disc Brakes; Cab & Chassis		18M480	
	1993	Front Drum Brakes; Cab & Chassis; with 14,250 lb. GVW; To 11/93		18M767	
		Front Drum Brakes; Stripped Chassis; To 11/93		18M768	
		Front Drum Brakes; with 11,000 lb. GVW; with 13,000 lb. GVW; Cab & Chassis; To 11/93		18M480	
	1992	Front Drum Brakes; Cab & Chassis; with 14,250 lb. GVW		18M767	
		Front Drum Brakes; Stripped Chassis		18M768	
		Front Drum Brakes; with 11,000 lb. GVW; with 13,000 lb. GVW; Cab & Chassis		18M480	
	1991	Front Drum Brakes; Cab & Chassis; with 14,250 lb. GVW; From 01/1991		18M767	
		Front Drum Brakes; Stripped Chassis; From 01/1991		18M768	
		Front Drum Brakes; with 11,000 lb. GVW; with 13,000 lb. GVW; Cab & Chassis; From 01/1991		18M480	
		with Front Drum Brakes; with Rear Drum Brakes; Low Cab Forward (2 Dr); Bore 1-1/8in; Thru 12/90		18M770	
	1990-89	with Front Drum Brakes; with Rear Drum Brakes; Low Cab Forward (2 Dr); Bore 1-1/8in		18M770	
	1988	with Front Drum Brakes; with Rear Drum Brakes; From 6/88; Low Cab Forward (2 Dr); Bore 1-1/8in		18M770	
		with Front Drum Brakes; with Rear Drum Brakes; Low Cab Forward (2 Dr); Bore 1-1/8in; Thru 05/1988		18M482	
	1987	Front Disc Brakes; Cab & Chassis; From 08/1987		18M480	
	1986	with Front Drum Brakes; From 9/86		18M770	

Pads & Shoes

	Year Range	Application Notes	ACDelco Silver	ACDelco Gold	ACDelco Gold Enhanced
Front					
Disc Brake Pad Set	2018-99			17D825M	
				17D825MH	
	1998	DIESEL; with Caliper Casting # AD54T; From 01/1998		17D825M	
		GAS		17D825MH	

Isuzu – NPR (Cont.)

Pads & Shoes (Cont.)

	Year Range	Application Notes	ACDelco Silver	ACDelco Gold	ACDelco Gold Enhanced
Front (Cont.)					
Disc Brake Pad Set	1998	GAS		17D825MH	
	1997	DIESEL; with Caliper Casting # AD76T / 35-16; To 12/97		17D546M	
		GAS; with Caliper Casting # AD54T; From 10/1997		17D825M	
				17D825MH	
		GAS; with Caliper Casting # AD76T / 35-16; To 09/97		17D546M	
	1996-88			17D546M	
	1987	From 08/1987		17D546M	
Drum Brake Shoe	1993	Front Drum Brakes; with 14,250 lb. GVW; with 320mm X 100mm Brakes; To 11/93		17699R	
	1992	Front Drum Brakes; with 14,250 lb. GVW; with 320mm X 100mm Brakes		17699R	
	1991	Front Drum Brakes; with 14,250 lb. GVW; with 320mm X 100mm Brakes; From 01/1991		17699R	
	1986			17612R	
Rear					
Drum Brake Shoe	2018-16	320mm X 100mm Rear Brakes		17699R	
	2012-11	320mm X 100mm Rear Brakes		17699R	
	2009-98	320mm X 100mm Rear Brakes		17699R	
	2008-87	320mm X 75mm Brakes		17612R	
	1997	DIESEL; with 14,250 lb. GVW; 320mm X 100mm Rear Brakes; To 12/97		17699R	
		GAS; 320mm X 100mm Rear Brakes; From 10/1997		17699R	
		GAS; 320mm X 100mm Rear Brakes; To 09/97; with 13,250lbs GVW		17699R	
	1996-95	DIESEL; with 14,250 lb. GVW; 320mm X 100mm Rear Brakes		17699R	
		GAS; 320mm X 100mm Rear Brakes; with 13,250lbs GVW		17699R	
	1994	DIESEL; with 14,250 lb. GVW; 320mm X 100mm Rear Brakes; From 09/1994		17699R	
		GAS; 320mm X 100mm Rear Brakes; with 13,250lbs GVW; From 09/1994		17699R	
		with 13,000 lb. GVW; with 14,250 lb. GVW; 320mm X 100mm Rear Brakes; To 8/94		17699R	
	1993-89	with 13,000 lb. GVW; with 14,250 lb. GVW; 320mm X 100mm Rear Brakes		17699R	
	1988	with 13,000 lb. GVW; with 14,250 lb. GVW; 320mm X 100mm Rear Brakes; From 09/1988		17699R	
	1986			17612R	
Driveline					
Parking Brake Shoe	2011	GAS; 11" X 2" Driveline Parking Brake		17823B	
	2009-95	GAS; 11" X 2" Driveline Parking Brake		17823B	
	1994-87	11" X 2" Driveline Parking Brake		17823B	

Rotors & Drums

	Year Range	Application Notes	ACDelco Silver	ACDelco Gold	ACDelco Gold Enhanced
Front					
Brake Drum	1993	Front Drum Brakes; with 11,000 lb. GVW; with 13,000 lb. GVW; To 11/93; 320mm X 75mm Brakes	18B87831A	18B7831	
		Front Drum Brakes; with 14,250 lb. GVW; To 11/93		18B415	
	1992	Front Drum Brakes; with 11,000 lb. GVW; with 13,000 lb. GVW; 320mm X 75mm Brakes	18B87831A	18B7831	
		Front Drum Brakes; with 14,250 lb. GVW		18B415	
	1991	Front Drum Brakes; with 11,000 lb. GVW; with 13,000 lb. GVW; 320mm X 75mm Brakes; From 01/1991	18B87831A	18B7831	
		Front Drum Brakes; with 14,250 lb. GVW; From 01/1991		18B415	
	1990	Front Drum Brakes; To 12/90; 320mm X 75mm Brakes	18B87831A	18B7831	
	1989-87	Front Drum Brakes; 320mm X 75mm Brakes	18B87831A	18B7831	
Rear					
Brake Drum	2018-11	DIESEL; 320mm X 75mm Rear Brakes	18B87831A	18B7831	
		GAS; 320mm X 100mm Rear Brakes		18B415	
	2010	320mm X 100mm Rear Brakes		18B415	
		320mm X 75mm Rear Brakes; Applies to Diesel Fuel Systems Only	18B87831A	18B7831	
	2009-02	DIESEL; 320mm X 75mm Rear Brakes	18B87831A	18B7831	
	2008-02	GAS; 320mm X 100mm Rear Brakes		18B415	
	2001	DIESEL; 320mm X 75mm Brakes	18B87831A	18B7831	
		GAS; 320mm X 100mm Rear Brakes; From 07/2001		18B415	
		GAS; 320mm X 75mm Brakes; To 06/01	18B87831A	18B7831	
	2000-98	320mm X 75mm Brakes	18B87831A	18B7831	
	1997	DIESEL; Except 14,250 lb. GVW; 320mm X 75mm Rear Brakes; To 12/97	18B87831A	18B7831	
		DIESEL; with 14,250 lb. GVW; 320mm X 100mm Rear Brakes; To 12/97		18B415	
		GAS; 320mm X 75mm Rear Brakes; From 10/1997	18B87831A	18B7831	
		GAS; 320mm X 75mm Rear Brakes; To 09/97; Except with 13,250lbs GVW	18B87831A	18B7831	
		GAS; To 09/97; 320mm X 100mm Rear Brakes; with 13,250lbs GVW		18B415	
	1996-95	DIESEL; Except 14,250 lb. GVW; 320mm X 75mm Rear Brakes	18B87831A	18B7831	
		DIESEL; with 14,250 lb. GVW; 320mm X 100mm Rear Brakes		18B415	
		GAS; 320mm X 100mm Rear Brakes; with 13,250lbs GVW		18B415	
		GAS; 320mm X 75mm Rear Brakes; Except with 13,250lbs GVW	18B87831A	18B7831	
	1994	DIESEL; Except 14,250 lb. GVW; 300mm X 75mm Brakes; From 09/1994	18B87831A	18B7831	

Isuzu – NPR (Cont.)

Rotors & Drums (Cont.)

	Year Range	Application Notes	ACDelco Silver	ACDelco Gold	ACDelco Gold Enhanced
Rear (Cont.)					
Brake Drum	1994	DIESEL; with 14,250 lb. GVW; 320mm X 100mm Rear Brakes; From 09/1994		18B415	
		GAS; 320mm X 100mm Rear Brakes; From 09/1994; with 13,250lbs GVW		18B415	
		GAS; 320mm X 75mm Rear Brakes; From 09/1994; Except with 13,250lbs GVW	18B87831A	18B7831	
		with 11,000 lb. GVW; 320mm X 75mm Rear Brakes; To 8/94	18B87831A	18B7831	
		with 13,000 lb. GVW; with 14,250 lb. GVW; 320mm X 100mm Rear Brakes; To 8/94		18B415	
	1993	with 11,000 lb. GVW; 320mm X 75mm Rear Brakes; From 12/1993	18B87831A	18B7831	
		with 11,000 lb. GVW; 320mm X 75mm Rear Brakes; To 11/93; Except Flat Low Profile	18B87831A	18B7831	
		with 13,000 lb. GVW; with 14,250 lb. GVW; 320mm X 100mm Rear Brakes; From 12/1993		18B415	
		with 13,000 lb. GVW; with 14,250 lb. GVW; 320mm X 100mm Rear Brakes; To 11/93; Except Flat Low Profile		18B415	
	1992-89	with 11,000 lb. GVW; 320mm X 75mm Rear Brakes; Except Flat Low Profile	18B87831A	18B7831	
		with 13,000 lb. GVW; with 14,250 lb. GVW; 320mm X 100mm Rear Brakes; Except Flat Low Profile		18B415	
	1988	320mm X 75mm Brakes; To 8/88	18B87831A	18B7831	
		with 11,000 lb. GVW; 320mm X 75mm Rear Brakes; Except Flat Low Profile; From 09/1988	18B87831A	18B7831	
		with 13,000 lb. GVW; with 14,250 lb. GVW; 320mm X 100mm Rear Brakes; Except Flat Low Profile; From 09/1988		18B415	
	1987	320mm X 75mm Brakes	18B87831A	18B7831	
Front					
Disc Brake Rotor	2018-99		18A1448A	18A1448	
	1998	DIESEL; From 01/1998	18A1448A	18A1448	
		GAS	18A1448A	18A1448	
	1997	DIESEL; To 12/97		18A1449	
		GAS; From 10/1997	18A1448A	18A1448	
		GAS; To 9/97		18A1449	
	1996-88			18A1449	
	1987	From 08/1987		18A1449	
Wheel Cylinder					
	Year Range	Application Notes	ACDelco Silver	ACDelco Gold	ACDelco Gold Enhanced
Front					
Drum Brake Wheel Cylinder	1993	Except 14,250 lb. GVW; To 11/93; with Left Bleeder Screw Rearward		18E363	

Wheel Cylinder (Cont.)

	Year Range	Application Notes		ACDelco Silver	ACDelco Gold	ACDelco Gold Enhanced
Front (Cont.)						
Drum Brake Wheel Cylinder	1993	Except 14,250 lb. GVW; To 11/93; with Bleeder Screw	Right Rearward		18E362	
		Except 14,250 lb. GVW; To 11/93; without Bleeder Screw	Left Lower		18E361	
			Right Forward		18E360	
		with 14,250 lb. GVW; To 11/93; Except Bleeder Screw	Right Rearward		18E779	
		with 14,250 lb. GVW; To 11/93; with Bleeder Screw	Left Forward		18E403	
			Right Forward		18E402	
		with 14,250 lb. GVW; To 11/93; without Bleeder Screw	Left Rearward		18E401	
	1992-91	Except 14,250 lb. GVW; with Bleeder Screw	Left Rearward		18E363	
	1992	Except 14,250 lb. GVW; with Bleeder Screw	Right Rearward		18E362	
		Except 14,250 lb. GVW; without Bleeder Screw	Left Forward		18E361	
			Right Forward		18E360	
		with 14,250 lb. GVW; Except Bleeder Screw	Right Rearward		18E779	
		with 14,250 lb. GVW; with Bleeder Screw	Left Forward		18E403	
			Right Forward		18E402	
		with 14,250 lb. GVW; without Bleeder Screw	Left Rearward		18E401	
	1991	Except 14,250 lb. GVW; with Bleeder Screw; From 01/1991	Right Rearward		18E362	
		Except 14,250 lb. GVW; without Bleeder Screw; From 01/1991	Left Forward		18E361	
			Right Forward		18E360	
		with 14,250 lb. GVW; Except Bleeder Screw; From 01/1991	Right Rearward		18E779	
		with 14,250 lb. GVW; with Bleeder Screw; From 01/1991	Left Forward		18E403	
			Right Forward		18E402	
		with 14,250 lb. GVW; without Bleeder Screw; From 01/1991	Left Rearward		18E401	
	1990	To 12/90; with Bleeder Screw	Left Rearward		18E363	
			Right Rearward		18E362	
		To 12/90; without Bleeder Screw	Left Forward		18E361	
			Right Forward		18E360	

Isuzu – NPR (Cont.)

Wheel Cylinder (Cont.)

	Year Range	Application Notes		ACDelco Silver	ACDelco Gold	ACDelco Gold Enhanced
Front (Cont.)						
Drum Brake Wheel Cylinder	1989-86	with Bleeder Screw	Left Rearward		18E363	
			Right Rearward		18E362	
		without Bleeder Screw	Left Forward		18E361	
			Right Forward		18E360	
Rear						
Drum Brake Wheel Cylinder	2018-11	DIESEL; with Bleeder Screw	Left Forward		18E1440	
			Right Forward		18E1443	
		GAS; with Bleeder Screw	Left Forward		18E1436	
			Right Forward		18E1438	
		GAS; without Bleeder Screw	Left Rearward		18E1437	
			Right Rearward		18E1439	
	2017-11	DIESEL; with Bleeder Screw	Right Forward		18E1442	
		DIESEL; without Bleeder Screw	Left Rearward		18E1441	
			Right Rearward		18E1440	
	2009-04	DIESEL; with Bleeder Screw	Left Forward		18E1439	
			Right Forward		18E1442	
		DIESEL; without Bleeder Screw	Left Rearward		18E1441	
			Right Rearward		18E1440	
	2009-03	GAS; with Bleeder Screw	Left Forward		18E1438	
			Right Forward		18E1437	
		GAS; without Bleeder Screw	Left Rearward		18E1430	
			Right Rearward		18E406	
	2004	DIESEL; 1.0625" Bore; To 02/28/03	Right Forward		18E338	
	2003	DIESEL; From 3/03; with Bleeder Screw	Left Forward		18E1440	
			Right Forward		18E1439	
		DIESEL; To 2/03; with Bleeder Screw	Left Rearward		18E1430	
			Right Forward		18E406	

Wheel Cylinder (Cont.)

	Year Range	Application Notes		ACDelco Silver	ACDelco Gold	ACDelco Gold Enhanced
Rear (Cont.)						
Drum Brake Wheel Cylinder	2003	DIESEL; without Bleeder Screw; From 3/03	Left Rearward		18E1442	
			Right Rearward		18E1441	
		DIESEL; without Bleeder Screw; To 2/03	Left Forward		18E408	
			Right Rearward		18E407	
	2002-01	DIESEL; with Bleeder Screw	Left Rearward		18E1430	
			Right Forward		18E406	
		DIESEL; without Bleeder Screw	Left Forward		18E408	
			Right Rearward		18E407	
	2002	GAS; 2 Required; without Bleeder Screw; To 6/02	Left		18E427	
		GAS; To 6/02; with Bleeder Screw	Right Forward		18E780	
		GAS; with Bleeder Screw; From 07/2002	Left Forward		18E1443	
			Right Forward		18E1436	
		GAS; without Bleeder Screw; From 07/2002	Left Rearward		18E1438	
		GAS; without Bleeder Screw; From 4/02	Right Rearward		18E1437	
		GAS; without Bleeder Screw; To 3/02	Right Rearward		18E781	
	2001	GAS; 2 Required; without Bleeder Screw; From 07/2001	Left		18E427	
		GAS; To 6/01; with Bleeder Screw	Left Rearward		18E1430	
			Right Forward		18E406	
		GAS; with Bleeder Screw; From 07/2001	Right Forward		18E780	
		GAS; without Bleeder Screw; From 07/2001	Right Rearward		18E781	
		GAS; without Bleeder Screw; To 6/01	Left Forward		18E408	
			Right Rearward		18E407	
	2000-99	with Bleeder Screw	Right Forward		18E406	
	2000-98	without Bleeder Screw	Right Rearward		18E407	
	2000	with Bleeder Screw	Left Rearward		18E1430	
		without Bleeder Screw	Left Forward		18E408	

Isuzu – NPR (Cont.)

Wheel Cylinder (Cont.)

	Year Range	Application Notes	ACDelco Silver	ACDelco Gold	ACDelco Gold Enhanced
Rear (Cont.)					
Drum Brake Wheel Cylinder	1999	DIESEL; with Bleeder Screw; From 01/1999 Left Rearward		18E1430	
		DIESEL; without Bleeder Screw; From 01/1999 Left Forward		18E408	
		GAS; with ABS; with Bleeder Screw; From 02/1999 Left Rearward		18E1430	
		GAS; without Bleeder Screw; with ABS Brakes; From 02/1999 Left Forward		18E408	
		GAS; without Bleeder Screw; without ABS; 2 Required; To 7/99 Left		18E408	
	1998	DIESEL; with Bleeder Screw; From 01/1998 Right Forward		18E406	
		GAS; with Bleeder Screw Right Forward		18E406	
		without Bleeder Screw; 2 Required Left		18E408	
	1997-94	DIESEL; 1.0625" Bore; Except RPO Code 6XC Right Forward		18E338	
		GAS; 1.0625" Bore; Except RPO Code 6HR Right Forward		18E338	
	1997	DIESEL; Except 14,250 lb. GVW; To 12/97; with Bleeder Screw Right Forward		18E406	
		DIESEL; with 14,250 lb. GVW; 2 Required; without Bleeder Screw; To 12/97 Left		18E427	
		DIESEL; with 14,250 lb. GVW; To 12/97; with Bleeder Screw Right Forward		18E780	
		DIESEL; with 14,250 lb. GVW; without Bleeder Screw; To 12/97 Right Rearward		18E781	
		DIESEL; without Bleeder Screw; Except 14,250 lb. GVW; 2 Required; To 12/97 Left		18E408	
		DIESEL; without Bleeder Screw; Except 14,250 lb. GVW; To 12/97 Right Rearward		18E407	
		GAS; 2 Required; without Bleeder Screw; To 9/97; with 13,250lbs GVW Left		18E427	
		GAS; To 09/97; with 13,250lbs GVW; with Bleeder Screw Right Forward		18E780	
		GAS; To 9/97; with Bleeder Screw; Except with 13,250lbs GVW Right Forward		18E406	
		GAS; with Bleeder Screw; From 10/1997 Right Forward		18E406	
		GAS; without Bleeder Screw; 2 Required; From 10/1997 Left		18E408	
		GAS; without Bleeder Screw; 2 Required; To 9/97; Except with 13,250lbs GVW Left		18E408	
		GAS; without Bleeder Screw; From 10/1997 Right Rearward		18E407	
		GAS; without Bleeder Screw; To 09/97; with 13,250lbs GVW Right Rearward		18E781	
		GAS; without Bleeder Screw; To 9/97; Except with 13,250lbs GVW Right Rearward		18E407	
	1996-95	DIESEL; Except 14,250 lb. GVW; with Bleeder Screw Right Forward		18E406	

Wheel Cylinder (Cont.)

	Year Range	Application Notes		ACDelco Silver	ACDelco Gold	ACDelco Gold Enhanced
Rear (Cont.)						
Drum Brake Wheel Cylinder	1996-95	DIESEL; with 14,250 lb. GVW; 2 Required; without Bleeder Screw	Left		18E427	
		DIESEL; with 14,250 lb. GVW; with Bleeder Screw	Right Forward		18E780	
		DIESEL; with 14,250 lb. GVW; without Bleeder Screw	Right Rearward		18E781	
		DIESEL; without Bleeder Screw; Except 14,250 lb. GVW	Right Rearward		18E407	
		DIESEL; without Bleeder Screw; Except 14,250 lb. GVW; 2 Required	Left		18E408	
		GAS; 2 Required; without Bleeder Screw; with 13,250lbs GVW	Left		18E427	
		GAS; with 13,250lbs GVW; with Bleeder Screw	Right Forward		18E780	
		GAS; with Bleeder Screw; Except with 13,250lbs GVW	Right Forward		18E406	
		GAS; without Bleeder Screw; 2 Required; Except with 13,250lbs GVW	Left		18E408	
		GAS; without Bleeder Screw; Except with 13,250lbs GVW	Right Rearward		18E407	
		GAS; without Bleeder Screw; with 13,250lbs GVW	Right Rearward		18E781	
	1994	DIESEL; Except 14,250 lb. GVW; with Bleeder Screw; From 09/1994	Right Forward		18E406	
		DIESEL; with 14,250 lb. GVW; 2 Required; without Bleeder Screw; From 09/1994	Left		18E427	
		DIESEL; with 14,250 lb. GVW; with Bleeder Screw; From 09/1994	Right Forward		18E780	
		DIESEL; with 14,250 lb. GVW; without Bleeder Screw; From 09/1994	Right Rearward		18E781	
		DIESEL; without Bleeder Screw; Except 14,250 lb. GVW; 2 Required; From 09/1994	Left		18E408	
		DIESEL; without Bleeder Screw; Except 14,250 lb. GVW; From 09/1994	Right Rearward		18E407	
		Except 13,000 lb. GVW; Except 14,250 lb. GVW; To 8/94; with Bleeder Screw	Right Forward		18E406	
		GAS; 2 Required; without Bleeder Screw; with 13,250lbs GVW; From 09/1994	Left		18E427	
		GAS; with 13,250lbs GVW; with Bleeder Screw; From 09/1994	Right Forward		18E780	
		GAS; with Bleeder Screw; Except with 13,250lbs GVW; From 09/1994	Right Forward		18E406	
		GAS; without Bleeder Screw; 2 Required; Except with 13,250lbs GVW; From 09/1994	Left		18E408	
		GAS; without Bleeder Screw; Except with 13,250lbs GVW; From 09/1994	Right Rearward		18E407	
		GAS; without Bleeder Screw; with 13,250lbs GVW; From 09/1994	Right Rearward		18E781	
		with 13,000 lb. GVW; with 14,250 lb. GVW; 2 Required; without Bleeder Screw; To 8/94	Left		18E427	

Isuzu – NPR (Cont.)

Wheel Cylinder (Cont.)

	Year Range	Application Notes		ACDelco Silver	ACDelco Gold	ACDelco Gold Enhanced
Rear (Cont.)						
Drum Brake Wheel Cylinder	1994	with 13,000 lb. GVW; with 14,250 lb. GVW; To 8/94; with Bleeder Screw	Right Forward		18E780	
		with 13,000 lb. GVW; with 14,250 lb. GVW; without Bleeder Screw; To 8/94	Right Rearward		18E781	
		without Bleeder Screw; Except 13,000 lb. GVW; Except 14,250 lb. GVW; 2 Required; To 8/94	Left		18E408	
		without Bleeder Screw; Except 13,000 lb. GVW; Except 14,250 lb. GVW; To 8/94	Right Rearward		18E407	
	1993-92	GAS; 1.0625" Bore; Except RPO Code 6HR; Except Flat Low Profile	Right Forward		18E338	
	1993-91	DIESEL; 1.0625" Bore; Front Disc Brakes; Except Flat Low Profile	Right Forward		18E338	
	1993	Except 13,000 lb. GVW; Except 14,250 lb. GVW; with Bleeder Screw; From 12/1993	Right Forward		18E406	
		Front Disc Brakes; Except 13,000 lb. GVW; To 11/93; with Bleeder Screw; Except Flat Low Profile	Right Forward		18E406	
		Front Disc Brakes; To 11/93; Flat Low Profile; with Bleeder Screw	Right Forward		18E784	
		Front Disc Brakes; with 13,000 lb. GVW; 2 Required; without Bleeder Screw; To 11/93	Left		18E427	
		Front Disc Brakes; with 13,000 lb. GVW; To 11/93; with Bleeder Screw	Right Forward		18E780	
		Front Disc Brakes; with 13,000 lb. GVW; without Bleeder Screw; To 11/93	Right Rearward		18E781	
		Front Disc Brakes; without Bleeder Screw; 2 Required; To 11/93; Flat Low Profile	Left		18E782	
		Front Disc Brakes; without Bleeder Screw; Except 13,000 lb. GVW; 2 Required; To 11/93; Except Flat Low Profile	Left		18E408	
		Front Disc Brakes; without Bleeder Screw; Except 13,000 lb. GVW; Except 14,250 lb. GVW; 2 Required; From 12/1993	Left		18E408	
		Front Disc Brakes; without Bleeder Screw; To 11/93; Flat Low Profile	Right Rearward		18E783	
		Front Drum Brakes; To 11/93; with Bleeder Screw; Flat Low Profile	Right Forward		18E357	
		with 13,000 lb. GVW; with 14,250 lb. GVW; 2 Required; without Bleeder Screw; From 12/1993	Left		18E427	
		with 13,000 lb. GVW; with 14,250 lb. GVW; with Bleeder Screw; From 12/1993	Right Forward		18E780	
		with 13,000 lb. GVW; with 14,250 lb. GVW; without Bleeder Screw; From 12/1993	Right Rearward		18E781	
		with 14,250 lb. GVW; To 11/93; Front Drum Brakes; with Bleeder Screw	Right Forward		18E405	
		with Front Drum Brakes; Except 14,250 lb. GVW; 2 Required; To 11/93; without Bleeder Screw; Except Flat Low Profile	Left		18E341	
		with Front Drum Brakes; Except 14,250 lb. GVW; To 11/93; with Bleeder Screw; Except Flat Low Profile	Right Forward		18E336	

Wheel Cylinder (Cont.)

	Year Range	Application Notes		ACDelco Silver	ACDelco Gold	ACDelco Gold Enhanced
Rear (Cont.)						
Drum Brake Wheel Cylinder	1993	with Front Drum Brakes; without Bleeder Screw; 2 Required; To 11/93; Flat Low Profile	Left		18E359	
		with Front Drum Brakes; without Bleeder Screw; Except 14,250 lb. GVW; To 11/93; Except Flat Low Profile	Right Rearward		18E337	
		with Front Drum Brakes; without Bleeder Screw; To 11/93; Flat Low Profile	Right Rearward		18E358	
		with Front Drum Brakes; without Bleeder Screw; with 14,250 lb. GVW; 2 Required; To 11/93	Left		18E422	
		with Front Drum Brakes; without Bleeder Screw; with 14,250 lb. GVW; To 11/93	Right Rearward		18E404	
		without Bleeder Screw; Except 13,000 lb. GVW; Except 14,250 lb. GVW; From 12/1993	Right Rearward		18E407	
		without Bleeder Screw; Front Disc Brakes; Except 13,000 lb. GVW; To 11/93; Except Flat Low Profile	Right Rearward		18E407	
	1992-89	Front Drum Brakes; with Bleeder Screw; Flat Low Profile	Right Forward		18E357	
		with Front Drum Brakes; without Bleeder Screw; 2 Required; Flat Low Profile	Left		18E359	
		with Front Drum Brakes; without Bleeder Screw; Flat Low Profile	Right Rearward		18E358	
	1992	Front Disc Brakes; Except 13,000 lb. GVW; From 8/92; with Bleeder Screw; Except Flat Low Profile	Right Forward		18E406	
		Front Disc Brakes; Flat Low Profile; with Bleeder Screw	Right Forward		18E784	
		Front Disc Brakes; To 7/92; with Bleeder Screw; Except Flat Low Profile	Right Forward		18E406	
		Front Disc Brakes; with 13,000 lb. GVW; 2 Required; without Bleeder Screw; From 8/92	Left		18E427	
		Front Disc Brakes; with 13,000 lb. GVW; From 8/92; with Bleeder Screw	Right Forward		18E780	
		Front Disc Brakes; with 13,000 lb. GVW; without Bleeder Screw; From 8/92	Right Rearward		18E781	
		Front Disc Brakes; without Bleeder Screw; 2 Required; Flat Low Profile	Left		18E782	
		Front Disc Brakes; without Bleeder Screw; Except 13,000 lb. GVW; 2 Required; From 8/92; Except Flat Low Profile	Left		18E408	
		Front Disc Brakes; without Bleeder Screw; Flat Low Profile	Right Rearward		18E783	
		with 14,250 lb. GVW; Front Drum Brakes; with Bleeder Screw	Right Forward		18E405	
		with Front Drum Brakes; Except 14,250 lb. GVW; 2 Required; without Bleeder Screw; Except Flat Low Profile	Left		18E341	
		with Front Drum Brakes; Except 14,250 lb. GVW; with Bleeder Screw; Except Flat Low Profile	Right Forward		18E336	

Isuzu – NPR (Cont.)

Wheel Cylinder (Cont.)

	Year Range	Application Notes		ACDelco Silver	ACDelco Gold	ACDelco Gold Enhanced
Rear (Cont.)						
Drum Brake Wheel Cylinder	1992	with Front Drum Brakes; without Bleeder Screw; Except 14,250 lb. GVW; Except Flat Low Profile	Right Rearward		18E337	
		with Front Drum Brakes; without Bleeder Screw; with 14,250 lb. GVW	Right Rearward		18E404	
		with Front Drum Brakes; without Bleeder Screw; with 14,250 lb. GVW; 2 Required	Left		18E422	
		without Bleeder Screw; Front Disc Brakes; Except 13,000 lb. GVW; From 8/92; Except Flat Low Profile	Right Rearward		18E407	
		without Bleeder Screw; Front Disc Brakes; To 7/92; Except Flat Low Profile	Right Rearward		18E407	
	1991-89	Front Disc Brakes; with Bleeder Screw; Except Flat Low Profile	Right Forward		18E406	
		Front Disc Brakes; without Bleeder Screw; 2 Required; Except Flat Low Profile	Left		18E408	
		without Bleeder Screw; Front Disc Brakes; Except Flat Low Profile	Right Rearward		18E407	
	1991	Front Disc Brakes; Flat Low Profile; with Bleeder Screw; From 01/1991	Right Forward		18E784	
		Front Disc Brakes; without Bleeder Screw; 2 Required; Flat Low Profile; From 01/1991	Left		18E782	
		Front Disc Brakes; without Bleeder Screw; Flat Low Profile; From 01/1991	Right Rearward		18E783	
		with 14,250 lb. GVW; Front Drum Brakes; with Bleeder Screw; From 01/1991	Right Forward		18E405	
		with Front Drum Brakes; Except 14,250 lb. GVW; 2 Required; without Bleeder Screw; Except Flat Low Profile; From 01/1991	Left		18E341	
		with Front Drum Brakes; Except 14,250 lb. GVW; with Bleeder Screw; Except Flat Low Profile; From 01/1991	Right Forward		18E336	
		with Front Drum Brakes; without Bleeder Screw; Except 14,250 lb. GVW; Except Flat Low Profile; From 01/1991	Right Rearward		18E337	
		with Front Drum Brakes; without Bleeder Screw; with 14,250 lb. GVW; 2 Required; From 01/1991	Left		18E422	
		with Front Drum Brakes; without Bleeder Screw; with 14,250 lb. GVW; From 01/1991	Right Rearward		18E404	
		1.0625" Bore; Front Disc Brakes; Except Flat Low Profile	Right Forward		18E338	
	1990	Front Disc Brakes; 2 Required; without Bleeder Screw; To 12/90; Flat Low Profile	Left		18E366	
		Front Disc Brakes; To 12/90; Flat Low Profile; with Bleeder Screw	Right Forward		18E364	
		Front Disc Brakes; without Bleeder Screw; To 12/90; Flat Low Profile	Right Rearward		18E365	
		with Front Drum Brakes; 2 Required; To 12/90; without Bleeder Screw; Except Flat Low Profile	Left		18E341	
		with Front Drum Brakes; To 12/90; with Bleeder Screw; Except Flat Low Profile	Right Forward		18E336	

Wheel Cylinder (Cont.)

	Year Range	Application Notes		ACDelco Silver	ACDelco Gold	ACDelco Gold Enhanced
Rear (Cont.)						
Drum Brake Wheel Cylinder	1990	with Front Drum Brakes; without Bleeder Screw; To 12/90; Except Flat Low Profile	Right Rearward		18E337	
	1989	Front Disc Brakes; 2 Required; without Bleeder Screw; Flat Low Profile	Left		18E366	
		Front Disc Brakes; Flat Low Profile; with Bleeder Screw	Right Forward		18E364	
		Front Disc Brakes; without Bleeder Screw; Flat Low Profile	Right Rearward		18E365	
		with Front Drum Brakes; 2 Required; without Bleeder Screw; Except Flat Low Profile	Left		18E341	
		with Front Drum Brakes; with Bleeder Screw; Except Flat Low Profile	Right Forward		18E336	
		with Front Drum Brakes; without Bleeder Screw; Except Flat Low Profile	Right Rearward		18E337	
	1988	1.0625" Bore; Front Disc Brakes	Right Forward		18E338	
		Front Disc Brakes; 2 Required; without Bleeder Screw; Flat Low Profile; From 09/1988	Left		18E366	
		Front Disc Brakes; Flat Low Profile; with Bleeder Screw; From 09/1988	Right Forward		18E364	
		Front Disc Brakes; To 8/88; with Bleeder Screw	Right Forward		18E406	
		Front Disc Brakes; with Bleeder Screw; Except Flat Low Profile; From 09/1988	Right Forward		18E406	
		Front Disc Brakes; without Bleeder Screw; 2 Required; Except Flat Low Profile; From 09/1988	Left		18E408	
		Front Disc Brakes; without Bleeder Screw; 2 Required; To 8/88	Left		18E408	
		Front Disc Brakes; without Bleeder Screw; Flat Low Profile; From 09/1988	Right Rearward		18E365	
		Front Drum Brakes; with Bleeder Screw; Flat Low Profile; From 09/1988	Right Forward		18E357	
		with Front Drum Brakes; 2 Required; To 8/88; without Bleeder Screw	Left		18E341	
		with Front Drum Brakes; 2 Required; without Bleeder Screw; Except Flat Low Profile; From 09/1988	Left		18E341	
		with Front Drum Brakes; To 8/88; with Bleeder Screw	Right Forward		18E336	
		with Front Drum Brakes; with Bleeder Screw; Except Flat Low Profile; From 09/1988	Right Forward		18E336	
		with Front Drum Brakes; without Bleeder Screw; 2 Required; Flat Low Profile; From 09/1988	Left		18E359	
		with Front Drum Brakes; without Bleeder Screw; Except Flat Low Profile; From 09/1988	Right Rearward		18E337	
		with Front Drum Brakes; without Bleeder Screw; Flat Low Profile; From 09/1988	Right Rearward		18E358	

Isuzu – NPR (Cont.)

Wheel Cylinder (Cont.)

	Year Range	Application Notes		ACDelco Silver	ACDelco Gold	ACDelco Gold Enhanced
Rear (Cont.)						
Drum Brake Wheel Cylinder	1988	with Front Drum Brakes; without Bleeder Screw; To 8/88	Right Rearward		18E337	
		without Bleeder Screw; Front Disc Brakes; Except Flat Low Profile; From 09/1988	Right Rearward		18E407	
		without Bleeder Screw; Front Disc Brakes; To 8/88	Right Rearward		18E407	
	1987-86	with Front Drum Brakes; 2 Required; without Bleeder Screw	Left		18E341	
	1987	Front Disc Brakes; with Bleeder Screw; From 08/1987	Right Forward		18E406	
		Front Disc Brakes; without Bleeder Screw; 2 Required; From 08/1987	Left		18E408	
		with Front Drum Brakes; with Bleeder Screw	Right Forward		18E336	
		with Front Drum Brakes; without Bleeder Screw	Right Rearward		18E337	
		without Bleeder Screw; Front Disc Brakes; From 08/1987	Right Rearward		18E407	
	1986	with Bleeder Screw	Right Forward		18E336	
		without Bleeder Screw	Right Rearward		18E337	

Isuzu – NPR-HD

Calipers

	Year Range	Application Notes		ACDelco Silver	ACDelco Gold	ACDelco Gold Enhanced
Front						
Disc Brake Caliper	2018-12	GAS	Left		18FR2443	
			Right		18FR2442	
	2018-05	DIESEL	Left		18FR2543	
					18R2543	
			Right		18FR2542	
					18R2542	
	2009-05	GAS	Left		18FR2443	
			Right		18FR2442	
	2004	DIESEL; From 7/04	Left		18FR2543	
					18R2543	
			Right		18FR2542	
					18R2542	
		GAS; From 7/04	Left		18FR2443	
			Right		18FR2442	
		GAS; with Caliper Casting # AD57T/5702; To 6/04	Left		18FR2441	
			Right		18FR2440	
	2003-00	GAS; with Caliper Casting # AD57T/5702	Left		18FR2441	
			Right		18FR2440	

Calipers (Cont.)

	Year Range	Application Notes		ACDelco Silver	ACDelco Gold	ACDelco Gold Enhanced
Front (Cont.)						
Disc Brake Caliper	2003-00	GAS; with Caliper Casting # AD57T/5702	Right		18R2440	
	2003	DIESEL; To 12/03	Left		18FR2439	
					18R2439	
			Right		18FR2438	
					18R2438	
	2002-99	DIESEL	Left		18FR2439	
					18R2439	
			Right		18FR2438	
					18R2438	
	1999	GAS; with ABS; with Caliper Casting # AD57T/5702; From 02/1999; with 363mm Diameter Rotor	Left		18FR2441	
			Right		18FR2440	
					18R2440	

Hoses

	Year Range	Application Notes	ACDelco Silver	ACDelco Gold	ACDelco Gold Enhanced
Front					
Brake Hydraulic Hose	2019-17	DIESEL		18J383908	
	2017-16	GAS	Left	18J384163	
		Right	18J384163		
	2016-14	Turbocharged; L4 5.2L 317cid; Vin Begins with 6		18J383908	
	2016-12	V8 6.0L 5967cc 364cid; Vin Begins with 6		18J383908	
	2015-06	Left	18J384163		
		Right	18J384163		
	2013-12	L4 5.2L 317cid; Vin Begins with 6		18J383908	
	2011-10	Vin Begins with 6		18J383908	
	2009-08	V8 6.0L 5967cc 364cid; Vin Begins with 6		18J383908	
	2009-05	L4 5.2L 317cid; Vin Begins with 6		18J383908	
	2005	Left	18J384163		
		Right	18J384163		
	2004-00	GAS		18J383929	
	2004	DIESEL; Thru 12/03		18J4890	
		GAS; Thru 6/04; 10,000 To 14,000 Lb GVW		18J4890	
		L4 4.8L 290cid; Vin Begins With 4		18J383908	
	2003-01	DIESEL		18J4890	
	2003-00	GAS; 10,000 To 14,000 Lb GVW		18J4890	
	1999	GAS; 10,000 To 14,000 Lb GVW; From 06/1999		18J4890	
		GAS; From 02/1999		18J383929	
		Thru 05/1999		18J4890	
Rear					
Brake Hydraulic Hose	2019	DIESEL		18J383251	

Isuzu – NPR-HD (Cont.)

Hoses (Cont.)

	Year Range	Application Notes	ACDelco Silver	ACDelco Gold	ACDelco Gold Enhanced
Rear (Cont.)					
Brake Hydraulic Hose	2018-99	Center		18J383250	
				18J383251	

Master Cylinder

	Year Range	Application Notes	ACDelco Silver	ACDelco Gold	ACDelco Gold Enhanced
Brake Master Cylinder	2012-99	DIESEL		18M391472	

Pads & Shoes

	Year Range	Application Notes	ACDelco Silver	ACDelco Gold	ACDelco Gold Enhanced
Front					
Disc Brake Pad Set	2021-12	GAS		17D827M	
				17D827MH	
	2018-99	DIESEL		17D825M	
				17D825MH	
	2009-00	GAS		17D827M	
				17D827MH	
	1999	GAS; with Caliper Casting # AD57T/5702; with ABS; From 02/1999; with 363mm Diameter Rotor		17D827M	
				17D827MH	
		with Caliper Casting # AD57T/A918; without ABS; To 6/99; Rotor Diameter 310 MM		17D826M	
Rear					
Drum Brake Shoe	2019-09	DIESEL; 320mm X 100mm Rear Brakes		17699R	
	2018-12	GAS; with 320 MM x 120 MM Rear Brakes		17792R	
	2009-99	GAS; with 320 MM x 120 MM Rear Brakes		17792R	
	2008-99	320mm X 100mm Rear Brakes		17699R	
		320mm X 75mm Brakes		17612R	

Rotors & Drums

	Year Range	Application Notes	ACDelco Silver	ACDelco Gold	ACDelco Gold Enhanced
Rear					
Brake Drum	2018-12	GAS	18B87830A	18B7830	
	2018-10	DIESEL		18B415	
	2011-10	Gasoline Engine	18B87830A	18B7830	
	2009-99	GAS	18B87830A	18B7830	
	2008-99	DIESEL		18B415	
Front					
Disc Brake Rotor	2019-99	DIESEL	18A1448A	18A1448	
	2018-12	GAS	18A1696A	18A1696	
	2009-00	GAS	18A1696A	18A1696	
	1999	GAS; with ABS; From 02/1999; with 363mm Diameter Rotor	18A1696A	18A1696	

Rotors & Drums (Cont.)

	Year Range	Application Notes	ACDelco Silver	ACDelco Gold	ACDelco Gold Enhanced
Front (Cont.)					
Disc Brake Rotor	1999	GAS; without ABS; To 6/99; Rotor Diameter 310 MM		18A1661	

Wheel Cylinder

	Year Range	Application Notes	ACDelco Silver	ACDelco Gold	ACDelco Gold Enhanced
Front					
Drum Brake Wheel Cylinder	2010	Gasoline Engine; with Bleeder Screw Left Forward		18E1434	
Rear					
Drum Brake Wheel Cylinder	2019-04	DIESEL; with Bleeder Screw Left Forward		18E1443	
				18E1436	
		DIESEL; without Bleeder Screw Left Rearward		18E1438	
				18E1437	
	2018-12	GAS; with Bleeder Screw Left Forward		18E1434	
				18E1432	
		GAS; without Bleeder Screw Right Rearward		18E1433	
	2017-12	GAS; without Bleeder Screw Left Rearward		18E1435	
	2011-10	Gasoline Engine; with Bleeder Screw Right Forward		18E1432	
		Gasoline Engine; without Bleeder Screw Left Rearward		18E1435	
				18E1433	
	2011	Gasoline Engine; with Bleeder Screw Left Forward		18E1434	
	2008-03	GAS; with Bleeder Screw Left Forward		18E1434	
				18E1432	
		GAS; without Bleeder Screw Left Rearward		18E1435	
				18E1433	
	2003	DIESEL; From 3/03; with Bleeder Screw Left Forward		18E1443	
				18E1436	
		DIESEL; To 2/03; with Bleeder Screw Left Rearward		18E1431	
				18E780	
		DIESEL; without Bleeder Screw; From 3/03 Left Rearward		18E1438	

Isuzu – NPR-HD (Cont.)

Wheel Cylinder (Cont.)

	Year Range	Application Notes		ACDelco Silver	ACDelco Gold	ACDelco Gold Enhanced
Rear (Cont.)						
Drum Brake Wheel Cylinder	2003	DIESEL; without Bleeder Screw; From 3/03	Right Rearward		18E1437	
		DIESEL; without Bleeder Screw; To 2/03	Left Forward		18E427	
			Right Rearward		18E781	
	2002-99	DIESEL; with Bleeder Screw	Right Forward		18E780	
		DIESEL; without Bleeder Screw	Right Rearward		18E781	
	2002-00	DIESEL; with Bleeder Screw	Left Rearward		18E1431	
		DIESEL; without Bleeder Screw	Left Forward		18E427	
	2002	GAS; To 6/02; with Bleeder Screw	Right Forward		18E1444	
		GAS; with Bleeder Screw; From 07/2002	Left Forward		18E1434	
			Right Forward		18E1432	
		GAS; without Bleeder Screw; From 07/2002	Left Rearward		18E1435	
			Right Rearward		18E1433	
		GAS; without Bleeder Screw; To 6/02	Left Forward		18E1446	
			Right Rearward		18E1445	
	2001-99	GAS; with Bleeder Screw	Right Forward		18E1444	
		GAS; without Bleeder Screw	Right Rearward		18E1445	
	2001-00	GAS; without Bleeder Screw	Left Forward		18E1446	
	1999	DIESEL; with Bleeder Screw; From 01/1999	Left Rearward		18E1431	
		DIESEL; without Bleeder Screw; From 01/1999	Left Forward		18E427	
		GAS; 2 Required; without Bleeder Screw; without ABS; To 6/99	Left		18E1446	
		GAS; without Bleeder Screw; with ABS; From 02/1999	Left Forward		18E1446	

Isuzu – NPR-XD

Calipers

	Year Range	Application Notes		ACDelco Silver	ACDelco Gold	ACDelco Gold Enhanced
Front						
Disc Brake Caliper	2019-15		Left		18FR2443	
			Right		18FR2442	

Hoses

	Year Range	Application Notes	ACDelco Silver	ACDelco Gold	ACDelco Gold Enhanced
Front					
Brake Hydraulic Hose	2018-15			18J383954	
Rear					
Brake Hydraulic Hose	2018-15			18J383251	

Pads & Shoes

	Year Range	Application Notes	ACDelco Silver	ACDelco Gold	ACDelco Gold Enhanced
Front					
Disc Brake Pad Set	2021-15			17D827M	
				17D827MH	
Rear					
Drum Brake Shoe	2018-15			17792R	

Rotors & Drums

	Year Range	Application Notes	ACDelco Silver	ACDelco Gold	ACDelco Gold Enhanced
Rear					
Brake Drum	2019-15		18B87830A	18B7830	
Front					
Disc Brake Rotor	2019-15		18A1696A	18A1696	

Wheel Cylinder

	Year Range	Application Notes	ACDelco Silver	ACDelco Gold	ACDelco Gold Enhanced
Rear					
Drum Brake Wheel Cylinder	2019-15	with Bleeder Screw	Left Forward	18E1434	
			Right Forward	18E1432	
		without Bleeder Screw	Left Rearward	18E1435	
			Right Rearward	18E1433	

Isuzu – NQR
Calipers

	Year Range	Application Notes	ACDelco Silver	ACDelco Gold	ACDelco Gold Enhanced
Front					
Disc Brake Caliper	2019-05		Left	18FR2443	
			Right	18FR2442	
	2004	From 01/2004	Left	18FR2443	
			Right	18FR2442	
		To 12/03	Left	18FR2441	
			Right	18FR2440	
				18R2440	

Isuzu – NQR (Cont.)

Calipers (Cont.)

	Year Range	Application Notes	ACDelco Silver	ACDelco Gold	ACDelco Gold Enhanced
Front (Cont.)					
Disc Brake Caliper	2003-00		Left	18FR2441	
			Right	18FR2440	
				18R2440	
	1999	From 01/1999	Left	18FR2441	
			Right	18FR2440	
				18R2440	

Hoses

	Year Range	Application Notes	ACDelco Silver	ACDelco Gold	ACDelco Gold Enhanced
Front					
Brake Hydraulic Hose	2018-16			18J383954	
	2018-05	Right		18J384163	
	2014-10			18J383954	
	2010-05	Left		18J384163	
	2004-99			18J383929	
Rear					
Brake Hydraulic Hose	2018-99			18J383251	
	2018-98	Center		18J383250	

Pads & Shoes

	Year Range	Application Notes	ACDelco Silver	ACDelco Gold	ACDelco Gold Enhanced
Front					
Disc Brake Pad Set	2020-16			17D827M	
				17D827MH	
	2014-00			17D827M	
				17D827MH	
	1999	From 01/1999		17D827M	
				17D827MH	
	1998	To 12/98; OE Pad Material is Semi-Metallic		17D826M	
Rear					
Drum Brake Shoe	2018-99	with 320 MM x 120 MM Rear Brakes		17792R	
	1998	with 320 MM x 120 MM Rear Brakes; From 01/1998		17792R	
	1997-94	w/12.60" x 5.71" Brakes		17727R	

Rotors & Drums

	Year Range	Application Notes	ACDelco Silver	ACDelco Gold	ACDelco Gold Enhanced
Rear					
Brake Drum	2018-10		18B87830A	18B7830	
	2007-99		18B87830A	18B7830	
	1998	From 01/1998	18B87830A	18B7830	
	1997-94	320mm X 100mm Rear Brakes		18B415	

Rotors & Drums (Cont.)

	Year Range	Application Notes	ACDelco Silver	ACDelco Gold	ACDelco Gold Enhanced
Front					
Disc Brake Rotor	2019-16		18A1696A	18A1696	
	2014-00		18A1696A	18A1696	
	1999	From 01/1999	18A1696A	18A1696	
		To 12/98		18A1661	
	1998	From 01/1998		18A1661	

Wheel Cylinder

	Year Range	Application Notes	ACDelco Silver	ACDelco Gold	ACDelco Gold Enhanced
Rear					
Drum Brake Wheel Cylinder	2019-04	with Bleeder Screw	Left Forward	18E1434	
			Right Forward	18E1432	
		without Bleeder Screw	Left Rearward	18E1435	
			Right Rearward	18E1433	
	2003	From 1/03; with Bleeder Screw	Left Forward	18E1434	
			Right Forward	18E1432	
		without Bleeder Screw; From 1/03	Left Rearward	18E1435	
			Right Rearward	18E1433	
	2002	To 12/02; with Bleeder Screw	Left Rearward	18E1447	
			Right Forward	18E1444	
		without Bleeder Screw; To 12/02	Left Forward	18E1446	
			Right Rearward	18E1445	
	2001-99	with Bleeder Screw	Right Forward	18E1444	
		without Bleeder Screw	Right Rearward	18E1445	
	2001-00	with Bleeder Screw	Left Rearward	18E1447	
		without Bleeder Screw	Left Forward	18E1446	
	1999	with Bleeder Screw; From 01/1999	Left Rearward	18E1447	
		without Bleeder Screw; From 01/1999	Left Forward	18E1446	
	1998	2 Required; without Bleeder Screw; To 12/98; From 01/1998	Left	18E1446	
		with Bleeder Screw; From 01/1998	Right Forward	18E1444	

Isuzu – NQR (Cont.)

Wheel Cylinder (Cont.)

	Year Range	Application Notes	ACDelco Silver	ACDelco Gold	ACDelco Gold Enhanced
Rear (Cont.)					
Drum Brake Wheel Cylinder	1998	without Bleeder Screw; From 01/1998	Right Rearward	18E1445	

Isuzu – NRR

Calipers

	Year Range	Application Notes	ACDelco Silver	ACDelco Gold	ACDelco Gold Enhanced
Front					
Disc Brake Caliper	2018-05	Left		18FR2443	
		Right		18FR2442	

Hoses

	Year Range	Application Notes	ACDelco Silver	ACDelco Gold	ACDelco Gold Enhanced
Front					
Brake Hydraulic Hose	2018-11			18J383954	
	2010	From 6/10		18J383954	
		To 05/10		18J384163	
	2009-05			18J384163	
	1994-88	Left		18J384181	
Right			18J384181		
Rear					
Brake Hydraulic Hose	2018-05	Center		18J383250	
				18J383251	

Master Cylinder

	Year Range	Application Notes	ACDelco Silver	ACDelco Gold	ACDelco Gold Enhanced
Brake Master Cylinder	1994-89	with Power Brakes; with Front Disc Brakes; with Rear Drum Brakes		18M481	
	1988	with Front Drum Brakes; From 8/88		18M482	
		with Front Drum Brakes; To 8/88		18M770	

Pads & Shoes

	Year Range	Application Notes	ACDelco Silver	ACDelco Gold	ACDelco Gold Enhanced
Front					
Disc Brake Pad Set	2018-05	OE Pad Material is Semi-Metallic		17D827M	
				17D827MH	
Rear					
Drum Brake Shoe	2018-05	363mm X 149mm Rear Brakes		17833R	
Driveline					
Parking Brake Shoe	1994-88	8.5" Diameter; Manual Transmission		171009B	

Rotors & Drums

	Year Range	Application Notes	ACDelco Silver	ACDelco Gold	ACDelco Gold Enhanced
Front					
Brake Drum	1994-88		18B87840A	18B7840	
Rear					
Brake Drum	2017-06		18B87832A	18B7832	
	2005	From 01/2004	18B87832A	18B7832	
	1994-88		18B87839A	18B7839	
Front					
Disc Brake Rotor	2018-05		18A1696A	18A1696	

Wheel Cylinder

	Year Range	Application Notes	ACDelco Silver	ACDelco Gold	ACDelco Gold Enhanced
Front					
Drum Brake Wheel Cylinder	1994-88	Left		18E352	
		Right		18E351	
Rear					
Drum Brake Wheel Cylinder	1994-88	Left Forward		18E354	
		Left Rearward		18E356	
		Right Forward		18E353	
		Right Rearward		18E355	

Isuzu – Reach
Calipers

	Year Range	Application Notes	ACDelco Silver	ACDelco Gold	ACDelco Gold Enhanced
Front					
Disc Brake Caliper	2015-11	Left		18FR2542	
				18R2542	
		Right		18FR2543	
				18R2543	

Hoses

	Year Range	Application Notes	ACDelco Silver	ACDelco Gold	ACDelco Gold Enhanced
Front					
Brake Hydraulic Hose	2015-11			18J383908	
Rear					
Brake Hydraulic Hose	2015-11			18J383251	

Isuzu – Reach (Cont.)

Master Cylinder

	Year Range	Application Notes	ACDelco Silver	ACDelco Gold	ACDelco Gold Enhanced
Brake Master Cylinder	2013-11			18M391472	

Pads & Shoes

	Year Range	Application Notes	ACDelco Silver	ACDelco Gold	ACDelco Gold Enhanced
Front					
Disc Brake Pad Set	2015-11	OE Pad Material is Semi-Metallic		17D825M	
				17D825MH	

Rotors & Drums

	Year Range	Application Notes	ACDelco Silver	ACDelco Gold	ACDelco Gold Enhanced
Rear					
Brake Drum	2015-11		18B87831A	18B7831	
Front					
Disc Brake Rotor	2015-11		18A1448A	18A1448	

Wheel Cylinder

	Year Range	Application Notes	ACDelco Silver	ACDelco Gold	ACDelco Gold Enhanced
Rear					
Drum Brake Wheel Cylinder	2015-11	with Bleeder Screw	Left Forward	18E1440	
			Right Forward	18E1439	
		without Bleeder Screw	Left Rearward	18E1442	
			Right Rearward	18E1441	

Iveco – EuroTurbo 335T

Pads & Shoes

	Year Range	Application Notes	ACDelco Silver	ACDelco Gold	ACDelco Gold Enhanced
Front					
Disc Brake Pad Set	1990-87			17D1027M	
Rear					
Disc Brake Pad Set	1990-87			17D1027M	

Iveco – EuroTurbo 340T

Pads & Shoes

	Year Range	Application Notes	ACDelco Silver	ACDelco Gold	ACDelco Gold Enhanced
Front					
Disc Brake Pad Set	1990-87			17D1027M	

Pads & Shoes

	Year Range	Application Notes	ACDelco Silver	ACDelco Gold	ACDelco Gold Enhanced
Front					
Disc Brake Pad Set	1990-87			17D1027M	
Rear					
Disc Brake Pad Set	1990-87			17D1027M	

Iveco – EuroTurbo 450T
Pads & Shoes

	Year Range	Application Notes	ACDelco Silver	ACDelco Gold	ACDelco Gold Enhanced
Front					
Disc Brake Pad Set	1990-87			17D1027M	
Rear					
Disc Brake Pad Set	1990-87			17D1027M	

Kenworth – K270
Pads & Shoes

	Year Range	Application Notes	ACDelco Silver	ACDelco Gold	ACDelco Gold Enhanced
Front					
Disc Brake Pad Set	2020-14	Bendix ADB22X, ADB22X-LT, ADB225, Knorr SK-7 ADB Calipers		17D1369MHD	
		Bendix ADB22X, ADB22X-LT, ADB225, Knorr SK-7 ADB Calipers; Superseded By Part Number 17D1369MHD		17D1369MD	
	2014-13	Wabco PAN19 ADB Caliper		17D1438MHD	

Rotors & Drums

	Year Range	Application Notes	ACDelco Silver	ACDelco Gold	ACDelco Gold Enhanced
Front					
Disc Brake Rotor	2019-14	Bendix ADB22X, ADB22X-LT, ADB225, Knorr SK-7 ADB Calipers; U Shaped 10 Hole Rotor; 150mm Tall		18A82082	
		Flat Splined Disc; Bendix ADB22X, ADB22X-LT, ADB225, Knorr SK-7 ADB Calipers		18A82081G	
Rear					
Disc Brake Rotor	2019-14	Bendix ADB22X, ADB22X-LT, ADB225, Knorr SK-7 ADB Calipers; U Shaped 10 Hole Rotor; 150mm Tall		18A82082	
		Flat Splined Disc; Bendix ADB22X, ADB22X-LT, ADB225, Knorr SK-7 ADB Calipers		18A82081G	

Kenworth – K300

Pads & Shoes

	Year Range	Application Notes	ACDelco Silver	ACDelco Gold	ACDelco Gold Enhanced	
Front						
Disc Brake Pad Set	2005-00	2.88in Piston Caliper		17D786AM		
	2005	2.60in Piston Caliper	14D786M	17D786MH		
	2004-01	2.60" Piston Caliper	14D786M	17D786MH		
	2000	2.60in Piston Caliper	14D786M	17D786MH		
		2.88" Dual Piston Rail Slide Bendix Caliper		17D225M		
	1999-94	2.60" Piston Caliper		17D184M		
				17D184MH		
	2.88in Piston Caliper		17D225M			
Rear						
Disc Brake Pad Set	2005-01	2.88in Piston Caliper		17D786AM		
	2005	2.60in Piston Caliper	14D786M	17D786MH		
	2004-01	2.60" Piston Caliper	14D786M	17D786MH		
	2000	2.88" Dual Piston Rail Slide Bendix Caliper		17D225M		
		with 2.60" Dual Piston Bendix Rail Slide Caliper		17D184M		
					17D184MH	
			with 66mm Dual Piston Pin Slide Caliper	14D786M	17D786MH	
		with 73mm Dual Piston Pin Slide Caliper		17D786AM		
	1999-94	2.60" Piston Caliper		17D184M		
				17D184MH		
2.88in Piston Caliper			17D225M			

Kenworth – K370

Pads & Shoes

	Year Range	Application Notes	ACDelco Silver	ACDelco Gold	ACDelco Gold Enhanced
Front					
Disc Brake Pad Set	2020-14	Bendix ADB22X, ADB22X-LT, ADB225, Knorr SK-7 ADB Calipers		17D1369MHD	
		Bendix ADB22X, ADB22X-LT, ADB225, Knorr SK-7 ADB Calipers; Superseded By Part Number 17D1369MHD		17D1369MD	
	2014-13	Wabco PAN19 ADB Caliper		17D1438MHD	

Rotors & Drums

	Year Range	Application Notes	ACDelco Silver	ACDelco Gold	ACDelco Gold Enhanced
Front					
Disc Brake Rotor	2019-14	Bendix ADB22X, ADB22X-LT, ADB225, Knorr SK-7 ADB Calipers; U Shaped 10 Hole Rotor; 150mm Tall		18A82082	
		Flat Splined Disc; Bendix ADB22X, ADB22X-LT, ADB225, Knorr SK-7 ADB Calipers		18A82081G	
Rear					

Rotors & Drums (Cont.)

	Year Range	Application Notes	ACDelco Silver	ACDelco Gold	ACDelco Gold Enhanced
Rear (Cont.)					
Disc Brake Rotor	2019-14	Bendix ADB22X, ADB22X-LT, ADB225, Knorr SK-7 ADB Calipers; U Shaped 10 Hole Rotor; 150mm Tall		18A82082	
		Flat Splined Disc; Bendix ADB22X, ADB22X-LT, ADB225, Knorr SK-7 ADB Calipers		18A82081G	

Kenworth – T170
Calipers

	Year Range	Application Notes	ACDelco Silver	ACDelco Gold	ACDelco Gold Enhanced
Front					
Disc Brake Caliper	2018-08	73 MM Dual Piston Calipers		18FR1514	
				18FR1514N	
				18R1514	
		with 66mm Dual Piston Caliper		18FR1515	
				18FR1515N	
				18R1515	
Rear					
Disc Brake Caliper	2018-08	73 MM Dual Piston Calipers		18FR1514	
				18FR1514N	
				18R1514	
		with 66mm Dual Piston Caliper		18FR1515	
				18FR1515N	
				18R1515	

Master Cylinder

	Year Range	Application Notes	ACDelco Silver	ACDelco Gold	ACDelco Gold Enhanced
Brake Master Cylinder	2018-08			18M861	

Pads & Shoes

	Year Range	Application Notes	ACDelco Silver	ACDelco Gold	ACDelco Gold Enhanced
Front					
Disc Brake Pad Set	2018-08	73 MM Dual Piston Calipers		17D786AM	
		with 66mm Dual Piston Caliper	14D786M	17D786MH	
Rear					
Disc Brake Pad Set	2018-08	73 MM Dual Piston Calipers		17D786AM	
		with 66mm Dual Piston Caliper	14D786M	17D786MH	

Rotors & Drums

	Year Range	Application Notes	ACDelco Silver	ACDelco Gold	ACDelco Gold Enhanced
Front					
Disc Brake Rotor	2018-08	Hat Shaped 10 Hole Rotor; Cast In ABS Exciter; with 3.21 IN Overall Height	18A1429A	18A1429	

Kenworth – T170 (Cont.)

Rotors & Drums (Cont.)

	Year Range	Application Notes	ACDelco Silver	ACDelco Gold	ACDelco Gold Enhanced
Front (Cont.)					
Disc Brake Rotor	2018-08	Hat Shaped 10 Hole Rotor; Cast In ABS Exciter; with 4.43 IN Overall Height	18A1839A	18A1839	
		Hat Shaped 5 Hole Rotor; Cast In ABS Exciter	18A1430A	18A1430	
		Hat Shaped 6 Hole Rotor; Cast In ABS Exciter		18A82030	
	2012-08	Non-ABS; Hat Shaped 6 Hole Rotor	18A663A	18A663	
Rear					
Disc Brake Rotor	2018-08	27mm Bolt Holes; U Shaped 10 Hole Rotor; Cast In ABS Exciter	18A80923A	18A80923	
		Hat Shaped 10 Hole Rotor; Cast In ABS Exciter; with 3.21 IN Overall Height	18A1429A	18A1429	
		Hat Shaped 10 Hole Rotor; Cast In ABS Exciter; with 4.43 IN Overall Height	18A1839A	18A1839	
		Hat Shaped 5 Hole Rotor; Cast In ABS Exciter	18A1430A	18A1430	
		Hat Shaped 6 Hole Rotor; Cast In ABS Exciter		18A82030	
	2012-08	Non-ABS; Hat Shaped 6 Hole Rotor	18A663A	18A663	

Kenworth – T2000

Pads & Shoes

	Year Range	Application Notes	ACDelco Silver	ACDelco Gold	ACDelco Gold Enhanced
Front					
Disc Brake Pad Set	2011-05	Bendix ADB22X, ADB22X-LT, ADB225, Knorr SK-7 ADB Calipers		17D1369MHD	
		Bendix ADB22X, ADB22X-LT, ADB225, Knorr SK-7 ADB Calipers; Superseded By Part Number 17D1369MHD		17D1369MD	
Rear					
Disc Brake Pad Set	2011-05	Bendix ADB22X, ADB22X-LT, ADB225, Knorr SK-7 ADB Calipers		17D1369MHD	
		Bendix ADB22X, ADB22X-LT, ADB225, Knorr SK-7 ADB Calipers; Superseded By Part Number 17D1369MHD		17D1369MD	

Rotors & Drums

	Year Range	Application Notes	ACDelco Silver	ACDelco Gold	ACDelco Gold Enhanced
Front					
Disc Brake Rotor	2011-05	Bendix ADB22X, ADB22X-LT, ADB225, Knorr SK-7 ADB Calipers; U Shaped 10 Hole Rotor; 150mm Tall		18A82082	
		Flat Splined Disc; Bendix ADB22X, ADB22X-LT, ADB225, Knorr SK-7 ADB Calipers		18A82081G	
	2011-04	Bendix ESD225 ADB Caliper; 152mm Tall; with 202 MM Diameter Hub		18A82481	

Rotors & Drums (Cont.)

	Year Range	Application Notes	ACDelco Silver	ACDelco Gold	ACDelco Gold Enhanced
Rear					
Disc Brake Rotor	2011-05	Bendix ADB22X, ADB22X-LT, ADB225, Knorr SK-7 ADB Calipers; U Shaped 10 Hole Rotor; 150mm Tall		18A82082	
		Flat Splined Disc; Bendix ADB22X, ADB22X-LT, ADB225, Knorr SK-7 ADB Calipers		18A82081G	
	2011-04	Bendix ESD225 ADB Caliper; 152mm Tall; with 202 MM Diameter Hub		18A82481	

Kenworth – T270
Calipers

	Year Range	Application Notes	ACDelco Silver	ACDelco Gold	ACDelco Gold Enhanced
Front					
Disc Brake Caliper	2018-08	73 MM Dual Piston Calipers		18FR1514	
				18FR1514N	
				18R1514	
		with 66mm Dual Piston Caliper		18FR1515	
				18FR1515N	
				18R1515	
Rear					
Disc Brake Caliper	2018-08	73 MM Dual Piston Calipers		18FR1514	
				18FR1514N	
				18R1514	
		with 66mm Dual Piston Caliper		18FR1515	
				18FR1515N	
				18R1515	

Master Cylinder

	Year Range	Application Notes	ACDelco Silver	ACDelco Gold	ACDelco Gold Enhanced
Brake Master Cylinder	2018-08			18M861	

Pads & Shoes

	Year Range	Application Notes	ACDelco Silver	ACDelco Gold	ACDelco Gold Enhanced
Front					
Disc Brake Pad Set	2018-08	73 MM Dual Piston Calipers		17D786AM	
		with 66mm Dual Piston Caliper	14D786M	17D786MH	
Rear					
Disc Brake Pad Set	2018-08	73 MM Dual Piston Calipers		17D786AM	
		with 66mm Dual Piston Caliper	14D786M	17D786MH	

Kenworth – T270 (Cont.)

Rotors & Drums

	Year Range	Application Notes	ACDelco Silver	ACDelco Gold	ACDelco Gold Enhanced
Front					
Disc Brake Rotor	2018-08	Hat Shaped 10 Hole Rotor; Cast In ABS Exciter; with 3.21 IN Overall Height	18A1429A	18A1429	
		Hat Shaped 10 Hole Rotor; Cast In ABS Exciter; with 4.43 IN Overall Height	18A1839A	18A1839	
		Hat Shaped 5 Hole Rotor; Cast In ABS Exciter	18A1430A	18A1430	
		Hat Shaped 6 Hole Rotor; Cast In ABS Exciter		18A82030	
	2012-08	Non-ABS; Hat Shaped 6 Hole Rotor	18A663A	18A663	
Rear					
Disc Brake Rotor	2018-08	27mm Bolt Holes; U Shaped 10 Hole Rotor; Cast In ABS Exciter	18A80923A	18A80923	
		Hat Shaped 10 Hole Rotor; Cast In ABS Exciter; with 3.21 IN Overall Height	18A1429A	18A1429	
		Hat Shaped 10 Hole Rotor; Cast In ABS Exciter; with 4.43 IN Overall Height	18A1839A	18A1839	
		Hat Shaped 5 Hole Rotor; Cast In ABS Exciter	18A1430A	18A1430	
		Hat Shaped 6 Hole Rotor; Cast In ABS Exciter		18A82030	
	2012-08	Non-ABS; Hat Shaped 6 Hole Rotor	18A663A	18A663	

Kenworth – T300

Calipers

	Year Range	Application Notes	ACDelco Silver	ACDelco Gold	ACDelco Gold Enhanced
Front					
Disc Brake Caliper	2008-02	73 MM Dual Piston Calipers		18FR1514	
				18FR1514N	
				18R1514	
		with 66mm Dual Piston Caliper		18FR1515	
				18FR1515N	
				18R1515	
Rear					
Disc Brake Caliper	2008-02	73 MM Dual Piston Calipers		18FR1514	
				18FR1514N	
				18R1514	
		with 66mm Dual Piston Caliper		18FR1515	
				18FR1515N	
				18R1515	

Master Cylinder

	Year Range	Application Notes	ACDelco Silver	ACDelco Gold	ACDelco Gold Enhanced
Brake Master Cylinder	2008-02			18M861	

Pads & Shoes

	Year Range	Application Notes	ACDelco Silver	ACDelco Gold	ACDelco Gold Enhanced
Front					
Disc Brake Pad Set	2008-02	73 MM Dual Piston Calipers		17D786AM	
		with 66mm Dual Piston Caliper	14D786M	17D786MH	
	2001-00	.800" Pad Overall Thickness	14D786M	17D786MH	
		1.055" Pad Overall Thickness		17D786AM	
	1999-98	2.60" Piston Caliper		17D184M	
				17D184MH	
		2.88in Piston Caliper		17D225M	
Rear					
Disc Brake Pad Set	2008-02	73 MM Dual Piston Calipers		17D786AM	
		with 66mm Dual Piston Caliper	14D786M	17D786MH	
	2001-00	.800" Pad Overall Thickness	14D786M	17D786MH	
		1.055" Pad Overall Thickness		17D786AM	
	1999-98	2.60" Piston Caliper		17D184M	
				17D184MH	

Rotors & Drums

	Year Range	Application Notes	ACDelco Silver	ACDelco Gold	ACDelco Gold Enhanced
Front					
Disc Brake Rotor	2008-02	Hat Shaped 10 Hole Rotor; Cast In ABS Exciter; with 3.21 IN Overall Height	18A1429A	18A1429	
		Hat Shaped 10 Hole Rotor; Cast In ABS Exciter; with 4.43 IN Overall Height	18A1839A	18A1839	
		Hat Shaped 5 Hole Rotor; Cast In ABS Exciter	18A1430A	18A1430	
		Hat Shaped 6 Hole Rotor; Cast In ABS Exciter		18A82030	
	2007-02	Non-ABS; Hat Shaped 6 Hole Rotor	18A663A	18A663	
Rear					
Disc Brake Rotor	2008-02	Hat Shaped 10 Hole Rotor; Cast In ABS Exciter; with 3.21 IN Overall Height	18A1429A	18A1429	
		Hat Shaped 10 Hole Rotor; Cast In ABS Exciter; with 4.43 IN Overall Height	18A1839A	18A1839	
		Hat Shaped 5 Hole Rotor; Cast In ABS Exciter	18A1430A	18A1430	
		Hat Shaped 6 Hole Rotor; Cast In ABS Exciter		18A82030	
	2007-02	27mm Bolt Holes; U Shaped 10 Hole Rotor; Cast In ABS Exciter	18A80923A	18A80923	
		Non-ABS; Hat Shaped 6 Hole Rotor	18A663A	18A663	

Kenworth – T370
Calipers

	Year Range	Application Notes	ACDelco Silver	ACDelco Gold	ACDelco Gold Enhanced
Front					
Disc Brake Caliper	2018-08	73 MM Dual Piston Calipers		18FR1514	

Kenworth – T370 (Cont.)

Calipers (Cont.)

	Year Range	Application Notes	ACDelco Silver	ACDelco Gold	ACDelco Gold Enhanced
Front (Cont.)					
Disc Brake Caliper	2018-08	73 MM Dual Piston Calipers		18FR1514N	
				18R1514	
		with 66mm Dual Piston Caliper		18FR1515	
				18FR1515N	
				18R1515	
Rear					
Disc Brake Caliper	2018-08	73 MM Dual Piston Calipers		18FR1514	
				18FR1514N	
				18R1514	
		with 66mm Dual Piston Caliper		18FR1515	
				18FR1515N	
				18R1515	

Master Cylinder

	Year Range	Application Notes	ACDelco Silver	ACDelco Gold	ACDelco Gold Enhanced
Brake Master Cylinder	2018-08			18M861	

Pads & Shoes

	Year Range	Application Notes	ACDelco Silver	ACDelco Gold	ACDelco Gold Enhanced
Front					
Disc Brake Pad Set	2019-14	Bendix ADB22X, ADB22X-LT, ADB225, Knorr SK-7 ADB Calipers		17D1369MHD	
		Bendix ADB22X, ADB22X-LT, ADB225, Knorr SK-7 ADB Calipers; Superseded By Part Number 17D1369MHD		17D1369MD	
	2018-08	73 MM Dual Piston Calipers		17D786AM	
		with 66mm Dual Piston Caliper	14D786M	17D786MH	
Rear					
Disc Brake Pad Set	2018-12	with 66mm Dual Piston Caliper	14D786M	17D786MH	
	2018-08	73 MM Dual Piston Calipers		17D786AM	
	2011	with 66mm Dual Piston Caliper; with Dual Piston Calipers; 66 MM Dual Piston Calipers	14D786M	17D786MH	
	2010-08	with 66mm Dual Piston Caliper	14D786M	17D786MH	

Rotors & Drums

	Year Range	Application Notes	ACDelco Silver	ACDelco Gold	ACDelco Gold Enhanced
Front					
Disc Brake Rotor	2019-14	Bendix ADB22X, ADB22X-LT, ADB225, Knorr SK-7 ADB Calipers; U Shaped 10 Hole Rotor; 150mm Tall		18A82082	
		Flat Splined Disc; Bendix ADB22X, ADB22X-LT, ADB225, Knorr SK-7 ADB Calipers		18A82081G	

Rotors & Drums (Cont.)

	Year Range	Application Notes	ACDelco Silver	ACDelco Gold	ACDelco Gold Enhanced
Front (Cont.)					
Disc Brake Rotor	2018-08	Hat Shaped 10 Hole Rotor; Cast In ABS Exciter; with 3.21 IN Overall Height	18A1429A	18A1429	
		Hat Shaped 10 Hole Rotor; Cast In ABS Exciter; with 4.43 IN Overall Height	18A1839A	18A1839	
		Hat Shaped 5 Hole Rotor; Cast In ABS Exciter	18A1430A	18A1430	
		Hat Shaped 6 Hole Rotor; Cast In ABS Exciter		18A82030	
	2012-08	Non-ABS; Hat Shaped 6 Hole Rotor	18A663A	18A663	
Rear					
Disc Brake Rotor	2019-14	Bendix ADB22X, ADB22X-LT, ADB225, Knorr SK-7 ADB Calipers; U Shaped 10 Hole Rotor; 150mm Tall		18A82082	
		Flat Splined Disc; Bendix ADB22X, ADB22X-LT, ADB225, Knorr SK-7 ADB Calipers		18A82081G	
	2018-08	27mm Bolt Holes; U Shaped 10 Hole Rotor; Cast In ABS Exciter	18A80923A	18A80923	
		Hat Shaped 10 Hole Rotor; Cast In ABS Exciter; with 3.21 IN Overall Height	18A1429A	18A1429	
		Hat Shaped 10 Hole Rotor; Cast In ABS Exciter; with 4.43 IN Overall Height	18A1839A	18A1839	
		Hat Shaped 5 Hole Rotor; Cast In ABS Exciter	18A1430A	18A1430	
		Hat Shaped 6 Hole Rotor; Cast In ABS Exciter		18A82030	
	2012-08	Non-ABS; Hat Shaped 6 Hole Rotor	18A663A	18A663	

Kenworth – T600A
Pads & Shoes

	Year Range	Application Notes	ACDelco Silver	ACDelco Gold	ACDelco Gold Enhanced
Front					
Disc Brake Pad Set	2007	OE Pad Material is Semi-Metallic		17D1369MHD	
		OE Pad Material is Semi-Metallic; Superseded By Part Number 17D1369MHD		17D1369MD	

Kenworth – T660
Pads & Shoes

	Year Range	Application Notes	ACDelco Silver	ACDelco Gold	ACDelco Gold Enhanced
Front					
Disc Brake Pad Set	2019-08	Bendix ADB22X, ADB22X-LT, ADB225, Knorr SK-7 ADB Calipers		17D1369MHD	
		Bendix ADB22X, ADB22X-LT, ADB225, Knorr SK-7 ADB Calipers; Superseded By Part Number 17D1369MHD		17D1369MD	
	2010-08	Bendix ESD225 ADB Caliper		17D1441MHD	

Kenworth – T660 (Cont.)

Pads & Shoes (Cont.)

	Year Range	Application Notes	ACDelco Silver	ACDelco Gold	ACDelco Gold Enhanced
Rear					
Disc Brake Pad Set	2019-08	Bendix ADB22X, ADB22X-LT, ADB225, Knorr SK-7 ADB Calipers		17D1369MHD	
		Bendix ADB22X, ADB22X-LT, ADB225, Knorr SK-7 ADB Calipers; Superseded By Part Number 17D1369MHD		17D1369MD	
	2010-08	Bendix ESD225 ADB Caliper		17D1441MHD	

Rotors & Drums

	Year Range	Application Notes	ACDelco Silver	ACDelco Gold	ACDelco Gold Enhanced
Front					
Disc Brake Rotor	2019-08	Bendix ADB22X, ADB22X-LT, ADB225, Knorr SK-7 ADB Calipers; U Shaped 10 Hole Rotor; 150mm Tall		18A82082	
		Flat Splined Disc; Bendix ADB22X, ADB22X-LT, ADB225, Knorr SK-7 ADB Calipers		18A82081G	
	2010-07	Bendix ESD225 ADB Caliper; 152mm Tall; with 202 MM Diameter Hub		18A82481	
Rear					
Disc Brake Rotor	2019-08	Bendix ADB22X, ADB22X-LT, ADB225, Knorr SK-7 ADB Calipers; U Shaped 10 Hole Rotor; 150mm Tall		18A82082	
		Flat Splined Disc; Bendix ADB22X, ADB22X-LT, ADB225, Knorr SK-7 ADB Calipers		18A82081G	
	2010-07	Bendix ESD225 ADB Caliper; 152mm Tall; with 202 MM Diameter Hub		18A82481	

Kenworth – T680

Pads & Shoes

	Year Range	Application Notes	ACDelco Silver	ACDelco Gold	ACDelco Gold Enhanced
Front					
Disc Brake Pad Set	2020-11	Bendix ADB22X, ADB22X-LT, ADB225, Knorr SK-7 ADB Calipers		17D1369MHD	
		Bendix ADB22X, ADB22X-LT, ADB225, Knorr SK-7 ADB Calipers; Superseded By Part Number 17D1369MHD		17D1369MD	
Rear					
Disc Brake Pad Set	2020-11	Bendix ADB22X, ADB22X-LT, ADB225, Knorr SK-7 ADB Calipers		17D1369MHD	
		Bendix ADB22X, ADB22X-LT, ADB225, Knorr SK-7 ADB Calipers; Superseded By Part Number 17D1369MHD		17D1369MD	

Rotors & Drums

	Year Range	Application Notes	ACDelco Silver	ACDelco Gold	ACDelco Gold Enhanced
Front					
Disc Brake Rotor	2019-11	Bendix ADB22X, ADB22X-LT, ADB225, Knorr SK-7 ADB Calipers; U Shaped 10 Hole Rotor; 150mm Tall		18A82082	
		Flat Splined Disc; Bendix ADB22X, ADB22X-LT, ADB225, Knorr SK-7 ADB Calipers		18A82081G	
Rear					
Disc Brake Rotor	2019-11	Bendix ADB22X, ADB22X-LT, ADB225, Knorr SK-7 ADB Calipers; U Shaped 10 Hole Rotor; 150mm Tall		18A82082	
		Flat Splined Disc; Bendix ADB22X, ADB22X-LT, ADB225, Knorr SK-7 ADB Calipers		18A82081G	

Kenworth – T700
Pads & Shoes

	Year Range	Application Notes	ACDelco Silver	ACDelco Gold	ACDelco Gold Enhanced
Front					
Disc Brake Pad Set	2015-14	Bendix ADB22X, ADB22X-LT, ADB225, Knorr SK-7 ADB Calipers		17D1369MHD	
		Bendix ADB22X, ADB22X-LT, ADB225, Knorr SK-7 ADB Calipers; Superseded By Part Number 17D1369MHD		17D1369MD	
Rear					
Disc Brake Pad Set	2015-14	Bendix ADB22X, ADB22X-LT, ADB225, Knorr SK-7 ADB Calipers		17D1369MHD	
		Bendix ADB22X, ADB22X-LT, ADB225, Knorr SK-7 ADB Calipers; Superseded By Part Number 17D1369MHD		17D1369MD	

Kenworth – T800
Pads & Shoes

	Year Range	Application Notes	ACDelco Silver	ACDelco Gold	ACDelco Gold Enhanced
Front					
Disc Brake Pad Set	2020-14	Bendix ADB22X, ADB22X-LT, ADB225, Knorr SK-7 ADB Calipers		17D1369MHD	
		Bendix ADB22X, ADB22X-LT, ADB225, Knorr SK-7 ADB Calipers; Superseded By Part Number 17D1369MHD		17D1369MD	
	2010-05	Bendix ADB22X, ADB22X-LT, ADB225, Knorr SK-7 ADB Calipers		17D1369MHD	
		Bendix ADB22X, ADB22X-LT, ADB225, Knorr SK-7 ADB Calipers; Superseded By Part Number 17D1369MHD		17D1369MD	
	2010-04	Bendix ESD225 ADB Caliper		17D1441MHD	
Rear					
Disc Brake Pad Set	2020-14	Bendix ADB22X, ADB22X-LT, ADB225, Knorr SK-7 ADB Calipers		17D1369MHD	

Kenworth – T800 (Cont.)

Pads & Shoes (Cont.)

	Year Range	Application Notes	ACDelco Silver	ACDelco Gold	ACDelco Gold Enhanced
Rear (Cont.)					
Disc Brake Pad Set	2020-14	Bendix ADB22X, ADB22X-LT, ADB225, Knorr SK-7 ADB Calipers; Superseded By Part Number 17D1369MHD		17D1369MD	
	2010-05	Bendix ADB22X, ADB22X-LT, ADB225, Knorr SK-7 ADB Calipers		17D1369MHD	
		Bendix ADB22X, ADB22X-LT, ADB225, Knorr SK-7 ADB Calipers; Superseded By Part Number 17D1369MHD		17D1369MD	
	2010-04	Bendix ESD225 ADB Caliper		17D1441MHD	

Rotors & Drums

	Year Range	Application Notes	ACDelco Silver	ACDelco Gold	ACDelco Gold Enhanced
Front					
Disc Brake Rotor	2019-05	Bendix ADB22X, ADB22X-LT, ADB225, Knorr SK-7 ADB Calipers; U Shaped 10 Hole Rotor; 150mm Tall		18A82082	
		Flat Splined Disc; Bendix ADB22X, ADB22X-LT, ADB225, Knorr SK-7 ADB Calipers		18A82081G	
	2010-04	Bendix ESD225 ADB Caliper; 152mm Tall; with 202 MM Diameter Hub		18A82481	
Rear					
Disc Brake Rotor	2019-05	Bendix ADB22X, ADB22X-LT, ADB225, Knorr SK-7 ADB Calipers; U Shaped 10 Hole Rotor; 150mm Tall		18A82082	
		Flat Splined Disc; Bendix ADB22X, ADB22X-LT, ADB225, Knorr SK-7 ADB Calipers		18A82081G	
	2010-04	Bendix ESD225 ADB Caliper; 152mm Tall; with 202 MM Diameter Hub		18A82481	

Kenworth – T880

Pads & Shoes

	Year Range	Application Notes	ACDelco Silver	ACDelco Gold	ACDelco Gold Enhanced
Front					
Disc Brake Pad Set	2021-11	Bendix ADB22X, ADB22X-LT, ADB225, Knorr SK-7 ADB Calipers		17D1369MHD	
		Bendix ADB22X, ADB22X-LT, ADB225, Knorr SK-7 ADB Calipers; Superseded By Part Number 17D1369MHD		17D1369MD	
Rear					
Disc Brake Pad Set	2021-11	Bendix ADB22X, ADB22X-LT, ADB225, Knorr SK-7 ADB Calipers		17D1369MHD	
		Bendix ADB22X, ADB22X-LT, ADB225, Knorr SK-7 ADB Calipers; Superseded By Part Number 17D1369MHD		17D1369MD	

Rotors & Drums

	Year Range	Application Notes	ACDelco Silver	ACDelco Gold	ACDelco Gold Enhanced
Front					
Disc Brake Rotor	2019-11	Bendix ADB22X, ADB22X-LT, ADB225, Knorr SK-7 ADB Calipers; U Shaped 10 Hole Rotor; 150mm Tall		18A82082	
		Flat Splined Disc; Bendix ADB22X, ADB22X-LT, ADB225, Knorr SK-7 ADB Calipers		18A82081G	
Rear					
Disc Brake Rotor	2019-11	Bendix ADB22X, ADB22X-LT, ADB225, Knorr SK-7 ADB Calipers; U Shaped 10 Hole Rotor; 150mm Tall		18A82082	
		Flat Splined Disc; Bendix ADB22X, ADB22X-LT, ADB225, Knorr SK-7 ADB Calipers		18A82081G	

Kenworth – W900
Pads & Shoes

	Year Range	Application Notes	ACDelco Silver	ACDelco Gold	ACDelco Gold Enhanced
Front					
Disc Brake Pad Set	2021-11	Bendix ADB22X, ADB22X-LT, ADB225, Knorr SK-7 ADB Calipers		17D1369MHD	
		Bendix ADB22X, ADB22X-LT, ADB225, Knorr SK-7 ADB Calipers; Superseded By Part Number 17D1369MHD		17D1369MD	
	2010-05	OE Pad Material is Semi-Metallic		17D1369MHD	
		OE Pad Material is Semi-Metallic; Superseded By Part Number 17D1369MHD		17D1369MD	
	2010-04	Bendix ESD225 ADB Caliper		17D1441MHD	
Rear					
Disc Brake Pad Set	2021-05	Bendix ADB22X, ADB22X-LT, ADB225, Knorr SK-7 ADB Calipers		17D1369MHD	
		Bendix ADB22X, ADB22X-LT, ADB225, Knorr SK-7 ADB Calipers; Superseded By Part Number 17D1369MHD		17D1369MD	
	2010-04	Bendix ESD225 ADB Caliper		17D1441MHD	

Rotors & Drums

	Year Range	Application Notes	ACDelco Silver	ACDelco Gold	ACDelco Gold Enhanced
Front					
Disc Brake Rotor	2019-05	Bendix ADB22X, ADB22X-LT, ADB225, Knorr SK-7 ADB Calipers; U Shaped 10 Hole Rotor; 150mm Tall		18A82082	
		Flat Splined Disc; Bendix ADB22X, ADB22X-LT, ADB225, Knorr SK-7 ADB Calipers		18A82081G	
	2010-04	Bendix ESD225 ADB Caliper; 152mm Tall; with 202 MM Diameter Hub		18A82481	

Kenworth – W900 (Cont.)

Rotors & Drums (Cont.)

	Year Range	Application Notes	ACDelco Silver	ACDelco Gold	ACDelco Gold Enhanced
Rear					
Disc Brake Rotor	2019-05	Bendix ADB22X, ADB22X-LT, ADB225, Knorr SK-7 ADB Calipers; U Shaped 10 Hole Rotor; 150mm Tall		18A82082	
		Flat Splined Disc; Bendix ADB22X, ADB22X-LT, ADB225, Knorr SK-7 ADB Calipers		18A82081G	
	2010-04	Bendix ESD225 ADB Caliper; 152mm Tall; with 202 MM Diameter Hub		18A82481	

Kenworth – W990

Pads & Shoes

	Year Range	Application Notes	ACDelco Silver	ACDelco Gold	ACDelco Gold Enhanced
Front					
Disc Brake Pad Set	2021-19	Bendix ADB22X, ADB22X-LT, ADB225, Knorr SK-7 ADB Calipers		17D1369MHD	
		Bendix ADB22X, ADB22X-LT, ADB225, Knorr SK-7 ADB Calipers; Superseded By Part Number 17D1369MHD		17D1369MD	
Rear					
Disc Brake Pad Set	2021-19	Bendix ADB22X, ADB22X-LT, ADB225, Knorr SK-7 ADB Calipers		17D1369MHD	
		Bendix ADB22X, ADB22X-LT, ADB225, Knorr SK-7 ADB Calipers; Superseded By Part Number 17D1369MHD		17D1369MD	

Rotors & Drums

	Year Range	Application Notes	ACDelco Silver	ACDelco Gold	ACDelco Gold Enhanced
Front					
Disc Brake Rotor	2020-19	Bendix ADB22X, ADB22X-LT, ADB225, Knorr SK-7 ADB Calipers; U Shaped 10 Hole Rotor; 150mm Tall		18A82082	
	2019	Flat Splined Disc; Bendix ADB22X, ADB22X-LT, ADB225, Knorr SK-7 ADB Calipers		18A82081G	
Rear					
Disc Brake Rotor	2020-19	Bendix ADB22X, ADB22X-LT, ADB225, Knorr SK-7 ADB Calipers; U Shaped 10 Hole Rotor; 150mm Tall		18A82082	
	2019	Flat Splined Disc; Bendix ADB22X, ADB22X-LT, ADB225, Knorr SK-7 ADB Calipers		18A82081G	

Mack – CHU

Pads & Shoes

	Year Range	Application Notes	ACDelco Silver	ACDelco Gold	ACDelco Gold Enhanced
Front					
Disc Brake Pad Set	2019-08	Bendix ADB22X, ADB22X-LT, ADB225, Knorr SK-7 ADB Calipers		17D1369MHD	

Pads & Shoes (Cont.)

	Year Range	Application Notes	ACDelco Silver	ACDelco Gold	ACDelco Gold Enhanced
Front (Cont.)					
Disc Brake Pad Set	2019-08	Bendix ADB22X, ADB22X-LT, ADB225, Knorr SK-7 ADB Calipers; Superseded By Part Number 17D1369MHD		17D1369MD	
Rear					
Disc Brake Pad Set	2019-08	Bendix ADB22X, ADB22X-LT, ADB225, Knorr SK-7 ADB Calipers		17D1369MHD	
		Bendix ADB22X, ADB22X-LT, ADB225, Knorr SK-7 ADB Calipers; Superseded By Part Number 17D1369MHD		17D1369MD	

Rotors & Drums

	Year Range	Application Notes	ACDelco Silver	ACDelco Gold	ACDelco Gold Enhanced
Front					
Disc Brake Rotor	2019-08	Flat Splined Disc; Bendix ADB22X, ADB22X-LT, ADB225, Knorr SK-7 ADB Calipers		18A82081G	
Rear					
Disc Brake Rotor	2019-08	Flat Splined Disc; Bendix ADB22X, ADB22X-LT, ADB225, Knorr SK-7 ADB Calipers		18A82081G	

Mack – CS200P Mid-Liner
Calipers

	Year Range	Application Notes	ACDelco Silver	ACDelco Gold	ACDelco Gold Enhanced
Front					
Disc Brake Caliper	2001-86			18FR813	
				18FR813N	
				18R813	

Pads & Shoes

	Year Range	Application Notes	ACDelco Silver	ACDelco Gold	ACDelco Gold Enhanced
Front					
Disc Brake Pad Set	2001-86	OE Pad Material is Semi-Metallic		17D225M	
Rear					
Disc Brake Pad Set	2001-86	OE Pad Material is Semi-Metallic		17D225M	

Mack – CXU
Pads & Shoes

	Year Range	Application Notes	ACDelco Silver	ACDelco Gold	ACDelco Gold Enhanced
Front					
Disc Brake Pad Set	2019-08	Bendix ADB22X, ADB22X-LT, ADB225, Knorr SK-7 ADB Calipers		17D1369MHD	
		Bendix ADB22X, ADB22X-LT, ADB225, Knorr SK-7 ADB Calipers; Superseded By Part Number 17D1369MHD		17D1369MD	

Mack – CXU (Cont.)

Pads & Shoes (Cont.)

	Year Range	Application Notes	ACDelco Silver	ACDelco Gold	ACDelco Gold Enhanced
Rear					
Disc Brake Pad Set	2019-08	Bendix ADB22X, ADB22X-LT, ADB225, Knorr SK-7 ADB Calipers		17D1369MHD	
		Bendix ADB22X, ADB22X-LT, ADB225, Knorr SK-7 ADB Calipers; Superseded By Part Number 17D1369MHD		17D1369MD	

Rotors & Drums

	Year Range	Application Notes	ACDelco Silver	ACDelco Gold	ACDelco Gold Enhanced
Front					
Disc Brake Rotor	2019-08	Flat Splined Disc; Bendix ADB22X, ADB22X-LT, ADB225, Knorr SK-7 ADB Calipers		18A82081G	
Rear					
Disc Brake Rotor	2019-08	Flat Splined Disc; Bendix ADB22X, ADB22X-LT, ADB225, Knorr SK-7 ADB Calipers		18A82081G	

Mack – Granite

Pads & Shoes

	Year Range	Application Notes	ACDelco Silver	ACDelco Gold	ACDelco Gold Enhanced
Front					
Disc Brake Pad Set	2018-15	Meritor EX225 H2 ADB Caliper - 248mm Pad		17D1311MHD	
		Meritor EX225 L2 ADB Caliper - 216mm Pad		17D1370MHD	
Rear					
Disc Brake Pad Set	2018-15	Meritor EX225 H2 ADB Caliper - 248mm Pad		17D1311MHD	
		Meritor EX225 L2 ADB Caliper - 216mm Pad		17D1370MHD	

Rotors & Drums

	Year Range	Application Notes	ACDelco Silver	ACDelco Gold	ACDelco Gold Enhanced
Front					
Disc Brake Rotor	2019-15	U Shaped 10 Hole Rotor; 143mm Tall		18A82480	
	2018-15	U Shaped 10 Hole Rotor; 131mm Tall		18A82083	
Rear					
Disc Brake Rotor	2019-15	U Shaped 10 Hole Rotor; 143mm Tall		18A82480	
	2018-15	U Shaped 10 Hole Rotor; 131mm Tall		18A82083	

Mack – MS200P Mid-Liner

Calipers

	Year Range	Application Notes	ACDelco Silver	ACDelco Gold	ACDelco Gold Enhanced
Front					
Disc Brake Caliper	2001-84			18FR813	

Calipers (Cont.)

	Year Range	Application Notes	ACDelco Silver	ACDelco Gold	ACDelco Gold Enhanced
Front (Cont.)					
Disc Brake Caliper	2001-84			18FR813N	
				18R813	
	1982-80			18FR813	
				18FR813N	
				18R813	

Pads & Shoes

	Year Range	Application Notes	ACDelco Silver	ACDelco Gold	ACDelco Gold Enhanced
Front					
Disc Brake Pad Set	2001-84	OE Pad Material is Semi-Metallic		17D225M	
	1982-80	OE Pad Material is Semi-Metallic		17D225M	
Rear					
Disc Brake Pad Set	2001-84	OE Pad Material is Semi-Metallic		17D225M	
	1982-80	OE Pad Material is Semi-Metallic		17D225M	

Mack – MS250P Mid-Liner
Calipers

	Year Range	Application Notes	ACDelco Silver	ACDelco Gold	ACDelco Gold Enhanced
Front					
Disc Brake Caliper	2001-86	with Tilt Cab		18FR813	
				18FR813N	
				18R813	

Pads & Shoes

	Year Range	Application Notes	ACDelco Silver	ACDelco Gold	ACDelco Gold Enhanced
Front					
Disc Brake Pad Set	2001-86	OE Pad Material is Semi-Metallic		17D225M	
Rear					
Disc Brake Pad Set	2001-86	OE Pad Material is Semi-Metallic		17D225M	

Mack – MS300P Mid-Liner
Calipers

	Year Range	Application Notes	ACDelco Silver	ACDelco Gold	ACDelco Gold Enhanced
Front					
Disc Brake Caliper	2001-86	with Tilt Cab		18FR813	
				18FR813N	
				18R813	

Mack – MS300P Mid-Liner (Cont.)

Pads & Shoes

	Year Range	Application Notes	ACDelco Silver	ACDelco Gold	ACDelco Gold Enhanced
Front					
Disc Brake Pad Set	2001-86	OE Pad Material is Semi-Metallic		17D225M	
Rear					
Disc Brake Pad Set	2001-86	OE Pad Material is Semi-Metallic		17D225M	
	1983	OE Pad Material is Semi-Metallic		17D171M	

Mack – MS300T Mid-Liner

Calipers

	Year Range	Application Notes	ACDelco Silver	ACDelco Gold	ACDelco Gold Enhanced
Front					
Disc Brake Caliper	1996-86	with Tilt Cab		18FR813	
				18FR813N	
				18R813	

Pads & Shoes

	Year Range	Application Notes	ACDelco Silver	ACDelco Gold	ACDelco Gold Enhanced
Front					
Disc Brake Pad Set	1996-86	OE Pad Material is Semi-Metallic		17D225M	
Rear					
Disc Brake Pad Set	1984	OE Pad Material is Semi-Metallic		17D171M	

Mack – Pinnacle

Pads & Shoes

	Year Range	Application Notes	ACDelco Silver	ACDelco Gold	ACDelco Gold Enhanced
Front					
Disc Brake Pad Set	2020-18	Bendix ADB22X, ADB22X-LT, ADB225, Knorr SK-7 ADB Calipers		17D1369MHD	
		Bendix ADB22X, ADB22X-LT, ADB225, Knorr SK-7 ADB Calipers; Superseded By Part Number 17D1369MHD		17D1369MD	
Rear					
Disc Brake Pad Set	2020-18	Bendix ADB22X, ADB22X-LT, ADB225, Knorr SK-7 ADB Calipers		17D1369MHD	
		Bendix ADB22X, ADB22X-LT, ADB225, Knorr SK-7 ADB Calipers; Superseded By Part Number 17D1369MHD		17D1369MD	

Rotors & Drums

	Year Range	Application Notes	ACDelco Silver	ACDelco Gold	ACDelco Gold Enhanced
Front					
Disc Brake Rotor	2020-18	Bendix ADB22X, ADB22X-LT, ADB225, Knorr SK-7 ADB Calipers; U Shaped 10 Hole Rotor; 150mm Tall		18A82082	
		Flat Splined Disc; Bendix ADB22X, ADB22X-LT, ADB225, Knorr SK-7 ADB Calipers		18A82081G	

Rotors & Drums (Cont.)

	Year Range	Application Notes	ACDelco Silver	ACDelco Gold	ACDelco Gold Enhanced
Rear					
Disc Brake Rotor	2020-18	Bendix ADB22X, ADB22X-LT, ADB225, Knorr SK-7 ADB Calipers; U Shaped 10 Hole Rotor; 150mm Tall		18A82082	
		Flat Splined Disc; Bendix ADB22X, ADB22X-LT, ADB225, Knorr SK-7 ADB Calipers		18A82081G	

Mack – TerraPro
Rotors & Drums

	Year Range	Application Notes	ACDelco Silver	ACDelco Gold	ACDelco Gold Enhanced
Front					
Disc Brake Rotor	2019-15	U Shaped 10 Hole Rotor; 131mm Tall		18A82083	
	2018-15	U Shaped 10 Hole Rotor; 143mm Tall		18A82480	
Rear					
Disc Brake Rotor	2019-15	U Shaped 10 Hole Rotor; 131mm Tall		18A82083	
	2018-15	U Shaped 10 Hole Rotor; 143mm Tall		18A82480	

MAN – TGX
Pads & Shoes

	Year Range	Application Notes	ACDelco Silver	ACDelco Gold	ACDelco Gold Enhanced
Front					
Disc Brake Pad Set	2018-15	Knorr SB-7, SN-7 ADB Calipers - 246mm Pad		17D1203MHD	
		Lucas D Elsa 1 , D3 ADB Calipers - 249.4mm Pad		17D1407MHD	
		Lucas D Elsa 1 , D3 ADB Calipers - 249.4mm Pad; Superseded By Part Number 17D1407MHD		17D1407MD	
		Lucas D Elsa 2 ADB Caliper - 248mm Pad		17D1310MHD	
Rear					
Disc Brake Pad Set	2018-15	Knorr SB-7, SN-7 ADB Calipers - 246mm Pad		17D1203MHD	
		Lucas D Elsa 1 , D3 ADB Calipers - 249.4mm Pad		17D1407MHD	
		Lucas D Elsa 1 , D3 ADB Calipers - 249.4mm Pad; Superseded By Part Number 17D1407MHD		17D1407MD	
		Lucas D Elsa 2 ADB Caliper - 248mm Pad		17D1310MHD	

Mercedes-Benz – Sprinter 4500
Pads & Shoes

	Year Range	Application Notes	ACDelco Silver	ACDelco Gold	ACDelco Gold Enhanced
Front					
Disc Brake Pad Set	2020-19			17D1268M	

Mercedes-Benz – Sprinter 4500 (Cont.)

Rotors & Drums

	Year Range	Application Notes	ACDelco Silver	ACDelco Gold	ACDelco Gold Enhanced
Front					
Disc Brake Rotor	2020-19		18A2552A, 18A2552AC	18A2552	
Rear					
Disc Brake Rotor	2020-19	with Dual Rear Wheels (DRW); with Single Rear Wheels (SRW)		18A2597	

Mitsubishi Fuso – Canter FE160

Calipers

	Year Range	Application Notes	ACDelco Silver	ACDelco Gold	ACDelco Gold Enhanced
Front					
Disc Brake Caliper Bushing	2013-12			18K2417	
Rear					
Disc Brake Caliper Bushing	2013-12			18K2417	

Rotors & Drums

	Year Range	Application Notes	ACDelco Silver	ACDelco Gold	ACDelco Gold Enhanced
Front					
Disc Brake Rotor	2014-12			18A2575	
Rear					
Disc Brake Rotor	2014-12			18A2555	

Mitsubishi Fuso – Canter FE180

Calipers

	Year Range	Application Notes	ACDelco Silver	ACDelco Gold	ACDelco Gold Enhanced
Front					
Disc Brake Caliper Bushing	2013-12			18K2417	
Rear					
Disc Brake Caliper Bushing	2013-12			18K2417	

Rotors & Drums

	Year Range	Application Notes	ACDelco Silver	ACDelco Gold	ACDelco Gold Enhanced
Front					
Disc Brake Rotor	2014-12			18A2575	
Rear					
Disc Brake Rotor	2014-12			18A2555	

Pads & Shoes

	Year Range	Application Notes	ACDelco Silver	ACDelco Gold	ACDelco Gold Enhanced
Front					
Disc Brake Pad Set	2004-96	with Rear Disc Brakes		17D734M	
		with Rear Drum Brakes; OE Pad Material is Semi-Metallic		17D735M	
	1995	FE439; To 3/95		17D433BM	
		FE449; To 3/95		17D433BM	
		From 4/95; OE Pad Material is Semi-Metallic		17D735M	
	1994-92	FE439		17D433BM	
		FE449		17D433BM	
	1992-89	FE434		17D433BM	
	1991-89	FE444		17D433BM	
	1988-87	FE434; Single Piston Caliper		17D433BM	
Rear					
Disc Brake Pad Set	2004-96			17D734M	
	1990-89	Superseded By Part Number 17D389C		17D389	
				17D389C	
				17D389M	

Rotors & Drums

	Year Range	Application Notes	ACDelco Silver	ACDelco Gold	ACDelco Gold Enhanced
Rear					
Disc Brake Rotor	2004-96			18A2574	

Mitsubishi Fuso – FE120
Pads & Shoes

	Year Range	Application Notes	ACDelco Silver	ACDelco Gold	ACDelco Gold Enhanced
Front					
Disc Brake Pad Set	2005	OE Pad Material is Semi-Metallic		17D1265MH	
Rear					
Disc Brake Pad Set	2005	OE Pad Material is Semi-Metallic		17D1265MH	

Rotors & Drums

	Year Range	Application Notes	ACDelco Silver	ACDelco Gold	ACDelco Gold Enhanced
Rear					
Disc Brake Rotor	2005			18A2574	

Mitsubishi Fuso – FE125
Pads & Shoes

	Year Range	Application Notes	ACDelco Silver	ACDelco Gold	ACDelco Gold Enhanced
Driveline					
Parking Brake Shoe	2010			171045B	

Mitsubishi Fuso – FE125 (Cont.)

Rotors & Drums

	Year Range	Application Notes	ACDelco Silver	ACDelco Gold	ACDelco Gold Enhanced
Front					
Disc Brake Rotor	2008			18A2573	
Rear					
Disc Brake Rotor	2008			18A2574	

Mitsubishi Fuso – FE140

Pads & Shoes

	Year Range	Application Notes	ACDelco Silver	ACDelco Gold	ACDelco Gold Enhanced
Front					
Disc Brake Pad Set	2007-06	OE Pad Material is Semi-Metallic		17D1265MH	
Rear					
Disc Brake Pad Set	2007-06	OE Pad Material is Semi-Metallic		17D1265MH	

Rotors & Drums

	Year Range	Application Notes	ACDelco Silver	ACDelco Gold	ACDelco Gold Enhanced
Front					
Disc Brake Rotor	2007-06			18A2573	
Rear					
Disc Brake Rotor	2007-06			18A2574	

Mitsubishi Fuso – FE145

Pads & Shoes

	Year Range	Application Notes	ACDelco Silver	ACDelco Gold	ACDelco Gold Enhanced
Front					
Disc Brake Pad Set	2010-05	OE Pad Material is Semi-Metallic		17D1265MH	
Rear					
Disc Brake Pad Set	2010-05	OE Pad Material is Semi-Metallic		17D1265MH	

Rotors & Drums

	Year Range	Application Notes	ACDelco Silver	ACDelco Gold	ACDelco Gold Enhanced
Front					
Disc Brake Rotor	2011-05			18A2573	
Rear					
Disc Brake Rotor	2009-05			18A2574	

Mitsubishi Fuso – FE145CC

Pads & Shoes

	Year Range	Application Notes	ACDelco Silver	ACDelco Gold	ACDelco Gold Enhanced
Front					
Disc Brake Pad Set	2010-05	OE Pad Material is Semi-Metallic		17D1265MH	

Pads & Shoes (Cont.)

	Year Range	Application Notes	ACDelco Silver	ACDelco Gold	ACDelco Gold Enhanced
Rear					
Disc Brake Pad Set	2010-05	OE Pad Material is Semi-Metallic		17D1265MH	

Rotors & Drums

	Year Range	Application Notes	ACDelco Silver	ACDelco Gold	ACDelco Gold Enhanced
Front					
Disc Brake Rotor	2011-05			18A2573	
Rear					
Disc Brake Rotor	2009-05			18A2574	

Mitsubishi Fuso – FE180
Pads & Shoes

	Year Range	Application Notes	ACDelco Silver	ACDelco Gold	ACDelco Gold Enhanced
Front					
Disc Brake Pad Set	2010-05	OE Pad Material is Semi-Metallic		17D1265MH	
Rear					
Disc Brake Pad Set	2010-05	OE Pad Material is Semi-Metallic		17D1265MH	
Driveline					
Parking Brake Shoe	2011			171045B	

Rotors & Drums

	Year Range	Application Notes	ACDelco Silver	ACDelco Gold	ACDelco Gold Enhanced
Front					
Disc Brake Rotor	2011-05			18A2575	
Rear					
Disc Brake Rotor	2010-05			18A2555	

Mitsubishi Fuso – FE-CA
Pads & Shoes

	Year Range	Application Notes	ACDelco Silver	ACDelco Gold	ACDelco Gold Enhanced
Front					
Disc Brake Pad Set	2001	FE649		17D734M	
Rear					
Disc Brake Pad Set	2001	FE649		17D734M	

Rotors & Drums

	Year Range	Application Notes	ACDelco Silver	ACDelco Gold	ACDelco Gold Enhanced
Front					
Disc Brake Rotor	2001			18A2573	
Rear					
Disc Brake Rotor	2001	FE649		18A2574	

Mitsubishi Fuso – FE-HD

Pads & Shoes

	Year Range	Application Notes	ACDelco Silver	ACDelco Gold	ACDelco Gold Enhanced
Front					
Disc Brake Pad Set	2004-03			17D734M	
	2002-96			17D735M	
Rear					
Disc Brake Pad Set	2004-96			17D734M	

Rotors & Drums

	Year Range	Application Notes	ACDelco Silver	ACDelco Gold	ACDelco Gold Enhanced
Front					
Disc Brake Rotor	2004-02			18A2573	
Rear					
Disc Brake Rotor	2004-96			18A2574	

Mitsubishi Fuso – FE-SP

Pads & Shoes

	Year Range	Application Notes	ACDelco Silver	ACDelco Gold	ACDelco Gold Enhanced
Front					
Disc Brake Pad Set	2004-01	with Front Disc Brakes; with Rear Disc Brakes; FE640		17D734M	
		with Rear Drum Brakes; FE640; OE Pad Material is Semi-Metallic		17D735M	
	2002-01	with Front Disc Brakes; with Rear Disc Brakes; FE649		17D734M	
	2000-96	with Front Disc Brakes; with Rear Disc Brakes		17D734M	
Rear					
Disc Brake Pad Set	2004-01	FE640		17D734M	
	2002-01	FE649		17D734M	
	2000-96			17D734M	

Rotors & Drums

	Year Range	Application Notes	ACDelco Silver	ACDelco Gold	ACDelco Gold Enhanced
Front					
Disc Brake Rotor	2004-96			18A2573	
Rear					
Disc Brake Rotor	2004-96			18A2574	

Mitsubishi Fuso – FG

Pads & Shoes

	Year Range	Application Notes	ACDelco Silver	ACDelco Gold	ACDelco Gold Enhanced
Front					
Disc Brake Pad Set	2001-98			17D682M	

Pads & Shoes

	Year Range	Application Notes	ACDelco Silver	ACDelco Gold	ACDelco Gold Enhanced
Driveline					
Parking Brake Shoe	2011-05			171014B	

Mitsubishi Fuso – FH
Pads & Shoes

	Year Range	Application Notes	ACDelco Silver	ACDelco Gold	ACDelco Gold Enhanced
Driveline					
Parking Brake Shoe	2004-88	with 8" x 2" Brakes		171013B	

Mitsubishi Fuso – FK
Pads & Shoes

	Year Range	Application Notes	ACDelco Silver	ACDelco Gold	ACDelco Gold Enhanced
Driveline					
Parking Brake Shoe	2004-86			171013B	

Motor Coach Industries – D4005
Pads & Shoes

	Year Range	Application Notes	ACDelco Silver	ACDelco Gold	ACDelco Gold Enhanced
Front					
Disc Brake Pad Set	2017-13	Bendix ADB22X, ADB22X-LT, ADB225, Knorr SK-7 ADB Calipers		17D1369MHD	
		Bendix ADB22X, ADB22X-LT, ADB225, Knorr SK-7 ADB Calipers; Superseded By Part Number 17D1369MHD		17D1369MD	
		Knorr SB-7, SN-7 ADB Calipers - 246mm Pad		17D1203MHD	
		Lucas D Elsa 2 ADB Caliper - 248mm Pad		17D1310MHD	
		Lucas D Lisa ADB Caliper - 247mm Pad		17D1312MHD	
		Meritor EX225 H2 ADB Caliper - 248mm Pad		17D1311MHD	
	2011	Bendix ADB22X, ADB22X-LT, ADB225, Knorr SK-7 ADB Calipers		17D1369MHD	
		Bendix ADB22X, ADB22X-LT, ADB225, Knorr SK-7 ADB Calipers; Superseded By Part Number 17D1369MHD		17D1369MD	
		Knorr SB-7, SN-7 ADB Calipers - 246mm Pad		17D1203MHD	
		Lucas D Elsa 2 ADB Caliper - 248mm Pad		17D1310MHD	
		Lucas D Lisa ADB Caliper - 247mm Pad		17D1312MHD	
		Meritor EX225 H2 ADB Caliper - 248mm Pad		17D1311MHD	
	2009-05	Bendix ADB22X, ADB22X-LT, ADB225, Knorr SK-7 ADB Calipers		17D1369MHD	
		Bendix ADB22X, ADB22X-LT, ADB225, Knorr SK-7 ADB Calipers; Superseded By Part Number 17D1369MHD		17D1369MD	

Motor Coach Industries – D4005 (Cont.)

Pads & Shoes (Cont.)

	Year Range	Application Notes	ACDelco Silver	ACDelco Gold	ACDelco Gold Enhanced
Front (Cont.)					
Disc Brake Pad Set	2009-05	Knorr SB-7, SN-7 ADB Calipers - 246mm Pad		17D1203MHD	
		Lucas D Elsa 2 ADB Caliper - 248mm Pad		17D1310MHD	
		Lucas D Lisa ADB Caliper - 247mm Pad		17D1312MHD	
		Meritor EX225 H2 ADB Caliper - 248mm Pad		17D1311MHD	
Rear					
Disc Brake Pad Set	2017-13	Bendix ADB22X, ADB22X-LT, ADB225, Knorr SK-7 ADB Calipers		17D1369MHD	
		Bendix ADB22X, ADB22X-LT, ADB225, Knorr SK-7 ADB Calipers; Superseded By Part Number 17D1369MHD		17D1369MD	
		Knorr SB-7, SN-7 ADB Calipers - 246mm Pad		17D1203MHD	
		Lucas D Elsa 2 ADB Caliper - 248mm Pad		17D1310MHD	
		Lucas D Lisa ADB Caliper - 247mm Pad		17D1312MHD	
		Meritor EX225 H2 ADB Caliper - 248mm Pad		17D1311MHD	
	2011	Bendix ADB22X, ADB22X-LT, ADB225, Knorr SK-7 ADB Calipers		17D1369MHD	
		Bendix ADB22X, ADB22X-LT, ADB225, Knorr SK-7 ADB Calipers; Superseded By Part Number 17D1369MHD		17D1369MD	
		Knorr SB-7, SN-7 ADB Calipers - 246mm Pad		17D1203MHD	
		Lucas D Elsa 2 ADB Caliper - 248mm Pad		17D1310MHD	
		Lucas D Lisa ADB Caliper - 247mm Pad		17D1312MHD	
		Meritor EX225 H2 ADB Caliper - 248mm Pad		17D1311MHD	
	2009-05	Bendix ADB22X, ADB22X-LT, ADB225, Knorr SK-7 ADB Calipers		17D1369MHD	
		Bendix ADB22X, ADB22X-LT, ADB225, Knorr SK-7 ADB Calipers; Superseded By Part Number 17D1369MHD		17D1369MD	
		Knorr SB-7, SN-7 ADB Calipers - 246mm Pad		17D1203MHD	
		Lucas D Elsa 2 ADB Caliper - 248mm Pad		17D1310MHD	
		Lucas D Lisa ADB Caliper - 247mm Pad		17D1312MHD	
		Meritor EX225 H2 ADB Caliper - 248mm Pad		17D1311MHD	

Rotors & Drums

	Year Range	Application Notes	ACDelco Silver	ACDelco Gold	ACDelco Gold Enhanced
Front					
Disc Brake Rotor	2017-13	Bendix ADB22X, ADB22X-LT, ADB225, Knorr SK-7 ADB Calipers; U Shaped 10 Hole Rotor; 150mm Tall		18A82082	
		Flat Splined Disc; Bendix ADB22X, ADB22X-LT, ADB225, Knorr SK-7 ADB Calipers		18A82081G	

Rotors & Drums (Cont.)

	Year Range	Application Notes	ACDelco Silver	ACDelco Gold	ACDelco Gold Enhanced
Front (Cont.)					
Disc Brake Rotor	2017-13	Meritor EX225 H2 ADB Caliper - 248mm Pad; Non-Unitized Wheel End; U Shaped 10 Hole Rotor; 131mm Tall		18A82083	
		Unitized Wheel End; Meritor EX225 H2 ADB Caliper - 248mm Pad; Hat Shaped 12 Hole Rotor; 131mm Tall		18A82084	
		with M16-2.0 Mounting Bolts; U Shaped 10 Hole Rotor; 143mm Tall		18A82480	
	2011	Bendix ADB22X, ADB22X-LT, ADB225, Knorr SK-7 ADB Calipers; U Shaped 10 Hole Rotor; 150mm Tall		18A82082	
		Flat Splined Disc; Bendix ADB22X, ADB22X-LT, ADB225, Knorr SK-7 ADB Calipers		18A82081G	
		Meritor EX225 H2 ADB Caliper - 248mm Pad; Non-Unitized Wheel End; U Shaped 10 Hole Rotor; 131mm Tall		18A82083	
		Unitized Wheel End; Meritor EX225 H2 ADB Caliper - 248mm Pad; Hat Shaped 12 Hole Rotor; 131mm Tall		18A82084	
		with M16-2.0 Mounting Bolts; U Shaped 10 Hole Rotor; 143mm Tall		18A82480	
	2009-05	Bendix ADB22X, ADB22X-LT, ADB225, Knorr SK-7 ADB Calipers; U Shaped 10 Hole Rotor; 150mm Tall		18A82082	
		Flat Splined Disc; Bendix ADB22X, ADB22X-LT, ADB225, Knorr SK-7 ADB Calipers		18A82081G	
		Meritor EX225 H2 ADB Caliper - 248mm Pad; Non-Unitized Wheel End; U Shaped 10 Hole Rotor; 131mm Tall		18A82083	
		Unitized Wheel End; Meritor EX225 H2 ADB Caliper - 248mm Pad; Hat Shaped 12 Hole Rotor; 131mm Tall		18A82084	
		with M16-2.0 Mounting Bolts; U Shaped 10 Hole Rotor; 143mm Tall		18A82480	
Rear					
Disc Brake Rotor	2017-13	Bendix ADB22X, ADB22X-LT, ADB225, Knorr SK-7 ADB Calipers; U Shaped 10 Hole Rotor; 150mm Tall		18A82082	
		Flat Splined Disc; Bendix ADB22X, ADB22X-LT, ADB225, Knorr SK-7 ADB Calipers		18A82081G	
		Meritor EX225 H2 ADB Caliper - 248mm Pad; Non-Unitized Wheel End; U Shaped 10 Hole Rotor; 131mm Tall		18A82083	
		Unitized Wheel End; Meritor EX225 H2 ADB Caliper - 248mm Pad; Hat Shaped 12 Hole Rotor; 131mm Tall		18A82084	
		with M16-2.0 Mounting Bolts; U Shaped 10 Hole Rotor; 143mm Tall		18A82480	
	2011	Bendix ADB22X, ADB22X-LT, ADB225, Knorr SK-7 ADB Calipers; U Shaped 10 Hole Rotor; 150mm Tall		18A82082	

Motor Coach Industries – D4005 (Cont.)

Rotors & Drums (Cont.)

	Year Range	Application Notes	ACDelco Silver	ACDelco Gold	ACDelco Gold Enhanced
Rear (Cont.)					
Disc Brake Rotor	2011	Flat Splined Disc; Bendix ADB22X, ADB22X-LT, ADB225, Knorr SK-7 ADB Calipers		18A82081G	
		Meritor EX225 H2 ADB Caliper - 248mm Pad; Non-Unitized Wheel End; U Shaped 10 Hole Rotor; 131mm Tall		18A82083	
		Unitized Wheel End; Meritor EX225 H2 ADB Caliper - 248mm Pad; Hat Shaped 12 Hole Rotor; 131mm Tall		18A82084	
		with M16-2.0 Mounting Bolts; U Shaped 10 Hole Rotor; 143mm Tall		18A82480	
	2009-05	Bendix ADB22X, ADB22X-LT, ADB225, Knorr SK-7 ADB Calipers; U Shaped 10 Hole Rotor; 150mm Tall		18A82082	
		Flat Splined Disc; Bendix ADB22X, ADB22X-LT, ADB225, Knorr SK-7 ADB Calipers		18A82081G	
		Meritor EX225 H2 ADB Caliper - 248mm Pad; Non-Unitized Wheel End; U Shaped 10 Hole Rotor; 131mm Tall		18A82083	
		Unitized Wheel End; Meritor EX225 H2 ADB Caliper - 248mm Pad; Hat Shaped 12 Hole Rotor; 131mm Tall		18A82084	
		with M16-2.0 Mounting Bolts; U Shaped 10 Hole Rotor; 143mm Tall		18A82480	

Motor Coach Industries – D4505

Pads & Shoes

	Year Range	Application Notes	ACDelco Silver	ACDelco Gold	ACDelco Gold Enhanced
Front					
Disc Brake Pad Set	2019-06	Bendix ADB22X, ADB22X-LT, ADB225, Knorr SK-7 ADB Calipers		17D1369MHD	
		Bendix ADB22X, ADB22X-LT, ADB225, Knorr SK-7 ADB Calipers; Superseded By Part Number 17D1369MHD		17D1369MD	
		Knorr SB-7, SN-7 ADB Calipers - 246mm Pad		17D1203MHD	
		Meritor EX225 H2 ADB Caliper - 248mm Pad		17D1311MHD	
	2018-06	Lucas D Elsa 2 ADB Caliper - 248mm Pad		17D1310MHD	
		Lucas D Lisa ADB Caliper - 247mm Pad		17D1312MHD	
Rear					
Disc Brake Pad Set	2019-06	Bendix ADB22X, ADB22X-LT, ADB225, Knorr SK-7 ADB Calipers		17D1369MHD	
		Bendix ADB22X, ADB22X-LT, ADB225, Knorr SK-7 ADB Calipers; Superseded By Part Number 17D1369MHD		17D1369MD	
		Knorr SB-7, SN-7 ADB Calipers - 246mm Pad		17D1203MHD	
		Meritor EX225 H2 ADB Caliper - 248mm Pad		17D1311MHD	
	2018-06	Lucas D Elsa 2 ADB Caliper - 248mm Pad		17D1310MHD	

Pads & Shoes (Cont.)

	Year Range	Application Notes	ACDelco Silver	ACDelco Gold	ACDelco Gold Enhanced
Rear (Cont.)					
Disc Brake Pad Set	2018-06	Lucas D Lisa ADB Caliper - 247mm Pad		17D1312MHD	

Rotors & Drums

	Year Range	Application Notes	ACDelco Silver	ACDelco Gold	ACDelco Gold Enhanced
Front					
Disc Brake Rotor	2019-06	Bendix ADB22X, ADB22X-LT, ADB225, Knorr SK-7 ADB Calipers; U Shaped 10 Hole Rotor; 150mm Tall		18A82082	
		Flat Splined Disc; Bendix ADB22X, ADB22X-LT, ADB225, Knorr SK-7 ADB Calipers		18A82081G	
		Meritor EX225 H2 ADB Caliper - 248mm Pad; Non-Unitized Wheel End; U Shaped 10 Hole Rotor; 131mm Tall		18A82083	
		Unitized Wheel End; Meritor EX225 H2 ADB Caliper - 248mm Pad; Hat Shaped 12 Hole Rotor; 131mm Tall		18A82084	
		with M16-2.0 Mounting Bolts; U Shaped 10 Hole Rotor; 143mm Tall		18A82480	
Rear					
Disc Brake Rotor	2019-06	Bendix ADB22X, ADB22X-LT, ADB225, Knorr SK-7 ADB Calipers; U Shaped 10 Hole Rotor; 150mm Tall		18A82082	
		Flat Splined Disc; Bendix ADB22X, ADB22X-LT, ADB225, Knorr SK-7 ADB Calipers		18A82081G	
		Meritor EX225 H2 ADB Caliper - 248mm Pad; Non-Unitized Wheel End; U Shaped 10 Hole Rotor; 131mm Tall		18A82083	
		Unitized Wheel End; Meritor EX225 H2 ADB Caliper - 248mm Pad; Hat Shaped 12 Hole Rotor; 131mm Tall		18A82084	
		with M16-2.0 Mounting Bolts; U Shaped 10 Hole Rotor; 143mm Tall		18A82480	

Motor Coach Industries – J3500
Pads & Shoes

	Year Range	Application Notes	ACDelco Silver	ACDelco Gold	ACDelco Gold Enhanced
Front					
Disc Brake Pad Set	2021-19	Bendix ADB22X, ADB22X-LT, ADB225, Knorr SK-7 ADB Calipers		17D1369MHD	
		Bendix ADB22X, ADB22X-LT, ADB225, Knorr SK-7 ADB Calipers; Superseded By Part Number 17D1369MHD		17D1369MD	
Rear					
Disc Brake Pad Set	2021-19	Bendix ADB22X, ADB22X-LT, ADB225, Knorr SK-7 ADB Calipers		17D1369MHD	
		Bendix ADB22X, ADB22X-LT, ADB225, Knorr SK-7 ADB Calipers; Superseded By Part Number 17D1369MHD		17D1369MD	

Motor Coach Industries – J3500 (Cont.)

Rotors & Drums

	Year Range	Application Notes	ACDelco Silver	ACDelco Gold	ACDelco Gold Enhanced
Front					
Disc Brake Rotor	2021-19	Flat Splined Disc; Bendix ADB22X, ADB22X-LT, ADB225, Knorr SK-7 ADB Calipers		18A82081G	
	2020-19	Bendix ADB22X, ADB22X-LT, ADB225, Knorr SK-7 ADB Calipers; U Shaped 10 Hole Rotor; 150mm Tall		18A82082	
Rear					
Disc Brake Rotor	2021-19	Flat Splined Disc; Bendix ADB22X, ADB22X-LT, ADB225, Knorr SK-7 ADB Calipers		18A82081G	
	2020-19	Bendix ADB22X, ADB22X-LT, ADB225, Knorr SK-7 ADB Calipers; U Shaped 10 Hole Rotor; 150mm Tall		18A82082	

Motor Coach Industries – J4500

Pads & Shoes

	Year Range	Application Notes	ACDelco Silver	ACDelco Gold	ACDelco Gold Enhanced
Front					
Disc Brake Pad Set	2020-14	Bendix ADB22X, ADB22X-LT, ADB225, Knorr SK-7 ADB Calipers		17D1369MHD	
		Bendix ADB22X, ADB22X-LT, ADB225, Knorr SK-7 ADB Calipers; Superseded By Part Number 17D1369MHD		17D1369MD	
Rear					
Disc Brake Pad Set	2020-14	Bendix ADB22X, ADB22X-LT, ADB225, Knorr SK-7 ADB Calipers		17D1369MHD	
		Bendix ADB22X, ADB22X-LT, ADB225, Knorr SK-7 ADB Calipers; Superseded By Part Number 17D1369MHD		17D1369MD	

Rotors & Drums

	Year Range	Application Notes	ACDelco Silver	ACDelco Gold	ACDelco Gold Enhanced
Front					
Disc Brake Rotor	2021-09	Flat Splined Disc; Bendix ADB22X, ADB22X-LT, ADB225, Knorr SK-7 ADB Calipers		18A82081G	
	2020-14	Bendix ADB22X, ADB22X-LT, ADB225, Knorr SK-7 ADB Calipers; U Shaped 10 Hole Rotor; 150mm Tall		18A82082	
	2007	Flat Splined Disc; Bendix ADB22X, ADB22X-LT, ADB225, Knorr SK-7 ADB Calipers		18A82081G	
Rear					
Disc Brake Rotor	2021-09	Flat Splined Disc; Bendix ADB22X, ADB22X-LT, ADB225, Knorr SK-7 ADB Calipers		18A82081G	
	2020-14	Bendix ADB22X, ADB22X-LT, ADB225, Knorr SK-7 ADB Calipers; U Shaped 10 Hole Rotor; 150mm Tall		18A82082	
	2007	Flat Splined Disc; Bendix ADB22X, ADB22X-LT, ADB225, Knorr SK-7 ADB Calipers		18A82081G	

Pads & Shoes

	Year Range	Application Notes	ACDelco Silver	ACDelco Gold	ACDelco Gold Enhanced
Front					
Disc Brake Pad Set	2000-94	2.88in Single Piston Caliper		17D225M	
	2000	2.60in Single Piston Caliper		17D184M	
				17D184MH	
	1998-94	2.60in Single Piston Caliper		17D184M	
				17D184MH	
Rear					
Disc Brake Pad Set	2000-94	2.88in Single Piston Caliper		17D225M	
	2000	2.60in Single Piston Caliper		17D184M	
				17D184MH	
	1998-94	2.60in Single Piston Caliper		17D184M	
				17D184MH	

Peterbilt – 220
Calipers

	Year Range	Application Notes		ACDelco Silver	ACDelco Gold	ACDelco Gold Enhanced
Front						
Disc Brake Caliper	2010	with 64mm Meritor 4 Piston Caliper	Left		18FR2503N	
			Right		18FR2502N	
					18R2502	
		with 70mm Meritor 4 Piston Caliper	Left		18FR2497	
					18FR2497N	
					18R2497	
			Right		18FR2496	
					18FR2496N	
	2007			with 64mm Meritor 4 Piston Caliper	Left	
		Right			18FR2502N	
					18R2502	
		with 70mm Meritor 4 Piston Caliper	Left		18FR2497	
					18FR2497N	
					18R2497	
			Right		18FR2496	
					18FR2496N	
Rear						
Disc Brake Caliper	2010	with 64mm Meritor 4 Piston Caliper	Left		18FR2503N	
			Right		18FR2502N	
					18R2502	
		with 70mm Meritor 4 Piston Caliper	Left		18FR2497	
					18FR2497N	
					18R2497	
			Right		18FR2496	
					18FR2496N	
	2007			with 64mm Meritor 4 Piston Caliper	Left	

Peterbilt – 220 (Cont.)

Calipers (Cont.)

	Year Range	Application Notes	ACDelco Silver	ACDelco Gold	ACDelco Gold Enhanced
Rear (Cont.)					
Disc Brake Caliper	2007	with 64mm Meritor 4 Piston Caliper	Right	18FR2502N	
				18R2502	
		with 70mm Meritor 4 Piston Caliper	Left	18FR2497	
				18FR2497N	
				18R2497	
			Right	18FR2496	
				18FR2496N	

Pads & Shoes

	Year Range	Application Notes	ACDelco Silver	ACDelco Gold	ACDelco Gold Enhanced
Front					
Disc Brake Pad Set	2014-13	Wabco PAN19 ADB Caliper		17D1438MHD	
	2010	Wabco PAN19 ADB Caliper		17D1438MHD	
	2007	Wabco PAN19 ADB Caliper		17D1438MHD	

Peterbilt – 325

Calipers

	Year Range	Application Notes	ACDelco Silver	ACDelco Gold	ACDelco Gold Enhanced
Front					
Disc Brake Caliper	2012-08	73 MM Dual Piston Calipers		18FR1514	
				18FR1514N	
				18R1514	
		with 66mm Dual Piston Pin Slide Caliper		18FR1515	
				18FR1515N	
				18R1515	
Rear					
Disc Brake Caliper	2012-08	73 MM Dual Piston Calipers		18FR1514	
				18FR1514N	
				18R1514	
		with 66mm Dual Piston Pin Slide Caliper		18FR1515	
				18FR1515N	
				18R1515	

Master Cylinder

	Year Range	Application Notes	ACDelco Silver	ACDelco Gold	ACDelco Gold Enhanced
Brake Master Cylinder	2012-08			18M861	

Pads & Shoes

	Year Range	Application Notes	ACDelco Silver	ACDelco Gold	ACDelco Gold Enhanced
Front					
Disc Brake Pad Set	2012-08	73 MM Dual Piston Calipers		17D786AM	
		with 66mm Dual Piston Caliper	14D786M	17D786MH	
Rear					
Disc Brake Pad Set	2012-08	73 MM Dual Piston Calipers		17D786AM	
		with 66mm Dual Piston Caliper	14D786M	17D786MH	

Rotors & Drums

	Year Range	Application Notes	ACDelco Silver	ACDelco Gold	ACDelco Gold Enhanced
Front					
Disc Brake Rotor	2018-08	Hat Shaped 10 Hole Rotor; Cast In ABS Exciter; with 3.20 IN Overall Rotor Height	18A1429A	18A1429	
	2012-08	Hat Shaped 10 Hole Rotor; Cast In ABS Exciter; with 4.43 IN Overall Height	18A1839A	18A1839	
		Hat Shaped 5 Hole Rotor; Cast In ABS Exciter	18A1430A	18A1430	
		Hat Shaped 6 Hole Rotor; Cast In ABS Exciter		18A82030	
		Non-ABS; Hat Shaped 6 Hole Rotor	18A663A	18A663	
Rear					
Disc Brake Rotor	2018-13	21mm Bolt Holes; U Shaped 10 Hole Rotor; Cast In ABS Exciter	18A80922A	18A80922	
		27mm Bolt Holes; U Shaped 10 Hole Rotor; Cast In ABS Exciter	18A80923A	18A80923	
	2012-08	Hat Shaped 10 Hole Rotor; Cast In ABS Exciter; with 3.20 IN Overall Rotor Height	18A1429A	18A1429	
		Hat Shaped 10 Hole Rotor; Cast In ABS Exciter; with 4.43 IN Overall Height	18A1839A	18A1839	
		Hat Shaped 5 Hole Rotor; Cast In ABS Exciter	18A1430A	18A1430	
		Hat Shaped 6 Hole Rotor; Cast In ABS Exciter		18A82030	
		Non-ABS; Hat Shaped 6 Hole Rotor	18A663A	18A663	

Peterbilt – 330
Calipers

	Year Range	Application Notes	ACDelco Silver	ACDelco Gold	ACDelco Gold Enhanced
Front					
Disc Brake Caliper	2012-08	73 MM Dual Piston Calipers		18FR1514	
				18FR1514N	
				18R1514	
		with 66mm Dual Piston Pin Slide Caliper		18FR1515	
				18FR1515N	
				18R1515	
Rear					
Disc Brake Caliper	2012-08	73 MM Dual Piston Calipers		18FR1514	
				18FR1514N	

Peterbilt – 330 (Cont.)

Calipers (Cont.)

	Year Range	Application Notes	ACDelco Silver	ACDelco Gold	ACDelco Gold Enhanced
Rear (Cont.)					
Disc Brake Caliper	2012-08	73 MM Dual Piston Calipers		18R1514	
		with 66mm Dual Piston Pin Slide Caliper		18FR1515	
				18FR1515N	
				18R1515	

Master Cylinder

	Year Range	Application Notes	ACDelco Silver	ACDelco Gold	ACDelco Gold Enhanced
Brake Master Cylinder	2012-08			18M861	

Pads & Shoes

	Year Range	Application Notes	ACDelco Silver	ACDelco Gold	ACDelco Gold Enhanced
Front					
Disc Brake Pad Set	2012-08	73 MM Dual Piston Calipers		17D786AM	
		with 66mm Dual Piston Caliper	14D786M	17D786MH	
	1999-95	L6 8.3L 8268cc 504cid; Dual Piston Caliper; with Dual Piston Calipers; 2.60in Dual Piston Calipers		17D184M	
				17D184MH	
	1999	L6 7.2L 441cid; Dual Piston Caliper; with Dual Piston Calipers; 2.60in Dual Piston Calipers		17D184M	
				17D184MH	
		L6 7.2L 441cid; with Dual Piston Calipers; 2.88in Dual Piston Calipers		17D225M	
		L6 8.3L 8268cc 504cid; with Dual Piston Calipers; 2.88in Dual Piston Calipers		17D225M	
	1998-95	with Dual Piston Calipers; 2.88in Dual Piston Calipers		17D225M	
Rear					
Disc Brake Pad Set	2012-08	73 MM Dual Piston Calipers		17D786AM	
		with 66mm Dual Piston Caliper	14D786M	17D786MH	
	1999-95	Dual Piston Caliper; with Dual Piston Calipers; 2.60in Dual Piston Calipers		17D184M	
				17D184MH	
		with Dual Piston Calipers; 2.88in Dual Piston Calipers		17D225M	

Rotors & Drums

	Year Range	Application Notes	ACDelco Silver	ACDelco Gold	ACDelco Gold Enhanced
Front					
Disc Brake Rotor	2018-08	Hat Shaped 10 Hole Rotor; Cast In ABS Exciter; with 3.20 IN Overall Rotor Height	18A1429A	18A1429	
	2012-08	Hat Shaped 10 Hole Rotor; Cast In ABS Exciter; with 4.43 IN Overall Height	18A1839A	18A1839	
		Hat Shaped 5 Hole Rotor; Cast In ABS Exciter	18A1430A	18A1430	
		Hat Shaped 6 Hole Rotor; Cast In ABS Exciter		18A82030	
		Non-ABS; Hat Shaped 6 Hole Rotor	18A663A	18A663	

Rotors & Drums (Cont.)

	Year Range	Application Notes	ACDelco Silver	ACDelco Gold	ACDelco Gold Enhanced
Rear					
Disc Brake Rotor	2018-13	21mm Bolt Holes; U Shaped 10 Hole Rotor; Cast In ABS Exciter	18A80922A	18A80922	
		27mm Bolt Holes; U Shaped 10 Hole Rotor; Cast In ABS Exciter	18A80923A	18A80923	
	2012-08	Hat Shaped 10 Hole Rotor; Cast In ABS Exciter; with 3.20 IN Overall Rotor Height	18A1429A	18A1429	
		Hat Shaped 10 Hole Rotor; Cast In ABS Exciter; with 4.43 IN Overall Height	18A1839A	18A1839	
		Hat Shaped 5 Hole Rotor; Cast In ABS Exciter	18A1430A	18A1430	
		Hat Shaped 6 Hole Rotor; Cast In ABS Exciter		18A82030	
		Non-ABS; Hat Shaped 6 Hole Rotor	18A663A	18A663	

Peterbilt – 335
Calipers

	Year Range	Application Notes	ACDelco Silver	ACDelco Gold	ACDelco Gold Enhanced
Front					
Disc Brake Caliper	2010-08	73 MM Dual Piston Calipers		18FR1514	
				18FR1514N	
				18R1514	
		with 66mm Dual Piston Pin Slide Caliper		18FR1515	
				18FR1515N	
				18R1515	
Rear					
Disc Brake Caliper	2010-08	73 MM Dual Piston Calipers		18FR1514	
				18FR1514N	
				18R1514	
		with 66mm Dual Piston Pin Slide Caliper		18FR1515	
				18FR1515N	
				18R1515	

Master Cylinder

	Year Range	Application Notes	ACDelco Silver	ACDelco Gold	ACDelco Gold Enhanced
Brake Master Cylinder	2010-08			18M861	

Pads & Shoes

	Year Range	Application Notes	ACDelco Silver	ACDelco Gold	ACDelco Gold Enhanced
Front					
Disc Brake Pad Set	2010-08	73 MM Dual Piston Calipers		17D786AM	
		with 66mm Dual Piston Caliper	14D786M	17D786MH	
Rear					
Disc Brake Pad Set	2010-08	73 MM Dual Piston Calipers		17D786AM	

Peterbilt – 335 (Cont.)

Pads & Shoes (Cont.)

	Year Range	Application Notes	ACDelco Silver	ACDelco Gold	ACDelco Gold Enhanced
Rear (Cont.)					
Disc Brake Pad Set	2010-08	with 66mm Dual Piston Caliper	14D786M	17D786MH	

Rotors & Drums

	Year Range	Application Notes	ACDelco Silver	ACDelco Gold	ACDelco Gold Enhanced
Front					
Disc Brake Rotor	2010-08	Hat Shaped 10 Hole Rotor; Cast In ABS Exciter; with 3.20 IN Overall Rotor Height	18A1429A	18A1429	
		Hat Shaped 10 Hole Rotor; Cast In ABS Exciter; with 4.43 IN Overall Height	18A1839A	18A1839	
		Hat Shaped 5 Hole Rotor; Cast In ABS Exciter	18A1430A	18A1430	
		Hat Shaped 6 Hole Rotor; Cast In ABS Exciter		18A82030	
		Non-ABS; Hat Shaped 6 Hole Rotor	18A663A	18A663	
Rear					
Disc Brake Rotor	2010-08	Hat Shaped 10 Hole Rotor; Cast In ABS Exciter; with 3.20 IN Overall Rotor Height	18A1429A	18A1429	
		Hat Shaped 10 Hole Rotor; Cast In ABS Exciter; with 4.43 IN Overall Height	18A1839A	18A1839	
		Hat Shaped 5 Hole Rotor; Cast In ABS Exciter	18A1430A	18A1430	
		Hat Shaped 6 Hole Rotor; Cast In ABS Exciter		18A82030	
		Non-ABS; Hat Shaped 6 Hole Rotor	18A663A	18A663	

Peterbilt – 337

Calipers

	Year Range	Application Notes	ACDelco Silver	ACDelco Gold	ACDelco Gold Enhanced
Front					
Disc Brake Caliper	2012-10	73 MM Dual Piston Calipers		18FR1514	
				18FR1514N	
				18R1514	
		with 66mm Dual Piston Caliper		18FR1515	
				18FR1515N	
				18R1515	
Rear					
Disc Brake Caliper	2012-10	73 MM Dual Piston Calipers		18FR1514	
				18FR1514N	
				18R1514	
		with 66mm Dual Piston Caliper		18FR1515	
				18FR1515N	
				18R1515	

Master Cylinder

	Year Range	Application Notes	ACDelco Silver	ACDelco Gold	ACDelco Gold Enhanced
Brake Master Cylinder	2012-10			18M861	

Pads & Shoes

	Year Range	Application Notes	ACDelco Silver	ACDelco Gold	ACDelco Gold Enhanced
--	------------	-------------------	----------------	--------------	-----------------------

Front

Disc Brake Pad Set	2020-10	Bendix ADB22X, ADB22X-LT, ADB225, Knorr SK-7 ADB Calipers		17D1369MHD	
		Bendix ADB22X, ADB22X-LT, ADB225, Knorr SK-7 ADB Calipers; Superseded By Part Number 17D1369MHD		17D1369MD	
		Bendix ESD225 ADB Caliper		17D1441MHD	
	2012-10	73 MM Dual Piston Calipers		17D786AM	
		with 66mm Dual Piston Caliper	14D786M	17D786MH	

Rear

Disc Brake Pad Set	2020-10	Bendix ADB22X, ADB22X-LT, ADB225, Knorr SK-7 ADB Calipers		17D1369MHD	
		Bendix ADB22X, ADB22X-LT, ADB225, Knorr SK-7 ADB Calipers; Superseded By Part Number 17D1369MHD		17D1369MD	
		Bendix ESD225 ADB Caliper		17D1441MHD	
	2012-10	73 MM Dual Piston Calipers		17D786AM	
		with 66mm Dual Piston Caliper	14D786M	17D786MH	

Rotors & Drums

	Year Range	Application Notes	ACDelco Silver	ACDelco Gold	ACDelco Gold Enhanced
--	------------	-------------------	----------------	--------------	-----------------------

Front

Disc Brake Rotor	2020-10	Bendix ADB22X, ADB22X-LT, ADB225, Knorr SK-7 ADB Calipers; U Shaped 10 Hole Rotor; 150mm Tall		18A82082	
		Bendix ESD225 ADB Caliper		18A82481	
	2018-10	Hat Shaped 10 Hole Rotor; with 3.20 IN Overall Rotor Height	18A1429A	18A1429	
	2012-10	Hat Shaped 10 Hole Rotor; with 4.43 IN Overall Height	18A1839A	18A1839	
		Hat Shaped 5 Hole Rotor	18A1430A	18A1430	
		Hat Shaped 6 Hole Rotor		18A82030	

Rear

Disc Brake Rotor	2020-10	Bendix ADB22X, ADB22X-LT, ADB225, Knorr SK-7 ADB Calipers; U Shaped 10 Hole Rotor; 150mm Tall		18A82082	
		Bendix ESD225 ADB Caliper		18A82481	
	2018-13	21mm Bolt Holes; U Shaped 10 Hole Rotor	18A80922A	18A80922	
		with Hydraulic Brakes; U Shaped 10 Hole Rotor; with 1.059 IN Stud Holes	18A80923A	18A80923	
	2012-10	Hat Shaped 10 Hole Rotor; with 3.20 IN Overall Rotor Height	18A1429A	18A1429	
		Hat Shaped 10 Hole Rotor; with 4.43 IN Overall Height	18A1839A	18A1839	

Peterbilt – 337 (Cont.)

Rotors & Drums (Cont.)

	Year Range	Application Notes	ACDelco Silver	ACDelco Gold	ACDelco Gold Enhanced
Rear (Cont.)					
Disc Brake Rotor	2012-10	Hat Shaped 5 Hole Rotor	18A1430A	18A1430	
		Hat Shaped 6 Hole Rotor		18A82030	

Peterbilt – 348

Pads & Shoes

	Year Range	Application Notes	ACDelco Silver	ACDelco Gold	ACDelco Gold Enhanced
Front					
Disc Brake Pad Set	2020-10	Bendix ADB22X, ADB22X-LT, ADB225, Knorr SK-7 ADB Calipers		17D1369MHD	
		Bendix ADB22X, ADB22X-LT, ADB225, Knorr SK-7 ADB Calipers; Superseded By Part Number 17D1369MHD		17D1369MD	
		Bendix ESD225 ADB Caliper		17D1441MHD	
Rear					
Disc Brake Pad Set	2020-10	Bendix ADB22X, ADB22X-LT, ADB225, Knorr SK-7 ADB Calipers		17D1369MHD	
		Bendix ADB22X, ADB22X-LT, ADB225, Knorr SK-7 ADB Calipers; Superseded By Part Number 17D1369MHD		17D1369MD	
		Bendix ESD225 ADB Caliper		17D1441MHD	

Rotors & Drums

	Year Range	Application Notes	ACDelco Silver	ACDelco Gold	ACDelco Gold Enhanced
Front					
Disc Brake Rotor	2020-10	Bendix ADB22X, ADB22X-LT, ADB225, Knorr SK-7 ADB Calipers; U Shaped 10 Hole Rotor; 150mm Tall		18A82082	
		Bendix ESD225 ADB Caliper		18A82481	
Rear					
Disc Brake Rotor	2020-10	Bendix ADB22X, ADB22X-LT, ADB225, Knorr SK-7 ADB Calipers; U Shaped 10 Hole Rotor; 150mm Tall		18A82082	
		Bendix ESD225 ADB Caliper		18A82481	

Peterbilt – 365

Pads & Shoes

	Year Range	Application Notes	ACDelco Silver	ACDelco Gold	ACDelco Gold Enhanced
Front					
Disc Brake Pad Set	2020-08	Bendix ADB22X, ADB22X-LT, ADB225, Knorr SK-7 ADB Calipers		17D1369MHD	
		Bendix ADB22X, ADB22X-LT, ADB225, Knorr SK-7 ADB Calipers; Superseded By Part Number 17D1369MHD		17D1369MD	
		Bendix ESD225 ADB Caliper		17D1441MHD	
Rear					
Disc Brake Pad Set	2020-08	Bendix ADB22X, ADB22X-LT, ADB225, Knorr SK-7 ADB Calipers		17D1369MHD	

Pads & Shoes (Cont.)

	Year Range	Application Notes	ACDelco Silver	ACDelco Gold	ACDelco Gold Enhanced
Rear (Cont.)					
Disc Brake Pad Set	2020-08	Bendix ADB22X, ADB22X-LT, ADB225, Knorr SK-7 ADB Calipers; Superseded By Part Number 17D1369MHD		17D1369MD	
		Bendix ESD225 ADB Caliper		17D1441MHD	

Rotors & Drums

	Year Range	Application Notes	ACDelco Silver	ACDelco Gold	ACDelco Gold Enhanced
Front					
Disc Brake Rotor	2020-08	Bendix ADB22X, ADB22X-LT, ADB225, Knorr SK-7 ADB Calipers; U Shaped 10 Hole Rotor; 150mm Tall		18A82082	
		Bendix ESD225 ADB Caliper		18A82481	
Rear					
Disc Brake Rotor	2020-08	Bendix ADB22X, ADB22X-LT, ADB225, Knorr SK-7 ADB Calipers; U Shaped 10 Hole Rotor; 150mm Tall		18A82082	
		Bendix ESD225 ADB Caliper		18A82481	

Peterbilt – 367
Pads & Shoes

	Year Range	Application Notes	ACDelco Silver	ACDelco Gold	ACDelco Gold Enhanced
Front					
Disc Brake Pad Set	2020-08	Bendix ADB22X, ADB22X-LT, ADB225, Knorr SK-7 ADB Calipers		17D1369MHD	
		Bendix ADB22X, ADB22X-LT, ADB225, Knorr SK-7 ADB Calipers; Superseded By Part Number 17D1369MHD		17D1369MD	
		Bendix ESD225 ADB Caliper		17D1441MHD	
Rear					
Disc Brake Pad Set	2020-08	Bendix ADB22X, ADB22X-LT, ADB225, Knorr SK-7 ADB Calipers		17D1369MHD	
		Bendix ADB22X, ADB22X-LT, ADB225, Knorr SK-7 ADB Calipers; Superseded By Part Number 17D1369MHD		17D1369MD	
		Bendix ESD225 ADB Caliper		17D1441MHD	

Rotors & Drums

	Year Range	Application Notes	ACDelco Silver	ACDelco Gold	ACDelco Gold Enhanced
Front					
Disc Brake Rotor	2020-08	Bendix ADB22X, ADB22X-LT, ADB225, Knorr SK-7 ADB Calipers; U Shaped 10 Hole Rotor; 150mm Tall		18A82082	
		Bendix ESD225 ADB Caliper		18A82481	
Rear					
Disc Brake Rotor	2020-08	Bendix ADB22X, ADB22X-LT, ADB225, Knorr SK-7 ADB Calipers; U Shaped 10 Hole Rotor; 150mm Tall		18A82082	
		Bendix ESD225 ADB Caliper		18A82481	

Peterbilt – 382

Pads & Shoes

	Year Range	Application Notes	ACDelco Silver	ACDelco Gold	ACDelco Gold Enhanced
Front					
Disc Brake Pad Set	2017-11	Bendix ADB22X, ADB22X-LT, ADB225, Knorr SK-7 ADB Calipers		17D1369MHD	
		Bendix ADB22X, ADB22X-LT, ADB225, Knorr SK-7 ADB Calipers; Superseded By Part Number 17D1369MHD		17D1369MD	
		Bendix ESD225 ADB Caliper		17D1441MHD	
Rear					
Disc Brake Pad Set	2017-11	Bendix ADB22X, ADB22X-LT, ADB225, Knorr SK-7 ADB Calipers		17D1369MHD	
		Bendix ADB22X, ADB22X-LT, ADB225, Knorr SK-7 ADB Calipers; Superseded By Part Number 17D1369MHD		17D1369MD	
		Bendix ESD225 ADB Caliper		17D1441MHD	

Rotors & Drums

	Year Range	Application Notes	ACDelco Silver	ACDelco Gold	ACDelco Gold Enhanced
Front					
Disc Brake Rotor	2017-11	Bendix ADB22X, ADB22X-LT, ADB225, Knorr SK-7 ADB Calipers; U Shaped 10 Hole Rotor; 150mm Tall		18A82082	
		Bendix ESD225 ADB Caliper		18A82481	
Rear					
Disc Brake Rotor	2017-11	Bendix ADB22X, ADB22X-LT, ADB225, Knorr SK-7 ADB Calipers; U Shaped 10 Hole Rotor; 150mm Tall		18A82082	
		Bendix ESD225 ADB Caliper		18A82481	

Peterbilt – 384

Pads & Shoes

	Year Range	Application Notes	ACDelco Silver	ACDelco Gold	ACDelco Gold Enhanced
Front					
Disc Brake Pad Set	2016-08	Bendix ADB22X, ADB22X-LT, ADB225, Knorr SK-7 ADB Calipers		17D1369MHD	
		Bendix ADB22X, ADB22X-LT, ADB225, Knorr SK-7 ADB Calipers; Superseded By Part Number 17D1369MHD		17D1369MD	
		Bendix ESD225 ADB Caliper		17D1441MHD	
Rear					
Disc Brake Pad Set	2016-08	Bendix ADB22X, ADB22X-LT, ADB225, Knorr SK-7 ADB Calipers		17D1369MHD	
		Bendix ADB22X, ADB22X-LT, ADB225, Knorr SK-7 ADB Calipers; Superseded By Part Number 17D1369MHD		17D1369MD	
		Bendix ESD225 ADB Caliper		17D1441MHD	

Rotors & Drums

	Year Range	Application Notes	ACDelco Silver	ACDelco Gold	ACDelco Gold Enhanced
Front					
Disc Brake Rotor	2016-08	Bendix ADB22X, ADB22X-LT, ADB225, Knorr SK-7 ADB Calipers; U Shaped 10 Hole Rotor; 150mm Tall		18A82082	
		Bendix ESD225 ADB Caliper		18A82481	
Rear					
Disc Brake Rotor	2016-08	Bendix ADB22X, ADB22X-LT, ADB225, Knorr SK-7 ADB Calipers; U Shaped 10 Hole Rotor; 150mm Tall		18A82082	
		Bendix ESD225 ADB Caliper		18A82481	

Peterbilt – 386
Pads & Shoes

	Year Range	Application Notes	ACDelco Silver	ACDelco Gold	ACDelco Gold Enhanced
Front					
Disc Brake Pad Set	2015-06	Bendix ADB22X, ADB22X-LT, ADB225, Knorr SK-7 ADB Calipers		17D1369MHD	
		Bendix ADB22X, ADB22X-LT, ADB225, Knorr SK-7 ADB Calipers; Superseded By Part Number 17D1369MHD		17D1369MD	
		Bendix ESD225 ADB Caliper		17D1441MHD	
Rear					
Disc Brake Pad Set	2015-06	Bendix ADB22X, ADB22X-LT, ADB225, Knorr SK-7 ADB Calipers		17D1369MHD	
		Bendix ADB22X, ADB22X-LT, ADB225, Knorr SK-7 ADB Calipers; Superseded By Part Number 17D1369MHD		17D1369MD	
		Bendix ESD225 ADB Caliper		17D1441MHD	

Rotors & Drums

	Year Range	Application Notes	ACDelco Silver	ACDelco Gold	ACDelco Gold Enhanced
Front					
Disc Brake Rotor	2016-06	Bendix ESD225 ADB Caliper		18A82481	
	2015-06	Bendix ADB22X, ADB22X-LT, ADB225, Knorr SK-7 ADB Calipers; U Shaped 10 Hole Rotor; 150mm Tall		18A82082	
Rear					
Disc Brake Rotor	2016-06	Bendix ESD225 ADB Caliper		18A82481	
	2015-06	Bendix ADB22X, ADB22X-LT, ADB225, Knorr SK-7 ADB Calipers; U Shaped 10 Hole Rotor; 150mm Tall		18A82082	

Peterbilt – 387
Pads & Shoes

	Year Range	Application Notes	ACDelco Silver	ACDelco Gold	ACDelco Gold Enhanced
Front					
Disc Brake Pad Set	2011-05	Bendix ADB22X, ADB22X-LT, ADB225, Knorr SK-7 ADB Calipers		17D1369MHD	

Peterbilt – 387 (Cont.)

Pads & Shoes (Cont.)

	Year Range	Application Notes	ACDelco Silver	ACDelco Gold	ACDelco Gold Enhanced
Front (Cont.)					
Disc Brake Pad Set	2011-05	Bendix ADB22X, ADB22X-LT, ADB225, Knorr SK-7 ADB Calipers; Superseded By Part Number 17D1369MHD		17D1369MD	
		Bendix ESD225 ADB Caliper		17D1441MHD	
Rear					
Disc Brake Pad Set	2011-05	Bendix ADB22X, ADB22X-LT, ADB225, Knorr SK-7 ADB Calipers		17D1369MHD	
		Bendix ADB22X, ADB22X-LT, ADB225, Knorr SK-7 ADB Calipers; Superseded By Part Number 17D1369MHD		17D1369MD	
		Bendix ESD225 ADB Caliper		17D1441MHD	

Rotors & Drums

	Year Range	Application Notes	ACDelco Silver	ACDelco Gold	ACDelco Gold Enhanced
Front					
Disc Brake Rotor	2011-05	Bendix ADB22X, ADB22X-LT, ADB225, Knorr SK-7 ADB Calipers; U Shaped 10 Hole Rotor; 150mm Tall		18A82082	
		Bendix ESD225 ADB Caliper		18A82481	
Rear					
Disc Brake Rotor	2011-05	Bendix ADB22X, ADB22X-LT, ADB225, Knorr SK-7 ADB Calipers; U Shaped 10 Hole Rotor; 150mm Tall		18A82082	
		Bendix ESD225 ADB Caliper		18A82481	

Peterbilt – 388

Pads & Shoes

	Year Range	Application Notes	ACDelco Silver	ACDelco Gold	ACDelco Gold Enhanced
Front					
Disc Brake Pad Set	2015-08	Bendix ADB22X, ADB22X-LT, ADB225, Knorr SK-7 ADB Calipers		17D1369MHD	
		Bendix ADB22X, ADB22X-LT, ADB225, Knorr SK-7 ADB Calipers; Superseded By Part Number 17D1369MHD		17D1369MD	
		Bendix ESD225 ADB Caliper		17D1441MHD	
Rear					
Disc Brake Pad Set	2015-08	Bendix ADB22X, ADB22X-LT, ADB225, Knorr SK-7 ADB Calipers		17D1369MHD	
		Bendix ADB22X, ADB22X-LT, ADB225, Knorr SK-7 ADB Calipers; Superseded By Part Number 17D1369MHD		17D1369MD	
		Bendix ESD225 ADB Caliper		17D1441MHD	

Rotors & Drums

	Year Range	Application Notes	ACDelco Silver	ACDelco Gold	ACDelco Gold Enhanced
Front					
Disc Brake Rotor	2015-08	Bendix ADB22X, ADB22X-LT, ADB225, Knorr SK-7 ADB Calipers; U Shaped 10 Hole Rotor; 150mm Tall		18A82082	
		Bendix ESD225 ADB Caliper		18A82481	
Rear					
Disc Brake Rotor	2015-08	Bendix ADB22X, ADB22X-LT, ADB225, Knorr SK-7 ADB Calipers; U Shaped 10 Hole Rotor; 150mm Tall		18A82082	
		Bendix ESD225 ADB Caliper		18A82481	

Peterbilt – 389
Pads & Shoes

	Year Range	Application Notes	ACDelco Silver	ACDelco Gold	ACDelco Gold Enhanced
Front					
Disc Brake Pad Set	2020-08	Bendix ADB22X, ADB22X-LT, ADB225, Knorr SK-7 ADB Calipers		17D1369MHD	
		Bendix ADB22X, ADB22X-LT, ADB225, Knorr SK-7 ADB Calipers; Superseded By Part Number 17D1369MHD		17D1369MD	
		Bendix ESD225 ADB Caliper		17D1441MHD	
Rear					
Disc Brake Pad Set	2020-08	Bendix ADB22X, ADB22X-LT, ADB225, Knorr SK-7 ADB Calipers		17D1369MHD	
		Bendix ADB22X, ADB22X-LT, ADB225, Knorr SK-7 ADB Calipers; Superseded By Part Number 17D1369MHD		17D1369MD	
		Bendix ESD225 ADB Caliper		17D1441MHD	

Rotors & Drums

	Year Range	Application Notes	ACDelco Silver	ACDelco Gold	ACDelco Gold Enhanced
Front					
Disc Brake Rotor	2020-08	Bendix ADB22X, ADB22X-LT, ADB225, Knorr SK-7 ADB Calipers; U Shaped 10 Hole Rotor; 150mm Tall		18A82082	
		Bendix ESD225 ADB Caliper		18A82481	
Rear					
Disc Brake Rotor	2020-08	Bendix ADB22X, ADB22X-LT, ADB225, Knorr SK-7 ADB Calipers; U Shaped 10 Hole Rotor; 150mm Tall		18A82082	
		Bendix ESD225 ADB Caliper		18A82481	

Peterbilt – 520
Pads & Shoes

	Year Range	Application Notes	ACDelco Silver	ACDelco Gold	ACDelco Gold Enhanced
Front					
Disc Brake Pad Set	2020-18	Bendix ADB22X, ADB22X-LT, ADB225, Knorr SK-7 ADB Calipers		17D1369MHD	

Peterbilt – 520 (Cont.)

Pads & Shoes (Cont.)

	Year Range	Application Notes	ACDelco Silver	ACDelco Gold	ACDelco Gold Enhanced
Front (Cont.)					
Disc Brake Pad Set	2020-18	Bendix ADB22X, ADB22X-LT, ADB225, Knorr SK-7 ADB Calipers; Superseded By Part Number 17D1369MHD		17D1369MD	
		Bendix ESD225 ADB Caliper		17D1441MHD	
Rear					
Disc Brake Pad Set	2020-18	Bendix ADB22X, ADB22X-LT, ADB225, Knorr SK-7 ADB Calipers		17D1369MHD	
		Bendix ADB22X, ADB22X-LT, ADB225, Knorr SK-7 ADB Calipers; Superseded By Part Number 17D1369MHD		17D1369MD	
		Bendix ESD225 ADB Caliper		17D1441MHD	

Rotors & Drums

	Year Range	Application Notes	ACDelco Silver	ACDelco Gold	ACDelco Gold Enhanced
Front					
Disc Brake Rotor	2020-18	Bendix ADB22X, ADB22X-LT, ADB225, Knorr SK-7 ADB Calipers; U Shaped 10 Hole Rotor; 150mm Tall		18A82082	
	2020-17	Bendix ESD225 ADB Caliper		18A82481	
Rear					
Disc Brake Rotor	2020-18	Bendix ADB22X, ADB22X-LT, ADB225, Knorr SK-7 ADB Calipers; U Shaped 10 Hole Rotor; 150mm Tall		18A82082	
	2020-17	Bendix ESD225 ADB Caliper		18A82481	

Peterbilt – 567

Pads & Shoes

	Year Range	Application Notes	ACDelco Silver	ACDelco Gold	ACDelco Gold Enhanced
Front					
Disc Brake Pad Set	2020-14	Bendix ADB22X, ADB22X-LT, ADB225, Knorr SK-7 ADB Calipers		17D1369MHD	
		Bendix ADB22X, ADB22X-LT, ADB225, Knorr SK-7 ADB Calipers; Superseded By Part Number 17D1369MHD		17D1369MD	
		Bendix ESD225 ADB Caliper		17D1441MHD	
Rear					
Disc Brake Pad Set	2020-14	Bendix ADB22X, ADB22X-LT, ADB225, Knorr SK-7 ADB Calipers		17D1369MHD	
		Bendix ADB22X, ADB22X-LT, ADB225, Knorr SK-7 ADB Calipers; Superseded By Part Number 17D1369MHD		17D1369MD	
		Bendix ESD225 ADB Caliper		17D1441MHD	

Rotors & Drums

	Year Range	Application Notes	ACDelco Silver	ACDelco Gold	ACDelco Gold Enhanced
Front (Cont.)					
Disc Brake Rotor	2020-14	Bendix ADB22X, ADB22X-LT, ADB225, Knorr SK-7 ADB Calipers; U Shaped 10 Hole Rotor; 150mm Tall		18A82082	
		Bendix ESD225 ADB Caliper		18A82481	
Rear					
Disc Brake Rotor	2020-14	Bendix ADB22X, ADB22X-LT, ADB225, Knorr SK-7 ADB Calipers; U Shaped 10 Hole Rotor; 150mm Tall		18A82082	
		Bendix ESD225 ADB Caliper		18A82481	

Peterbilt – 579
Pads & Shoes

	Year Range	Application Notes	ACDelco Silver	ACDelco Gold	ACDelco Gold Enhanced
Front					
Disc Brake Pad Set	2020-13	Bendix ADB22X, ADB22X-LT, ADB225, Knorr SK-7 ADB Calipers		17D1369MHD	
		Bendix ADB22X, ADB22X-LT, ADB225, Knorr SK-7 ADB Calipers; Superseded By Part Number 17D1369MHD		17D1369MD	
		Bendix ESD225 ADB Caliper		17D1441MHD	
Rear					
Disc Brake Pad Set	2020-13	Bendix ADB22X, ADB22X-LT, ADB225, Knorr SK-7 ADB Calipers		17D1369MHD	
		Bendix ADB22X, ADB22X-LT, ADB225, Knorr SK-7 ADB Calipers; Superseded By Part Number 17D1369MHD		17D1369MD	
		Bendix ESD225 ADB Caliper		17D1441MHD	

Rotors & Drums

	Year Range	Application Notes	ACDelco Silver	ACDelco Gold	ACDelco Gold Enhanced
Front					
Disc Brake Rotor	2020-13	Bendix ADB22X, ADB22X-LT, ADB225, Knorr SK-7 ADB Calipers; U Shaped 10 Hole Rotor; 150mm Tall		18A82082	
		Bendix ESD225 ADB Caliper		18A82481	
Rear					
Disc Brake Rotor	2020-13	Bendix ADB22X, ADB22X-LT, ADB225, Knorr SK-7 ADB Calipers; U Shaped 10 Hole Rotor; 150mm Tall		18A82082	
		Bendix ESD225 ADB Caliper		18A82481	

Peterbilt – 587
Pads & Shoes

	Year Range	Application Notes	ACDelco Silver	ACDelco Gold	ACDelco Gold Enhanced
Front					
Disc Brake Pad Set	2017-11	Bendix ADB22X, ADB22X-LT, ADB225, Knorr SK-7 ADB Calipers		17D1369MHD	

Peterbilt – 587 (Cont.)

Pads & Shoes (Cont.)

	Year Range	Application Notes	ACDelco Silver	ACDelco Gold	ACDelco Gold Enhanced
Front (Cont.)					
Disc Brake Pad Set	2017-11	Bendix ADB22X, ADB22X-LT, ADB225, Knorr SK-7 ADB Calipers; Superseded By Part Number 17D1369MHD		17D1369MD	
		Bendix ESD225 ADB Caliper		17D1441MHD	
Rear					
Disc Brake Pad Set	2017-11	Bendix ADB22X, ADB22X-LT, ADB225, Knorr SK-7 ADB Calipers		17D1369MHD	
		Bendix ADB22X, ADB22X-LT, ADB225, Knorr SK-7 ADB Calipers; Superseded By Part Number 17D1369MHD		17D1369MD	
		Bendix ESD225 ADB Caliper		17D1441MHD	

Rotors & Drums

	Year Range	Application Notes	ACDelco Silver	ACDelco Gold	ACDelco Gold Enhanced
Front					
Disc Brake Rotor	2018-11	Bendix ESD225 ADB Caliper		18A82481	
	2017-11	Bendix ADB22X, ADB22X-LT, ADB225, Knorr SK-7 ADB Calipers; U Shaped 10 Hole Rotor; 150mm Tall		18A82082	
Rear					
Disc Brake Rotor	2018-11	Bendix ESD225 ADB Caliper		18A82481	
	2017-11	Bendix ADB22X, ADB22X-LT, ADB225, Knorr SK-7 ADB Calipers; U Shaped 10 Hole Rotor; 150mm Tall		18A82082	

Pierce Mfg. Inc. – Arrow XT

Pads & Shoes

	Year Range	Application Notes	ACDelco Silver	ACDelco Gold	ACDelco Gold Enhanced
Front					
Disc Brake Pad Set	2015-13	Bendix ADB22X, ADB22X-LT, ADB225, Knorr SK-7 ADB Calipers		17D1369MHD	
		Bendix ADB22X, ADB22X-LT, ADB225, Knorr SK-7 ADB Calipers; Superseded By Part Number 17D1369MHD		17D1369MD	
		Bendix ESD225 ADB Caliper		17D1441MHD	
	2011-05	Bendix ADB22X, ADB22X-LT, ADB225, Knorr SK-7 ADB Calipers		17D1369MHD	
		Bendix ADB22X, ADB22X-LT, ADB225, Knorr SK-7 ADB Calipers; Superseded By Part Number 17D1369MHD		17D1369MD	
		Bendix ESD225 ADB Caliper		17D1441MHD	
Rear					
Disc Brake Pad Set	2015-13	Bendix ADB22X, ADB22X-LT, ADB225, Knorr SK-7 ADB Calipers		17D1369MHD	
		Bendix ADB22X, ADB22X-LT, ADB225, Knorr SK-7 ADB Calipers; Superseded By Part Number 17D1369MHD		17D1369MD	
		Bendix ESD225 ADB Caliper		17D1441MHD	

Pads & Shoes (Cont.)

	Year Range	Application Notes	ACDelco Silver	ACDelco Gold	ACDelco Gold Enhanced
Rear (Cont.)					
Disc Brake Pad Set	2011-05	Bendix ADB22X, ADB22X-LT, ADB225, Knorr SK-7 ADB Calipers		17D1369MHD	
		Bendix ADB22X, ADB22X-LT, ADB225, Knorr SK-7 ADB Calipers; Superseded By Part Number 17D1369MHD		17D1369MD	
		Bendix ESD225 ADB Caliper		17D1441MHD	

Rotors & Drums

	Year Range	Application Notes	ACDelco Silver	ACDelco Gold	ACDelco Gold Enhanced
Front					
Disc Brake Rotor	2015-13	Bendix ADB22X, ADB22X-LT, ADB225, Knorr SK-7 ADB Calipers; U Shaped 10 Hole Rotor; 150mm Tall		18A82082	
		Bendix ESD225 ADB Caliper		18A82481	
	2011-05	Bendix ADB22X, ADB22X-LT, ADB225, Knorr SK-7 ADB Calipers; U Shaped 10 Hole Rotor; 150mm Tall		18A82082	
		Bendix ESD225 ADB Caliper		18A82481	
Rear					
Disc Brake Rotor	2015-13	Bendix ADB22X, ADB22X-LT, ADB225, Knorr SK-7 ADB Calipers; U Shaped 10 Hole Rotor; 150mm Tall		18A82082	
		Bendix ESD225 ADB Caliper		18A82481	
	2011-05	Bendix ADB22X, ADB22X-LT, ADB225, Knorr SK-7 ADB Calipers; U Shaped 10 Hole Rotor; 150mm Tall		18A82082	
		Bendix ESD225 ADB Caliper		18A82481	

Pierce Mfg. Inc. – Custom
Pads & Shoes

	Year Range	Application Notes	ACDelco Silver	ACDelco Gold	ACDelco Gold Enhanced
Front					
Disc Brake Pad Set	2015-14	Bendix ADB22X, ADB22X-LT, ADB225, Knorr SK-7 ADB Calipers; U Shaped 10 Hole Rotor; 150mm Tall		17D1369MHD	
		Bendix ADB22X, ADB22X-LT, ADB225, Knorr SK-7 ADB Calipers; U Shaped 10 Hole Rotor; 150mm Tall; Superseded By Part Number 17D1369MHD		17D1369MD	
	2012-05	Bendix ADB22X, ADB22X-LT, ADB225, Knorr SK-7 ADB Calipers; U Shaped 10 Hole Rotor; 150mm Tall		17D1369MHD	
		Bendix ADB22X, ADB22X-LT, ADB225, Knorr SK-7 ADB Calipers; U Shaped 10 Hole Rotor; 150mm Tall; Superseded By Part Number 17D1369MHD		17D1369MD	
Rear					
Disc Brake Pad Set	2015-14	Bendix ADB22X, ADB22X-LT, ADB225, Knorr SK-7 ADB Calipers; U Shaped 10 Hole Rotor; 150mm Tall		17D1369MHD	

Pierce Mfg. Inc. – Custom (Cont.)

Pads & Shoes (Cont.)

	Year Range	Application Notes	ACDelco Silver	ACDelco Gold	ACDelco Gold Enhanced
Rear (Cont.)					
Disc Brake Pad Set	2015-14	Bendix ADB22X, ADB22X-LT, ADB225, Knorr SK-7 ADB Calipers; U Shaped 10 Hole Rotor; 150mm Tall; Superseded By Part Number 17D1369MHD		17D1369MD	
	2012-05	Bendix ADB22X, ADB22X-LT, ADB225, Knorr SK-7 ADB Calipers; U Shaped 10 Hole Rotor; 150mm Tall		17D1369MHD	
		Bendix ADB22X, ADB22X-LT, ADB225, Knorr SK-7 ADB Calipers; U Shaped 10 Hole Rotor; 150mm Tall; Superseded By Part Number 17D1369MHD		17D1369MD	

Rotors & Drums

	Year Range	Application Notes	ACDelco Silver	ACDelco Gold	ACDelco Gold Enhanced
Front					
Disc Brake Rotor	2015-14	Bendix ADB22X, ADB22X-LT, ADB225, Knorr SK-7 ADB Calipers; U Shaped 10 Hole Rotor; 150mm Tall		18A82082	
	2012-05	Bendix ADB22X, ADB22X-LT, ADB225, Knorr SK-7 ADB Calipers; U Shaped 10 Hole Rotor; 150mm Tall		18A82082	
Rear					
Disc Brake Rotor	2015-14	Bendix ADB22X, ADB22X-LT, ADB225, Knorr SK-7 ADB Calipers; U Shaped 10 Hole Rotor; 150mm Tall		18A82082	
	2012-05	Bendix ADB22X, ADB22X-LT, ADB225, Knorr SK-7 ADB Calipers; U Shaped 10 Hole Rotor; 150mm Tall		18A82082	

Pierce Mfg. Inc. – Dash

Pads & Shoes

	Year Range	Application Notes	ACDelco Silver	ACDelco Gold	ACDelco Gold Enhanced
Front					
Disc Brake Pad Set	2009-05	Bendix ADB22X, ADB22X-LT, ADB225, Knorr SK-7 ADB Calipers; U Shaped 10 Hole Rotor; 150mm Tall		17D1369MHD	
		Bendix ADB22X, ADB22X-LT, ADB225, Knorr SK-7 ADB Calipers; U Shaped 10 Hole Rotor; 150mm Tall; Superseded By Part Number 17D1369MHD		17D1369MD	
Rear					
Disc Brake Pad Set	2009-05	Bendix ADB22X, ADB22X-LT, ADB225, Knorr SK-7 ADB Calipers; U Shaped 10 Hole Rotor; 150mm Tall		17D1369MHD	
		Bendix ADB22X, ADB22X-LT, ADB225, Knorr SK-7 ADB Calipers; U Shaped 10 Hole Rotor; 150mm Tall; Superseded By Part Number 17D1369MHD		17D1369MD	

Rotors & Drums

	Year Range	Application Notes	ACDelco Silver	ACDelco Gold	ACDelco Gold Enhanced
Front					
Disc Brake Rotor	2009-05	Bendix ADB22X, ADB22X-LT, ADB225, Knorr SK-7 ADB Calipers; U Shaped 10 Hole Rotor; 150mm Tall		18A82082	
Rear					
Disc Brake Rotor	2009-05	Bendix ADB22X, ADB22X-LT, ADB225, Knorr SK-7 ADB Calipers; U Shaped 10 Hole Rotor; 150mm Tall		18A82082	

Pierce Mfg. Inc. – Dash CF
Pads & Shoes

	Year Range	Application Notes	ACDelco Silver	ACDelco Gold	ACDelco Gold Enhanced
Front					
Disc Brake Pad Set	2014-13	Bendix ADB22X, ADB22X-LT, ADB225, Knorr SK-7 ADB Calipers; U Shaped 10 Hole Rotor; 150mm Tall		17D1369MHD	
		Bendix ADB22X, ADB22X-LT, ADB225, Knorr SK-7 ADB Calipers; U Shaped 10 Hole Rotor; 150mm Tall; Superseded By Part Number 17D1369MHD		17D1369MD	
Rear					
Disc Brake Pad Set	2014-13	Bendix ADB22X, ADB22X-LT, ADB225, Knorr SK-7 ADB Calipers; U Shaped 10 Hole Rotor; 150mm Tall		17D1369MHD	
		Bendix ADB22X, ADB22X-LT, ADB225, Knorr SK-7 ADB Calipers; U Shaped 10 Hole Rotor; 150mm Tall; Superseded By Part Number 17D1369MHD		17D1369MD	

Rotors & Drums

	Year Range	Application Notes	ACDelco Silver	ACDelco Gold	ACDelco Gold Enhanced
Front					
Disc Brake Rotor	2014-13	Bendix ADB22X, ADB22X-LT, ADB225, Knorr SK-7 ADB Calipers; U Shaped 10 Hole Rotor; 150mm Tall		18A82082	
Rear					
Disc Brake Rotor	2014-13	Bendix ADB22X, ADB22X-LT, ADB225, Knorr SK-7 ADB Calipers; U Shaped 10 Hole Rotor; 150mm Tall		18A82082	

Pierce Mfg. Inc. – Enclosed Cab
Pads & Shoes

	Year Range	Application Notes	ACDelco Silver	ACDelco Gold	ACDelco Gold Enhanced
Front					
Disc Brake Pad Set	2020-15	Bendix ADB22X, ADB22X-LT, ADB225, Knorr SK-7 ADB Calipers; U Shaped 10 Hole Rotor; 150mm Tall		17D1369MHD	
		Bendix ADB22X, ADB22X-LT, ADB225, Knorr SK-7 ADB Calipers; U Shaped 10 Hole Rotor; 150mm Tall; Superseded By Part Number 17D1369MHD		17D1369MD	

Pierce Mfg. Inc. – Enclosed Cab (Cont.)

Pads & Shoes (Cont.)

	Year Range	Application Notes	ACDelco Silver	ACDelco Gold	ACDelco Gold Enhanced
Rear					
Disc Brake Pad Set	2020-15	Bendix ADB22X, ADB22X-LT, ADB225, Knorr SK-7 ADB Calipers; U Shaped 10 Hole Rotor; 150mm Tall		17D1369MHD	
		Bendix ADB22X, ADB22X-LT, ADB225, Knorr SK-7 ADB Calipers; U Shaped 10 Hole Rotor; 150mm Tall; Superseded By Part Number 17D1369MHD		17D1369MD	

Rotors & Drums

	Year Range	Application Notes	ACDelco Silver	ACDelco Gold	ACDelco Gold Enhanced
Front					
Disc Brake Rotor	2020-15	Bendix ADB22X, ADB22X-LT, ADB225, Knorr SK-7 ADB Calipers; U Shaped 10 Hole Rotor; 150mm Tall		18A82082	
Rear					
Disc Brake Rotor	2020-15	Bendix ADB22X, ADB22X-LT, ADB225, Knorr SK-7 ADB Calipers; U Shaped 10 Hole Rotor; 150mm Tall		18A82082	

Pierce Mfg. Inc. – Enforcer

Pads & Shoes

	Year Range	Application Notes	ACDelco Silver	ACDelco Gold	ACDelco Gold Enhanced
Front					
Disc Brake Pad Set	2011-05	Bendix ADB22X, ADB22X-LT, ADB225, Knorr SK-7 ADB Calipers		17D1369MHD	
		Bendix ADB22X, ADB22X-LT, ADB225, Knorr SK-7 ADB Calipers; Superseded By Part Number 17D1369MHD		17D1369MD	
		Bendix ESD225 ADB Caliper		17D1441MHD	
Rear					
Disc Brake Pad Set	2011-05	Bendix ADB22X, ADB22X-LT, ADB225, Knorr SK-7 ADB Calipers		17D1369MHD	
		Bendix ADB22X, ADB22X-LT, ADB225, Knorr SK-7 ADB Calipers; Superseded By Part Number 17D1369MHD		17D1369MD	
		Bendix ESD225 ADB Caliper		17D1441MHD	

Rotors & Drums

	Year Range	Application Notes	ACDelco Silver	ACDelco Gold	ACDelco Gold Enhanced
Front					
Disc Brake Rotor	2011-05	Bendix ADB22X, ADB22X-LT, ADB225, Knorr SK-7 ADB Calipers; U Shaped 10 Hole Rotor; 150mm Tall		18A82082	
		Bendix ESD225 ADB Caliper		18A82481	
Rear					
Disc Brake Rotor	2011-05	Bendix ADB22X, ADB22X-LT, ADB225, Knorr SK-7 ADB Calipers; U Shaped 10 Hole Rotor; 150mm Tall		18A82082	
		Bendix ESD225 ADB Caliper		18A82481	

Pads & Shoes

	Year Range	Application Notes	ACDelco Silver	ACDelco Gold	ACDelco Gold Enhanced
Front					
Disc Brake Pad Set	2014-13	Bendix ADB22X, ADB22X-LT, ADB225, Knorr SK-7 ADB Calipers		17D1369MHD	
		Bendix ADB22X, ADB22X-LT, ADB225, Knorr SK-7 ADB Calipers; Superseded By Part Number 17D1369MHD		17D1369MD	
		Bendix ESD225 ADB Caliper		17D1441MHD	
	2011-08	Bendix ADB22X, ADB22X-LT, ADB225, Knorr SK-7 ADB Calipers		17D1369MHD	
		Bendix ADB22X, ADB22X-LT, ADB225, Knorr SK-7 ADB Calipers; Superseded By Part Number 17D1369MHD		17D1369MD	
		Bendix ESD225 ADB Caliper		17D1441MHD	
Rear					
Disc Brake Pad Set	2014-13	Bendix ADB22X, ADB22X-LT, ADB225, Knorr SK-7 ADB Calipers		17D1369MHD	
		Bendix ADB22X, ADB22X-LT, ADB225, Knorr SK-7 ADB Calipers; Superseded By Part Number 17D1369MHD		17D1369MD	
		Bendix ESD225 ADB Caliper		17D1441MHD	
	2011-08	Bendix ADB22X, ADB22X-LT, ADB225, Knorr SK-7 ADB Calipers		17D1369MHD	
		Bendix ADB22X, ADB22X-LT, ADB225, Knorr SK-7 ADB Calipers; Superseded By Part Number 17D1369MHD		17D1369MD	
		Bendix ESD225 ADB Caliper		17D1441MHD	

Rotors & Drums

	Year Range	Application Notes	ACDelco Silver	ACDelco Gold	ACDelco Gold Enhanced
Front					
Disc Brake Rotor	2014-13	Bendix ADB22X, ADB22X-LT, ADB225, Knorr SK-7 ADB Calipers; U Shaped 10 Hole Rotor; 150mm Tall		18A82082	
		Bendix ESD225 ADB Caliper		18A82481	
	2011-08	Bendix ADB22X, ADB22X-LT, ADB225, Knorr SK-7 ADB Calipers; U Shaped 10 Hole Rotor; 150mm Tall		18A82082	
		Bendix ESD225 ADB Caliper		18A82481	
Rear					
Disc Brake Rotor	2014-13	Bendix ADB22X, ADB22X-LT, ADB225, Knorr SK-7 ADB Calipers; U Shaped 10 Hole Rotor; 150mm Tall		18A82082	
		Bendix ESD225 ADB Caliper		18A82481	
	2011-08	Bendix ADB22X, ADB22X-LT, ADB225, Knorr SK-7 ADB Calipers; U Shaped 10 Hole Rotor; 150mm Tall		18A82082	
		Bendix ESD225 ADB Caliper		18A82481	

Pierce Mfg. Inc. – Lance

Pads & Shoes

	Year Range	Application Notes	ACDelco Silver	ACDelco Gold	ACDelco Gold Enhanced
Front					
Disc Brake Pad Set	2008-05	Bendix ADB22X, ADB22X-LT, ADB225, Knorr SK-7 ADB Calipers; U Shaped 10 Hole Rotor; 150mm Tall		17D1369MHD	
		Bendix ADB22X, ADB22X-LT, ADB225, Knorr SK-7 ADB Calipers; U Shaped 10 Hole Rotor; 150mm Tall; Superseded By Part Number 17D1369MHD		17D1369MD	
Rear					
Disc Brake Pad Set	2008	Superseded By Part Number 17D1369MHD		17D1369MD	
				17D1369MHD	
	2007-05	Bendix ADB22X, ADB22X-LT, ADB225, Knorr SK-7 ADB Calipers; U Shaped 10 Hole Rotor; 150mm Tall		17D1369MHD	
		Bendix ADB22X, ADB22X-LT, ADB225, Knorr SK-7 ADB Calipers; U Shaped 10 Hole Rotor; 150mm Tall; Superseded By Part Number 17D1369MHD		17D1369MD	

Rotors & Drums

	Year Range	Application Notes	ACDelco Silver	ACDelco Gold	ACDelco Gold Enhanced
Front					
Disc Brake Rotor	2008-05	Bendix ADB22X, ADB22X-LT, ADB225, Knorr SK-7 ADB Calipers; U Shaped 10 Hole Rotor; 150mm Tall		18A82082	
Rear					
Disc Brake Rotor	2008-05	Bendix ADB22X, ADB22X-LT, ADB225, Knorr SK-7 ADB Calipers; U Shaped 10 Hole Rotor; 150mm Tall		18A82082	

Pierce Mfg. Inc. – Quantum

Pads & Shoes

	Year Range	Application Notes	ACDelco Silver	ACDelco Gold	ACDelco Gold Enhanced
Front					
Disc Brake Pad Set	2014-13	Bendix ADB22X, ADB22X-LT, ADB225, Knorr SK-7 ADB Calipers		17D1369MHD	
		Bendix ADB22X, ADB22X-LT, ADB225, Knorr SK-7 ADB Calipers; Superseded By Part Number 17D1369MHD		17D1369MD	
		Bendix ESD225 ADB Caliper		17D1441MHD	
	2011-05	Bendix ADB22X, ADB22X-LT, ADB225, Knorr SK-7 ADB Calipers		17D1369MHD	
		Bendix ADB22X, ADB22X-LT, ADB225, Knorr SK-7 ADB Calipers; Superseded By Part Number 17D1369MHD		17D1369MD	
		Bendix ESD225 ADB Caliper		17D1441MHD	
Rear					
Disc Brake Pad Set	2014-13	Bendix ADB22X, ADB22X-LT, ADB225, Knorr SK-7 ADB Calipers; Superseded By Part Number 17D1369MHD		17D1369MD	

Pads & Shoes (Cont.)

	Year Range	Application Notes	ACDelco Silver	ACDelco Gold	ACDelco Gold Enhanced
Rear (Cont.)					
Disc Brake Pad Set	2014-13	Bendix ESD225 ADB Caliper		17D1441MHD	
		Superseded By Part Number 17D1369MHD		17D1369MD	
				17D1369MHD	
	2011-09	Superseded By Part Number 17D1369MHD		17D1369MD	
				17D1369MHD	
	2011-05	Bendix ADB22X, ADB22X-LT, ADB225, Knorr SK-7 ADB Calipers; Superseded By Part Number 17D1369MHD		17D1369MD	
		Bendix ESD225 ADB Caliper		17D1441MHD	
	2008-05	Bendix ADB22X, ADB22X-LT, ADB225, Knorr SK-7 ADB Calipers		17D1369MHD	

Rotors & Drums

	Year Range	Application Notes	ACDelco Silver	ACDelco Gold	ACDelco Gold Enhanced
Front					
Disc Brake Rotor	2014-13	Bendix ADB22X, ADB22X-LT, ADB225, Knorr SK-7 ADB Calipers; U Shaped 10 Hole Rotor; 150mm Tall		18A82082	
		Bendix ESD225 ADB Caliper		18A82481	
	2011-05	Bendix ADB22X, ADB22X-LT, ADB225, Knorr SK-7 ADB Calipers; U Shaped 10 Hole Rotor; 150mm Tall		18A82082	
		Bendix ESD225 ADB Caliper		18A82481	
Rear					
Disc Brake Rotor	2014-13	Bendix ADB22X, ADB22X-LT, ADB225, Knorr SK-7 ADB Calipers; U Shaped 10 Hole Rotor; 150mm Tall		18A82082	
		Bendix ESD225 ADB Caliper		18A82481	
	2011-05	Bendix ADB22X, ADB22X-LT, ADB225, Knorr SK-7 ADB Calipers; U Shaped 10 Hole Rotor; 150mm Tall		18A82082	
		Bendix ESD225 ADB Caliper		18A82481	

Pierce Mfg. Inc. – Saber

Pads & Shoes

	Year Range	Application Notes	ACDelco Silver	ACDelco Gold	ACDelco Gold Enhanced
Front					
Disc Brake Pad Set	2014-13	Bendix ADB22X, ADB22X-LT, ADB225, Knorr SK-7 ADB Calipers		17D1369MHD	
		Bendix ADB22X, ADB22X-LT, ADB225, Knorr SK-7 ADB Calipers; Superseded By Part Number 17D1369MHD		17D1369MD	
		Bendix ESD225 ADB Caliper		17D1441MHD	
	2011-05	Bendix ADB22X, ADB22X-LT, ADB225, Knorr SK-7 ADB Calipers		17D1369MHD	

Pierce Mfg. Inc. – Saber (Cont.)

Pads & Shoes (Cont.)

	Year Range	Application Notes	ACDelco Silver	ACDelco Gold	ACDelco Gold Enhanced
Front (Cont.)					
Disc Brake Pad Set	2011-05	Bendix ADB22X, ADB22X-LT, ADB225, Knorr SK-7 ADB Calipers; Superseded By Part Number 17D1369MHD		17D1369MD	
		Bendix ESD225 ADB Caliper		17D1441MHD	
Rear					
Disc Brake Pad Set	2014-13	Bendix ADB22X, ADB22X-LT, ADB225, Knorr SK-7 ADB Calipers		17D1369MHD	
		Bendix ADB22X, ADB22X-LT, ADB225, Knorr SK-7 ADB Calipers; Superseded By Part Number 17D1369MHD		17D1369MD	
		Bendix ESD225 ADB Caliper		17D1441MHD	
	2011-05	Bendix ADB22X, ADB22X-LT, ADB225, Knorr SK-7 ADB Calipers		17D1369MHD	
		Bendix ADB22X, ADB22X-LT, ADB225, Knorr SK-7 ADB Calipers; Superseded By Part Number 17D1369MHD		17D1369MD	
		Bendix ESD225 ADB Caliper		17D1441MHD	

Rotors & Drums

	Year Range	Application Notes	ACDelco Silver	ACDelco Gold	ACDelco Gold Enhanced
Front					
Disc Brake Rotor	2014-13	Bendix ADB22X, ADB22X-LT, ADB225, Knorr SK-7 ADB Calipers; U Shaped 10 Hole Rotor; 150mm Tall		18A82082	
		Bendix ESD225 ADB Caliper		18A82481	
	2011-05	Bendix ADB22X, ADB22X-LT, ADB225, Knorr SK-7 ADB Calipers; U Shaped 10 Hole Rotor; 150mm Tall		18A82082	
		Bendix ESD225 ADB Caliper		18A82481	
Rear					
Disc Brake Rotor	2014-13	Bendix ADB22X, ADB22X-LT, ADB225, Knorr SK-7 ADB Calipers; U Shaped 10 Hole Rotor; 150mm Tall		18A82082	
		Bendix ESD225 ADB Caliper		18A82481	
	2011-05	Bendix ADB22X, ADB22X-LT, ADB225, Knorr SK-7 ADB Calipers; U Shaped 10 Hole Rotor; 150mm Tall		18A82082	
		Bendix ESD225 ADB Caliper		18A82481	

Pierce Mfg. Inc. – Velocity

Pads & Shoes

	Year Range	Application Notes	ACDelco Silver	ACDelco Gold	ACDelco Gold Enhanced
Front					
Disc Brake Pad Set	2014-13	Bendix ADB22X, ADB22X-LT, ADB225, Knorr SK-7 ADB Calipers		17D1369MHD	
		Bendix ADB22X, ADB22X-LT, ADB225, Knorr SK-7 ADB Calipers; Superseded By Part Number 17D1369MHD		17D1369MD	
		Bendix ESD225 ADB Caliper		17D1441MHD	

Pads & Shoes (Cont.)

	Year Range	Application Notes	ACDelco Silver	ACDelco Gold	ACDelco Gold Enhanced
Front (Cont.)					
Disc Brake Pad Set	2011-08	Bendix ADB22X, ADB22X-LT, ADB225, Knorr SK-7 ADB Calipers		17D1369MHD	
		Bendix ADB22X, ADB22X-LT, ADB225, Knorr SK-7 ADB Calipers; Superseded By Part Number 17D1369MHD		17D1369MD	
		Bendix ESD225 ADB Caliper		17D1441MHD	
Rear					
Disc Brake Pad Set	2014-13	Bendix ADB22X, ADB22X-LT, ADB225, Knorr SK-7 ADB Calipers		17D1369MHD	
		Bendix ADB22X, ADB22X-LT, ADB225, Knorr SK-7 ADB Calipers; Superseded By Part Number 17D1369MHD		17D1369MD	
		Bendix ESD225 ADB Caliper		17D1441MHD	
	2011-08	Bendix ADB22X, ADB22X-LT, ADB225, Knorr SK-7 ADB Calipers		17D1369MHD	
		Bendix ADB22X, ADB22X-LT, ADB225, Knorr SK-7 ADB Calipers; Superseded By Part Number 17D1369MHD		17D1369MD	
		Bendix ESD225 ADB Caliper		17D1441MHD	

Rotors & Drums

	Year Range	Application Notes	ACDelco Silver	ACDelco Gold	ACDelco Gold Enhanced
Front					
Disc Brake Rotor	2014-13	Bendix ADB22X, ADB22X-LT, ADB225, Knorr SK-7 ADB Calipers; U Shaped 10 Hole Rotor; 150mm Tall		18A82082	
		Bendix ESD225 ADB Caliper		18A82481	
	2011-08	Bendix ADB22X, ADB22X-LT, ADB225, Knorr SK-7 ADB Calipers; U Shaped 10 Hole Rotor; 150mm Tall		18A82082	
		Bendix ESD225 ADB Caliper		18A82481	
Rear					
Disc Brake Rotor	2014-13	Bendix ADB22X, ADB22X-LT, ADB225, Knorr SK-7 ADB Calipers; U Shaped 10 Hole Rotor; 150mm Tall		18A82082	
		Bendix ESD225 ADB Caliper		18A82481	
	2011-08	Bendix ADB22X, ADB22X-LT, ADB225, Knorr SK-7 ADB Calipers; U Shaped 10 Hole Rotor; 150mm Tall		18A82082	
		Bendix ESD225 ADB Caliper		18A82481	

Prevost – High Decker

Pads & Shoes

	Year Range	Application Notes	ACDelco Silver	ACDelco Gold	ACDelco Gold Enhanced
Front					
Disc Brake Pad Set	2018-04	Knorr SB-7, SN-7 ADB Calipers - 246mm Pad		17D1203MHD	
		Meritor EX225 H2 ADB Caliper - 248mm Pad		17D1311MHD	

Prevost – High Decker (Cont.)

Pads & Shoes (Cont.)

	Year Range	Application Notes	ACDelco Silver	ACDelco Gold	ACDelco Gold Enhanced
Rear					
Disc Brake Pad Set	2018-04	Knorr SB-7, SN-7 ADB Calipers - 246mm Pad		17D1203MHD	
		Meritor EX225 H2 ADB Caliper - 248mm Pad		17D1311MHD	

Rotors & Drums

	Year Range	Application Notes	ACDelco Silver	ACDelco Gold	ACDelco Gold Enhanced
Front					
Disc Brake Rotor	2018-04	Meritor EX225 H2 ADB Caliper - 248mm Pad; U Shaped 10 Hole Rotor; 131mm Tall		18A82083	
		Meritor EX225 H2 ADB Caliper - 248mm Pad; U Shaped 10 Hole Rotor; 143mm Tall		18A82480	
Rear					
Disc Brake Rotor	2018-04	Meritor EX225 H2 ADB Caliper - 248mm Pad; U Shaped 10 Hole Rotor; 131mm Tall		18A82083	
		Meritor EX225 H2 ADB Caliper - 248mm Pad; U Shaped 10 Hole Rotor; 143mm Tall		18A82480	

Prevost – Shell

Pads & Shoes

	Year Range	Application Notes	ACDelco Silver	ACDelco Gold	ACDelco Gold Enhanced
Front					
Disc Brake Pad Set	2018-10	Knorr SB-7, SN-7 ADB Calipers - 246mm Pad		17D1203MHD	
		Meritor EX225 H2 ADB Caliper - 248mm Pad		17D1311MHD	
	2008-06	Knorr SB-7, SN-7 ADB Calipers - 246mm Pad		17D1203MHD	
		Meritor EX225 H2 ADB Caliper - 248mm Pad		17D1311MHD	
	2004	Knorr SB-7, SN-7 ADB Calipers - 246mm Pad		17D1203MHD	
		Meritor EX225 H2 ADB Caliper - 248mm Pad		17D1311MHD	
Rear					
Disc Brake Pad Set	2018-10	Knorr SB-7, SN-7 ADB Calipers - 246mm Pad		17D1203MHD	
		Meritor EX225 H2 ADB Caliper - 248mm Pad		17D1311MHD	
	2008-06	Knorr SB-7, SN-7 ADB Calipers - 246mm Pad		17D1203MHD	
		Meritor EX225 H2 ADB Caliper - 248mm Pad		17D1311MHD	
	2004	Knorr SB-7, SN-7 ADB Calipers - 246mm Pad		17D1203MHD	
		Meritor EX225 H2 ADB Caliper - 248mm Pad		17D1311MHD	

Rotors & Drums

	Year Range	Application Notes	ACDelco Silver	ACDelco Gold	ACDelco Gold Enhanced
Front					
Disc Brake Rotor	2018-10	Meritor EX225 H2 ADB Caliper - 248mm Pad; U Shaped 10 Hole Rotor; 131mm Tall		18A82083	
		Meritor EX225 H2 ADB Caliper - 248mm Pad; U Shaped 10 Hole Rotor; 143mm Tall		18A82480	
	2008-06	Meritor EX225 H2 ADB Caliper - 248mm Pad; U Shaped 10 Hole Rotor; 131mm Tall		18A82083	
		Meritor EX225 H2 ADB Caliper - 248mm Pad; U Shaped 10 Hole Rotor; 143mm Tall		18A82480	
	2004	Meritor EX225 H2 ADB Caliper - 248mm Pad; U Shaped 10 Hole Rotor; 131mm Tall		18A82083	
		Meritor EX225 H2 ADB Caliper - 248mm Pad; U Shaped 10 Hole Rotor; 143mm Tall		18A82480	
Rear					
Disc Brake Rotor	2018-10	Meritor EX225 H2 ADB Caliper - 248mm Pad; U Shaped 10 Hole Rotor; 131mm Tall		18A82083	
		Meritor EX225 H2 ADB Caliper - 248mm Pad; U Shaped 10 Hole Rotor; 143mm Tall		18A82480	
	2008-06	Meritor EX225 H2 ADB Caliper - 248mm Pad; U Shaped 10 Hole Rotor; 131mm Tall		18A82083	
		Meritor EX225 H2 ADB Caliper - 248mm Pad; U Shaped 10 Hole Rotor; 143mm Tall		18A82480	
	2004	Meritor EX225 H2 ADB Caliper - 248mm Pad; U Shaped 10 Hole Rotor; 131mm Tall		18A82083	
		Meritor EX225 H2 ADB Caliper - 248mm Pad; U Shaped 10 Hole Rotor; 143mm Tall		18A82480	

Prevost – X3 Coach
Pads & Shoes

	Year Range	Application Notes	ACDelco Silver	ACDelco Gold	ACDelco Gold Enhanced
Front					
Disc Brake Pad Set	2018-07	Knorr SB-7, SN-7 ADB Calipers - 246mm Pad		17D1203MHD	
		Meritor EX225 H2 ADB Caliper - 248mm Pad		17D1311MHD	
Rear					
Disc Brake Pad Set	2018-07	Knorr SB-7, SN-7 ADB Calipers - 246mm Pad		17D1203MHD	
		Meritor EX225 H2 ADB Caliper - 248mm Pad		17D1311MHD	

Rotors & Drums

	Year Range	Application Notes	ACDelco Silver	ACDelco Gold	ACDelco Gold Enhanced
Front					
Disc Brake Rotor	2018-07	Meritor EX225 H2 ADB Caliper - 248mm Pad; U Shaped 10 Hole Rotor; 131mm Tall		18A82083	
		Meritor EX225 H2 ADB Caliper - 248mm Pad; U Shaped 10 Hole Rotor; 143mm Tall		18A82480	

Prevost – X3 Coach (Cont.)

Rotors & Drums (Cont.)

	Year Range	Application Notes	ACDelco Silver	ACDelco Gold	ACDelco Gold Enhanced
Rear					
Disc Brake Rotor	2018-07	Meritor EX225 H2 ADB Caliper - 248mm Pad; U Shaped 10 Hole Rotor; 131mm Tall		18A82083	
		Meritor EX225 H2 ADB Caliper - 248mm Pad; U Shaped 10 Hole Rotor; 143mm Tall		18A82480	

Prevost – XL2

Pads & Shoes

	Year Range	Application Notes	ACDelco Silver	ACDelco Gold	ACDelco Gold Enhanced
Front					
Disc Brake Pad Set	2013-11	Knorr SB-7, SN-7 ADB Calipers - 246mm Pad		17D1203MHD	
		Meritor EX225 H2 ADB Caliper - 248mm Pad		17D1311MHD	
	2009-04	Knorr SB-7, SN-7 ADB Calipers - 246mm Pad		17D1203MHD	
		Meritor EX225 H2 ADB Caliper - 248mm Pad		17D1311MHD	
Rear					
Disc Brake Pad Set	2013-11	Knorr SB-7, SN-7 ADB Calipers - 246mm Pad		17D1203MHD	
		Meritor EX225 H2 ADB Caliper - 248mm Pad		17D1311MHD	
	2009-04	Knorr SB-7, SN-7 ADB Calipers - 246mm Pad		17D1203MHD	
		Meritor EX225 H2 ADB Caliper - 248mm Pad		17D1311MHD	

Rotors & Drums

	Year Range	Application Notes	ACDelco Silver	ACDelco Gold	ACDelco Gold Enhanced
Front					
Disc Brake Rotor	2013-11	Meritor EX225 H2 ADB Caliper - 248mm Pad; U Shaped 10 Hole Rotor; 131mm Tall		18A82083	
		Meritor EX225 H2 ADB Caliper - 248mm Pad; U Shaped 10 Hole Rotor; 143mm Tall		18A82480	
	2009-04	Meritor EX225 H2 ADB Caliper - 248mm Pad; U Shaped 10 Hole Rotor; 131mm Tall		18A82083	
		Meritor EX225 H2 ADB Caliper - 248mm Pad; U Shaped 10 Hole Rotor; 143mm Tall		18A82480	
Rear					
Disc Brake Rotor	2013-11	Meritor EX225 H2 ADB Caliper - 248mm Pad; U Shaped 10 Hole Rotor; 131mm Tall		18A82083	
		Meritor EX225 H2 ADB Caliper - 248mm Pad; U Shaped 10 Hole Rotor; 143mm Tall		18A82480	
	2009-04	Meritor EX225 H2 ADB Caliper - 248mm Pad; U Shaped 10 Hole Rotor; 131mm Tall		18A82083	
		Meritor EX225 H2 ADB Caliper - 248mm Pad; U Shaped 10 Hole Rotor; 143mm Tall		18A82480	

Pads & Shoes

	Year Range	Application Notes	ACDelco Silver	ACDelco Gold	ACDelco Gold Enhanced
Front					
Disc Brake Pad Set	2020-18	Knorr SB-7, SN-7 ADB Calipers - 246mm Pad		17D1203MHD	
	2015-12	Knorr SB-7, SN-7 ADB Calipers - 246mm Pad		17D1203MHD	
	2010	Knorr SB-7, SN-7 ADB Calipers - 246mm Pad		17D1203MHD	
Rear					
Disc Brake Pad Set	2020-18	Knorr SB-7, SN-7 ADB Calipers - 246mm Pad		17D1203MHD	
	2015-12	Knorr SB-7, SN-7 ADB Calipers - 246mm Pad		17D1203MHD	
	2010	Knorr SB-7, SN-7 ADB Calipers - 246mm Pad		17D1203MHD	

Proterra – 40 Foot
Pads & Shoes

	Year Range	Application Notes	ACDelco Silver	ACDelco Gold	ACDelco Gold Enhanced
Front					
Disc Brake Pad Set	2020-14	Knorr SB-7, SN-7 ADB Calipers - 246mm Pad		17D1203MHD	
Rear					
Disc Brake Pad Set	2020-14	Knorr SB-7, SN-7 ADB Calipers - 246mm Pad		17D1203MHD	

Ram – 3500
Cable

	Year Range	Application Notes	ACDelco Silver	ACDelco Gold	ACDelco Gold Enhanced
Center					
Parking Brake Cable	2017	Big Horn; Extended Cab or Crew Cab		18P96937	
		Laramie Longhorn; Extended Cab or Crew Cab		18P96937	
		Laramie; Extended Cab or Crew Cab		18P96937	
		SLT; Extended Cab or Crew Cab		18P96937	
	2016	Extended Crew Cab Pickup; Big Horn		18P96937	
		Extended Crew Cab Pickup; Laramie		18P96937	
		Extended Crew Cab Pickup; Laramie Longhorn		18P96937	
		Extended Crew Cab Pickup; Limited		18P96937	
		Extended Crew Cab Pickup; SLT		18P96937	
	2015-14	Crew Cab Pickup; 39 1/8in Length		18P96937	
		Extended Crew Cab Pickup; 39 1/8in Length		18P96937	
		Standard Cab Pickup; 39 1/8in Length		18P96937	
	2013-11	39-1/8" Length		18P96937	

Ram – 3500 (Cont.)

Cable (Cont.)

	Year Range	Application Notes		ACDelco Silver	ACDelco Gold	ACDelco Gold Enhanced
Front						
Parking Brake Cable	2012-11	52in Length			18P2789	
Rear						
Parking Brake Cable	2017	Big Horn; Extended Cab or Crew Cab	Right		18P96937	
		L6 6.7L 408cid; Laramie; Cab & Chassis; With Dual Rear Wheels	Left		18P96938	
		L6 6.7L 408cid; SLT; Cab & Chassis; With Dual Rear Wheels	Left		18P96938	
		L6 6.7L 408cid; Tradesman; Cab & Chassis; With Dual Rear Wheels	Left		18P96938	
		Laramie Longhorn; Extended Cab or Crew Cab	Right		18P96937	
		Laramie; Extended Cab or Crew Cab	Right		18P96937	
		Limited; Extended Cab or Crew Cab	Right		18P96937	
		Lone Star; Extended Cab or Crew Cab	Right		18P96937	
		SLT; Extended Cab or Crew Cab	Right		18P96937	
		Standard Cab Pickup	Left		18P2693	
		V8 6.4L 6424cc 392cid; Laramie; With Dual Rear Wheels	Left		18P96938	
		V8 6.4L 6424cc 392cid; SLT; With Dual Rear Wheels	Left		18P96938	
		V8 6.4L 6424cc 392cid; Tradesman; With Dual Rear Wheels	Left		18P96938	
	2016	Laramie; With Dual Rear Wheels	Left		18P96938	
		SLT; With Dual Rear Wheels	Left		18P96938	
		Tradesman; With Dual Rear Wheels	Left		18P96938	
	2015-14	L6 6.7L 408cid; Tradesman; Cab & Chassis; With Dual Rear Wheels	Left		18P96938	
		V8 5.7L 345cid; Tradesman; Cab & Chassis; With Dual Rear Wheels	Left		18P96938	
		V8 6.4L 6424cc 392cid; Tradesman; With Dual Rear Wheels	Left		18P96938	
	2015	L6 6.7L 408cid; Laramie; Cab & Chassis; With Dual Rear Wheels	Left		18P96938	
		L6 6.7L 408cid; SLT; Cab & Chassis; With Dual Rear Wheels	Left		18P96938	
		V8 5.7L 345cid; Laramie; Cab & Chassis; With Dual Rear Wheels	Left		18P96938	
		V8 5.7L 345cid; SLT; Cab & Chassis; With Dual Rear Wheels	Left		18P96938	
		V8 6.4L 6424cc 392cid; Laramie; With Dual Rear Wheels	Left		18P96938	
		V8 6.4L 6424cc 392cid; SLT; With Dual Rear Wheels	Left		18P96938	
	2014-13	Laramie; Cab & Chassis; With Dual Rear Wheels	Left		18P96938	
		SLT; Cab & Chassis; With Dual Rear Wheels	Left		18P96938	
	2013-11	119-13/16" Length	Right		18P2791	
	2013	138-7/16" Length; with Long Bed	Right		18P2807	

Cable (Cont.)

	Year Range	Application Notes	ACDelco Silver	ACDelco Gold	ACDelco Gold Enhanced
Rear (Cont.)					
Parking Brake Cable	2013	ST; With Dual Rear Wheels	Left		18P96938
		Tradesman; Cab & Chassis; With Dual Rear Wheels	Left		18P96938
	2012-11	138-7/16" Length	Right		18P2807
		Cab & Chassis; With Dual Rear Wheels	Left		18P96938

Calipers

	Year Range	Application Notes		ACDelco Silver	ACDelco Gold	ACDelco Gold Enhanced
Front						
Disc Brake Caliper	2018-11		Left		18FR12276	
					18FR12276C	
					18FR12276N	
					18R12276	
			Right		18FR12275	
					18FR12275C	
					18FR12275N	
					18R12275	
Rear						
Disc Brake Caliper	2018-16	Innovative dual-bleeder design can fit either left or right position without modification; Single Rear Wheels	Left		18FR12277DN	
			Right		18FR12277DN	
		Single Rear Wheels	Left		18FR12278	
					18FR12278C	
					18R12278	
			Right		18FR12277	
					18FR12277C	
					18R12277	
		Single Rear Wheels; Superseded By Part Number 18FR12277DN	Left		18FR12278N	
			Right		18FR12277N	
	2018-11	Innovative dual-bleeder design can fit either left or right position without modification; Dual Rear Wheels			18FR12279DN	
		With Dual Rear Wheels	Left		18FR12280	
			Right		18FR12279	
					18R12279	
		With Dual Rear Wheels; Superseded By Part Number 18FR12280	Left		18R12280	
	2015-11	Innovative dual-bleeder design can fit either left or right position without modification; with Single Rear Wheels (SRW)	Left		18FR12277DN	
			Right		18FR12277DN	
		with Single Rear Wheels (SRW)	Left		18FR12278	
					18FR12278C	
					18R12278	
			Right		18FR12277	
					18FR12277C	

Ram – 3500 (Cont.)

Calipers (Cont.)

	Year Range	Application Notes		ACDelco Silver	ACDelco Gold	ACDelco Gold Enhanced
Rear (Cont.)						
Disc Brake Caliper	2015-11	with Single Rear Wheels (SRW)	Right		18R12277	
		with Single Rear Wheels (SRW); Superseded By Part Number 18FR12277DN	Left		18FR12278N	
			Right		18FR12277N	
Front						
Disc Brake Caliper Bushing	2018-11				18K1940	
Rear						
Disc Brake Caliper Bushing	2017-11				18K1184	
Front						
Disc Brake Caliper Set	2018-11					18FR12275KSD
Rear						
Disc Brake Caliper Set	2018-16	Single Rear Wheels				18FR12277KSD
	2018-11	With Dual Rear Wheels				18FR12279KSD
	2015-11	with Single Rear Wheels (SRW)				18FR12277KSD

Hoses

	Year Range	Application Notes		ACDelco Silver	ACDelco Gold	ACDelco Gold Enhanced
Front						
Brake Hydraulic Hose	2018-14	4WD	Left		18J383906	
			Right		18J383907	
		RWD	Left		18J384332	
	2013	Cab & Chassis	Right		18J4285	
		Crew Cab Pickup; 4WD	Left		18J383906	
			Right		18J383907	
		Crew Cab Pickup; RWD	Left		18J384332	
		Extended Crew Cab Pickup; 4WD	Left		18J383906	
			Right		18J383907	
		Extended Crew Cab Pickup; RWD	Left		18J384332	
		Standard Cab Pickup; 4WD	Left		18J383906	
			Right		18J383907	
		Standard Cab Pickup; RWD	Left		18J384332	
	2012		Left		18J4286	
					18J4332	
			Right		18J4285	
	2011	4WD	Left		18J4286	
					18J4332	
			Right		18J4285	
		RWD	Left		18J4278	
			Right		18J4277	
Rear						
Brake Hydraulic Hose	2018-15	Crew Cab Pickup; with Air Springs	Right		18J384448	

Hoses (Cont.)

	Year Range	Application Notes		ACDelco Silver	ACDelco Gold	ACDelco Gold Enhanced
Rear (Cont.)						
Brake Hydraulic Hose	2018-15	Extended Crew Cab Pickup; with Air Springs	Right		18J384448	
		Standard Cab Pickup; with Air Springs	Right		18J384448	
	2018-13		Right		18J384098	
	2017-15	with Auxillary Rear Spring	Center		18J384335	
			Center		18J384337	
	2014-13				18J384337	
	2012-11	Cab & Chassis	Center		18J383945	
	2012	Cab & Chassis; Laramie	Left		18J383644	
		Except Cab & Chassis	Right		18J384189	
			Right		18J383952	
	2011	2-Door; Standard Cab Pickup	Center		18J1953	
		4-Door; Crew Cab Pickup	Center		18J1953	
		4-Door; Extended Crew Cab Pickup	Center		18J1953	
		Cab & Chassis	Left		18J383644	
		Cab & Chassis; Laramie	Right		18J4666	
		Cab & Chassis; SLT	Right		18J4666	
		Cab & Chassis; ST	Right		18J4666	
		Crew Cab Pickup	Left		18J4897	
		Crew Cab Pickup; Laramie	Right		18J383952	
		Crew Cab Pickup; SLT	Right		18J383952	
		Crew Cab Pickup; ST	Right		18J383952	
		Extended Crew Cab Pickup	Left		18J4897	
		Laramie Longhorn	Right		18J383952	
		Standard Cab Pickup	Left		18J4897	

Master Cylinder

	Year Range	Application Notes		ACDelco Silver	ACDelco Gold	ACDelco Gold Enhanced
Brake Master Cylinder	2018-16				18M391465	
	2015-13	Big Horn			18M391465	
		Laramie			18M391465	
		Laramie Longhorn			18M391465	
		Lone Star			18M391465	
		SLT			18M391465	
		Tradesman			18M391465	
	2013	ST			18M391465	
	2012				18M391465	
	2011				18M2656	

Ram – 3500 (Cont.)

Pads & Shoes

	Year Range	Application Notes	ACDelco Silver	ACDelco Gold	ACDelco Gold Enhanced
Front					
Disc Brake Pad Set	2018-17		14D1399MH	17D1399MH	17D1399SDH
	2016-11	OE Pad Material is Semi-Metallic	14D1399MH	17D1399MH	17D1399SDH
Rear					
Disc Brake Pad Set	2018-11		14D1400MH	17D1400MH	17D1400SDH
Parking Brake Shoe	2021	Dual Rear Wheels		17854B	
		Single Rear Wheels		17847B	
	2020-11			17854B	

Rotors & Drums

	Year Range	Application Notes	ACDelco Silver	ACDelco Gold	ACDelco Gold Enhanced
Front					
Disc Brake Rotor	2021-11		18A2680A, 18A2680AC	18A2680	18A2680SD
Rear					
Disc Brake Rotor	2021-19	Dual Rear Wheels; Rotor Diameter 358 MM	18A2679A, 18A2679AC	18A2679	18A2679SD
		with Single Rear Wheels (SRW)	18A2679A, 18A2679AC	18A2679	18A2679SD
	2018-11		18A2679A, 18A2679AC	18A2679	18A2679SD

Ram – 4000

Hoses

	Year Range	Application Notes	ACDelco Silver	ACDelco Gold	ACDelco Gold Enhanced
Front					
Brake Hydraulic Hose	2014	Left		18J384386	

Rotors & Drums

	Year Range	Application Notes	ACDelco Silver	ACDelco Gold	ACDelco Gold Enhanced
Front					
Disc Brake Rotor	2015-11		18A2680A, 18A2680AC	18A2680	
Rear					
Disc Brake Rotor	2015-11		18A2679A, 18A2679AC	18A2679	

Ram – 4500

Calipers

	Year Range	Application Notes	ACDelco Silver	ACDelco Gold	ACDelco Gold Enhanced
Front					
Disc Brake Caliper	2020-11	Innovative dual-bleeder design can fit either left or right position without modification		18FR12599DN	
		Left		18FR12600	

Calipers (Cont.)

	Year Range	Application Notes	ACDelco Silver	ACDelco Gold	ACDelco Gold Enhanced
Front (Cont.)					
Disc Brake Caliper	2020-11	Left		18R12600	
		Right		18FR12599	
				18R12599	
Rear					
Disc Brake Caliper	2020-11	Innovative dual-bleeder design can fit either left or right position without modification		18FR12599DN	
		Left		18FR12600	
				18R12600	
		Right		18FR12599	
				18R12599	
Front					
Disc Brake Caliper Bushing	2020-11			18K1940	
Rear					
Disc Brake Caliper Bushing	2020-11			18K1940	

Hoses

	Year Range	Application Notes	ACDelco Silver	ACDelco Gold	ACDelco Gold Enhanced
Front					
Brake Hydraulic Hose	2019-11	Left		18J384273	
		Right		18J383629	
	2018-14	Left		18J384386	
Rear					
Brake Hydraulic Hose	2018-13	Center		18J384464	
		Left		18J384373	
		Right		18J384372	
	2012-11	Center		18J383607	
		Left		18J383650	
		Right		18J383651	

Pads & Shoes

	Year Range	Application Notes	ACDelco Silver	ACDelco Gold	ACDelco Gold Enhanced
Front					
Disc Brake Pad Set	2022-11			17D1335MH	
Rear					
Disc Brake Pad Set	2022-11			17D1335MH	
Parking Brake Shoe	2021-11			17847B	

Ram – 4500 (Cont.)

Rotors & Drums

	Year Range	Application Notes	ACDelco Silver	ACDelco Gold	ACDelco Gold Enhanced
Front					
Disc Brake Rotor	2021-11		18A2734A	18A2734	
Rear					
Disc Brake Rotor	2021-13		18A81830A	18A81830	
	2019-13		18A2812A, 18A2812AC, 18A81830A	18A2812, 18A81830	
	2019-11		18A2812A, 18A2812AC	18A2812	

Ram – 5500

Calipers

	Year Range	Application Notes	ACDelco Silver	ACDelco Gold	ACDelco Gold Enhanced
Front					
Disc Brake Caliper	2020-11	Innovative dual-bleeder design can fit either left or right position without modification		18FR12599DN	
			Left		18FR12600
		Right			18R12600
				18FR12599	
				18R12599	
Rear					
Disc Brake Caliper	2020-11	Innovative dual-bleeder design can fit either left or right position without modification		18FR12599DN	
			Left		18FR12600
		Right			18R12600
				18FR12599	
				18R12599	
Front					
Disc Brake Caliper Bushing	2020-11			18K1940	
Rear					
Disc Brake Caliper Bushing	2020-11			18K1940	
Hoses					
	Year Range	Application Notes	ACDelco Silver	ACDelco Gold	ACDelco Gold Enhanced
Front					
Brake Hydraulic Hose	2019-11	Left		18J384273	
		Right		18J383629	
	2018-15	Left		18J384386	
Rear					
Brake Hydraulic Hose	2018-13	Center		18J384464	
		Left		18J384373	
		Right		18J384372	

Hoses (Cont.)

	Year Range	Application Notes	ACDelco Silver	ACDelco Gold	ACDelco Gold Enhanced
Rear (Cont.)					
Brake Hydraulic Hose	2012-11	Center		18J383607	
		Left		18J383650	
		Right		18J383651	

Pads & Shoes

	Year Range	Application Notes	ACDelco Silver	ACDelco Gold	ACDelco Gold Enhanced
Front					
Disc Brake Pad Set	2022-11			17D1335MH	
Rear					
Disc Brake Pad Set	2022-11			17D1335MH	
Parking Brake Shoe	2021-11			17847B	

Rotors & Drums

	Year Range	Application Notes	ACDelco Silver	ACDelco Gold	ACDelco Gold Enhanced
Front					
Disc Brake Rotor	2021-11		18A2734A	18A2734	
Rear					
Disc Brake Rotor	2021-13		18A81830A	18A81830	
	2019-13		18A2812A, 18A2812AC, 18A81830A	18A2812, 18A81830	
	2019-11		18A2812A, 18A2812AC	18A2812	

Spartan Motors – Diamond
Pads & Shoes

	Year Range	Application Notes	ACDelco Silver	ACDelco Gold	ACDelco Gold Enhanced
Front					
Disc Brake Pad Set	2008-05	Bendix ADB22X, ADB22X-LT, ADB225, Knorr SK-7 ADB Calipers		17D1369MHD	
		Bendix ADB22X, ADB22X-LT, ADB225, Knorr SK-7 ADB Calipers; Superseded By Part Number 17D1369MHD		17D1369MD	
Rear					
Disc Brake Pad Set	2008-05	Bendix ADB22X, ADB22X-LT, ADB225, Knorr SK-7 ADB Calipers		17D1369MHD	
		Bendix ADB22X, ADB22X-LT, ADB225, Knorr SK-7 ADB Calipers; Superseded By Part Number 17D1369MHD		17D1369MD	

Rotors & Drums

	Year Range	Application Notes	ACDelco Silver	ACDelco Gold	ACDelco Gold Enhanced
Front					
Disc Brake Rotor	2008-05	Flat Splined Disc; Bendix ADB22X, ADB22X-LT, ADB225, Knorr SK-7 ADB Calipers		18A82081G	

Spartan Motors – Diamond (Cont.)

Rotors & Drums (Cont.)

	Year Range	Application Notes	ACDelco Silver	ACDelco Gold	ACDelco Gold Enhanced
Front (Cont.)					
Disc Brake Rotor	2008			18A82082	
	2007-05	Bendix ADB22X, ADB22X-LT, ADB225, Knorr SK-7 ADB Calipers; U Shaped 10 Hole Rotor; 150mm Tall		18A82082	
Rear					
Disc Brake Rotor	2008-05	Bendix ADB22X, ADB22X-LT, ADB225, Knorr SK-7 ADB Calipers; U Shaped 10 Hole Rotor; 150mm Tall		18A82082	
		Flat Splined Disc; Bendix ADB22X, ADB22X-LT, ADB225, Knorr SK-7 ADB Calipers		18A82081G	

Spartan Motors – Force

Pads & Shoes

	Year Range	Application Notes	ACDelco Silver	ACDelco Gold	ACDelco Gold Enhanced
Front					
Disc Brake Pad Set	2012	Bendix ADB22X, ADB22X-LT, ADB225, Knorr SK-7 ADB Calipers		17D1369MHD	
		Bendix ADB22X, ADB22X-LT, ADB225, Knorr SK-7 ADB Calipers; Superseded By Part Number 17D1369MHD		17D1369MD	
Rear					
Disc Brake Pad Set	2012	Bendix ADB22X, ADB22X-LT, ADB225, Knorr SK-7 ADB Calipers		17D1369MHD	
		Bendix ADB22X, ADB22X-LT, ADB225, Knorr SK-7 ADB Calipers; Superseded By Part Number 17D1369MHD		17D1369MD	

Rotors & Drums

	Year Range	Application Notes	ACDelco Silver	ACDelco Gold	ACDelco Gold Enhanced
Front					
Disc Brake Rotor	2012	Bendix ADB22X, ADB22X-LT, ADB225, Knorr SK-7 ADB Calipers; U Shaped 10 Hole Rotor; 150mm Tall		18A82082	
		Flat Splined Disc; Bendix ADB22X, ADB22X-LT, ADB225, Knorr SK-7 ADB Calipers		18A82081G	
Rear					
Disc Brake Rotor	2012	Bendix ADB22X, ADB22X-LT, ADB225, Knorr SK-7 ADB Calipers; U Shaped 10 Hole Rotor; 150mm Tall		18A82082	
		Flat Splined Disc; Bendix ADB22X, ADB22X-LT, ADB225, Knorr SK-7 ADB Calipers		18A82081G	

Pads & Shoes

	Year Range	Application Notes	ACDelco Silver	ACDelco Gold	ACDelco Gold Enhanced
Front					
Disc Brake Pad Set	2011-09	Bendix ADB22X, ADB22X-LT, ADB225, Knorr SK-7 ADB Calipers		17D1369MHD	
		Bendix ADB22X, ADB22X-LT, ADB225, Knorr SK-7 ADB Calipers; Superseded By Part Number 17D1369MHD		17D1369MD	
Rear					
Disc Brake Pad Set	2011-09	Bendix ADB22X, ADB22X-LT, ADB225, Knorr SK-7 ADB Calipers		17D1369MHD	
		Bendix ADB22X, ADB22X-LT, ADB225, Knorr SK-7 ADB Calipers; Superseded By Part Number 17D1369MHD		17D1369MD	

Rotors & Drums

	Year Range	Application Notes	ACDelco Silver	ACDelco Gold	ACDelco Gold Enhanced
Front					
Disc Brake Rotor	2011-09	Bendix ADB22X, ADB22X-LT, ADB225, Knorr SK-7 ADB Calipers; U Shaped 10 Hole Rotor; 150mm Tall		18A82082	
		Flat Splined Disc; Bendix ADB22X, ADB22X-LT, ADB225, Knorr SK-7 ADB Calipers		18A82081G	
Rear					
Disc Brake Rotor	2011-09	Bendix ADB22X, ADB22X-LT, ADB225, Knorr SK-7 ADB Calipers; U Shaped 10 Hole Rotor; 150mm Tall		18A82082	
		Flat Splined Disc; Bendix ADB22X, ADB22X-LT, ADB225, Knorr SK-7 ADB Calipers		18A82081G	

Spartan Motors – Gladiator
Pads & Shoes

	Year Range	Application Notes	ACDelco Silver	ACDelco Gold	ACDelco Gold Enhanced
Front					
Disc Brake Pad Set	2018-05	Bendix ADB22X, ADB22X-LT, ADB225, Knorr SK-7 ADB Calipers		17D1369MHD	
		Bendix ADB22X, ADB22X-LT, ADB225, Knorr SK-7 ADB Calipers; Superseded By Part Number 17D1369MHD		17D1369MD	
	2008-03	Meritor EX225 H2 ADB Caliper - 248mm Pad		17D1311MHD	
Rear					
Disc Brake Pad Set	2018-05	Bendix ADB22X, ADB22X-LT, ADB225, Knorr SK-7 ADB Calipers		17D1369MHD	
		Bendix ADB22X, ADB22X-LT, ADB225, Knorr SK-7 ADB Calipers; Superseded By Part Number 17D1369MHD		17D1369MD	
	2008-03	Meritor EX225 H2 ADB Caliper - 248mm Pad		17D1311MHD	

Spartan Motors – Gladiator (Cont.)

Rotors & Drums

	Year Range	Application Notes	ACDelco Silver	ACDelco Gold	ACDelco Gold Enhanced
Front					
Disc Brake Rotor	2018-05	Bendix ADB22X, ADB22X-LT, ADB225, Knorr SK-7 ADB Calipers; U Shaped 10 Hole Rotor; 150mm Tall		18A82082	
		Flat Splined Disc; Bendix ADB22X, ADB22X-LT, ADB225, Knorr SK-7 ADB Calipers		18A82081G	
	2008-03	Meritor EX225 H2 ADB Caliper - 248mm Pad; U Shaped 10 Hole Rotor; 131mm Tall		18A82083	
		Meritor EX225 H2 ADB Caliper - 248mm Pad; U Shaped 10 Hole Rotor; 143mm Tall		18A82480	
Rear					
Disc Brake Rotor	2018-05	Bendix ADB22X, ADB22X-LT, ADB225, Knorr SK-7 ADB Calipers; U Shaped 10 Hole Rotor; 150mm Tall		18A82082	
		Flat Splined Disc; Bendix ADB22X, ADB22X-LT, ADB225, Knorr SK-7 ADB Calipers		18A82081G	
	2008-03	Meritor EX225 H2 ADB Caliper - 248mm Pad; U Shaped 10 Hole Rotor; 131mm Tall		18A82083	
		Meritor EX225 H2 ADB Caliper - 248mm Pad; U Shaped 10 Hole Rotor; 143mm Tall		18A82480	

Spartan Motors – Metro Star

Pads & Shoes

	Year Range	Application Notes	ACDelco Silver	ACDelco Gold	ACDelco Gold Enhanced
Front					
Disc Brake Pad Set	2018-05	Bendix ADB22X, ADB22X-LT, ADB225, Knorr SK-7 ADB Calipers		17D1369MHD	
		Bendix ADB22X, ADB22X-LT, ADB225, Knorr SK-7 ADB Calipers; Superseded By Part Number 17D1369MHD		17D1369MD	
	2008-03	Meritor EX225 H2 ADB Caliper - 248mm Pad		17D1311MHD	
Rear					
Disc Brake Pad Set	2018-05	Bendix ADB22X, ADB22X-LT, ADB225, Knorr SK-7 ADB Calipers		17D1369MHD	
		Bendix ADB22X, ADB22X-LT, ADB225, Knorr SK-7 ADB Calipers; Superseded By Part Number 17D1369MHD		17D1369MD	
	2008-03	Meritor EX225 H2 ADB Caliper - 248mm Pad		17D1311MHD	

Rotors & Drums

	Year Range	Application Notes	ACDelco Silver	ACDelco Gold	ACDelco Gold Enhanced
Front					
Disc Brake Rotor	2018-05	Bendix ADB22X, ADB22X-LT, ADB225, Knorr SK-7 ADB Calipers; U Shaped 10 Hole Rotor; 150mm Tall		18A82082	
		Flat Splined Disc; Bendix ADB22X, ADB22X-LT, ADB225, Knorr SK-7 ADB Calipers		18A82081G	

Rotors & Drums (Cont.)

	Year Range	Application Notes	ACDelco Silver	ACDelco Gold	ACDelco Gold Enhanced
Front (Cont.)					
Disc Brake Rotor	2008-03	Meritor EX225 H2 ADB Caliper - 248mm Pad; U Shaped 10 Hole Rotor; 131mm Tall		18A82083	
		Meritor EX225 H2 ADB Caliper - 248mm Pad; U Shaped 10 Hole Rotor; 143mm Tall		18A82480	
Rear					
Disc Brake Rotor	2018-05	Bendix ADB22X, ADB22X-LT, ADB225, Knorr SK-7 ADB Calipers; U Shaped 10 Hole Rotor; 150mm Tall		18A82082	
		Flat Splined Disc; Bendix ADB22X, ADB22X-LT, ADB225, Knorr SK-7 ADB Calipers		18A82081G	
	2008-03	Meritor EX225 H2 ADB Caliper - 248mm Pad; U Shaped 10 Hole Rotor; 131mm Tall		18A82083	
		Meritor EX225 H2 ADB Caliper - 248mm Pad; U Shaped 10 Hole Rotor; 143mm Tall		18A82480	

Spartan Motors – Metro Star X
Pads & Shoes

	Year Range	Application Notes	ACDelco Silver	ACDelco Gold	ACDelco Gold Enhanced
Front					
Disc Brake Pad Set	2016-13	Bendix ADB22X, ADB22X-LT, ADB225, Knorr SK-7 ADB Calipers		17D1369MHD	
		Bendix ADB22X, ADB22X-LT, ADB225, Knorr SK-7 ADB Calipers; Superseded By Part Number 17D1369MHD		17D1369MD	

Rotors & Drums

	Year Range	Application Notes	ACDelco Silver	ACDelco Gold	ACDelco Gold Enhanced
Front					
Disc Brake Rotor	2018-13	Flat Splined Disc; Bendix ADB22X, ADB22X-LT, ADB225, Knorr SK-7 ADB Calipers		18A82081G	
	2016-13	Bendix ADB22X, ADB22X-LT, ADB225, Knorr SK-7 ADB Calipers; U Shaped 10 Hole Rotor; 150mm Tall		18A82082	
Rear					
Disc Brake Rotor	2018-13	Flat Splined Disc; Bendix ADB22X, ADB22X-LT, ADB225, Knorr SK-7 ADB Calipers		18A82081G	
	2016-13	Bendix ADB22X, ADB22X-LT, ADB225, Knorr SK-7 ADB Calipers; U Shaped 10 Hole Rotor; 150mm Tall		18A82082	

Sterling Truck – 360
Rotors & Drums

	Year Range	Application Notes	ACDelco Silver	ACDelco Gold	ACDelco Gold Enhanced
Front					
Disc Brake Rotor	2009-07	6 Hole Rotor		18A2573	

Sterling Truck – 360 (Cont.)

Rotors & Drums (Cont.)

	Year Range	Application Notes	ACDelco Silver	ACDelco Gold	ACDelco Gold Enhanced
Rear					
Disc Brake Rotor	2009-07			18A2574	

Sterling Truck – Acterra

Calipers

	Year Range	Application Notes	ACDelco Silver	ACDelco Gold	ACDelco Gold Enhanced
Front					
Disc Brake Caliper	2008-03	73mm Bosch Caliper		18FR1514	
				18FR1514N	
				18R1514	
		with 2.50" Dual Piston Dayton Caliper		18FR814	
				18FR814N	
				18R814	
		with 2.60" Dual Piston Bendix Caliper		18FR1330	
				18FR1330N	
		with 2.88" Dual Piston Bendix Caliper		18FR813	
				18FR813N	
				18R813	
		with 66mm Bosch Dual Piston Caliper		18FR1515	
				18FR1515N	
				18R1515	
Rear					
Disc Brake Caliper	2008-03	73mm Bosch Caliper		18FR1514	
				18FR1514N	
				18R1514	
		with 2.50" Dual Piston Dayton Caliper		18FR814	
				18FR814N	
				18R814	
		with 2.60" Dual Piston Bendix Caliper		18FR1330	
				18FR1330N	
		with 2.88" Dual Piston Bendix Caliper		18FR813	
				18FR813N	
				18R813	
		with 66mm Bosch Dual Piston Caliper		18FR1515	
				18FR1515N	
				18R1515	

Pads & Shoes

	Year Range	Application Notes	ACDelco Silver	ACDelco Gold	ACDelco Gold Enhanced
Front					
Disc Brake Pad Set	2008-03	73mm Bosch Caliper		17D786AM	
		with 2.50" Dual Piston Dayton Caliper		17D224M	
				17D224MH	

Pads & Shoes (Cont.)

	Year Range	Application Notes	ACDelco Silver	ACDelco Gold	ACDelco Gold Enhanced
Front (Cont.)					
Disc Brake Pad Set	2008-03	with 2.60" Dual Piston Bendix Caliper		17D184M	
				17D184MH	
		with 2.88" Dual Piston Bendix Caliper		17D225M	
		with Bosch 66mm Piston Caliper	14D786M	17D786MH	
Rear					
Disc Brake Pad Set	2008-03	73mm Bosch Caliper		17D786AM	
		with 2.50" Dual Piston Dayton Caliper		17D224M	
				17D224MH	
		with 2.60" Dual Piston Bendix Caliper		17D184M	
				17D184MH	
		with 2.88" Dual Piston Bendix Caliper		17D225M	
with Bosch 66mm Piston Caliper	14D786M	17D786MH			

Rotors & Drums

	Year Range	Application Notes	ACDelco Silver	ACDelco Gold	ACDelco Gold Enhanced
Front					
Disc Brake Rotor	2009-06	Flat Splined Disc; Bendix ADB22X, ADB22X-LT, ADB225, Knorr SK-7 ADB Calipers		18A82081G	
	2008-03	Hat Shaped 10 Hole Rotor; Cast In ABS Exciter; with 4.44 IN Overall Height	18A1839A	18A1839	
		Hat Shaped 10 Hole Rotor; with 3.20 IN Overall Rotor Height	18A1429A	18A1429	
		Hat Shaped 5 Hole Rotor	18A1430A	18A1430	
Rear					
Disc Brake Rotor	2009-06	Flat Splined Disc; Bendix ADB22X, ADB22X-LT, ADB225, Knorr SK-7 ADB Calipers		18A82081G	
	2008-03	21mm Bolt Holes; U Shaped 10 Hole Rotor	18A80922A	18A80922	
		27mm Bolt Holes; U Shaped 10 Hole Rotor	18A80923A	18A80923	
		Hat Shaped 10 Hole Rotor; Cast In ABS Exciter; with 4.44 IN Overall Height	18A1839A	18A1839	
		Hat Shaped 10 Hole Rotor; with 3.20 IN Overall Rotor Height	18A1429A	18A1429	
		Hat Shaped 5 Hole Rotor	18A1430A	18A1430	

Sterling Truck – Acterra 5500

Calipers

	Year Range	Application Notes	ACDelco Silver	ACDelco Gold	ACDelco Gold Enhanced
Front					
Disc Brake Caliper	2007-01	with 2.50" Dual Piston Dayton Caliper		18FR814	
				18FR814N	
				18R814	
		with 2.60" Dual Piston Bendix Caliper		18FR1330	
				18FR1330N	

Sterling Truck – Acterra 5500 (Cont.)

Calipers (Cont.)

	Year Range	Application Notes	ACDelco Silver	ACDelco Gold	ACDelco Gold Enhanced
Front (Cont.)					
Disc Brake Caliper	2007-01	with 2.88" Dual Piston Bendix Caliper		18FR813	
				18FR813N	
				18R813	
		with 66mm Dual Piston Pin Slide Caliper		18FR1515	
				18FR1515N	
				18R1515	
		with 73mm Dual Piston Pin Slide Caliper		18FR1514	
				18FR1514N	
				18R1514	
Rear					
Disc Brake Caliper	2007-01	with 2.50" Dual Piston Dayton Caliper		18FR814	
				18FR814N	
				18R814	
		with 2.60" Dual Piston Bendix Caliper		18FR1330	
				18FR1330N	
		with 2.88" Dual Piston Bendix Caliper		18FR813	
				18FR813N	
				18R813	
		with 66mm Dual Piston Pin Slide Caliper		18FR1515	
				18FR1515N	
				18R1515	
		with 73mm Dual Piston Pin Slide Caliper		18FR1514	
				18FR1514N	
				18R1514	
Front					
Disc Brake Caliper Bushing	2005-01	M5500; 66mm Or 73mm Dual Piston Pin Slide Caliper		18K1167	
Rear					
Disc Brake Caliper Bushing	2005-01	M5500; 66mm Or 73mm Dual Piston Pin Slide Caliper		18K1167	
Pads & Shoes					
	Year Range	Application Notes	ACDelco Silver	ACDelco Gold	ACDelco Gold Enhanced
Front					
Disc Brake Pad Set	2007-01	with 2.50" Dual Piston Dayton Caliper		17D224M	
				17D224MH	
		with 2.60" Dual Piston Bendix Caliper		17D184M	
				17D184MH	
		with 2.88" Dual Piston Bendix Caliper		17D225M	
		with 66mm Bosch Dual Piston Caliper	14D786M	17D786MH	
		with 73mm Bosch Pin Slider Caliper		17D786AM	
Rear					
Disc Brake Pad Set	2007-01	with 2.50" Dual Piston Dayton Caliper		17D224M	

Pads & Shoes (Cont.)

	Year Range	Application Notes	ACDelco Silver	ACDelco Gold	ACDelco Gold Enhanced
Rear (Cont.)					
Disc Brake Pad Set	2007-01	with 2.50" Dual Piston Dayton Caliper		17D224MH	
		with 2.60" Dual Piston Bendix Caliper		17D184M	
				17D184MH	
		with 2.88" Dual Piston Bendix Caliper		17D225M	
		with 66mm Bosch Dual Piston Caliper	14D786M	17D786MH	
		with 73mm Bosch Pin Slider Caliper		17D786AM	

Rotors & Drums

	Year Range	Application Notes	ACDelco Silver	ACDelco Gold	ACDelco Gold Enhanced
Front					
Disc Brake Rotor	2007-01	Cast In ABS Exciter; Hat Shaped 10 Hole Rotor; with 3.20 IN Overall Rotor Height	18A2664A		
		Cast In ABS Exciter; Hat Shaped 10 Hole Rotor; with 4.44 IN Overall Height	18A1839A	18A1839	
		Cast In ABS Exciter; Hat Shaped 5 Hole Rotor	18A1430A	18A1430	
		Non-ABS; with 4.43 IN Overall Height; Hat Shaped 10 Hole Rotor		18A1219	
	2006-01	Non-ABS; Hat Shaped 10 Hole Rotor; with 3.20 IN Overall Rotor Height		18A808	
		Non-ABS; Hat Shaped 5 Hole Rotor		18A643	
Rear					
Disc Brake Rotor	2007-01	21mm Bolt Holes; U Shaped 10 Hole Rotor	18A80922A	18A80922	
		27mm Bolt Holes; U Shaped 10 Hole Rotor	18A80923A	18A80923	
		Cast In ABS Exciter; Hat Shaped 10 Hole Rotor; with 3.20 IN Overall Rotor Height	18A2664A		
		Cast In ABS Exciter; Hat Shaped 10 Hole Rotor; with 4.44 IN Overall Height	18A1839A	18A1839	
		Cast In ABS Exciter; Hat Shaped 5 Hole Rotor	18A1430A	18A1430	
		Non-ABS; with 4.43 IN Overall Height; Hat Shaped 10 Hole Rotor		18A1219	
	2006-01	Non-ABS; Hat Shaped 10 Hole Rotor; with 3.20 IN Overall Rotor Height		18A808	
		Non-ABS; Hat Shaped 5 Hole Rotor		18A643	

Sterling Truck – Acterra 6500

Calipers

	Year Range	Application Notes	ACDelco Silver	ACDelco Gold	ACDelco Gold Enhanced
Front					
Disc Brake Caliper	2007-01	with 2.50" Dual Piston Dayton Caliper		18FR814	
				18FR814N	
				18R814	
		with 2.60" Dual Piston Bendix Caliper		18FR1330	
				18FR1330N	
		with 2.88" Dual Piston Bendix Caliper		18FR813	

Sterling Truck – Acterra 6500 (Cont.)

Calipers (Cont.)

	Year Range	Application Notes	ACDelco Silver	ACDelco Gold	ACDelco Gold Enhanced
Front (Cont.)					
Disc Brake Caliper	2007-01	with 2.88" Dual Piston Bendix Caliper		18FR813N	
				18R813	
		with 66mm Dual Piston Pin Slide Caliper		18FR1515	
				18FR1515N	
				18R1515	
		with 73mm Dual Piston Pin Slide Caliper		18FR1514	
				18FR1514N	
				18R1514	
Rear					
Disc Brake Caliper	2007-01	with 2.50" Dual Piston Dayton Caliper		18FR814	
				18FR814N	
				18R814	
		with 2.60" Dual Piston Bendix Caliper		18FR1330	
				18FR1330N	
		with 2.88" Dual Piston Bendix Caliper		18FR813	
				18FR813N	
				18R813	
		with 66mm Dual Piston Pin Slide Caliper		18FR1515	
				18FR1515N	
				18R1515	
		with 73mm Dual Piston Pin Slide Caliper		18FR1514	
				18FR1514N	
				18R1514	
Front					
Disc Brake Caliper Bushing	2005-01	M6500; 66mm Or 73mm Dual Piston Pin Slide Caliper		18K1167	
Rear					
Disc Brake Caliper Bushing	2005-01	M6500; 66mm Or 73mm Dual Piston Pin Slide Caliper		18K1167	

Pads & Shoes

	Year Range	Application Notes	ACDelco Silver	ACDelco Gold	ACDelco Gold Enhanced
Front					
Disc Brake Pad Set	2007-03	with 2.88" Dual Piston Bendix Caliper		17D225M	
	2007-01	with 2.50" Dual Piston Dayton Caliper		17D224M	
				17D224MH	
		with 2.60" Dual Piston Bendix Caliper		17D184M	
				17D184MH	
		with 66mm Bosch Dual Piston Caliper	14D786M	17D786MH	
		with 73mm Bosch Pin Slider Caliper		17D786AM	
	2002-01	M6500; with 2.88" Dual Piston Bendix Caliper		17D225M	

Pads & Shoes (Cont.)

	Year Range	Application Notes	ACDelco Silver	ACDelco Gold	ACDelco Gold Enhanced
Rear					
Disc Brake Pad Set	2007-03	with 2.88" Dual Piston Bendix Caliper		17D225M	
	2007-01	with 2.50" Dual Piston Dayton Caliper		17D224M	
				17D224MH	
		with 2.60" Dual Piston Bendix Caliper		17D184M	
				17D184MH	
		with 66mm Bosch Dual Piston Caliper	14D786M	17D786MH	
		with 73mm Bosch Pin Slider Caliper		17D786AM	
	2002-01	M6500; with 2.88" Dual Piston Bendix Caliper		17D225M	

Rotors & Drums

	Year Range	Application Notes	ACDelco Silver	ACDelco Gold	ACDelco Gold Enhanced
Front					
Disc Brake Rotor	2007-05	Flat Splined Disc; Bendix ADB22X, ADB22X-LT, ADB225, Knorr SK-7 ADB Calipers		18A82081G	
	2007-01	Hat Shaped 10 Hole Rotor; Cast In ABS Exciter; with 3.20 IN Overall Rotor Height	18A2664A		
		Hat Shaped 10 Hole Rotor; Cast In ABS Exciter; with 4.44 IN Overall Height	18A1839A	18A1839	
		Hat Shaped 5 Hole Rotor; Cast In ABS Exciter	18A1430A	18A1430	
	2006-01	Non-ABS; Hat Shaped 10 Hole Rotor; with 3.20 IN Overall Rotor Height		18A808	
		Non-ABS; Hat Shaped 10 Hole Rotor; with 4.44 IN Overall Height		18A1219	
		Non-ABS; Hat Shaped 5 Hole Rotor		18A643	
Rear					
Disc Brake Rotor	2007-05	Flat Splined Disc; Bendix ADB22X, ADB22X-LT, ADB225, Knorr SK-7 ADB Calipers		18A82081G	
	2007-01	21mm Bolt Holes; U Shaped 10 Hole Rotor	18A80922A	18A80922	
		27mm Bolt Holes; U Shaped 10 Hole Rotor	18A80923A	18A80923	
		Hat Shaped 10 Hole Rotor; Cast In ABS Exciter; with 3.20 IN Overall Rotor Height	18A2664A		
		Hat Shaped 10 Hole Rotor; Cast In ABS Exciter; with 4.44 IN Overall Height	18A1839A	18A1839	
		Hat Shaped 5 Hole Rotor; Cast In ABS Exciter	18A1430A	18A1430	
	2006-01	Non-ABS; Hat Shaped 10 Hole Rotor; with 3.20 IN Overall Rotor Height		18A808	
		Non-ABS; Hat Shaped 10 Hole Rotor; with 4.44 IN Overall Height		18A1219	
		Non-ABS; Hat Shaped 5 Hole Rotor		18A643	

Sterling Truck – Acterra 7500

Calipers

	Year Range	Application Notes	ACDelco Silver	ACDelco Gold	ACDelco Gold Enhanced
Front					
Disc Brake Caliper	2007-01	with 2.60" Dual Piston Bendix Caliper		18FR1330	
				18FR1330N	
		with 2.88" Dual Piston Bendix Caliper		18FR813	
				18FR813N	
				18R813	
		with 66mm Bosch Dual Piston Caliper		18FR1515	
				18FR1515N	
				18R1515	
		with 73mm Dual Piston Pin Slide Caliper		18FR1514	
				18FR1514N	
				18R1514	
Rear					
Disc Brake Caliper	2007-01	with 2.60" Dual Piston Bendix Caliper		18FR1330	
				18FR1330N	
		with 2.88" Dual Piston Bendix Caliper		18FR813	
				18FR813N	
				18R813	
		with 66mm Bosch Dual Piston Caliper		18FR1515	
				18FR1515N	
				18R1515	
		with 73mm Dual Piston Pin Slide Caliper		18FR1514	
				18FR1514N	
				18R1514	
Front					
Disc Brake Caliper Bushing	2005-01	M7500; 66mm Or 73mm Dual Piston Pin Slide Caliper		18K1167	
Rear					
Disc Brake Caliper Bushing	2005-01	M7500; 66mm Or 73mm Dual Piston Pin Slide Caliper		18K1167	

Pads & Shoes

	Year Range	Application Notes	ACDelco Silver	ACDelco Gold	ACDelco Gold Enhanced
Front					
Disc Brake Pad Set	2007-01	2.60" Dual Piston Rail Slide Bendix Caliper		17D184M	
				17D184MH	
		2.88" Dual Piston Rail Slide Bendix Caliper		17D225M	
		with 66mm Bosch Dual Piston Caliper	14D786M	17D786MH	
		with 73mm Bosch Pin Slider Caliper		17D786AM	
Rear					
Disc Brake Pad Set	2007-01	2.60" Dual Piston Rail Slide Bendix Caliper		17D184M	
				17D184MH	
		2.88" Dual Piston Rail Slide Bendix Caliper		17D225M	

Pads & Shoes (Cont.)

	Year Range	Application Notes	ACDelco Silver	ACDelco Gold	ACDelco Gold Enhanced
Rear (Cont.)					
Disc Brake Pad Set	2007-01	with 66mm Bosch Dual Piston Caliper	14D786M	17D786MH	
		with 73mm Bosch Pin Slider Caliper		17D786AM	

Rotors & Drums

	Year Range	Application Notes	ACDelco Silver	ACDelco Gold	ACDelco Gold Enhanced
Front					
Disc Brake Rotor	2007-05	Flat Splined Disc; Bendix ADB22X, ADB22X-LT, ADB225, Knorr SK-7 ADB Calipers		18A82081G	
	2007-01	Hat Shaped 10 Hole Rotor; Cast In ABS Exciter; with 3.20 IN Overall Rotor Height	18A2664A		
		Hat Shaped 10 Hole Rotor; Cast In ABS Exciter; with 4.44 IN Overall Height	18A1839A	18A1839	
		Hat Shaped 5 Hole Rotor; Cast In ABS Exciter	18A1430A	18A1430	
	2006-01	Non-ABS; Hat Shaped 10 Hole Rotor; with 3.20 IN Overall Rotor Height		18A808	
		Non-ABS; Hat Shaped 10 Hole Rotor; with 4.44 IN Overall Height		18A1219	
		Non-ABS; Hat Shaped 5 Hole Rotor		18A643	
Rear					
Disc Brake Rotor	2007-05	Flat Splined Disc; Bendix ADB22X, ADB22X-LT, ADB225, Knorr SK-7 ADB Calipers		18A82081G	
	2007-01	21mm Bolt Holes; U Shaped 10 Hole Rotor	18A80922A	18A80922	
		27mm Bolt Holes; U Shaped 10 Hole Rotor	18A80923A	18A80923	
		Hat Shaped 10 Hole Rotor; Cast In ABS Exciter; with 3.20 IN Overall Rotor Height	18A2664A		
		Hat Shaped 10 Hole Rotor; Cast In ABS Exciter; with 4.44 IN Overall Height	18A1839A	18A1839	
		Hat Shaped 5 Hole Rotor; Cast In ABS Exciter	18A1430A	18A1430	
	2006-01	Non-ABS; Hat Shaped 10 Hole Rotor; with 3.20 IN Overall Rotor Height		18A808	
		Non-ABS; Hat Shaped 10 Hole Rotor; with 4.44 IN Overall Height		18A1219	
		Non-ABS; Hat Shaped 5 Hole Rotor		18A643	

Sterling Truck – Bullet 45

Cable

	Year Range	Application Notes	ACDelco Silver	ACDelco Gold	ACDelco Gold Enhanced
Center					
Parking Brake Cable	2009-08	39-1/8" Length		18P96937	
		with 15-1/8in Overall Length		18P96940	
Front					
Parking Brake Cable	2009-08	2-Door; Cab & Chassis		18P2789	

Sterling Truck – Bullet 45 (Cont.)

Calipers

	Year Range	Application Notes	ACDelco Silver	ACDelco Gold	ACDelco Gold Enhanced
Front					
Disc Brake Caliper	2010-08	Left		18FR12600	
				18R12600	
		Right		18FR12599	
				18R12599	
Rear					
Disc Brake Caliper	2010-08	Left		18FR12600	
				18R12600	
		Right		18FR12599	
				18R12599	
Front					
Disc Brake Caliper Bushing	2009-08			18K1940	
Rear					
Disc Brake Caliper Bushing	2009-08			18K1940	

Pads & Shoes

	Year Range	Application Notes	ACDelco Silver	ACDelco Gold	ACDelco Gold Enhanced
Front					
Disc Brake Pad Set	2010-08			17D1335MH	
Rear					
Disc Brake Pad Set	2010-08			17D1335MH	
Parking Brake Shoe	2010-08			17847B	

Rotors & Drums

	Year Range	Application Notes	ACDelco Silver	ACDelco Gold	ACDelco Gold Enhanced
Front					
Disc Brake Rotor	2010-08		18A2734A	18A2734	
Rear					
Disc Brake Rotor	2010-08		18A2812A, 18A2812AC	18A2812	

Sterling Truck – Bullet 55

Cable

	Year Range	Application Notes	ACDelco Silver	ACDelco Gold	ACDelco Gold Enhanced
Center					
Parking Brake Cable	2008	39-1/8" Length		18P96937	
		with 15-1/8in Overall Length		18P96940	
Front					
Parking Brake Cable	2008	2-Door; Cab & Chassis		18P2789	

Calipers

	Year Range	Application Notes	ACDelco Silver	ACDelco Gold	ACDelco Gold Enhanced
Front					
Disc Brake Caliper Bushing	2009-08			18K1940	
Rear					
Disc Brake Caliper Bushing	2009-08			18K1940	

Pads & Shoes

	Year Range	Application Notes	ACDelco Silver	ACDelco Gold	ACDelco Gold Enhanced
Front					
Disc Brake Pad Set	2010-08			17D1335MH	
Rear					
Disc Brake Pad Set	2010-08			17D1335MH	
Parking Brake Shoe	2010-08			17847B	

Rotors & Drums

	Year Range	Application Notes	ACDelco Silver	ACDelco Gold	ACDelco Gold Enhanced
Front					
Disc Brake Rotor	2010-08		18A2734A	18A2734	
Rear					
Disc Brake Rotor	2010-08		18A2812A, 18A2812AC	18A2812	

Sterling Truck – L7500
Calipers

	Year Range	Application Notes	ACDelco Silver	ACDelco Gold	ACDelco Gold Enhanced
Front					
Disc Brake Caliper	2006-02	with 66mm Bosch Dual Piston Pin Slide Caliper		18FR1515	
				18FR1515N	
				18R1515	
		with 73mm Bosch Pin Slider Caliper		18FR1514	
				18FR1514N	
				18R1514	
Rear					
Disc Brake Caliper	2006-02	with 66mm Bosch Dual Piston Pin Slide Caliper		18FR1515	
				18FR1515N	
				18R1515	
		with 73mm Bosch Pin Slider Caliper		18FR1514	
				18FR1514N	
				18R1514	

Sterling Truck – L7500 (Cont.)

Pads & Shoes

	Year Range	Application Notes	ACDelco Silver	ACDelco Gold	ACDelco Gold Enhanced
Front					
Disc Brake Pad Set	2006-02	with 66mm Bosch Dual Piston Caliper	14D786M	17D786MH	
		with 73mm Bosch Pin Slider Caliper		17D786AM	
Rear					
Disc Brake Pad Set	2006-02	with 66mm Bosch Dual Piston Caliper	14D786M	17D786MH	
		with 73mm Bosch Pin Slider Caliper		17D786AM	

Rotors & Drums

	Year Range	Application Notes	ACDelco Silver	ACDelco Gold	ACDelco Gold Enhanced
Front					
Disc Brake Rotor	2006-02	Hat Shaped 10 Hole Rotor; Cast In ABS Exciter; with 3.20 IN Overall Rotor Height	18A2664A		
		Hat Shaped 10 Hole Rotor; Cast In ABS Exciter; with 4.44 IN Overall Height	18A1839A	18A1839	
		Hat Shaped 5 Hole Rotor; Cast In ABS Exciter	18A1430A	18A1430	
		Non-ABS; Hat Shaped 10 Hole Rotor; with 3.20 IN Overall Rotor Height		18A808	
		Non-ABS; Hat Shaped 10 Hole Rotor; with 4.44 IN Overall Height		18A1219	
		Non-ABS; Hat Shaped 5 Hole Rotor		18A643	
Rear					
Disc Brake Rotor	2006-02	Hat Shaped 10 Hole Rotor; Cast In ABS Exciter; with 3.20 IN Overall Rotor Height	18A2664A		
		Hat Shaped 10 Hole Rotor; Cast In ABS Exciter; with 4.44 IN Overall Height	18A1839A	18A1839	
		Hat Shaped 5 Hole Rotor; Cast In ABS Exciter	18A1430A	18A1430	
		Non-ABS; Hat Shaped 10 Hole Rotor; with 3.20 IN Overall Rotor Height		18A808	
		Non-ABS; Hat Shaped 10 Hole Rotor; with 4.44 IN Overall Height		18A1219	
		Non-ABS; Hat Shaped 5 Hole Rotor		18A643	

Sterling Truck – L8500

Rotors & Drums

	Year Range	Application Notes	ACDelco Silver	ACDelco Gold	ACDelco Gold Enhanced
Front					
Disc Brake Rotor	2010-05	Flat Splined Disc; Bendix ADB22X, ADB22X-LT, ADB225, Knorr SK-7 ADB Calipers		18A82081G	
Rear					
Disc Brake Rotor	2010-05	Flat Splined Disc; Bendix ADB22X, ADB22X-LT, ADB225, Knorr SK-7 ADB Calipers		18A82081G	

Pads & Shoes

	Year Range	Application Notes	ACDelco Silver	ACDelco Gold	ACDelco Gold Enhanced
Front					
Disc Brake Pad Set	2021-05	Bendix ADB22X, ADB22X-LT, ADB225, Knorr SK-7 ADB Calipers		17D1369MHD	
		Bendix ADB22X, ADB22X-LT, ADB225, Knorr SK-7 ADB Calipers; Superseded By Part Number 17D1369MHD		17D1369MD	
Rear					
Disc Brake Pad Set	2021-05	Bendix ADB22X, ADB22X-LT, ADB225, Knorr SK-7 ADB Calipers		17D1369MHD	
		Bendix ADB22X, ADB22X-LT, ADB225, Knorr SK-7 ADB Calipers; Superseded By Part Number 17D1369MHD		17D1369MD	

Rotors & Drums

	Year Range	Application Notes	ACDelco Silver	ACDelco Gold	ACDelco Gold Enhanced
Front					
Disc Brake Rotor	2020-05	Flat Splined Disc; Bendix ADB22X, ADB22X-LT, ADB225, Knorr SK-7 ADB Calipers		18A82081G	
Rear					
Disc Brake Rotor	2020-05	Flat Splined Disc; Bendix ADB22X, ADB22X-LT, ADB225, Knorr SK-7 ADB Calipers		18A82081G	

UD – 1200

Hoses

	Year Range	Application Notes	ACDelco Silver	ACDelco Gold	ACDelco Gold Enhanced
Front					
Brake Hydraulic Hose	2004-99			18J383955	

Pads & Shoes

	Year Range	Application Notes	ACDelco Silver	ACDelco Gold	ACDelco Gold Enhanced
Front					
Disc Brake Pad Set	2004-99			17D701M	

UD – 1300

Hoses

	Year Range	Application Notes	ACDelco Silver	ACDelco Gold	ACDelco Gold Enhanced
Front					
Brake Hydraulic Hose	2007-05			18J384061	
Rear					
Brake Hydraulic Hose	2007-05	Left		18J384062	
		Right		18J384062	
	1993-92	Left		18J384062	

UD – 1300 (Cont.)

Hoses (Cont.)

	Year Range	Application Notes	ACDelco Silver	ACDelco Gold	ACDelco Gold Enhanced
Rear (Cont.)					
Brake Hydraulic Hose	1993-92	Right		18J384062	

Pads & Shoes

	Year Range	Application Notes	ACDelco Silver	ACDelco Gold	ACDelco Gold Enhanced
Front					
Disc Brake Pad Set	2007-05			17D701M	

UD – 1400

Hoses

	Year Range	Application Notes	ACDelco Silver	ACDelco Gold	ACDelco Gold Enhanced
Center					
Brake Hydraulic Hose	1998-94			18J1474	
Front					
Brake Hydraulic Hose	2010-05			18J384061	
	2004-94			18J383955	
Rear					
Brake Hydraulic Hose	2010-05			18J384062	
	2004-99			18J2007	

Pads & Shoes

	Year Range	Application Notes	ACDelco Silver	ACDelco Gold	ACDelco Gold Enhanced
Front					
Disc Brake Pad Set	2010-94			17D701M	

UD – 1800

Hoses

	Year Range	Application Notes	ACDelco Silver	ACDelco Gold	ACDelco Gold Enhanced
Rear					
Brake Hydraulic Hose	1998-89			18J380527	

UD – 2000

Hoses

	Year Range	Application Notes	ACDelco Silver	ACDelco Gold	ACDelco Gold Enhanced
Rear					
Brake Hydraulic Hose	1998			18J380527	
	1994-89			18J380527	

Hoses

	Year Range	Application Notes	ACDelco Silver	ACDelco Gold	ACDelco Gold Enhanced
Front					
Brake Hydraulic Hose	1988	Right		18J1522	
Rear					
Brake Hydraulic Hose	1988	Center		18J1522	

Van Hool – C2045

Pads & Shoes

	Year Range	Application Notes	ACDelco Silver	ACDelco Gold	ACDelco Gold Enhanced
Front					
Disc Brake Pad Set	2014-05	Bendix ADB22X, ADB22X-LT, ADB225, Knorr SK-7 ADB Calipers		17D1369MHD	
		Bendix ADB22X, ADB22X-LT, ADB225, Knorr SK-7 ADB Calipers; Superseded By Part Number 17D1369MHD		17D1369MD	
		Knorr SB-7, SN-7 ADB Calipers - 246mm Pad		17D1203MHD	
		Lucas D Elsa 2 ADB Caliper - 248mm Pad		17D1310MHD	
	2014-03	Lucas D Elsa 1 , D3 ADB Calipers - 249.4mm Pad		17D1407MHD	
		Lucas D Elsa 1 , D3 ADB Calipers - 249.4mm Pad; Superseded By Part Number 17D1407MHD		17D1407MD	
Rear					
Disc Brake Pad Set	2014-05	Bendix ADB22X, ADB22X-LT, ADB225, Knorr SK-7 ADB Calipers		17D1369MHD	
		Bendix ADB22X, ADB22X-LT, ADB225, Knorr SK-7 ADB Calipers; Superseded By Part Number 17D1369MHD		17D1369MD	
		Knorr SB-7, SN-7 ADB Calipers - 246mm Pad		17D1203MHD	
		Lucas D Elsa 2 ADB Caliper - 248mm Pad		17D1310MHD	
	2014-03	Lucas D Elsa 1 , D3 ADB Calipers - 249.4mm Pad		17D1407MHD	
		Lucas D Elsa 1 , D3 ADB Calipers - 249.4mm Pad; Superseded By Part Number 17D1407MHD		17D1407MD	

Van Hool – Commuter Coach CX

Pads & Shoes

	Year Range	Application Notes	ACDelco Silver	ACDelco Gold	ACDelco Gold Enhanced
Front					
Disc Brake Pad Set	2021-14	Knorr SB-7, SN-7 ADB Calipers - 246mm Pad		17D1203MHD	
		Lucas D Elsa 2 ADB Caliper - 248mm Pad		17D1310MHD	
	2020-14	Bendix ADB22X, ADB22X-LT, ADB225, Knorr SK-7 ADB Calipers		17D1369MHD	

Van Hool – Commuter Coach CX (Cont.)

Pads & Shoes (Cont.)

	Year Range	Application Notes	ACDelco Silver	ACDelco Gold	ACDelco Gold Enhanced
Front (Cont.)					
Disc Brake Pad Set	2020-14	Bendix ADB22X, ADB22X-LT, ADB225, Knorr SK-7 ADB Calipers; Superseded By Part Number 17D1369MHD		17D1369MD	
	2019-17	Superseded By Part Number 17D1407MHD		17D1407MD	
				17D1407MHD	
	2019-14	Lucas D Elsa 1 , D3 ADB Calipers - 249.4mm Pad; Superseded By Part Number 17D1407MHD		17D1407MD	
	2016-14	Lucas D Elsa 1 , D3 ADB Calipers - 249.4mm Pad		17D1407MHD	
Rear					
Disc Brake Pad Set	2021-14	Knorr SB-7, SN-7 ADB Calipers - 246mm Pad		17D1203MHD	
		Lucas D Elsa 2 ADB Caliper - 248mm Pad		17D1310MHD	
	2020-14	Bendix ADB22X, ADB22X-LT, ADB225, Knorr SK-7 ADB Calipers		17D1369MHD	
		Bendix ADB22X, ADB22X-LT, ADB225, Knorr SK-7 ADB Calipers; Superseded By Part Number 17D1369MHD		17D1369MD	
	2019-14	Lucas D Elsa 1 , D3 ADB Calipers - 249.4mm Pad		17D1407MHD	
		Lucas D Elsa 1 , D3 ADB Calipers - 249.4mm Pad; Superseded By Part Number 17D1407MHD		17D1407MD	

Van Hool – T2100

Pads & Shoes

	Year Range	Application Notes	ACDelco Silver	ACDelco Gold	ACDelco Gold Enhanced
Front					
Disc Brake Pad Set	2014-06	Bendix ADB22X, ADB22X-LT, ADB225, Knorr SK-7 ADB Calipers		17D1369MHD	
		Bendix ADB22X, ADB22X-LT, ADB225, Knorr SK-7 ADB Calipers; Superseded By Part Number 17D1369MHD		17D1369MD	
		Knorr SB-7, SN-7 ADB Calipers - 246mm Pad		17D1203MHD	
		Lucas D Elsa 1 , D3 ADB Calipers - 249.4mm Pad		17D1407MHD	
		Lucas D Elsa 1 , D3 ADB Calipers - 249.4mm Pad; Superseded By Part Number 17D1407MHD		17D1407MD	
		Lucas D Elsa 2 ADB Caliper - 248mm Pad		17D1310MHD	
	2004	Lucas D Elsa 1 , D3 ADB Calipers - 249.4mm Pad		17D1407MHD	
		Lucas D Elsa 1 , D3 ADB Calipers - 249.4mm Pad; Superseded By Part Number 17D1407MHD		17D1407MD	
		Lucas D Elsa 2 ADB Caliper - 248mm Pad		17D1310MHD	

Pads & Shoes (Cont.)

	Year Range	Application Notes	ACDelco Silver	ACDelco Gold	ACDelco Gold Enhanced
Rear					
Disc Brake Pad Set	2014-06	Bendix ADB22X, ADB22X-LT, ADB225, Knorr SK-7 ADB Calipers		17D1369MHD	
		Bendix ADB22X, ADB22X-LT, ADB225, Knorr SK-7 ADB Calipers; Superseded By Part Number 17D1369MHD		17D1369MD	
		Knorr SB-7, SN-7 ADB Calipers - 246mm Pad		17D1203MHD	
		Lucas D Elsa 1, D3 ADB Calipers - 249.4mm Pad		17D1407MHD	
		Lucas D Elsa 1, D3 ADB Calipers - 249.4mm Pad; Superseded By Part Number 17D1407MHD		17D1407MD	
		Lucas D Elsa 2 ADB Caliper - 248mm Pad		17D1310MHD	
	2004	Lucas D Elsa 1, D3 ADB Calipers - 249.4mm Pad		17D1407MHD	
		Lucas D Elsa 1, D3 ADB Calipers - 249.4mm Pad; Superseded By Part Number 17D1407MHD		17D1407MD	
		Lucas D Elsa 2 ADB Caliper - 248mm Pad		17D1310MHD	

Van Hool – TD925

Pads & Shoes

	Year Range	Application Notes	ACDelco Silver	ACDelco Gold	ACDelco Gold Enhanced
Front					
Disc Brake Pad Set	2017-09	Knorr SB-7, SN-7 ADB Calipers - 246mm Pad		17D1203MHD	
	2017-08	Lucas D Elsa 1 , D3 ADB Calipers - 249.4mm Pad		17D1407MHD	
		Lucas D Elsa 1 , D3 ADB Calipers - 249.4mm Pad; Superseded By Part Number 17D1407MHD		17D1407MD	
	2014-08	Bendix ADB22X, ADB22X-LT, ADB225, Knorr SK-7 ADB Calipers		17D1369MHD	
		Bendix ADB22X, ADB22X-LT, ADB225, Knorr SK-7 ADB Calipers; Superseded By Part Number 17D1369MHD		17D1369MD	
		Lucas D Elsa 2 ADB Caliper - 248mm Pad		17D1310MHD	
Rear					
Disc Brake Pad Set	2017-09	Knorr SB-7, SN-7 ADB Calipers - 246mm Pad		17D1203MHD	
	2017-08	Lucas D Elsa 1 , D3 ADB Calipers - 249.4mm Pad		17D1407MHD	
		Lucas D Elsa 1 , D3 ADB Calipers - 249.4mm Pad; Superseded By Part Number 17D1407MHD		17D1407MD	
	2014-08	Bendix ADB22X, ADB22X-LT, ADB225, Knorr SK-7 ADB Calipers		17D1369MHD	
		Bendix ADB22X, ADB22X-LT, ADB225, Knorr SK-7 ADB Calipers; Superseded By Part Number 17D1369MHD		17D1369MD	
		Lucas D Elsa 2 ADB Caliper - 248mm Pad		17D1310MHD	

Van Hool – TDX Double Decker Coach

Pads & Shoes

	Year Range	Application Notes	ACDelco Silver	ACDelco Gold	ACDelco Gold Enhanced
Front					
Disc Brake Pad Set	2021-15	Bendix ADB22X, ADB22X-LT, ADB225, Knorr SK-7 ADB Calipers		17D1369MHD	
		Bendix ADB22X, ADB22X-LT, ADB225, Knorr SK-7 ADB Calipers; Superseded By Part Number 17D1369MHD		17D1369MD	
		Knorr SB-7, SN-7 ADB Calipers - 246mm Pad		17D1203MHD	
		Lucas D Elsa 2 ADB Caliper - 248mm Pad		17D1310MHD	
	2019-15	Lucas D Elsa 1 , D3 ADB Calipers - 249.4mm Pad		17D1407MHD	
		Lucas D Elsa 1 , D3 ADB Calipers - 249.4mm Pad; Superseded By Part Number 17D1407MHD		17D1407MD	
Rear					
Disc Brake Pad Set	2021-15	Bendix ADB22X, ADB22X-LT, ADB225, Knorr SK-7 ADB Calipers		17D1369MHD	
		Bendix ADB22X, ADB22X-LT, ADB225, Knorr SK-7 ADB Calipers; Superseded By Part Number 17D1369MHD		17D1369MD	
		Knorr SB-7, SN-7 ADB Calipers - 246mm Pad		17D1203MHD	
		Lucas D Elsa 2 ADB Caliper - 248mm Pad		17D1310MHD	
	2019-15	Lucas D Elsa 1 , D3 ADB Calipers - 249.4mm Pad		17D1407MHD	
		Lucas D Elsa 1 , D3 ADB Calipers - 249.4mm Pad; Superseded By Part Number 17D1407MHD		17D1407MD	

Van Hool – Tourist Coach TX

Pads & Shoes

	Year Range	Application Notes	ACDelco Silver	ACDelco Gold	ACDelco Gold Enhanced
Front					
Disc Brake Pad Set	2019-14	Bendix ADB22X, ADB22X-LT, ADB225, Knorr SK-7 ADB Calipers		17D1369MHD	
		Bendix ADB22X, ADB22X-LT, ADB225, Knorr SK-7 ADB Calipers; Superseded By Part Number 17D1369MHD		17D1369MD	
		Knorr SB-7, SN-7 ADB Calipers - 246mm Pad		17D1203MHD	
		Lucas D Elsa 1 , D3 ADB Calipers - 249.4mm Pad		17D1407MHD	
		Lucas D Elsa 1 , D3 ADB Calipers - 249.4mm Pad; Superseded By Part Number 17D1407MHD		17D1407MD	
Rear					
Disc Brake Pad Set	2019-18			17D1203MHD	
	2019-14	Bendix ADB22X, ADB22X-LT, ADB225, Knorr SK-7 ADB Calipers		17D1369MHD	
		Bendix ADB22X, ADB22X-LT, ADB225, Knorr SK-7 ADB Calipers; Superseded By Part Number 17D1369MHD		17D1369MD	

Pads & Shoes (Cont.)

	Year Range	Application Notes	ACDelco Silver	ACDelco Gold	ACDelco Gold Enhanced
Rear (Cont.)					
Disc Brake Pad Set	2019-14	Lucas D Elsa 1 , D3 ADB Calipers - 249.4mm Pad		17D1407MHD	
		Lucas D Elsa 1 , D3 ADB Calipers - 249.4mm Pad; Superseded By Part Number 17D1407MHD		17D1407MD	
	2017-14	Knorr SB-7, SN-7 ADB Calipers - 246mm Pad		17D1203MHD	

Volvo – 9700

Pads & Shoes

	Year Range	Application Notes	ACDelco Silver	ACDelco Gold	ACDelco Gold Enhanced
Front					
Disc Brake Pad Set	2010-09			17D1560MD	

Western Star – 4700SB

Pads & Shoes

	Year Range	Application Notes	ACDelco Silver	ACDelco Gold	ACDelco Gold Enhanced
Front					
Disc Brake Pad Set	2020-12	Bendix ADB22X, ADB22X-LT, ADB225, Knorr SK-7 ADB Calipers		17D1369MHD	
		Bendix ADB22X, ADB22X-LT, ADB225, Knorr SK-7 ADB Calipers; Superseded By Part Number 17D1369MHD		17D1369MD	
Rear					
Disc Brake Pad Set	2020-12	Bendix ADB22X, ADB22X-LT, ADB225, Knorr SK-7 ADB Calipers		17D1369MHD	
		Bendix ADB22X, ADB22X-LT, ADB225, Knorr SK-7 ADB Calipers; Superseded By Part Number 17D1369MHD		17D1369MD	

Western Star – 4700SF

Pads & Shoes

	Year Range	Application Notes	ACDelco Silver	ACDelco Gold	ACDelco Gold Enhanced
Front					
Disc Brake Pad Set	2020-12	Bendix ADB22X, ADB22X-LT, ADB225, Knorr SK-7 ADB Calipers		17D1369MHD	
		Bendix ADB22X, ADB22X-LT, ADB225, Knorr SK-7 ADB Calipers; Superseded By Part Number 17D1369MHD		17D1369MD	
Rear					
Disc Brake Pad Set	2020-12	Bendix ADB22X, ADB22X-LT, ADB225, Knorr SK-7 ADB Calipers		17D1369MHD	
		Bendix ADB22X, ADB22X-LT, ADB225, Knorr SK-7 ADB Calipers; Superseded By Part Number 17D1369MHD		17D1369MD	

Western Star – 4800SB

Pads & Shoes

	Year Range	Application Notes	ACDelco Silver	ACDelco Gold	ACDelco Gold Enhanced
Front					
Disc Brake Pad Set	2020-12	Bendix ADB22X, ADB22X-LT, ADB225, Knorr SK-7 ADB Calipers		17D1369MHD	
		Bendix ADB22X, ADB22X-LT, ADB225, Knorr SK-7 ADB Calipers; Superseded By Part Number 17D1369MHD		17D1369MD	
Rear					
Disc Brake Pad Set	2020-12	Bendix ADB22X, ADB22X-LT, ADB225, Knorr SK-7 ADB Calipers		17D1369MHD	
		Bendix ADB22X, ADB22X-LT, ADB225, Knorr SK-7 ADB Calipers; Superseded By Part Number 17D1369MHD		17D1369MD	

Western Star – 4800SF

Pads & Shoes

	Year Range	Application Notes	ACDelco Silver	ACDelco Gold	ACDelco Gold Enhanced
Front					
Disc Brake Pad Set	2019-13	Bendix ADB22X, ADB22X-LT, ADB225, Knorr SK-7 ADB Calipers		17D1369MHD	
		Bendix ADB22X, ADB22X-LT, ADB225, Knorr SK-7 ADB Calipers; Superseded By Part Number 17D1369MHD		17D1369MD	
Rear					
Disc Brake Pad Set	2019-13	Bendix ADB22X, ADB22X-LT, ADB225, Knorr SK-7 ADB Calipers		17D1369MHD	
		Bendix ADB22X, ADB22X-LT, ADB225, Knorr SK-7 ADB Calipers; Superseded By Part Number 17D1369MHD		17D1369MD	

Western Star – 4900EX

Pads & Shoes

	Year Range	Application Notes	ACDelco Silver	ACDelco Gold	ACDelco Gold Enhanced
Front					
Disc Brake Pad Set	2020-05	Bendix ADB22X, ADB22X-LT, ADB225, Knorr SK-7 ADB Calipers		17D1369MHD	
		Bendix ADB22X, ADB22X-LT, ADB225, Knorr SK-7 ADB Calipers; Superseded By Part Number 17D1369MHD		17D1369MD	
Rear					
Disc Brake Pad Set	2020-05	Bendix ADB22X, ADB22X-LT, ADB225, Knorr SK-7 ADB Calipers		17D1369MHD	
		Bendix ADB22X, ADB22X-LT, ADB225, Knorr SK-7 ADB Calipers; Superseded By Part Number 17D1369MHD		17D1369MD	

Pads & Shoes

	Year Range	Application Notes	ACDelco Silver	ACDelco Gold	ACDelco Gold Enhanced
Front					
Disc Brake Pad Set	2011-05	Bendix ADB22X, ADB22X-LT, ADB225, Knorr SK-7 ADB Calipers		17D1369MHD	
		Bendix ADB22X, ADB22X-LT, ADB225, Knorr SK-7 ADB Calipers; Superseded By Part Number 17D1369MHD		17D1369MD	
Rear					
Disc Brake Pad Set	2011-05	Bendix ADB22X, ADB22X-LT, ADB225, Knorr SK-7 ADB Calipers		17D1369MHD	
		Bendix ADB22X, ADB22X-LT, ADB225, Knorr SK-7 ADB Calipers; Superseded By Part Number 17D1369MHD		17D1369MD	

Western Star – 4900SA
Pads & Shoes

	Year Range	Application Notes	ACDelco Silver	ACDelco Gold	ACDelco Gold Enhanced
Front					
Disc Brake Pad Set	2011-05	Bendix ADB22X, ADB22X-LT, ADB225, Knorr SK-7 ADB Calipers		17D1369MHD	
		Bendix ADB22X, ADB22X-LT, ADB225, Knorr SK-7 ADB Calipers; Superseded By Part Number 17D1369MHD		17D1369MD	
Rear					
Disc Brake Pad Set	2011-05	Bendix ADB22X, ADB22X-LT, ADB225, Knorr SK-7 ADB Calipers		17D1369MHD	
		Bendix ADB22X, ADB22X-LT, ADB225, Knorr SK-7 ADB Calipers; Superseded By Part Number 17D1369MHD		17D1369MD	

Workhorse – LF72
Calipers

	Year Range	Application Notes	ACDelco Silver	ACDelco Gold	ACDelco Gold Enhanced
Front					
Disc Brake Caliper	2009-05	66mm Bosch Dual Piston Pin Slide Caliper; Casting # 4153269		18FR1515	
				18FR1515N	
				18R1515	
		73mm Bosch Caliper; with Casting # 4153222		18FR1514	
				18FR1514N	
				18R1514	
Rear					
Disc Brake Caliper	2009-05	66mm Bosch Dual Piston Pin Slide Caliper; Casting # 4153269		18FR1515	
				18FR1515N	
				18R1515	
		73mm Bosch Caliper; with Casting # 4153222		18FR1514	
				18FR1514N	
				18R1514	

Workhorse – LF72 (Cont.)

Master Cylinder

	Year Range	Application Notes	ACDelco Silver	ACDelco Gold	ACDelco Gold Enhanced
Brake Master Cylinder	2009-05			18M861	

Pads & Shoes

	Year Range	Application Notes	ACDelco Silver	ACDelco Gold	ACDelco Gold Enhanced
--	------------	-------------------	----------------	--------------	-----------------------

Front

Disc Brake Pad Set	2009-05	66mm Bosch Dual Piston Pin Slide Caliper; Casting # 4153269	14D786M	17D786MH	
		73mm Bosch Caliper; with Casting # 4153222		17D786AM	

Rear

Disc Brake Pad Set	2009-05	66mm Bosch Dual Piston Pin Slide Caliper; Casting # 4153269	14D786M	17D786MH	
		73mm Bosch Caliper; with Casting # 4153222		17D786AM	

Driveline

Parking Brake Shoe	2009-05			17980B	
--------------------	---------	--	--	--------	--

Rotors & Drums

	Year Range	Application Notes	ACDelco Silver	ACDelco Gold	ACDelco Gold Enhanced
--	------------	-------------------	----------------	--------------	-----------------------

Rear

Disc Brake Rotor	2009-05		18A1839A	18A1839	
------------------	---------	--	----------	---------	--

Workhorse – P32

Calipers

	Year Range	Application Notes	ACDelco Silver	ACDelco Gold	ACDelco Gold Enhanced
--	------------	-------------------	----------------	--------------	-----------------------

Front

Disc Brake Caliper	2005-99	with Dual Piston Calipers		18FR1408	
				18R1408	
		with Single Piston Calipers Left		18FR652	
				18FR652N	
				18R652	
		Right		18FR651	
				18FR651N	
				18R651	

Rear

Disc Brake Caliper	2005-99	with Dual Piston Calipers		18FR1408	
				18R1408	
		with Single Piston Calipers Left		18FR652	
				18FR652N	
				18R652	
		Right		18FR651	
				18FR651N	
				18R651	

Hoses

	Year Range	Application Notes	ACDelco Silver	ACDelco Gold	ACDelco Gold Enhanced
Rear					
Brake Hydraulic Hose	2005-99	Rear Disc Brakes	Left Lower	18J1310	
			Right Lower	18J1272	
			Upper	18J380005	

Master Cylinder

	Year Range	Application Notes	ACDelco Silver	ACDelco Gold	ACDelco Gold Enhanced
Brake Master Cylinder	2005-99			18M230	

Pads & Shoes

	Year Range	Application Notes	ACDelco Silver	ACDelco Gold	ACDelco Gold Enhanced
Front					
Disc Brake Pad Set	2005-99	with Dual Piston Calipers		17D184M	
				17D184MH	
		with Single Piston Calipers	14D149MX	17D149MX	
Rear					
Disc Brake Pad Set	2005-99	with Dual Piston Calipers		17D184M	
				17D184MH	
		with Single Piston Calipers	14D149MX	17D149MX	
Drum Brake Shoe	2005-99	with Rear Drum Brakes; with 13" X 2 1/2" Rear Brakes; with Single Rear Wheels (SRW)	R451	17451R	
		with Rear Drum Brakes; with 13" X 2 1/2" Rear Brakes; with Single Rear Wheels (SRW); Superseded By Part Number 17451R	14451R		
		with Rear Drum Brakes; with 13" x 3 1/2" Rear Brakes	R452	17452R	
		with Rear Drum Brakes; with 13" x 3 1/2" Rear Brakes; Superseded By Part Number 17452R	14452R		

Driveline

Parking Brake Shoe	2005-99	11" X 2" Driveline Parking Brake		17823B	
--------------------	---------	----------------------------------	--	--------	--

Rotors & Drums

	Year Range	Application Notes	ACDelco Silver	ACDelco Gold	ACDelco Gold Enhanced
Rear					
Brake Drum	2005-99	with Rear Drum Brakes; with 13" X 2 1/2" Rear Brakes		18B111	
		with Rear Drum Brakes; with 13" x 3 1/2" Rear Brakes	18B254A		
Brake Drum	2005-02	11" X 2" Driveline Parking Brake		18B407	
	2000-99	11" X 2" Driveline Parking Brake		18B407	

Workhorse – P32 (Cont.)

Rotors & Drums (Cont.)

	Year Range	Application Notes	ACDelco Silver	ACDelco Gold	ACDelco Gold Enhanced
Front					
Disc Brake Rotor	2005-99	with Front Disc Brakes; with Rear Disc Brakes; Hat Shaped 10 Hole Rotor; with Single Piston Caliper	18A230A		
		with Front Disc Brakes; with Rear Disc Brakes; Hat Shaped 5 Hole Rotor; with Dual Piston Caliper	18A686A	18A686	
	2003-02	2-Wheel ABS; without Dual Rear Wheels; with 13in x 2-1/2in Rear Drum; Rotor Diameter 14.25 IN	18A274A		
	2000	2-Wheel ABS; without Dual Rear Wheels; with 13in x 2-1/2in Rear Drum; Rotor Diameter 14.25 IN	18A274A		
Rear					
Disc Brake Rotor	2005-99	Hat Shaped 10 Hole Rotor; with Single Piston Caliper	18A230A		
		with Dual Piston Rear Calipers	18A717A	18A717	
Front					
Disc Brake Rotor and Hub Assembly	2005-99	4-Wheel ABS; with Independent Front Suspension; with Rear Drum Brakes; with 13" X 2 1/2" Rear Brakes; with Single Rear Wheels (SRW)	18A616A		
		Front I Beam Axle; Rear Drum Brakes; with Dual Rear Wheels (DRW)	18A950A		
		Rear Drum Brakes; with Rear Wheel ABS Brakes; with Single Rear Wheels (SRW)	18A21A		
		with Independent Front Suspension; with Rear Drum Brakes; with 13" x 3 1/2" Rear Brakes; with Dual Rear Wheels (DRW); 2 Wheel ABS	18A97A	18A97	
	2005-03	4-Wheel ABS; with Rear Drum Brakes; with Independent Front Suspension; with 13" x 3 1/2" Rear Brakes; with Dual Rear Wheels (DRW)	18A617A	18A617	
	2002-99	with Independent Front Suspension; with 13" x 3 1/2" Rear Brakes; with Dual Rear Wheels (DRW); 4-Wheel ABS; Rear Drum Brakes	18A617A	18A617	

Wheel Cylinder

	Year Range	Application Notes	ACDelco Silver	ACDelco Gold	ACDelco Gold Enhanced
Rear					
Drum Brake Wheel Cylinder	2005-99	with Rear Drum Brakes; with 13" X 2 1/2" Rear Brakes		18E112	
	2005-02	with Rear Drum Brakes; with 13" x 3 1/2" Rear Brakes		18E1362	
	2000-99	with Rear Drum Brakes; with 13" x 3 1/2" Rear Brakes		18E1362	

Calipers

	Year Range	Application Notes	ACDelco Silver	ACDelco Gold	ACDelco Gold Enhanced
Front					
Disc Brake Caliper	2005-99	Dual Piston Caliper		18FR1408	
				18R1408	
Rear					
Disc Brake Caliper	2005-99	Dual Piston Caliper		18FR1408	
				18R1408	

Hoses

	Year Range	Application Notes	ACDelco Silver	ACDelco Gold	ACDelco Gold Enhanced
Rear					
Brake Hydraulic Hose	2005-99	Center		18J380005	
		Left Lower		18J1310	
		Right Lower		18J1272	

Master Cylinder

	Year Range	Application Notes	ACDelco Silver	ACDelco Gold	ACDelco Gold Enhanced
Brake Master Cylinder	2005-99			18M230	

Pads & Shoes

	Year Range	Application Notes	ACDelco Silver	ACDelco Gold	ACDelco Gold Enhanced
Front					
Disc Brake Pad Set	2005-99	Dual Piston Caliper		17D184M	
				17D184MH	
Rear					
Disc Brake Pad Set	2005-99	Dual Piston Caliper		17D184M	
				17D184MH	
Driveline					
Parking Brake Shoe	2005-99	11" X 2" Driveline Parking Brake		17823B	

Rotors & Drums

	Year Range	Application Notes	ACDelco Silver	ACDelco Gold	ACDelco Gold Enhanced
Brake Drum	2005-99	11" X 2" Driveline Parking Brake		18B407	
Front					
Disc Brake Rotor	2005-99	4 Wheel Disc Brakes; 10 Hole Rotor	18A230A		
		with Dual Piston Caliper	18A686A	18A686	
Rear					
Disc Brake Rotor	2005-99	4 Wheel Disc Brakes; with Single Piston Caliper	18A230A		
		with Dual Piston Caliper	18A717A	18A717	
Front					
Disc Brake Rotor and Hub Assembly	2004		18A950A		

Workhorse – R26

Calipers

	Year Range	Application Notes		ACDelco Silver	ACDelco Gold	ACDelco Gold Enhanced
Front						
Disc Brake Caliper	2009-07	64mm 4 Piston Calipers	Left		18FR2503N	
			Right		18FR2502N	
					18R2502	
		70mm 4 Piston Calipers	Left		18FR2497	
					18FR2497N	
					18R2497	
		Right		18FR2496		
				18FR2496N		
Rear						
Disc Brake Caliper	2009-07	64mm 4 Piston Calipers	Left		18FR2503N	
			Right		18FR2502N	
					18R2502	
		70mm 4 Piston Calipers	Left		18FR2497	
					18FR2497N	
					18R2497	
		Right		18FR2496		
				18FR2496N		
Front						
Disc Brake Caliper Piston	2009-07	70mm 4 Piston Calipers			18K2420	
Rear						
Disc Brake Caliper Piston	2009-07	70mm 4 Piston Calipers			18K2420	

Master Cylinder

	Year Range	Application Notes		ACDelco Silver	ACDelco Gold	ACDelco Gold Enhanced
Brake Master Cylinder	2009-07				18M870	

Pads & Shoes

	Year Range	Application Notes		ACDelco Silver	ACDelco Gold	ACDelco Gold Enhanced
Front						
Disc Brake Pad Set	2009-07			14D1032MX	17D1032MX	
Rear						
Disc Brake Pad Set	2009-07			14D1032MX	17D1032MX	
Driveline						
Parking Brake Shoe	2009-07	12" X 3" Driveline Parking Brake			17980B	

Rotors & Drums

	Year Range	Application Notes		ACDelco Silver	ACDelco Gold	ACDelco Gold Enhanced
Front						
Disc Brake Rotor	2009-07			18A2426A	18A2426	

Rotors & Drums (Cont.)

	Year Range	Application Notes	ACDelco Silver	ACDelco Gold	ACDelco Gold Enhanced
Rear					
Disc Brake Rotor	2009-07		18A2426A	18A2426	

Workhorse – W16
Master Cylinder

	Year Range	Application Notes	ACDelco Silver	ACDelco Gold	ACDelco Gold Enhanced
Brake Master Cylinder	2009-06	GAS; with Delco Master Cylinder		18M2429	

Pads & Shoes

	Year Range	Application Notes	ACDelco Silver	ACDelco Gold	ACDelco Gold Enhanced
Front					
Disc Brake Pad Set	2009-06			17D1027M	
Rear					
Disc Brake Pad Set	2009-06			17D1027M	

Rotors & Drums

	Year Range	Application Notes	ACDelco Silver	ACDelco Gold	ACDelco Gold Enhanced
Front					
Disc Brake Rotor	2009-06	Hat Shaped 10 Hole Rotor	18A2770A	18A2770	
Rear					
Disc Brake Rotor	2009-06	U Shaped 5 Hole Rotor; Rotor Includes ABS Sensor Ring	18A2771A	18A2771	

Workhorse – W18
Rotors & Drums

	Year Range	Application Notes	ACDelco Silver	ACDelco Gold	ACDelco Gold Enhanced
Front					
Disc Brake Rotor	2009-06	Hat Shaped 10 Hole Rotor	18A2770A	18A2770	
Rear					
Disc Brake Rotor	2009-06	U Shaped 5 Hole Rotor; Rotor Includes ABS Sensor Ring	18A2771A	18A2771	

Workhorse – W20
Calipers

	Year Range	Application Notes	ACDelco Silver	ACDelco Gold	ACDelco Gold Enhanced
Front					
Disc Brake Caliper	2009-01	66 MM Dual Piston Calipers		18FR1515	
				18FR1515N	
				18R1515	
Rear					
Disc Brake Caliper	2009-01	66 MM Dual Piston Calipers		18FR1515	
				18FR1515N	

Workhorse – W20 (Cont.)

Calipers (Cont.)

	Year Range	Application Notes	ACDelco Silver	ACDelco Gold	ACDelco Gold Enhanced
Rear (Cont.)					
Disc Brake Caliper	2009-01	66 MM Dual Piston Calipers		18R1515	

Hoses

	Year Range	Application Notes	ACDelco Silver	ACDelco Gold	ACDelco Gold Enhanced
Front					
Brake Hydraulic Hose	2009-01	30" Long	Left	18J383933	
			Right	18J383925	
Rear					
Brake Hydraulic Hose	2009-01	34" Long	Right	18J383923	

Master Cylinder

	Year Range	Application Notes	ACDelco Silver	ACDelco Gold	ACDelco Gold Enhanced
Brake Master Cylinder	2009-01			18M861	
	2003-02			18M230	

Pads & Shoes

	Year Range	Application Notes	ACDelco Silver	ACDelco Gold	ACDelco Gold Enhanced
Front					
Disc Brake Pad Set	2009-01	66 MM Dual Piston Calipers	14D786M	17D786MH	
Rear					
Disc Brake Pad Set	2009-01	66 MM Dual Piston Calipers	14D786M	17D786MH	

Rotors & Drums

	Year Range	Application Notes	ACDelco Silver	ACDelco Gold	ACDelco Gold Enhanced
Front					
Disc Brake Rotor	2009-01	Cast In ABS Exciter; 6 Hole Rotor	18A2663A	18A2663	
		Hat Shaped 10 Hole Rotor; with 3.20 IN Overall Rotor Height	18A2664A		
		Hat Shaped 10 Hole Rotor; with 4.44 IN Overall Height	18A1839A	18A1839	
		Hat Shaped 5 Hole Rotor	18A1430A	18A1430	
		Hat Shaped 6 Hole Rotor	18A2663A	18A2663	
Rear					
Disc Brake Rotor	2009-01	Cast In ABS Exciter; 6 Hole Rotor	18A2663A	18A2663	
		Hat Shaped 10 Hole Rotor; with 3.20 IN Overall Rotor Height	18A2664A		
		Hat Shaped 10 Hole Rotor; with 4.44 IN Overall Height	18A1839A	18A1839	
		Hat Shaped 5 Hole Rotor	18A1430A	18A1430	
		Hat Shaped 6 Hole Rotor	18A2663A	18A2663	

Calipers

	Year Range	Application Notes	ACDelco Silver	ACDelco Gold	ACDelco Gold Enhanced
Front					
Disc Brake Caliper	2009-07	66 MM Dual Piston Calipers		18FR1515	
				18FR1515N	
				18R1515	
Rear					
Disc Brake Caliper	2009-07	66 MM Dual Piston Calipers		18FR1515	
				18FR1515N	
				18R1515	

Hoses

	Year Range	Application Notes	ACDelco Silver	ACDelco Gold	ACDelco Gold Enhanced
Front					
Brake Hydraulic Hose	2009-07	30" Long Left		18J383933	
		30" Long. Right		18J383925	
Rear					
Brake Hydraulic Hose	2009-07	34" Long Right		18J383923	

Master Cylinder

	Year Range	Application Notes	ACDelco Silver	ACDelco Gold	ACDelco Gold Enhanced
Brake Master Cylinder	2009-07			18M861	

Pads & Shoes

	Year Range	Application Notes	ACDelco Silver	ACDelco Gold	ACDelco Gold Enhanced
Front					
Disc Brake Pad Set	2009-07	66 MM Dual Piston Calipers	14D786M	17D786MH	
Rear					
Disc Brake Pad Set	2009-07	66 MM Dual Piston Calipers	14D786M	17D786MH	

Rotors & Drums

	Year Range	Application Notes	ACDelco Silver	ACDelco Gold	ACDelco Gold Enhanced
Front					
Disc Brake Rotor	2009-07	Cast In ABS Exciter; 6 Hole Rotor	18A2663A	18A2663	
		Hat Shaped 10 Hole Rotor; with 3.20 IN Overall Rotor Height	18A2664A		
		Hat Shaped 10 Hole Rotor; with 4.44 IN Overall Height	18A1839A	18A1839	
		Hat Shaped 5 Hole Rotor	18A1430A	18A1430	
		Hat Shaped 6 Hole Rotor	18A2663A	18A2663	
Rear					
Disc Brake Rotor	2009-07	Cast In ABS Exciter; 6 Hole Rotor	18A2663A	18A2663	
		Hat Shaped 10 Hole Rotor; with 3.20 IN Overall Rotor Height	18A2664A		

Workhorse – W21 (Cont.)

Rotors & Drums (Cont.)

	Year Range	Application Notes	ACDelco Silver	ACDelco Gold	ACDelco Gold Enhanced
Rear (Cont.)					
Disc Brake Rotor	2009-07	Hat Shaped 10 Hole Rotor; with 4.44 IN Overall Height	18A1839A	18A1839	
		Hat Shaped 5 Hole Rotor	18A1430A	18A1430	
		Hat Shaped 6 Hole Rotor	18A2663A	18A2663	

Workhorse – W22

Calipers

	Year Range	Application Notes	ACDelco Silver	ACDelco Gold	ACDelco Gold Enhanced
Front					
Disc Brake Caliper	2009-01	66 MM Dual Piston Calipers		18FR1515	
				18FR1515N	
				18R1515	
Rear					
Disc Brake Caliper	2009-01	66 MM Dual Piston Calipers		18FR1515	
				18FR1515N	
				18R1515	

Hoses

	Year Range	Application Notes	ACDelco Silver	ACDelco Gold	ACDelco Gold Enhanced
Front					
Brake Hydraulic Hose	2009-01	30" Long Left		18J383933	
		30" Long. Right		18J383925	
Rear					
Brake Hydraulic Hose	2009-04	Right		18J383923	
	2003-02	34" Long Right		18J383923	
	2001	Right		18J383923	

Master Cylinder

	Year Range	Application Notes	ACDelco Silver	ACDelco Gold	ACDelco Gold Enhanced
Brake Master Cylinder	2009-01			18M861	
	2003-02			18M230	

Pads & Shoes

	Year Range	Application Notes	ACDelco Silver	ACDelco Gold	ACDelco Gold Enhanced
Front					
Disc Brake Pad Set	2009-01	66 MM Dual Piston Calipers	14D786M	17D786MH	
Rear					
Disc Brake Pad Set	2009-01	66 MM Dual Piston Calipers	14D786M	17D786MH	

Rotors & Drums

	Year Range	Application Notes	ACDelco Silver	ACDelco Gold	ACDelco Gold Enhanced
Front					
Disc Brake Rotor	2009-01	Hat Shaped 10 Hole Rotor; with 3.20 IN Overall Rotor Height	18A2664A		
		Hat Shaped 10 Hole Rotor; with 4.44 IN Overall Height	18A1839A	18A1839	
		Hat Shaped 5 Hole Rotor	18A1430A	18A1430	
		Hat Shaped 6 Hole Rotor	18A2663A	18A2663	
Rear					
Disc Brake Rotor	2009-01	Hat Shaped 10 Hole Rotor; with 3.20 IN Overall Rotor Height	18A2664A		
		Hat Shaped 10 Hole Rotor; with 4.44 IN Overall Height	18A1839A	18A1839	
		Hat Shaped 5 Hole Rotor	18A1430A	18A1430	
		Hat Shaped 6 Hole Rotor	18A2663A	18A2663	

Workhorse – W24
Calipers

	Year Range	Application Notes	ACDelco Silver	ACDelco Gold	ACDelco Gold Enhanced
Front					
Disc Brake Caliper	2009-04	Left		18FR2497	
				18FR2497N	
				18R2497	
		Right		18FR2496	
				18FR2496N	
Rear					
Disc Brake Caliper	2009-04	Left		18FR2497	
				18FR2497N	
				18R2497	
		Right		18FR2496	
				18FR2496N	

Master Cylinder

	Year Range	Application Notes	ACDelco Silver	ACDelco Gold	ACDelco Gold Enhanced
Brake Master Cylinder	2009-04			18M870	

Pads & Shoes

	Year Range	Application Notes	ACDelco Silver	ACDelco Gold	ACDelco Gold Enhanced
Front					
Disc Brake Pad Set	2009-04		14D1032MX	17D1032MX	
Rear					
Disc Brake Pad Set	2009-04		14D1032MX	17D1032MX	

Workhorse – W24 (Cont.)

Rotors & Drums

	Year Range	Application Notes	ACDelco Silver	ACDelco Gold	ACDelco Gold Enhanced
Front					
Disc Brake Rotor	2009-04		18A2426A	18A2426	
Rear					
Disc Brake Rotor	2009-04	Hat Shaped 10 Hole Rotor	18A2426A	18A2426	
		U Shaped 10 Hole Rotor	18A2772A	18A2772	

Workhorse – W25

Calipers

	Year Range	Application Notes	ACDelco Silver	ACDelco Gold	ACDelco Gold Enhanced
Front					
Disc Brake Caliper	2009-05	Left		18FR2497	
				18FR2497N	
				18R2497	
		Right		18FR2496	
				18FR2496N	
Rear					
Disc Brake Caliper	2009-05	Left		18FR2497	
				18FR2497N	
				18R2497	
		Right		18FR2496	
				18FR2496N	

Master Cylinder

	Year Range	Application Notes	ACDelco Silver	ACDelco Gold	ACDelco Gold Enhanced
Brake Master Cylinder	2009-05			18M870	

Pads & Shoes

	Year Range	Application Notes	ACDelco Silver	ACDelco Gold	ACDelco Gold Enhanced
Front					
Disc Brake Pad Set	2009-05		14D1032MX	17D1032MX	
Rear					
Disc Brake Pad Set	2009-05		14D1032MX	17D1032MX	

Rotors & Drums

	Year Range	Application Notes	ACDelco Silver	ACDelco Gold	ACDelco Gold Enhanced
Front					
Disc Brake Rotor	2009-05		18A2426A	18A2426	
Rear					
Disc Brake Rotor	2009-05	Hat Shaped 10 Hole Rotor	18A2426A	18A2426	
		U Shaped 10 Hole Rotor	18A2772A	18A2772	

Calipers

	Year Range	Application Notes		ACDelco Silver	ACDelco Gold	ACDelco Gold Enhanced
Front						
Disc Brake Caliper	2011-06	52mm Piston Diameter; with Brembo Caliper Casting # 2x 52/28 - 929305	Left		18FR12867N	
			Right		18FR12868N	
	2005-04				18FR1408	
					18R1408	
Rear						
Disc Brake Caliper	2005-04				18FR1408	
					18R1408	

Hoses

	Year Range	Application Notes		ACDelco Silver	ACDelco Gold	ACDelco Gold Enhanced
Front						
Brake Hydraulic Hose	2011-06	with 52mm Caliper; with Brembo Caliper Casting # 2x 52/28 - 929305; 32.25 IN Long	Left		18J383981	
		with 68mm Caliper; with Brembo Caliper Casting # 5662.02; 34.75" Long			18J4922	
Rear						
Brake Hydraulic Hose	2011-06	with 52mm Caliper; with Brembo Caliper Casting # 2x 52/28 - 929305	Lower		18J383967	
			Upper		18J383966	
		with 68mm Caliper; with Brembo Caliper Casting # 5662.02	Lower		18J4923	

Master Cylinder

	Year Range	Application Notes		ACDelco Silver	ACDelco Gold	ACDelco Gold Enhanced
Brake Master Cylinder	2011-06	1 1/4" Bore Diameter; with Oval Shaped Reservoir			18M2718	
		with Bosch Master Cylinder; 2" Bore Diameter; Rectangular Reservoir			18M870	
		with Delco Master Cylinder; 40mm Bore Diameter; Rectangular Reservoir			18M2429	
	2005-04	40mm Bore Diameter; Rectangular Reservoir			18M949	

Pads & Shoes

	Year Range	Application Notes	ACDelco Silver	ACDelco Gold	ACDelco Gold Enhanced
Front					
Disc Brake Pad Set	2011-06	52mm Piston Diameter; with Brembo Caliper Casting # 2x 52/28 - 929305		17D1268M	
		with Brembo Caliper Casting # 5662.02; 68mm Piston Diameter		17D1027M	
	2005-04	with Rail Slide Caliper; 66 MM Dual Piston Calipers		17D184M	
				17D184MH	
Rear					
Disc Brake Pad Set	2011-06	52mm Piston Diameter; with Brembo Caliper Casting # 2x 52/28 - 929305		17D1268M	

Workhorse – W42 (Cont.)

Pads & Shoes (Cont.)

	Year Range	Application Notes	ACDelco Silver	ACDelco Gold	ACDelco Gold Enhanced
Rear (Cont.)					
Disc Brake Pad Set	2011-06	with Brembo Caliper Casting # 5662.02; 68mm Piston Diameter		17D1027M	
	2005-04	with Rail Slide Caliper; 66 MM Dual Piston Calipers		17D184M	
				17D184MH	
Drum Brake Shoe	2011-06	11" X 2" Driveline Parking Brake; Requires 1/2 Set		17280B	

Rotors & Drums

	Year Range	Application Notes	ACDelco Silver	ACDelco Gold	ACDelco Gold Enhanced
Front					
Disc Brake Rotor	2011-06	Hat Shaped 10 Hole Rotor	18A2770A	18A2770	
		Hat Shaped 8 Hole Rotor	18A2763A	18A2763	
		U Shaped 8 Hole Rotor		18A2593	
	2005-04		18A686A	18A686	
Rear					
Disc Brake Rotor	2011-06	U Shaped 10 Hole Rotor	18A2718A	18A2718	
		U Shaped 5 Hole Rotor	18A2771A	18A2771	
	2005-04		18A717A	18A717	
Disc Brake Rotor and Hub Assembly	2011-06	U Shaped 8 Hole Rotor		18A2645	

Workhorse – W62

Master Cylinder

	Year Range	Application Notes	ACDelco Silver	ACDelco Gold	ACDelco Gold Enhanced
Brake Master Cylinder	2011-07			18M870	

Pads & Shoes

	Year Range	Application Notes	ACDelco Silver	ACDelco Gold	ACDelco Gold Enhanced
Front					
Disc Brake Pad Set	2011-07		14D1032MX	17D1032MX	
Rear					
Disc Brake Pad Set	2011-07		14D1032MX	17D1032MX	

Rotors & Drums

	Year Range	Application Notes	ACDelco Silver	ACDelco Gold	ACDelco Gold Enhanced
Front					
Disc Brake Rotor	2011-07		18A2426A	18A2426	
Rear					
Disc Brake Rotor	2011-07	Hat Shaped 10 Hole Rotor	18A2426A	18A2426	
		U Shaped 10 Hole Rotor	18A2772A	18A2772	

Calipers

	Year Range	Application Notes	ACDelco Silver	ACDelco Gold	ACDelco Gold Enhanced	
Front						
Disc Brake Caliper	2007-99	with Dual Piston Calipers		18FR1408		
				18R1408		
		with Single Piston Calipers	Left		18FR652	
					18FR652N	
			Right		18R652	
					18FR651	
			18FR651N			
			18R651			
Rear						
Disc Brake Caliper	2007-99	with Dual Piston Calipers		18FR1408		
				18R1408		
		with Single Piston Calipers	Left		18FR652	
					18FR652N	
			Right		18R652	
					18FR651	
			18FR651N			
			18R651			

Hoses

	Year Range	Application Notes	ACDelco Silver	ACDelco Gold	ACDelco Gold Enhanced
Rear					
Brake Hydraulic Hose	2007-99	Rear Disc Brakes Left Lower		18J1310	
				18J1272	
		Upper		18J380005	

Master Cylinder

	Year Range	Application Notes	ACDelco Silver	ACDelco Gold	ACDelco Gold Enhanced
Brake Master Cylinder	2007-99			18M230	

Pads & Shoes

	Year Range	Application Notes	ACDelco Silver	ACDelco Gold	ACDelco Gold Enhanced
Front					
Disc Brake Pad Set	2007-99	with Dual Piston Calipers		17D184M	
				17D184MH	
		with Single Piston Calipers	14D149MX	17D149MX	
Rear					
Disc Brake Pad Set	2007-99	with Dual Piston Calipers		17D184M	
				17D184MH	
		with Single Piston Calipers	14D149MX	17D149MX	
Drum Brake Shoe	2007-99	with Rear Drum Brakes; with 13" x 3 1/2" Rear Brakes	R452	17452R	

Workhorse Custom Chassis – P32 (Cont.)

Pads & Shoes (Cont.)

	Year Range	Application Notes	ACDelco Silver	ACDelco Gold	ACDelco Gold Enhanced
Rear (Cont.)					
Drum Brake Shoe	2007-99	with Rear Drum Brakes; with 13" x 3 1/2" Rear Brakes; Superseded By Part Number 17452R	14452R		
	2007-06	with Rear Drum Brakes; with Single Rear Wheels (SRW); with 13" X 2 1/2" Rear Brakes	R451	17451R	
		with Rear Drum Brakes; with Single Rear Wheels (SRW); with 13" X 2 1/2" Rear Brakes; Superseded By Part Number 17451R	14451R		
	2005-99	with Rear Drum Brakes; with 13" X 2 1/2" Rear Brakes; with Single Rear Wheels (SRW)	R451	17451R	
		with Rear Drum Brakes; with 13" X 2 1/2" Rear Brakes; with Single Rear Wheels (SRW); Superseded By Part Number 17451R	14451R		
Driveline					
Parking Brake Shoe	2007-99	11" X 2" Driveline Parking Brake		17823B	

Rotors & Drums

	Year Range	Application Notes	ACDelco Silver	ACDelco Gold	ACDelco Gold Enhanced
Rear					
Brake Drum	2007-99	with Rear Drum Brakes; with 13" X 2 1/2" Rear Brakes		18B111	
		with Rear Drum Brakes; with 13" x 3 1/2" Rear Brakes	18B254A		
Brake Drum	2007-02	11" X 2" Driveline Parking Brake		18B407	
	2000-99	11" X 2" Driveline Parking Brake		18B407	
Front					
Disc Brake Rotor	2007-99	with Front Disc Brakes; with Rear Disc Brakes; Hat Shaped 10 Hole Rotor; with Single Piston Caliper	18A230A		
		with Front Disc Brakes; with Rear Disc Brakes; Hat Shaped 5 Hole Rotor; with Dual Piston Caliper	18A686A	18A686	
	2003-02	2-Wheel ABS; without Dual Rear Wheels; with 13in x 2-1/2in Rear Drum; Rotor Diameter 14.25 IN	18A274A		
	2000	2-Wheel ABS; without Dual Rear Wheels; with 13in x 2-1/2in Rear Drum; Rotor Diameter 14.25 IN	18A274A		
Rear					
Disc Brake Rotor	2007-99	Hat Shaped 10 Hole Rotor; with Single Piston Caliper	18A230A		
		with Dual Piston Rear Calipers	18A717A	18A717	
Front					
Disc Brake Rotor and Hub Assembly	2007-99	4-Wheel ABS; with Independent Front Suspension; with Rear Drum Brakes; with 13" X 2 1/2" Rear Brakes; with Single Rear Wheels (SRW)	18A616A		

Rotors & Drums (Cont.)

	Year Range	Application Notes	ACDelco Silver	ACDelco Gold	ACDelco Gold Enhanced
Front (Cont.)					
Disc Brake Rotor and Hub Assembly	2007-99	Front I Beam Axle; Rear Drum Brakes; with Dual Rear Wheels (DRW)	18A950A		
		Rear Drum Brakes; with Rear Wheel ABS Brakes; with Single Rear Wheels (SRW)	18A21A		
		with Independent Front Suspension; with Rear Drum Brakes; with 13" x 3 1/2" Rear Brakes; with Dual Rear Wheels (DRW); 2 Wheel ABS	18A97A	18A97	
	2007	4-Wheel ABS; with Rear Drum Brakes; with Independent Front Suspension; with 13" x 3 1/2" Rear Brakes; with Dual Rear Wheels (DRW)	18A617A	18A617	
	2006	with Independent Front Suspension; with 13" x 3 1/2" Rear Brakes; with Dual Rear Wheels (DRW); 4-Wheel ABS; Rear Drum Brakes	18A617A	18A617	
	2005-03	4-Wheel ABS; with Rear Drum Brakes; with Independent Front Suspension; with 13" x 3 1/2" Rear Brakes; with Dual Rear Wheels (DRW)	18A617A	18A617	
	2002-99	with Independent Front Suspension; with 13" x 3 1/2" Rear Brakes; with Dual Rear Wheels (DRW); 4-Wheel ABS; Rear Drum Brakes	18A617A	18A617	

Wheel Cylinder

	Year Range	Application Notes	ACDelco Silver	ACDelco Gold	ACDelco Gold Enhanced
Rear					
Drum Brake Wheel Cylinder	2007-99	with Rear Drum Brakes; with 13" X 2 1/2" Rear Brakes		18E112	
	2007-02	with Rear Drum Brakes; with 13" x 3 1/2" Rear Brakes		18E1362	
	2000-99	with Rear Drum Brakes; with 13" x 3 1/2" Rear Brakes		18E1362	

Workhorse Custom Chassis – P42

Calipers

	Year Range	Application Notes	ACDelco Silver	ACDelco Gold	ACDelco Gold Enhanced
Front					
Disc Brake Caliper	2005-99	Dual Piston Caliper		18FR1408	
				18R1408	
Rear					
Disc Brake Caliper	2005-99	Dual Piston Caliper		18FR1408	
				18R1408	

Workhorse Custom Chassis – P42 (Cont.)

Hoses

	Year Range	Application Notes	ACDelco Silver	ACDelco Gold	ACDelco Gold Enhanced
Rear					
Brake Hydraulic Hose	2005-99	Center		18J380005	
		Left Lower		18J1310	
		Right Lower		18J1272	

Master Cylinder

	Year Range	Application Notes	ACDelco Silver	ACDelco Gold	ACDelco Gold Enhanced
Brake Master Cylinder	2005-99			18M230	

Pads & Shoes

	Year Range	Application Notes	ACDelco Silver	ACDelco Gold	ACDelco Gold Enhanced
Front					
Disc Brake Pad Set	2005-99	Dual Piston Caliper		17D184M	
				17D184MH	
Rear					
Disc Brake Pad Set	2005-99	Dual Piston Caliper		17D184M	
				17D184MH	
Driveline					
Parking Brake Shoe	2005-99	11" X 2" Driveline Parking Brake		17823B	

Rotors & Drums

	Year Range	Application Notes	ACDelco Silver	ACDelco Gold	ACDelco Gold Enhanced
Brake Drum	2005-99	11" X 2" Driveline Parking Brake		18B407	
Front					
Disc Brake Rotor	2005-99	4 Wheel Disc Brakes; 10 Hole Rotor	18A230A		
		with Dual Piston Caliper	18A686A	18A686	
Rear					
Disc Brake Rotor	2005-99	4 Wheel Disc Brakes; with Single Piston Caliper	18A230A		
		with Dual Piston Caliper	18A717A	18A717	
Front					
Disc Brake Rotor and Hub Assembly	2004		18A950A		

Workhorse Custom Chassis – R26

Calipers

	Year Range	Application Notes	ACDelco Silver	ACDelco Gold	ACDelco Gold Enhanced
Front					
Disc Brake Caliper	2008-07	64mm 4 Piston Calipers	Left	18FR2503N	
			Right	18FR2502N	
		70mm 4 Piston Calipers		18R2502	
			Left	18FR2497	

Calipers (Cont.)

	Year Range	Application Notes		ACDelco Silver	ACDelco Gold	ACDelco Gold Enhanced
Front (Cont.)						
Disc Brake Caliper	2008-07	70mm 4 Piston Calipers	Left		18FR2497N	
					18R2497	
		Right		18FR2496		
				18FR2496N		
Rear						
Disc Brake Caliper	2008-07	64mm 4 Piston Calipers	Left		18FR2503N	
			Right		18FR2502N	
					18R2502	
		70mm 4 Piston Calipers	Left		18FR2497	
					18FR2497N	
			Right		18R2497	
				18FR2496		
				18FR2496N		
Front						
Disc Brake Caliper Piston	2008-07	70mm 4 Piston Calipers			18K2420	
Rear						
Disc Brake Caliper Piston	2008-07	70mm 4 Piston Calipers			18K2420	

Master Cylinder

	Year Range	Application Notes		ACDelco Silver	ACDelco Gold	ACDelco Gold Enhanced
Brake Master Cylinder	2008-07				18M870	

Pads & Shoes

	Year Range	Application Notes		ACDelco Silver	ACDelco Gold	ACDelco Gold Enhanced
Front						
Disc Brake Pad Set	2008-07			14D1032MX	17D1032MX	
Rear						
Disc Brake Pad Set	2008-07			14D1032MX	17D1032MX	
Driveline						
Parking Brake Shoe	2008-07	12" X 3" Driveline Parking Brake			17980B	

Rotors & Drums

	Year Range	Application Notes		ACDelco Silver	ACDelco Gold	ACDelco Gold Enhanced
Front						
Disc Brake Rotor	2008-07			18A2426A	18A2426	
Rear						
Disc Brake Rotor	2008-07			18A2426A	18A2426	

Workhorse Custom Chassis – W18

Rotors & Drums

	Year Range	Application Notes	ACDelco Silver	ACDelco Gold	ACDelco Gold Enhanced
Front					
Disc Brake Rotor	2010-06	Hat Shaped 10 Hole Rotor	18A2770A	18A2770	
Rear					
Disc Brake Rotor	2010-06	U Shaped 5 Hole Rotor; Rotor Includes ABS Sensor Ring	18A2771A	18A2771	

Workhorse Custom Chassis – W22

Calipers

	Year Range	Application Notes	ACDelco Silver	ACDelco Gold	ACDelco Gold Enhanced
Front					
Disc Brake Caliper	2011-01	66 MM Dual Piston Calipers		18FR1515	
				18FR1515N	
				18R1515	
Rear					
Disc Brake Caliper	2011-01	66 MM Dual Piston Calipers		18FR1515	
				18FR1515N	
				18R1515	

Hoses

	Year Range	Application Notes	ACDelco Silver	ACDelco Gold	ACDelco Gold Enhanced
Front					
Brake Hydraulic Hose	2011-10	30" Long Right		18J383925	
	2011-01	30" Long Left		18J383933	
	2009-01	30" Long. Right		18J383925	
Rear					
Brake Hydraulic Hose	2011-10	34" Long Right		18J383923	
	2009-04	Right		18J383923	
	2003-02	34" Long Right		18J383923	
	2001	Right		18J383923	

Master Cylinder

	Year Range	Application Notes	ACDelco Silver	ACDelco Gold	ACDelco Gold Enhanced
Brake Master Cylinder	2011-01			18M861	
	2003-02			18M230	

Pads & Shoes

	Year Range	Application Notes	ACDelco Silver	ACDelco Gold	ACDelco Gold Enhanced
Front					
Disc Brake Pad Set	2011-01	66 MM Dual Piston Calipers	14D786M	17D786MH	
Rear					
Disc Brake Pad Set	2011-01	66 MM Dual Piston Calipers	14D786M	17D786MH	

Rotors & Drums

	Year Range	Application Notes	ACDelco Silver	ACDelco Gold	ACDelco Gold Enhanced
Front					
Disc Brake Rotor	2011-01	Hat Shaped 10 Hole Rotor; with 3.20 IN Overall Rotor Height	18A2664A		
		Hat Shaped 10 Hole Rotor; with 4.44 IN Overall Height	18A1839A	18A1839	
		Hat Shaped 5 Hole Rotor	18A1430A	18A1430	
		Hat Shaped 6 Hole Rotor	18A2663A	18A2663	
Rear					
Disc Brake Rotor	2011-01	Hat Shaped 10 Hole Rotor; with 3.20 IN Overall Rotor Height	18A2664A		
		Hat Shaped 10 Hole Rotor; with 4.44 IN Overall Height	18A1839A	18A1839	
		Hat Shaped 5 Hole Rotor	18A1430A	18A1430	
		Hat Shaped 6 Hole Rotor	18A2663A	18A2663	

Workhorse Custom Chassis – W24

Calipers

	Year Range	Application Notes	ACDelco Silver	ACDelco Gold	ACDelco Gold Enhanced
Front					
Disc Brake Caliper	2011	Left		18FR2497	
				18FR2497N	
				18R2497	
		Right		18FR2496	
				18FR2496N	
	2009-07	Left		18FR2497	
				18FR2497N	
				18R2497	
		Right		18FR2496	
				18FR2496N	
	2005-04	Left		18FR2497	
				18FR2497N	
				18R2497	
		Right		18FR2496	
				18FR2496N	
Rear					
Disc Brake Caliper	2011	Left		18FR2497	
				18FR2497N	
				18R2497	
		Right		18FR2496	
				18FR2496N	
	2009-07	Left		18FR2497	
				18FR2497N	
				18R2497	
		Right		18FR2496	
				18FR2496N	

Workhorse Custom Chassis – W24 (Cont.)

Calipers (Cont.)

	Year Range	Application Notes	ACDelco Silver	ACDelco Gold	ACDelco Gold Enhanced
Rear (Cont.)					
Disc Brake Caliper	2005-04	Left		18FR2497	
				18FR2497N	
				18R2497	
		Right		18FR2496	
				18FR2496N	

Master Cylinder

	Year Range	Application Notes	ACDelco Silver	ACDelco Gold	ACDelco Gold Enhanced
Brake Master Cylinder	2009-07			18M870	
	2005-04			18M870	

Pads & Shoes

	Year Range	Application Notes	ACDelco Silver	ACDelco Gold	ACDelco Gold Enhanced
Front					
Disc Brake Pad Set	2009-07		14D1032MX	17D1032MX	
	2005-04		14D1032MX	17D1032MX	
Rear					
Disc Brake Pad Set	2009-07		14D1032MX	17D1032MX	
	2005-04		14D1032MX	17D1032MX	

Rotors & Drums

	Year Range	Application Notes	ACDelco Silver	ACDelco Gold	ACDelco Gold Enhanced
Front					
Disc Brake Rotor	2011		18A2426A	18A2426	
	2009-07		18A2426A	18A2426	
	2005-04		18A2426A	18A2426	
Rear					
Disc Brake Rotor	2011	Hat Shaped 10 Hole Rotor	18A2426A	18A2426	
		U Shaped 10 Hole Rotor	18A2772A	18A2772	
	2009-07	Hat Shaped 10 Hole Rotor	18A2426A	18A2426	
		U Shaped 10 Hole Rotor	18A2772A	18A2772	
	2005-04	Hat Shaped 10 Hole Rotor	18A2426A	18A2426	
		U Shaped 10 Hole Rotor	18A2772A	18A2772	

Workhorse Custom Chassis – W42

Calipers

	Year Range	Application Notes	ACDelco Silver	ACDelco Gold	ACDelco Gold Enhanced
Front					
Disc Brake Caliper	2012-06	52mm Piston Diameter; with Brembo Caliper Casting # 2x 52/28 - 929305	Left	18FR12867N	
			Right	18FR12868N	

Hoses

	Year Range	Application Notes		ACDelco Silver	ACDelco Gold	ACDelco Gold Enhanced
Front						
Brake Hydraulic Hose	2012-06	with 52mm Caliper; with Brembo Caliper Casting # 2x 52/28 - 929305; 32.25 IN Long	Left		18J383981	
		with 68mm Caliper; with Brembo Caliper Casting # 5662.02; 34.75" Long			18J4922	
Rear						
Brake Hydraulic Hose	2012-06	with 52mm Caliper; with Brembo Caliper Casting # 2x 52/28 - 929305	Lower		18J383967	
			Upper		18J383966	
		with 68mm Caliper; with Brembo Caliper Casting # 5662.02	Lower		18J4923	

Master Cylinder

	Year Range	Application Notes		ACDelco Silver	ACDelco Gold	ACDelco Gold Enhanced
Brake Master Cylinder	2012-06	1 1/4" Bore Diameter; with Oval Shaped Reservoir			18M2718	
		with Bosch Master Cylinder; 2" Bore Diameter; Rectangular Reservoir			18M870	
		with Delco Master Cylinder; 40mm Bore Diameter; Rectangular Reservoir			18M2429	

Pads & Shoes

	Year Range	Application Notes	ACDelco Silver	ACDelco Gold	ACDelco Gold Enhanced
Front					
Disc Brake Pad Set	2012-06	52mm Piston Diameter; with Brembo Caliper Casting # 2x 52/28 - 929305		17D1268M	
		with Brembo Caliper Casting # 5662.02; 68mm Piston Diameter		17D1027M	
Rear					
Disc Brake Pad Set	2012-06	52mm Piston Diameter; with Brembo Caliper Casting # 2x 52/28 - 929305		17D1268M	
		with Brembo Caliper Casting # 5662.02; 68mm Piston Diameter		17D1027M	
Drum Brake Shoe	2012-06	11" X 2" Driveline Parking Brake; Requires 1/2 Set		17280B	

Rotors & Drums

	Year Range	Application Notes	ACDelco Silver	ACDelco Gold	ACDelco Gold Enhanced
Front					
Disc Brake Rotor	2012-06	Hat Shaped 10 Hole Rotor	18A2770A	18A2770	
		Hat Shaped 8 Hole Rotor	18A2763A	18A2763	
		U Shaped 8 Hole Rotor		18A2593	
Rear					
Disc Brake Rotor	2012-06	U Shaped 10 Hole Rotor	18A2718A	18A2718	
		U Shaped 5 Hole Rotor	18A2771A	18A2771	
Disc Brake Rotor and Hub Assembly	2012-06	U Shaped 8 Hole Rotor		18A2645	

Workhorse Custom Chassis – W52

Calipers

	Year Range	Application Notes	ACDelco Silver	ACDelco Gold	ACDelco Gold Enhanced
Front					
Disc Brake Caliper	2005-02			18FR1515	
				18FR1515N	
				18R1515	
Rear					
Disc Brake Caliper	2005-02			18FR1515	
				18FR1515N	
				18R1515	

Master Cylinder

	Year Range	Application Notes	ACDelco Silver	ACDelco Gold	ACDelco Gold Enhanced
Brake Master Cylinder	2005-02			18M861	

Pads & Shoes

	Year Range	Application Notes	ACDelco Silver	ACDelco Gold	ACDelco Gold Enhanced
Front					
Disc Brake Pad Set	2005-02		14D786M	17D786MH	
Rear					
Disc Brake Pad Set	2005-02		14D786M	17D786MH	

Rotors & Drums

	Year Range	Application Notes	ACDelco Silver	ACDelco Gold	ACDelco Gold Enhanced
Front					
Disc Brake Rotor	2005-02	Hat Shaped 10 Hole Rotor; with 3.20 IN Overall Rotor Height	18A2664A		
		Hat Shaped 10 Hole Rotor; with 4.44 IN Overall Height	18A1839A	18A1839	
		Hat Shaped 5 Hole Rotor	18A1430A	18A1430	
		Hat Shaped 6 Hole Rotor	18A2663A	18A2663	
Rear					
Disc Brake Rotor	2005-02	Hat Shaped 10 Hole Rotor; with 3.20 IN Overall Rotor Height	18A2664A		
		Hat Shaped 10 Hole Rotor; with 4.44 IN Overall Height	18A1839A	18A1839	
		Hat Shaped 5 Hole Rotor	18A1430A	18A1430	
		Hat Shaped 6 Hole Rotor	18A2663A	18A2663	

Workhorse Custom Chassis – W62

Master Cylinder

	Year Range	Application Notes	ACDelco Silver	ACDelco Gold	ACDelco Gold Enhanced
Brake Master Cylinder	2012-07			18M870	

Pads & Shoes

	Year Range	Application Notes	ACDelco Silver	ACDelco Gold	ACDelco Gold Enhanced
Front					
Disc Brake Pad Set	2012-07		14D1032MX	17D1032MX	
Rear					
Disc Brake Pad Set	2012-07		14D1032MX	17D1032MX	

Rotors & Drums

	Year Range	Application Notes	ACDelco Silver	ACDelco Gold	ACDelco Gold Enhanced
Front					
Disc Brake Rotor	2012-07		18A2426A	18A2426	
Rear					
Disc Brake Rotor	2012-07	Hat Shaped 10 Hole Rotor	18A2426A	18A2426	
		U Shaped 10 Hole Rotor	18A2772A	18A2772	

[illegible]



SCHOOL BUS APPLICATIONS



MEDIUM DUTY SCHOOL BUS BRAKE PADS

Brakes for type "A" applications
also available



MAKE	APPLICATION	LOCATION	ACDELCO GOLD ROTOR	ACDELCO SILVER ROTOR	ACDELCO GOLD NEW CALIPER	ACDELCO GOLD REMAN CALIPER	ACDELCO GOLD FRICTION	ACDELCO SILVER FRICTION	FITMENT NOTES
Blue Bird	2001 & up All American / Vision	Front	18A2426	18A2426A	18FR2502N 18FR2503N	NA	17D1032MX	14D1032MX	70mm Quad Piston Calipers 4-20mm Mounting Holes
Blue Bird	2001 & up All American / Vision	Rear	18A2772	18A2772A	18FR2502N 18FR2503N	NA	17D1032MX	14D1032MX	70mm Quad Piston Calipers 4-20mm Mounting Holes
Blue Bird	1998-03 TC2000/ All American	Front	18A1429	18A1429A	18FR1514N	18FR1514	17D786AM	NA	73mm Dual Piston Calipers
Blue Bird	1998-03 TC2000/ All American	Rear	18A1839	18A1839A	18FR1514N	18FR1514	17D786AM	NA	73mm Dual Piston Calipers
Blue Bird	1997-03 CV200 / GM B7 SB Chassis	Front or Rear	18A1221	NA	18FR813N	18FR813	17D225M	NA	2.88" Dual Piston Caliper
Blue Bird	1997-03 CV200 / GM B7 SB Chassis	Front or Rear	18A1220	18A1220A	18FR813N	18FR813	17D225M	NA	2.88" Dual Piston Caliper
IC Bus	2009 & up CE Series	Front or Rear	18A2887	18A2887A	18FR12845N 18FR12846N	NA	17D1032MX	14D1032MX	70mm Quad Piston Calipers 6-14mm Mounting Holes
IC Bus	1998-09 CE Series	Front or Rear	18A1430	18A1430A	18FR1515N	18FR1515	17D786MH	14D786M	66mm Dual Piston Calipers, Thin Pad 0.800"
IC Bus	1998-09 CE Series	Front or Rear	18A1429	18A1429A	18FR1514N	18FR1514	17D786AM	NA	73mm Dual Piston Calipers, Thick Pad 1.080"
IC Bus	1998-09 CE Series	Rear	18A1839	18A1839A	18FR1514N	18FR1514	17D786AM	NA	73mm Dual Piston Calipers, Thick Pad 1.080"
International	1991-97 3800 SB Chassis	Front or Rear	18A1429	18A1429A	18FR813N	18FR813	17D225M	NA	2.88" Dual Piston Caliper
International	1991-97 3800 SB Chassis	Rear	18A1839	18A1839A	18FR813N	18FR813	17D225M	NA	2.88" Dual Piston Caliper
Thomas	2004 & up C2	Front or Rear	18A1429	18A1429A	18FR1514N	18FR1514	17D786AM	NA	73mm Dual Piston Calipers, Thick Pad 1.080"
Thomas	2004 & up C2	Rear	18A80923	18A80923A	18FR1514N	18FR1514	17D786AM	NA	73mm Dual Piston Calipers, Thick Pad 1.080"

Continued on Next Page

MEDIUM DUTY SCHOOL BUS BRAKE PADS



Brakes for type "A" applications
also available



MAKE	APPLICATION	LOCATION	ACDELCO GOLD ROTOR	ACDELCO SILVER ROTOR	ACDELCO GOLD NEW CALIPER	ACDELCO GOLD REMAN CALIPER	ACDELCO GOLD FRICTION	ACDELCO SILVER FRICTION	FITMENT NOTES
Thomas	2000 & up EF / ER / MVP	Front or Rear	18A2426	18A2426A	18FR2502N 18FR2503N	NA	17D1032MX	14D1032MX	70mm Quad Piston Calipers 4-20mm Mounting Holes
Thomas	1998-06 Freightliner FS65 Chassis	Front or Rear	18A1429	18A1429A	18FR1330N	18FR1330	17D184MH	NA	2.60" Dual Piston Calipers
Thomas	1998-06 Freightliner FS65 Chassis	Rear	18A80922	18A80922A	18FR1330N	18FR1330	17D184MH	NA	2.60" Dual Piston Calipers
Thomas	1998-06 Freightliner FS65 Chassis	Front or Rear	18A1429	18A1429A	18FR813N	18FR813	17D225M	NA	2.88" Dual Piston Caliper
Thomas	1998-06 Freightliner FS65 Chassis	Rear	18A1839	18A1839A	18FR813N	18FR813	17D225M	NA	2.88" Dual Piston Caliper
Thomas	1998-06 Freightliner FS65 Chassis	Front or Rear	18A1429	18A1429A	18FR1514N	18FR1514	17D786AM	NA	73mm Dual Piston Calipers, Thick Pad 1.080"
Thomas	1998-06 Freightliner FS65 Chassis	Rear	18A80922	18A80922A	18FR1514N	18FR1514	17D786AM	NA	73mm Dual Piston Calipers, Thick Pad 1.080"

This image shows a single sheet of white paper with horizontal ruling lines. The lines are evenly spaced and run across the width of the page. There are no margins, text, or other markings on the paper.

Calipers

	Year Range	Application Notes	ACDelco Silver	ACDelco Gold	ACDelco Gold Enhanced
Front					
Disc Brake Caliper	2018-99	64mm 4 Piston Calipers	Right	18FR2502N	
				18R2502	
		70mm 4 Piston Calipers	Left	18FR2497	
				18FR2497N	
			Right	18R2497	
				18FR2496	
				18FR2496N	
	2018-03	64mm 4 Piston Calipers	Left	18FR2503N	
Rear					
Disc Brake Caliper	2018-99	70mm 4 Piston Calipers	Left	18FR2497	
				18FR2497N	
				18R2497	
		Right		18FR2496	
				18FR2496N	
	2018-03	64mm 4 Piston Calipers	Left	18FR2503N	
			Right	18FR2502N	
				18R2502	

Hoses

	Year Range	Application Notes	ACDelco Silver	ACDelco Gold	ACDelco Gold Enhanced
Rear					
Brake Hydraulic Hose	2009	with School Bus Package		18J382957	

Master Cylinder

	Year Range	Application Notes	ACDelco Silver	ACDelco Gold	ACDelco Gold Enhanced
Brake Master Cylinder	2018-99	Cylinder W/Reservoir		18M861	
		Remote Mounted Reservoir; Reservoir Not Included		18M911	

Pads & Shoes

	Year Range	Application Notes	ACDelco Silver	ACDelco Gold	ACDelco Gold Enhanced
Front					
Disc Brake Pad Set	2020-05	Bendix ADB22X, ADB22X-LT, ADB225, Knorr SK-7 ADB Calipers		17D1369MHD	
		Bendix ADB22X, ADB22X-LT, ADB225, Knorr SK-7 ADB Calipers; Superseded By Part Number 17D1369MHD		17D1369MD	
	2018-99		14D1032MX	17D1032MX	
Rear					
Disc Brake Pad Set	2020-05	Bendix ADB22X, ADB22X-LT, ADB225, Knorr SK-7 ADB Calipers		17D1369MHD	
		Bendix ADB22X, ADB22X-LT, ADB225, Knorr SK-7 ADB Calipers; Superseded By Part Number 17D1369MHD		17D1369MD	

Blue Bird – All American FE (Cont.)

Pads & Shoes (Cont.)

	Year Range	Application Notes	ACDelco Silver	ACDelco Gold	ACDelco Gold Enhanced
Rear (Cont.)					
Disc Brake Pad Set	2018-99		14D1032MX	17D1032MX	
Driveline					
Drum Brake Shoe	2018-99	with 9" x 3" Driveline Parking Brake Shoe; Superseded By Part Number 17647B	14647B		
Parking Brake Shoe	2018-99	with 9" x 3" Driveline Parking Brake Shoe		17647B	

Rotors & Drums

	Year Range	Application Notes	ACDelco Silver	ACDelco Gold	ACDelco Gold Enhanced
Front					
Disc Brake Rotor	2020-05	Bendix ADB22X, ADB22X-LT, ADB225, Knorr SK-7 ADB Calipers; U Shaped 10 Hole Rotor; 150mm Tall		18A82082	
	2019-05	Flat Splined Disc; Bendix ADB22X, ADB22X-LT, ADB225, Knorr SK-7 ADB Calipers		18A82081G	
	2018-99		18A2426A	18A2426	
Rear					
Disc Brake Rotor	2020-05	Bendix ADB22X, ADB22X-LT, ADB225, Knorr SK-7 ADB Calipers; U Shaped 10 Hole Rotor; 150mm Tall		18A82082	
	2019-05	Flat Splined Disc; Bendix ADB22X, ADB22X-LT, ADB225, Knorr SK-7 ADB Calipers		18A82081G	
	2018-03	Hat Shaped 5 Hole Rotor		18A643	
	2017-99	U Shaped 10 Hole Rotor	18A2772A	18A2772	

Blue Bird – All American RE

Pads & Shoes

	Year Range	Application Notes	ACDelco Silver	ACDelco Gold	ACDelco Gold Enhanced
Front					
Disc Brake Pad Set	2020-05	Bendix ADB22X, ADB22X-LT, ADB225, Knorr SK-7 ADB Calipers		17D1369MHD	
		Bendix ADB22X, ADB22X-LT, ADB225, Knorr SK-7 ADB Calipers; Superseded By Part Number 17D1369MHD		17D1369MD	
Rear					
Disc Brake Pad Set	2020-05	Bendix ADB22X, ADB22X-LT, ADB225, Knorr SK-7 ADB Calipers		17D1369MHD	
		Bendix ADB22X, ADB22X-LT, ADB225, Knorr SK-7 ADB Calipers; Superseded By Part Number 17D1369MHD		17D1369MD	

Rotors & Drums

	Year Range	Application Notes	ACDelco Silver	ACDelco Gold	ACDelco Gold Enhanced
Front					
Disc Brake Rotor	2020-05	Bendix ADB22X, ADB22X-LT, ADB225, Knorr SK-7 ADB Calipers; U Shaped 10 Hole Rotor; 150mm Tall		18A82082	

Rotors & Drums (Cont.)

	Year Range	Application Notes	ACDelco Silver	ACDelco Gold	ACDelco Gold Enhanced
Front (Cont.)					
Disc Brake Rotor	2019-05	Flat Splined Disc; Bendix ADB22X, ADB22X-LT, ADB225, Knorr SK-7 ADB Calipers		18A82081G	
Rear					
Disc Brake Rotor	2020-05	Bendix ADB22X, ADB22X-LT, ADB225, Knorr SK-7 ADB Calipers; U Shaped 10 Hole Rotor; 150mm Tall		18A82082	
	2019-05	Flat Splined Disc; Bendix ADB22X, ADB22X-LT, ADB225, Knorr SK-7 ADB Calipers		18A82081G	

Blue Bird – TC1000

Calipers

	Year Range	Application Notes	ACDelco Silver	ACDelco Gold	ACDelco Gold Enhanced	
Front						
Disc Brake Caliper	2000-97	66mm Bosch Dual Piston Pin Slide Caliper; Casting # 4153269		18FR1515		
				18FR1515N		
				18R1515		
		Except Air Ride Suspension; 2.88in Dual Piston Rail Slide Caliper		18FR813		
				18FR813N		
				18R813		
		with 64mm Meritor 4 Piston Caliper	Left		18FR2503N	
			Right		18FR2502N	
					18R2502	
		with 70mm Meritor 4 Piston Caliper	Left		18FR2497	
					18FR2497N	
					18R2497	
			Right		18FR2496	
					18FR2496N	
					18R1514	
			18FR1514			
			18R1514			
Rear						
Disc Brake Caliper	2000-97	66mm Bosch Dual Piston Pin Slide Caliper; Casting # 4153269		18FR1515		
				18FR1515N		
				18R1515		
		Except Air Ride Suspension; 2.88in Dual Piston Rail Slide Caliper		18FR813		
				18FR813N		
				18R813		
		with 64mm Meritor 4 Piston Caliper	Left		18FR2503N	
			Right		18FR2502N	
					18R2502	
		with 70mm Meritor 4 Piston Caliper	Left		18FR2497	
					18FR2497N	
					18R2497	

Blue Bird – TC1000 (Cont.)

Calipers (Cont.)

	Year Range	Application Notes	ACDelco Silver	ACDelco Gold	ACDelco Gold Enhanced
Rear (Cont.)					
Disc Brake Caliper	2000-97	with 70mm Meritor 4 Piston Caliper Right		18FR2496	
				18FR2496N	
		with 73mm Bosch Pin Slider Caliper		18FR1514	
				18FR1514N	
				18R1514	

Master Cylinder

	Year Range	Application Notes	ACDelco Silver	ACDelco Gold	ACDelco Gold Enhanced
Brake Master Cylinder	2000-97			18M861	

Pads & Shoes

	Year Range	Application Notes	ACDelco Silver	ACDelco Gold	ACDelco Gold Enhanced
Front					
Disc Brake Pad Set	2000-98	66mm Bosch Dual Piston Pin Slide Caliper; Casting # 4153269	14D786M	17D786MH	
		with 2.88" Dual Piston Rail Slide Caliper		17D225M	
		with 73mm Bosch Pin Slider Caliper		17D786AM	
	2000-97	Meritor 4 Piston Caliper	14D1032MX	17D1032MX	
	1997	with Dual Piston Calipers; 2.88in Dual Piston Calipers		17D225M	
Rear					
Disc Brake Pad Set	2000-98	2.88in Dual Piston Rail Slide Caliper		17D225M	
		66mm Bosch Dual Piston Pin Slide Caliper; Casting # 4153269	14D786M	17D786MH	
		with 73mm Bosch Pin Slider Caliper		17D786AM	
	2000-97	Meritor 4 Piston Caliper	14D1032MX	17D1032MX	
	1997	with Dual Piston Calipers; 2.88in Dual Piston Calipers		17D225M	

Rotors & Drums

	Year Range	Application Notes	ACDelco Silver	ACDelco Gold	ACDelco Gold Enhanced
Front					
Disc Brake Rotor	2000-98	10 Hole; Hat Shaped; with 3.20 IN Overall Rotor Height	18A1429A	18A1429	
		Hat Shaped 5 Hole Rotor	18A1430A	18A1430	
		Meritor 4 Piston Caliper; 10 Hole; Hat Shaped	18A2426A	18A2426	
	2000-97	10 Hole; Hat Shaped; with 4.44 IN Overall Height	18A1839A	18A1839	
		Hat Shaped 6 Hole Rotor; Cast In ABS Exciter	18A2663A	18A2663	
		U Shaped 5 Hole Rotor Hat And Cast Wheels	18A1353A	18A1353	
		without ABS Ring; Hat Shaped 6 Hole Rotor	18A663A	18A663	

Rotors & Drums (Cont.)

	Year Range	Application Notes	ACDelco Silver	ACDelco Gold	ACDelco Gold Enhanced
Rear					
Disc Brake Rotor	2000-98	10 Hole; Hat Shaped; with 3.20 IN Overall Rotor Height	18A1429A	18A1429	
		Meritor 4 Piston Caliper; U Shaped 10 Hole Rotor	18A2772A	18A2772	
	2000-97	10 Hole; Hat Shaped; with 4.44 IN Overall Height	18A1839A	18A1839	
		Hat Shaped 6 Hole Rotor; Cast In ABS Exciter	18A2663A	18A2663	
		without ABS Ring; Hat Shaped 6 Hole Rotor	18A663A	18A663	
	1997	U Shaped 5 Hole Rotor	18A460A		

Blue Bird – TC2000

Calipers

	Year Range	Application Notes	ACDelco Silver	ACDelco Gold	ACDelco Gold Enhanced
Front					
Disc Brake Caliper	2004-98	70mm 4 Piston Calipers	Left		18FR2497
					18FR2497N
					18R2497
		Right		18FR2496	
				18FR2496N	
			with 66mm Dual Piston Caliper		18FR1515
				18FR1515N	
				18R1515	
		2004	with Dual Piston Calipers; 73 MM Dual Piston Calipers		18FR1514
				18FR1514N	
				18R1514	
	2003-98	64mm 4 Piston Calipers	Left		18FR2503N
			Right		18FR2502N
					18R2502
		73 MM Dual Piston Calipers		18FR1514	
				18FR1514N	
			18R1514		
1997-89	with 2.88" Dual Piston Rail Slide Caliper; without Air Suspension		18FR813		
			18FR813N		
			18R813		
Rear					
Disc Brake Caliper	2004-98	70mm 4 Piston Calipers	Left		18FR2497
					18FR2497N
					18R2497
		Right		18FR2496	
				18FR2496N	
			with 66mm Dual Piston Caliper		18FR1515
				18FR1515N	

Blue Bird – TC2000 (Cont.)

Calipers (Cont.)

	Year Range	Application Notes	ACDelco Silver	ACDelco Gold	ACDelco Gold Enhanced
Rear (Cont.)					
Disc Brake Caliper	2004-98	with 66mm Dual Piston Caliper		18R1515	
	2004	with Dual Piston Calipers; 73 MM Dual Piston Calipers		18FR1514	
				18FR1514N	
				18R1514	
	2003-98	64mm 4 Piston Calipers	Left	18FR2503N	
			Right	18FR2502N	
		73 MM Dual Piston Calipers		18R2502	
				18FR1514	
				18FR1514N	
				18R1514	
	1997-89	with 2.88" Dual Piston Rail Slide Caliper; without Air Suspension		18FR813	
				18FR813N	
				18R813	

Front

Disc Brake Caliper Piston	2004-98	70mm 4 Piston Calipers		18K2420	
---------------------------	---------	------------------------	--	---------	--

Rear

Disc Brake Caliper Piston	2004-98	70mm 4 Piston Calipers		18K2420	
---------------------------	---------	------------------------	--	---------	--

Hoses

	Year Range	Application Notes	ACDelco Silver	ACDelco Gold	ACDelco Gold Enhanced
Front					
Brake Hydraulic Hose	2004-92	38" Long		18J383377	
	2004-02	11" Long		18J4369	
		14" Length		18J4368	
	2002-99	36.25" Long		18J4365	
	1989	36.45" Length		18J1411	
Rear					
Brake Hydraulic Hose	2004-92	39" Long		18J382796	
	2004-91	12 1/2" Long	Right	18J1409	
		22" Long	Center	18J1412	
		8.750" Length	Left	18J1410	
	2004-90			18J383911	
	2002-99	30.5" Length		18J4366	
	1990-89	12 1/2" Long		18J1409	
		18.85" Length	Center	18J1413	

Master Cylinder

	Year Range	Application Notes	ACDelco Silver	ACDelco Gold	ACDelco Gold Enhanced
Brake Master Cylinder	2004-89	Remote Mounted Reservoir; Reservoir Not Included		18M911	
		with Reservoir		18M861	

Pads & Shoes

	Year Range	Application Notes	ACDelco Silver	ACDelco Gold	ACDelco Gold Enhanced
Front					
Disc Brake Pad Set	2004-98	4 Piston Calipers	14D1032MX	17D1032MX	
		73mm Dual Piston Pin Slide Calipers		17D786AM	
	2004-92	2.88in Dual Piston Rail Slide Caliper		17D225M	
	2004	with 66mm Dual Piston Caliper	14D786M	17D786MH	
	2003-98	with 66mm Dual Piston Pin Slide Caliper	14D786M	17D786MH	
	1991-89	73mm Dual Piston Rail Slide Caliper		17D225M	
Rear					
Disc Brake Pad Set	2004-98	4 Piston Calipers	14D1032MX	17D1032MX	
		73mm Dual Piston Pin Slide Calipers		17D786AM	
	2004-92	2.88in Dual Piston Rail Slide Caliper		17D225M	
	2004	with 66mm Dual Piston Caliper	14D786M	17D786MH	
	2003-98	with 66mm Dual Piston Pin Slide Caliper	14D786M	17D786MH	
	1991-89	73mm Dual Piston Rail Slide Caliper		17D225M	

Rotors & Drums

	Year Range	Application Notes	ACDelco Silver	ACDelco Gold	ACDelco Gold Enhanced
Front					
Disc Brake Rotor	2004-98	Meritor 4 Piston Caliper; Hat Shaped 10 Hole Rotor	18A2426A	18A2426	
	2004-92	Hat Shaped 5 Hole Rotor	18A1430A	18A1430	
	2004-89	10 Hole Rotor; Cast In ABS Exciter; with 4.44 IN Overall Height	18A1839A	18A1839	
		U Shaped 10 Hole Rotor; with Dual Piston Caliper	18A1218A		
		U Shaped 5 Hole Rotor Hat And Cast Wheels	18A1353A	18A1353	
		without ABS; Hat Shaped 6 Hole Rotor	18A663A	18A663	
	2004	10 Hole Rotor Hat; with 3.20 IN Overall Rotor Height; with Dual Piston Caliper	18A1429A	18A1429	
	2003-98	Hat Shaped; 10 Hole Rotor; with 3.20 IN Overall Rotor Height	18A1429A	18A1429	
	2003-92	Hat Shaped 6 Hole Rotor; Cast In ABS Exciter	18A2663A	18A2663	
	1997-89	10 Hole Rotor Hat; with 3.20 IN Overall Rotor Height; with Dual Piston Caliper	18A1429A	18A1429	
Rear					
Disc Brake Rotor	2004-98	Meritor 4 Piston Caliper; U Shaped 10 Hole Rotor	18A2772A	18A2772	
	2004-89	10 Hole Rotor; Cast In ABS Exciter; with 4.44 IN Overall Height	18A1839A	18A1839	
		Meritor 4 Piston Caliper; Hat Shaped 10 Hole Rotor	18A2426A	18A2426	
		U Shaped 10 Hole Rotor; with Dual Piston Caliper	18A1218A		
		U Shaped 5 Hole Rotor; with Dual Piston Caliper	18A460A		
		without ABS; Hat Shaped 6 Hole Rotor	18A663A	18A663	

Blue Bird – TC2000 (Cont.)

Rotors & Drums (Cont.)

	Year Range	Application Notes	ACDelco Silver	ACDelco Gold	ACDelco Gold Enhanced
Rear (Cont.)					
Disc Brake Rotor	2004	10 Hole Rotor Hat; with 3.20 IN Overall Rotor Height; with Dual Piston Caliper	18A1429A	18A1429	
	2003-98	Hat Shaped; 10 Hole Rotor; with 3.20 IN Overall Rotor Height	18A1429A	18A1429	
	2003-92	Hat Shaped 6 Hole Rotor; Cast In ABS Exciter	18A2663A	18A2663	
	1997-89	10 Hole Rotor Hat; with 3.20 IN Overall Rotor Height; with Dual Piston Caliper	18A1429A	18A1429	
		U Shaped 5 Hole Rotor	18A2772A	18A2772	

Blue Bird – Vision School Bus

Calipers

	Year Range	Application Notes		ACDelco Silver	ACDelco Gold	ACDelco Gold Enhanced
Front						
Disc Brake Caliper	2018-04	64mm 4 Piston Calipers	Left		18FR2503N	
			Right		18FR2502N	
		70mm 4 Piston Calipers	Left		18R2502	
					18FR2497	
					18FR2497N	
			Right		18R2497	
					18FR2496	
					18FR2496N	
Rear						
Disc Brake Caliper	2018-04	64mm 4 Piston Calipers	Left		18FR2503N	
			70mm 4 Piston Calipers	Left		18FR2497
				18FR2497N		
		Right			18R2497	
					18FR2496	
			18FR2496N			
Front						
Disc Brake Caliper Piston	2018-04	70mm 4 Piston Calipers; Phenolic			18K2420	
Rear						
Disc Brake Caliper Piston	2018-04	70mm 4 Piston Calipers; Phenolic			18K2420	

Master Cylinder

	Year Range	Application Notes	ACDelco Silver	ACDelco Gold	ACDelco Gold Enhanced
Brake Master Cylinder	2018-04	with Plastic Reservoir		18M861	
		with Remote Reservoir		18M911	

Pads & Shoes

	Year Range	Application Notes	ACDelco Silver	ACDelco Gold	ACDelco Gold Enhanced
Front					
Disc Brake Pad Set	2020-12	Bendix ADB22X, ADB22X-LT, ADB225, Knorr SK-7 ADB Calipers		17D1369MHD	
		Bendix ADB22X, ADB22X-LT, ADB225, Knorr SK-7 ADB Calipers; Superseded By Part Number 17D1369MHD		17D1369MD	
	2018-04		14D1032MX	17D1032MX	
Rear					
Disc Brake Pad Set	2020-12	Bendix ADB22X, ADB22X-LT, ADB225, Knorr SK-7 ADB Calipers		17D1369MHD	
		Bendix ADB22X, ADB22X-LT, ADB225, Knorr SK-7 ADB Calipers; Superseded By Part Number 17D1369MHD		17D1369MD	
	2018-04		14D1032MX	17D1032MX	
Driveline					
Drum Brake Shoe	2018-04	with 9" x 3" Driveline Parking Brake Shoe; Superseded By Part Number 17647B	14647B		
Parking Brake Shoe	2018-04	with 9" x 3" Driveline Parking Brake Shoe		17647B	

Rotors & Drums

	Year Range	Application Notes	ACDelco Silver	ACDelco Gold	ACDelco Gold Enhanced
Front					
Disc Brake Rotor	2020-12	Flat Splined Disc; Bendix ADB22X, ADB22X-LT, ADB225, Knorr SK-7 ADB Calipers		18A82081G	
	2020-05	Bendix ADB22X, ADB22X-LT, ADB225, Knorr SK-7 ADB Calipers; U Shaped 10 Hole Rotor; 150mm Tall		18A82082	
	2018-04		18A2426A	18A2426	
Rear					
Disc Brake Rotor	2020-12	Flat Splined Disc; Bendix ADB22X, ADB22X-LT, ADB225, Knorr SK-7 ADB Calipers		18A82081G	
	2020-05	Bendix ADB22X, ADB22X-LT, ADB225, Knorr SK-7 ADB Calipers; U Shaped 10 Hole Rotor; 150mm Tall		18A82082	
	2018-09	Rotor Diameter 390 MM	18A2772A	18A2772	
	2008-04		18A2772A	18A2772	

Chevrolet – B60

Calipers

	Year Range	Application Notes	ACDelco Silver	ACDelco Gold	ACDelco Gold Enhanced
Front					
Disc Brake Caliper	1991-80	with 2.50" Dual Piston Dayton Caliper		18FR814	
				18FR814N	
				18R814	
		with 2.88" Dual Piston Bendix Caliper		18FR813	
				18FR813N	
				18R813	

Chevrolet – B60 (Cont.)

Calipers (Cont.)

	Year Range	Application Notes	ACDelco Silver	ACDelco Gold	ACDelco Gold Enhanced
Rear					
Disc Brake Caliper	1991-80	with 2.50" Dual Piston Dayton Caliper		18FR814	
				18FR814N	
				18R814	
		with 2.88" Dual Piston Bendix Caliper		18FR813	
				18FR813N	
				18R813	
Front					
Disc Brake Caliper Bushing	1991-80	FMSI Number: 7142-D225		18K1395	
Rear					
Disc Brake Caliper Bushing	1991-88	FMSI Number: 7142-D225		18K1395	

Hoses

	Year Range	Application Notes	ACDelco Silver	ACDelco Gold	ACDelco Gold Enhanced
Front					
Brake Hydraulic Hose	1991-88	with Front Disc Brakes; with 2.50" Dual Piston Dayton Caliper; 21.93" Long		18J1517	
		with Front Disc Brakes; with 2.88" Dual Piston Bendix Caliper		18J1408	
	1987-83	26.12" Length		18J372	
		with Front Disc Brakes; 21.93" Length		18J1517	
	1987-80	with Front Drum Brakes; with Rear Drum Brakes; 23.19" Length		18J371	
		with Front Drum Brakes; with Rear Drum Brakes; 25.375in Length		18J1807	
		with Front Drum Brakes; with Rear Drum Brakes; 29.38" Length		18J374	
	1982-80	with Front Drum Brakes; with Rear Drum Brakes; 26.12" Length		18J372	
		with Front Drum Brakes; with Rear Drum Brakes; 9.13" Length; Located at Master Cylinder		18J857	
Rear					
Brake Hydraulic Hose	1991-83	Front Disc Brakes; 18 5/8" Long	Center	18J554	

Master Cylinder

	Year Range	Application Notes	ACDelco Silver	ACDelco Gold	ACDelco Gold Enhanced
Brake Master Cylinder	1991-88	with 15,000 lb. Rear Axle		18M892	
		with 19,000 lb. Rear Axle		18M284	
	1987-85	Front Disc Brakes		18M284	
	1987-80	Front Drum Brakes		18M246	
	1984-80	Front Disc Brakes; with 5,000 lb. Front Axle		18M246	
		Front Disc Brakes; with 7,000 lb. Front Axle		18M284	

Pads & Shoes

	Year Range	Application Notes	ACDelco Silver	ACDelco Gold	ACDelco Gold Enhanced
Front					
Disc Brake Pad Set	1991-88	with 2.50" Dual Piston Dayton Caliper		17D224M	
				17D224MH	
		with 2.88" Dual Piston Bendix Caliper		17D225M	
	1987-80	Front Disc Brakes; with 2.50" Dual Piston Dayton Caliper		17D224M	
				17D224MH	
		Front Disc Brakes; with 2.88" Dual Piston Bendix Caliper		17D225M	
Rear					
Disc Brake Pad Set	1991-88	with 2.50" Dual Piston Dayton Caliper		17D224M	
				17D224MH	
		with 2.88" Dual Piston Bendix Caliper		17D225M	
	1987-80	Front Disc Brakes; with 2.50" Dual Piston Dayton Caliper		17D224M	
				17D224MH	
		Front Disc Brakes; with 2.88" Dual Piston Bendix Caliper		17D225M	
Driveline					
Drum Brake Shoe	1991-83	Front Disc Brakes; with 9" x 3" Driveline Parking Brake Shoe; Superseded By Part Number 17647B	14647B		
Front					
Drum Brake Shoe	1987-80	with 15" X 3" Front Brakes; with Automatic Adjusting Brakes		17321R	
Rear					
Drum Brake Shoe	1987-80	with 15" x 4" Rear Brakes		17427R	
		with 15" X 6" Rear Shoes		17381R	
		with 15" X 7" Rear Shoes		17383R	
Driveline					
Parking Brake Shoe	1991-88	11" X 2" Driveline Parking Brake		17823B	
	1991-83	Front Disc Brakes; with 9" x 3" Driveline Parking Brake Shoe		17647B	
	1987-83	Front Disc Brakes; 11" X 2" Driveline Parking Brake		17823B	

Rotors & Drums

	Year Range	Application Notes	ACDelco Silver	ACDelco Gold	ACDelco Gold Enhanced
Front					
Disc Brake Rotor	1991-88	with 2.50" Dual Piston Dayton Caliper; Hat Shaped 5 Hole Rotor; Tapped Holes For ABS Exciter Ring		18A1419	
		with 2.50" Dual Piston Dayton Caliper; Hat Shaped 6 Hole Rotor		18A810	
		with 2.50" Dual Piston Dayton Caliper; Non-ABS; Hat Shaped 5 Hole Rotor	18A177A	18A177	
		with 2.88" Dual Piston Bendix Caliper; Hat Shaped 10 Hole Rotor	18A176A	18A176	
	1991-80	with 2.50" Dual Piston Dayton Caliper; Non-ABS; Stepped Hat 5 Hole Rotor		18A632	

Chevrolet – B60 (Cont.)

Rotors & Drums (Cont.)

	Year Range	Application Notes	ACDelco Silver	ACDelco Gold	ACDelco Gold Enhanced
Front (Cont.)					
Disc Brake Rotor	1987-80	Front Disc Brakes; with 2.50" Dual Piston Dayton Caliper; Hat Shaped 5 Hole Rotor; Tapped Holes For ABS Exciter Ring		18A1419	
		Front Disc Brakes; with 2.50" Dual Piston Dayton Caliper; Hat Shaped 6 Hole Rotor		18A810	
		Front Disc Brakes; with 2.50" Dual Piston Dayton Caliper; Non-ABS; Hat Shaped 5 Hole Rotor	18A177A	18A177	
		Front Disc Brakes; with 2.88" Dual Piston Bendix Caliper; Hat Shaped 10 Hole Rotor	18A176A	18A176	
Rear					
Disc Brake Rotor	1991-88	with 2.50" Dual Piston Dayton Caliper; Hat Shaped 5 Hole Rotor; Tapped Holes For ABS Exciter Ring		18A1419	
		with 2.50" Dual Piston Dayton Caliper; Hat Shaped 6 Hole Rotor		18A810	
		with 2.50" Dual Piston Dayton Caliper; Non-ABS; Hat Shaped 5 Hole Rotor	18A177A	18A177	
		with 2.88" Dual Piston Bendix Caliper; Hat Shaped 10 Hole Rotor	18A176A	18A176	
		with 2.88" Dual Piston Bendix Caliper; U Shaped 10 Hole Rotor	18A692A		
	1991-80	with 2.50" Dual Piston Dayton Caliper; Non-ABS; Stepped Hat 5 Hole Rotor		18A632	
	1987-80	Front Disc Brakes; with 2.50" Dual Piston Dayton Caliper; Hat Shaped 5 Hole Rotor; Tapped Holes For ABS Exciter Ring		18A1419	
		Front Disc Brakes; with 2.50" Dual Piston Dayton Caliper; Hat Shaped 6 Hole Rotor		18A810	
		Front Disc Brakes; with 2.50" Dual Piston Dayton Caliper; Non-ABS; Hat Shaped 5 Hole Rotor	18A177A	18A177	
		Front Disc Brakes; with 2.88" Dual Piston Bendix Caliper; Hat Shaped 10 Hole Rotor	18A176A	18A176	
		U Shaped 10 Hole Rotor	18A692A		

Wheel Cylinder

	Year Range	Application Notes	ACDelco Silver	ACDelco Gold	ACDelco Gold Enhanced
Front					
Drum Brake Wheel Cylinder	1987-80	with 15" X 3 1/2" Front Brakes; Manual Adjusting Brakes	Left	18E86	
			Right	18E87	
		with 15" X 3 1/2" Front Brakes; with Automatic Adjusting Brakes	Left	18E58	
			Right	18E59	
		with 15" X 3" Brakes; Manual Adjusting Brakes	Left	18E4	
		with 15" X 3" Brakes; with Automatic Adjusting Brakes	Left	18E6	
			Right	18E7	
		with 15" X 3" Brakes; with Manual Adjusting Brakes	Right	18E5	

Wheel Cylinder (Cont.)

	Year Range	Application Notes	ACDelco Silver	ACDelco Gold	ACDelco Gold Enhanced
Rear					
Drum Brake Wheel Cylinder	1987-80	15" X 6" Rear Brakes; with 15" X 3" Front Brakes		18E23	
		with 15" X 4" or 15" X 5" Brakes	Left	18E82	
			Right	18E83	
		with 15" X 6" or 15" X 7" Rear Shoes; with 15" X 3 1/2" Front Brakes		18E26	

Chevrolet – B7

Calipers

	Year Range	Application Notes	ACDelco Silver	ACDelco Gold	ACDelco Gold Enhanced
Front					
Disc Brake Caliper	2002-93	with 2.50" Dual Piston Dayton Caliper		18FR814	
				18FR814N	
				18R814	
		with 2.88" Dual Piston Bendix Caliper		18FR813	
				18FR813N	
				18R813	
Rear					
Disc Brake Caliper	2002-93	with 2.50" Dual Piston Dayton Caliper		18FR814	
				18FR814N	
				18R814	
		with 2.88" Dual Piston Bendix Caliper		18FR813	
				18FR813N	
				18R813	
Front					
Disc Brake Caliper Bushing	1997-93	FMSI Number: 7142-D225		18K1395	

Hoses

	Year Range	Application Notes	ACDelco Silver	ACDelco Gold	ACDelco Gold Enhanced
Front					
Brake Hydraulic Hose	2002-97	Non-ABS		18J1611	
		with ABS Brakes		18J1617	
	1996-93			18J1611	
Rear					
Brake Hydraulic Hose	2002-97	Non-ABS; Dana S150-S Rear Axle; Eaton 19060T Rear Axle; EATON 15040S Rear Axle	Right	18J1287	
		Non-ABS; Dana S150-S Rear Axle; Eaton 19060T Rear Axle; EATON 15040S Rear Axle; EATON 19050S Rear Axle	Left	18J1286	
		Non-ABS; Eaton 19060S Rear Axle	Left	18J1607	
			Right	18J1608	
		with ABS Brakes	Left	18J1614	

Chevrolet – B7 (Cont.)

Hoses (Cont.)

	Year Range	Application Notes	ACDelco Silver	ACDelco Gold	ACDelco Gold Enhanced
Rear (Cont.)					
Brake Hydraulic Hose	2002-97	with ABS Brakes	Right	18J1615	
		without ABS	Center	18J1417	
	1996-93		Center	18J1417	
			Left	18J1286	
			Right	18J1287	

Master Cylinder

	Year Range	Application Notes	ACDelco Silver	ACDelco Gold	ACDelco Gold Enhanced
Brake Master Cylinder	2002-93	1 3/4" Bore Diameter; with Dayton Caliper		18M838	
		2" Bore; Bendix Caliper		18M870	

Pads & Shoes

	Year Range	Application Notes	ACDelco Silver	ACDelco Gold	ACDelco Gold Enhanced
Front					
Disc Brake Pad Set	2002-93	with 2.50" Dual Piston Dayton Caliper		17D224M	
				17D224MH	
		with 2.88" Dual Piston Bendix Caliper		17D225M	
Rear					
Disc Brake Pad Set	2002-93	with 2.50" Dual Piston Dayton Caliper		17D224M	
				17D224MH	
		with 2.88" Dual Piston Bendix Caliper		17D225M	
Driveline					
Drum Brake Shoe	2002-93	with 9" x 3" Driveline Parking Brake Shoe; Superseded By Part Number 17647B	14647B		
Parking Brake Shoe	2002-93	with 9" x 3" Driveline Parking Brake Shoe		17647B	

Rotors & Drums

	Year Range	Application Notes	ACDelco Silver	ACDelco Gold	ACDelco Gold Enhanced
Front					
Brake Drum	1994-93	Generic Steel Disc Wheels		18B355	
Rear					
Brake Drum	1998-93	with Front Disc Brakes; with Rear Drum Brakes; with .94in Stud Holes; with 8.78in Diameter Hub Hole; with 10 Bolt Holes		18B356	
	1997-93	with Front Disc Brakes; with Rear Drum Brakes; with 5 Bolt Holes		18B353	
		with Front Disc Brakes; with Rear Drum Brakes; with 9in Diameter Hub Hole; with .81 IN Stud Holes; with 10 Bolt Holes		18B354	
Front					
Disc Brake Rotor	2002-93	Hat Shaped 5 Hole Rotor; with Dayton Caliper; Except Tapped Holes For ABS Exciter Ring	18A177A	18A177	
		Hat Shaped 5 Hole Rotor; with Dayton Caliper; Tapped Holes For ABS Exciter Ring		18A1419	

Rotors & Drums (Cont.)

	Year Range	Application Notes	ACDelco Silver	ACDelco Gold	ACDelco Gold Enhanced
Front (Cont.)					
Disc Brake Rotor	2002-93	with 2.88" Dual Piston Bendix Caliper; Hat Shaped 10 Hole Rotor		18A1222	
Rear					
Disc Brake Rotor	2002-93	Hat Shaped 5 Hole Rotor; with Dayton Caliper; Except Tapped Holes For ABS Exciter Ring	18A177A	18A177	
		Hat Shaped 5 Hole Rotor; with Dayton Caliper; Tapped Holes For ABS Exciter Ring		18A1419	
		with 2.88" Dual Piston Bendix Caliper; Hat Shaped 10 Hole Rotor		18A1222	

Ford – B600
Calipers

	Year Range	Application Notes	ACDelco Silver	ACDelco Gold	ACDelco Gold Enhanced
Front					
Disc Brake Caliper	1989-86	2.88 Dual Piston Dayton Caliper		18FR815	
	1989-84	with 2.50" Dual Piston Dayton Caliper		18FR814	
				18FR814N	
				18R814	

Hoses

	Year Range	Application Notes	ACDelco Silver	ACDelco Gold	ACDelco Gold Enhanced
Front					
Brake Hydraulic Hose	1989-86	32.62 Length		18J394	
	1985-84	with Front Disc Brakes; with Rear Drum Brakes; 32.62 Length		18J394	
	1985-80	with Front Drum Brakes; with Rear Drum Brakes; with 6000lb & 7000lb Front Axle	Left Upper	18J391	
			Lower	18J388	
			Right Lower	18J389	
			Right Upper	18J392	
		with Front Drum Brakes; with Rear Drum Brakes; with 9,000lb Front Axle	Left Upper	18J385	
			Lower	18J387	
			Right Lower	18J386	
			Right Upper	18J384	
	1983-80	with Front Disc Brakes; with Rear Drum Brakes; with 6000lb & 7000lb Front Axle; At Connection	Left	18J391	
			Rearward	18J388	
			Right	18J392	
		with Front Disc Brakes; with Rear Drum Brakes; with 9,000lb Front Axle; At Connection	Forward	18J384	
			Left Rear	18J385	
			Right Rear	18J386	

Ford – B600 (Cont.)

Hoses (Cont.)

	Year Range	Application Notes	ACDelco Silver	ACDelco Gold	ACDelco Gold Enhanced
Rear					
Brake Hydraulic Hose	1994-90	Front Disc Brakes		18J893	
	1985-84	with 15in x 4in Rear Drum; 21.38in Length		18J75	
	1983-80			18J84	

Master Cylinder

	Year Range	Application Notes	ACDelco Silver	ACDelco Gold	ACDelco Gold Enhanced
Brake Master Cylinder	1980	with Manual Brakes; with Front Drum Brakes; with Rear Drum Brakes; 1 3/4" Bore Diameter; Split System		18M250	
		with Power Brakes; with Front Disc Brakes; with Rear Drum Brakes; with Hydro-Boost; with Split Hydro-Max		18M250	
		with Power Brakes; with Front Drum Brakes; with Rear Drum Brakes; 1 1/2" Bore Diameter; with Hydraulic Booster		18M249	

Pads & Shoes

	Year Range	Application Notes	ACDelco Silver	ACDelco Gold	ACDelco Gold Enhanced
Front					
Disc Brake Pad Set	1989-84	OE Pad Material is Semi-Metallic; with 2.50in Dual Piston Dayton Caliper		17D224M	
				17D224MH	
	1989	with 2.88" Dual Piston Dayton Caliper; OE Pad Material is Semi-Metallic		17D236M	
	1988-84	with 2.88" Dual Piston Dayton Caliper; OE Pad Material is Semi-Metallic; Optional		17D236M	
Drum Brake Shoe	1983-80	with 14" X 2 1/2" Brakes		17361R	
		with 15" X 3" Brakes		17321R	
Rear					
Drum Brake Shoe	1989-84	Optional; with 15 IN x 6 IN Brakes		17543R	
	1983-80	with 15 IN x 6 IN Brakes		17381R	
		with 15 IN x 7 IN Brakes		17383R	
Drum Brake Shoe and Lining Assembly	1989-84	with 15 IN x 5 IN Brakes		17542R	

Rotors & Drums

	Year Range	Application Notes	ACDelco Silver	ACDelco Gold	ACDelco Gold Enhanced
Front					
Disc Brake Rotor	1989-86	11-1/4" Bolt Circle; U Shaped 6 Hole Rotor	18A179A		
		8-3/4" Bolt Circle; U Shaped 6 Hole Rotor	18A341A		
	1989-84	with 14.75in Diameter Rotor; Hat Shaped 6 Hole Rotor		18A178	
	1989-80	Hat Shaped 6 Hole Rotor; Rotor Diameter 15.62 IN		18A1216	

Wheel Cylinder

	Year Range	Application Notes		ACDelco Silver	ACDelco Gold	ACDelco Gold Enhanced
Front						
Drum Brake Wheel Cylinder	1983-80	with 15" X 3" Brakes; Bore 1-1/4in	Left Lower		18E71	
			Left Upper		18E94	
			Right Lower		18E72	
			Right Upper		18E95	
Rear						
Drum Brake Wheel Cylinder	1989-84	1 3/4" Bore Diameter; with 15 IN x 5 IN Rear Brakes; Expander Assembly; When Replacing Cylinders with 1-5/8in Bore Both Left And Right Cylinders Should Be Replaced	Left Rearward		18E418	
			Right Rearward		18E419	
		1 3/4" Bore Diameter; with 15 IN x 5 IN Rear Brakes; When Replacing Cylinders with 1-5/8in Bore Both Left And Right Cylinders Should Be Replaced	Left Forward		18E278	
			Right Forward		18E277	
		1 5/8" Bore Diameter; with 15 IN x 6 IN Rear Brakes; Expander Assembly	Left Rearward		18E418	
			Right Rearward		18E419	
		1 5/8" Bore Diameter; with 15 IN x 6 IN Rear Brakes; Superseded By Part Number 18E277	Right Forward		18E279	
		1 5/8" Bore Diameter; with 15 IN x 6 IN Rear Brakes; Superseded By Part Number 18E278	Left Forward		18E280	
	1985-84	1 1/2" Bore Diameter; with 15 IN x 4 IN Brakes			18E67	
	1983-80	with Front Disc Brakes; with Rear Drum Brakes	Left		18E71	
			Right		18E72	
		with Front Drum Brakes; with Rear Drum Brakes; 1 1/2" Bore Diameter; with 15 IN x 6 IN Rear Brakes			18E73	
		with Front Drum Brakes; with Rear Drum Brakes; with 15" x 4" Rear Brakes; with 15 IN x 5 IN Rear Brakes			18E67	

Ford – B700
Calipers

	Year Range	Application Notes		ACDelco Silver	ACDelco Gold	ACDelco Gold Enhanced
Front						
Disc Brake Caliper	1989-86	2.88 Dual Piston Dayton Caliper with 2.50" Dual Piston Dayton Caliper			18FR815	
					18FR814	
					18FR814N	
					18R814	

Ford – B700 (Cont.)

Hoses

	Year Range	Application Notes	ACDelco Silver	ACDelco Gold	ACDelco Gold Enhanced
Front					
Brake Hydraulic Hose	1989-84	32.62 Length		18J394	
	1985-80	with 6000lb & 7000lb Front Axle	Lower	18J388	
			Right Lower	18J389	
		with 6000lb & 7000lb Front Axle; Split System	Left Upper	18J391	
			Right Upper	18J392	
		with 9000lb GVW Front Axle	Left Upper	18J385	
	1984-80	with 9000lb GVW Front Axle	Right Upper	18J384	
	1983-80	with 6000lb & 7000lb Front Axle; At Connection	Left	18J391	
			Rearward	18J388	
			Right	18J392	
		with 9000lb GVW Front Axle	Lower	18J387	
			Right Lower	18J386	
Rear					
Brake Hydraulic Hose	1994-90			18J893	
	1989-84	20.25in Length		18J893	
	1983-80	21.38in Length		18J75	

Master Cylinder

	Year Range	Application Notes	ACDelco Silver	ACDelco Gold	ACDelco Gold Enhanced
Brake Master Cylinder	1994-90	with Dual System Hydro-Max		18M861	
		with Split Hydro-Max		18M315	
	1989-84	1 3/4" Bore Diameter; with Hydro-Boost; with Split Hydro-Max		18M315	
	1983-80	1 1/2" Bore Diameter; Single Hydro Power Booster		18M249	
	1980	with Power Brakes; with Front Disc Brakes; with Rear Drum Brakes; with Hydro-Boost; with Split Hydro-Max		18M250	
		with Power Brakes; with Front Drum Brakes; with Rear Drum Brakes; Dual Hydro Power Booster		18M250	

Pads & Shoes

	Year Range	Application Notes	ACDelco Silver	ACDelco Gold	ACDelco Gold Enhanced
Front					
Disc Brake Pad Set	1989-84	OE Pad Material is Semi-Metallic; with 2.50in Dual Piston Dayton Caliper		17D224M	
				17D224MH	
		with 2.88" Dual Piston Dayton Caliper; OE Pad Material is Semi-Metallic		17D236M	
Drum Brake Shoe	1989-84	with 15" X 3" Brakes		17321R	
	1983-80	Optional		17321R	

Pads & Shoes (Cont.)

	Year Range	Application Notes	ACDelco Silver	ACDelco Gold	ACDelco Gold Enhanced
Rear					
Drum Brake Shoe	1989-84	with 15 IN x 6 IN Brakes		17543R	
	1983-80	with 15 IN x 6 IN Brakes		17381R	
		with 15 IN x 7 IN Brakes		17383R	
Drum Brake Shoe and Lining Assembly	1989-84	with 15 IN x 5 IN Brakes		17542R	

Rotors & Drums

	Year Range	Application Notes	ACDelco Silver	ACDelco Gold	ACDelco Gold Enhanced
Rear					
Brake Drum	1989-84	with 1.28in Bolt Diameter; with 8.78in Diameter Hub Hole; with Spoke Wheels; with 10 Bolt Holes; with 15 IN x 7 IN Brakes		18B348	
		with Disc Style Wheels; with 10 Bolt Holes; with 15 IN x 7 IN Brakes		18B329	
Front					
Disc Brake Rotor	1989-84	11-1/4" Bolt Circle; U Shaped 6 Hole Rotor	18A179A		
		8-3/4" Bolt Circle; U Shaped 6 Hole Rotor	18A341A		
		Hat Shaped 6 Hole Rotor		18A178	

Wheel Cylinder

	Year Range	Application Notes		ACDelco Silver	ACDelco Gold	ACDelco Gold Enhanced		
Front								
Drum Brake Wheel Cylinder	1983-80	with 15" X 3" Brakes; Bore 1-1/4in	Left Lower		18E71			
			Left Upper		18E94			
			Right Lower		18E72			
			Right Upper		18E95			
		with 15" X 3" Brakes; Bore 1-1/8in	Left Lower		18E52			
			Left Upper		18E78			
			Right Lower		18E53			
			Right Upper		18E79			
		Rear						
		Drum Brake Wheel Cylinder	1989-84	1 3/4" Bore Diameter; Expander Assembly; When Replacing Cylinders with 1-5/8in Bore Both Left And Right Cylinders Should Be Replaced; with 15 IN x 5 IN Brakes	Left Rearward		18E418	
Right Rearward					18E419			
1 3/4" Bore Diameter; When Replacing Cylinders with 1-5/8in Bore Both Left And Right Cylinders Should Be Replaced; with 15 IN x 5 IN Brakes	Left Forward				18E278			
	Right Forward				18E277			
1 5/8" Bore Diameter; Expander Assembly; with 15 IN x 7 IN Brakes; with 15 IN x 6 IN Brakes	Left Rearward				18E418			

Ford – B700 (Cont.)

Wheel Cylinder (Cont.)

	Year Range	Application Notes		ACDelco Silver	ACDelco Gold	ACDelco Gold Enhanced
Rear (Cont.)						
Drum Brake Wheel Cylinder	1989-84	1 5/8" Bore Diameter; Expander Assembly; with 15 IN x 7 IN Brakes; with 15 IN x 6 IN Brakes	Right Rearward		18E419	
		1 5/8" Bore Diameter; with 15 IN x 7 IN Brakes; with 15 IN x 6 IN Brakes; Superseded By Part Number 18E277	Right Forward		18E279	
		1 5/8" Bore Diameter; with 15 IN x 7 IN Brakes; with 15 IN x 6 IN Brakes; Superseded By Part Number 18E278	Left Forward		18E280	
	1983-80	1 1/2" Bore Diameter; with 15 IN x 7 IN Brakes; with 15 IN x 6 IN Brakes	Lower		18E73	
			Upper		18E73	
		1 5/8" Bore Diameter; with 15 IN x 5 IN Brakes	Lower		18E70	
			Upper		18E70	
		Bore 1-1/4in	Left Lower		18E71	
			Left Upper		18E71	
			Right Lower		18E72	
			Right Upper		18E72	

Ford – B7000

Master Cylinder

	Year Range	Application Notes		ACDelco Silver	ACDelco Gold	ACDelco Gold Enhanced
Brake Master Cylinder	1987-84				18M315	
	1983				18M317	

Pads & Shoes

	Year Range	Application Notes		ACDelco Silver	ACDelco Gold	ACDelco Gold Enhanced
Front						
Disc Brake Pad Set	1987-84	OE Pad Material is Semi-Metallic; with 15 IN x 6 IN Brakes			17D224M	
					17D224MH	
		OE Pad Material is Semi-Metallic; with 15 IN x 7 IN Brakes; with 15 IN x 6 IN Brakes			17D236M	
Drum Brake Shoe	1983				17321R	
Rear						
Drum Brake Shoe	1987-84	with 15 IN x 6 IN Brakes			17543R	
	1983	with 15 IN x 6 IN Brakes			17381R	
		with 15 IN x 7 IN Brakes			17383R	

Freightliner – FS65

Calipers

	Year Range	Application Notes		ACDelco Silver	ACDelco Gold	ACDelco Gold Enhanced
Front						
Disc Brake Caliper	2008-99	with 66mm Bosch Dual Piston Pin Slide Caliper			18FR1515	

Calipers (Cont.)

	Year Range	Application Notes	ACDelco Silver	ACDelco Gold	ACDelco Gold Enhanced
Front (Cont.)					
Disc Brake Caliper	2008-99	with 66mm Bosch Dual Piston Pin Slide Caliper		18FR1515N	
				18R1515	
		with 73mm Bosch Pin Slider Caliper		18FR1514	
				18FR1514N	
				18R1514	
	1998-96	2.60" Dual Piston Rail Slide Bendix Caliper		18FR2189	
				18FR2189N	
			18R2189		
Rear					
Disc Brake Caliper	2008-99	with 66mm Bosch Dual Piston Pin Slide Caliper		18FR1515	
				18FR1515N	
				18R1515	
		with 73mm Bosch Pin Slider Caliper		18FR1514	
				18FR1514N	
				18R1514	
	1998-96	2.60" Dual Piston Rail Slide Bendix Caliper		18FR2189	
				18FR2189N	
				18R2189	

Hoses

	Year Range	Application Notes	ACDelco Silver	ACDelco Gold	ACDelco Gold Enhanced
Front					
Brake Hydraulic Hose	2005-98	18" Long	Left	18J383380	
			Right	18J383381	
Rear					
Brake Hydraulic Hose	2007-02	38" Overall Length		18J383376	
	2005-98	21.880" Long	Right	18J383379	
		47.5" Overall Length	Left	18J383378	

Master Cylinder

	Year Range	Application Notes	ACDelco Silver	ACDelco Gold	ACDelco Gold Enhanced
Brake Master Cylinder	2008-96	with Fluid Level Sensor		18M861	
		without Low Fluid Level Sensor		18M885	
	2001-99	BOSCH Cylinder Casting # 2234930		18M1203	

Pads & Shoes

	Year Range	Application Notes	ACDelco Silver	ACDelco Gold	ACDelco Gold Enhanced
Front					
Disc Brake Pad Set	2008-99	with 66mm Bosch Dual Piston Caliper	14D786M	17D786MH	
		with 73mm Bosch Pin Slider Caliper		17D786AM	
	1998-96	2.60" Dual Piston Rail Slide Bendix Caliper		17D184M	

Freightliner – FS65 (Cont.)

Pads & Shoes (Cont.)

	Year Range	Application Notes	ACDelco Silver	ACDelco Gold	ACDelco Gold Enhanced
Front (Cont.)					
Disc Brake Pad Set	1998-96	2.60" Dual Piston Rail Slide Bendix Caliper		17D184MH	
		2.88" Dual Piston Rail Slide Bendix Caliper		17D225M	
Rear					
Disc Brake Pad Set	2008-99	with 66mm Bosch Dual Piston Caliper	14D786M	17D786MH	
		with 73mm Bosch Pin Slider Caliper		17D786AM	
	1998-96	2.60" Dual Piston Rail Slide Bendix Caliper		17D184M	
				17D184MH	
		2.88" Dual Piston Rail Slide Bendix Caliper		17D225M	
Driveline					
Drum Brake Shoe	1998-96	with 9" x 3" Driveline Parking Brake Shoe; Superseded By Part Number 17647B	14647B		
Parking Brake Shoe	2008-99	12" X 3" Driveline Parking Brake		17980B	
	1998-96	with 9" x 3" Driveline Parking Brake Shoe		17647B	

Rotors & Drums

	Year Range	Application Notes	ACDelco Silver	ACDelco Gold	ACDelco Gold Enhanced
Front					
Disc Brake Rotor	2008-96	3.21" Overall Height; Hat Shaped 10 Hole Rotor	18A1429A	18A1429	
		4.43" Overall Height; Hat Shaped 10 Hole Rotor	18A1839A	18A1839	
		Hat Shaped 5 Hole Rotor	18A1430A	18A1430	
		Hat Shaped 6 Hole Rotor; with 14.6 mm Mounting Holes	18A2951A	18A2951	
		with 19.3 mm Mounting Holes; Hat Shaped 6 Hole Rotor		18A82030	
Rear					
Disc Brake Rotor	2008-96	3.21" Overall Height; Hat Shaped 10 Hole Rotor	18A1429A	18A1429	
		4.43" Overall Height; Hat Shaped 10 Hole Rotor	18A1839A	18A1839	
		Hat Shaped 5 Hole Rotor	18A1430A	18A1430	
		Hat Shaped 6 Hole Rotor; with 14.6 mm Mounting Holes	18A2951A	18A2951	
		with 19.3 mm Mounting Holes; Hat Shaped 6 Hole Rotor		18A82030	

GMC – B6000

Calipers

	Year Range	Application Notes	ACDelco Silver	ACDelco Gold	ACDelco Gold Enhanced
Front					
Disc Brake Caliper	1991-80	with 2.50" Dual Piston Dayton Caliper		18FR814	
				18FR814N	

Calipers (Cont.)

	Year Range	Application Notes	ACDelco Silver	ACDelco Gold	ACDelco Gold Enhanced
Front (Cont.)					
Disc Brake Caliper	1991-80	with 2.50" Dual Piston Dayton Caliper		18R814	
		with 2.88" Dual Piston Bendix Caliper		18FR813	
				18FR813N	
				18R813	
Rear					
Disc Brake Caliper	1991-80	with 2.50" Dual Piston Dayton Caliper		18FR814	
				18FR814N	
				18R814	
		with 2.88" Dual Piston Bendix Caliper		18FR813	
				18FR813N	
				18R813	
Front					
Disc Brake Caliper Bushing	1991-88	FMSI Number: 7142-D225		18K1395	
Rear					
Disc Brake Caliper Bushing	1991-88	FMSI Number: 7142-D225		18K1395	

Hoses

	Year Range	Application Notes	ACDelco Silver	ACDelco Gold	ACDelco Gold Enhanced
Front					
Brake Hydraulic Hose	1991-88	Front Disc Brakes; with 2.50" Dual Piston Dayton Caliper; 21.93" Long		18J1517	
		Front Disc Brakes; with 2.88" Dual Piston Bendix Caliper		18J1408	
	1987-83	26.12" Length		18J372	
		Front Disc Brakes; 21.93" Long		18J1517	
	1982-80	with Front Drum Brakes; with Rear Drum Brakes; 23.19" Length; with # FO50 Front Axle		18J371	
	1981-80	with Front Drum Brakes; with Rear Drum Brakes; 29.38" Length		18J374	
Rear					
Brake Hydraulic Hose	1991-83	Front Disc Brakes; 18 5/8" Long Center		18J554	

Master Cylinder

	Year Range	Application Notes	ACDelco Silver	ACDelco Gold	ACDelco Gold Enhanced
Brake Master Cylinder	1991-88	with 15,000 lb. Rear Axle		18M892	
		with 19,000 lb. Rear Axle		18M284	
	1987-85	Front Disc Brakes		18M284	
	1987-80	Front Drum Brakes		18M246	
	1984-80	Front Disc Brakes; with 5,000 lb. Front Axle		18M246	
		Front Disc Brakes; with 7,000 lb. Front Axle		18M284	

GMC – B6000 (Cont.)

Pads & Shoes

	Year Range	Application Notes	ACDelco Silver	ACDelco Gold	ACDelco Gold Enhanced
Front					
Disc Brake Pad Set	1991-88	with 2.50" Dual Piston Dayton Caliper		17D224M	
				17D224MH	
		with 2.88" Dual Piston Bendix Caliper		17D225M	
	1987-80	Front Disc Brakes; with 2.50" Dual Piston Dayton Caliper		17D224M	
				17D224MH	
		Front Disc Brakes; with 2.88" Dual Piston Bendix Caliper		17D225M	
Rear					
Disc Brake Pad Set	1991-88	with 2.50" Dual Piston Dayton Caliper		17D224M	
				17D224MH	
		with 2.88" Dual Piston Bendix Caliper		17D225M	
	1987-80	Front Disc Brakes; with 2.50" Dual Piston Dayton Caliper		17D224M	
				17D224MH	
		Front Disc Brakes; with 2.88" Dual Piston Bendix Caliper		17D225M	
Driveline					
Drum Brake Shoe	1991-83	Front Disc Brakes; with 9" x 3" Driveline Parking Brake Shoe; Superseded By Part Number 17647B	14647B		
Front					
Drum Brake Shoe	1987-80	with 15" X 3" Front Brakes; with Automatic Adjusting Brakes		17321R	
Rear					
Drum Brake Shoe	1987-80	with 15" x 4" Rear Brakes		17427R	
		with 15" X 6" Rear Shoes		17381R	
		with 15" X 7" Rear Shoes		17383R	
Driveline					
Parking Brake Shoe	1991-88	11" X 2" Driveline Parking Brake		17823B	
	1991-83	Front Disc Brakes; with 9" x 3" Driveline Parking Brake Shoe		17647B	
	1987-83	Front Disc Brakes; 11" X 2" Driveline Parking Brake		17823B	

Rotors & Drums

	Year Range	Application Notes	ACDelco Silver	ACDelco Gold	ACDelco Gold Enhanced
Front					
Disc Brake Rotor	1991-88	with 2.50" Dual Piston Dayton Caliper; Hat Shaped 5 Hole Rotor; Tapped Holes For ABS Exciter Ring		18A1419	
		with 2.50" Dual Piston Dayton Caliper; Hat Shaped 6 Hole Rotor		18A810	
		with 2.50" Dual Piston Dayton Caliper; Non-ABS; Hat Shaped 5 Hole Rotor	18A177A	18A177	
		with 2.88" Dual Piston Bendix Caliper; Hat Shaped 10 Hole Rotor	18A176A	18A176	
	1991-80	with 2.50" Dual Piston Dayton Caliper; Non-ABS; Stepped Hat 5 Hole Rotor		18A632	

Rotors & Drums (Cont.)

	Year Range	Application Notes	ACDelco Silver	ACDelco Gold	ACDelco Gold Enhanced
Front (Cont.)					
Disc Brake Rotor	1987-80	Front Disc Brakes; with 2.50" Dual Piston Dayton Caliper; Hat Shaped 5 Hole Rotor; Tapped Holes For ABS Exciter Ring		18A1419	
		Front Disc Brakes; with 2.50" Dual Piston Dayton Caliper; Hat Shaped 6 Hole Rotor		18A810	
		Front Disc Brakes; with 2.50" Dual Piston Dayton Caliper; Non-ABS; Hat Shaped 5 Hole Rotor	18A177A	18A177	
		Front Disc Brakes; with 2.88" Dual Piston Bendix Caliper; Hat Shaped 10 Hole Rotor	18A176A	18A176	
Rear					
Disc Brake Rotor	1991-88	with 2.50" Dual Piston Dayton Caliper; Hat Shaped 5 Hole Rotor; Tapped Holes For ABS Exciter Ring		18A1419	
		with 2.50" Dual Piston Dayton Caliper; Hat Shaped 6 Hole Rotor		18A810	
		with 2.50" Dual Piston Dayton Caliper; Non-ABS; Hat Shaped 5 Hole Rotor	18A177A	18A177	
		with 2.88" Dual Piston Bendix Caliper; Hat Shaped 10 Hole Rotor	18A176A	18A176	
		with 2.88" Dual Piston Bendix Caliper; U Shaped 10 Hole Rotor	18A692A		
	1991-80	with 2.50" Dual Piston Dayton Caliper; Non-ABS; Stepped Hat 5 Hole Rotor		18A632	
	1987-80	Front Disc Brakes; with 2.50" Dual Piston Dayton Caliper; Hat Shaped 5 Hole Rotor; Tapped Holes For ABS Exciter Ring		18A1419	
		Front Disc Brakes; with 2.50" Dual Piston Dayton Caliper; Hat Shaped 6 Hole Rotor		18A810	
		Front Disc Brakes; with 2.50" Dual Piston Dayton Caliper; Non-ABS; Hat Shaped 5 Hole Rotor	18A177A	18A177	
		Front Disc Brakes; with 2.88" Dual Piston Bendix Caliper; Hat Shaped 10 Hole Rotor	18A176A	18A176	
		U Shaped 10 Hole Rotor	18A692A		

Wheel Cylinder

	Year Range	Application Notes	ACDelco Silver	ACDelco Gold	ACDelco Gold Enhanced
Front					
Drum Brake Wheel Cylinder	1987-80	with 15" X 3 1/2" Front Brakes; Manual Adjusting Brakes	Left	18E86	
			Right	18E87	
		with 15" X 3 1/2" Front Brakes; with Automatic Adjusting Brakes	Left	18E58	
			Right	18E59	
		with 15" X 3" Brakes; Manual Adjusting Brakes	Left	18E4	
		with 15" X 3" Brakes; with Automatic Adjusting Brakes	Left	18E6	
			Right	18E7	
		with 15" X 3" Brakes; with Manual Adjusting Brakes	Right	18E5	

GMC – B6000 (Cont.)

Wheel Cylinder (Cont.)

	Year Range	Application Notes	ACDelco Silver	ACDelco Gold	ACDelco Gold Enhanced
Rear					
Drum Brake Wheel Cylinder	1987-80	15" X 6" Rear Brakes; with 15" X 3" Front Brakes		18E23	
		with 15" X 4" or 15" X 5" Brakes	Left	18E82	
			Right	18E83	
		with 15" X 6" or 15" X 7" Rear Shoes; with 15" X 3 1/2" Front Brakes		18E26	

GMC – B7

Calipers

	Year Range	Application Notes	ACDelco Silver	ACDelco Gold	ACDelco Gold Enhanced
Front					
Disc Brake Caliper	2002-93	with 2.50" Dual Piston Dayton Caliper		18FR814	
				18FR814N	
				18R814	
		with 2.88" Dual Piston Bendix Caliper		18FR813	
				18FR813N	
				18R813	
Rear					
Disc Brake Caliper	2002-93	with 2.50" Dual Piston Dayton Caliper		18FR814	
				18FR814N	
				18R814	
		with 2.88" Dual Piston Bendix Caliper		18FR813	
				18FR813N	
				18R813	
Front					
Disc Brake Caliper Bushing	2002-93	FMSI Number: 7142-D225		18K1395	
Rear					
Disc Brake Caliper Bushing	2000-93	FMSI Number: 7142-D225		18K1395	

Hoses

	Year Range	Application Notes	ACDelco Silver	ACDelco Gold	ACDelco Gold Enhanced
Front					
Brake Hydraulic Hose	2002-97	Non-ABS		18J1611	
		with ABS Brakes		18J1617	
	1996-93			18J1611	
Rear					
Brake Hydraulic Hose	2002-97	Non-ABS; Dana S150-S Rear Axle; Eaton 19060T Rear Axle; EATON 15040S Rear Axle	Right	18J1287	
		Non-ABS; Dana S150-S Rear Axle; Eaton 19060T Rear Axle; EATON 15040S Rear Axle; EATON 19050S Rear Axle	Left	18J1286	

Hoses (Cont.)

	Year Range	Application Notes	ACDelco Silver	ACDelco Gold	ACDelco Gold Enhanced
Rear (Cont.)					
Brake Hydraulic Hose	2002-97	Non-ABS; Eaton 19060S Rear Axle	Left	18J1607	
			Right	18J1608	
		with ABS Brakes	Left	18J1614	
			Right	18J1615	
	1996-93		Left	18J1286	
			Right	18J1287	

Master Cylinder

	Year Range	Application Notes	ACDelco Silver	ACDelco Gold	ACDelco Gold Enhanced
Brake Master Cylinder	2002-93	1 3/4" Bore Diameter; with Dayton Caliper		18M838	
		2" Bore; Bendix Caliper		18M870	

Pads & Shoes

	Year Range	Application Notes	ACDelco Silver	ACDelco Gold	ACDelco Gold Enhanced
Front					
Disc Brake Pad Set	2002-93	OE Pad Material is Semi-Metallic; with 2.50in Dual Piston Dayton Caliper		17D224M	
				17D224MH	
		with 2.88" Dual Piston Bendix Caliper; OE Pad Material is Semi-Metallic		17D225M	
Rear					
Disc Brake Pad Set	2002-93	OE Pad Material is Semi-Metallic; with 2.50in Dual Piston Dayton Caliper		17D224M	
				17D224MH	
		with 2.88" Dual Piston Bendix Caliper; OE Pad Material is Semi-Metallic		17D225M	
Driveline					
Drum Brake Shoe	2002-93	with 9" x 3" Driveline Parking Brake Shoe; Superseded By Part Number 17647B	14647B		
Parking Brake Shoe	2002-93	with 9" x 3" Driveline Parking Brake Shoe		17647B	

Rotors & Drums

	Year Range	Application Notes	ACDelco Silver	ACDelco Gold	ACDelco Gold Enhanced
Front					
Brake Drum	1994-93	Generic Steel Disc Wheels		18B355	
Rear					
Brake Drum	1998-93	with Front Disc Brakes; with Rear Drum Brakes; with .94in Stud Holes; with 8.78in Diameter Hub Hole; with 10 Bolt Holes		18B356	
	1997-93	with Front Disc Brakes; with Rear Drum Brakes; with 5 Bolt Holes		18B353	
		with Front Disc Brakes; with Rear Drum Brakes; with 9in Diameter Hub Hole; with .81 IN Stud Holes; with 10 Bolt Holes		18B354	

GMC – B7 (Cont.)

Rotors & Drums (Cont.)

	Year Range	Application Notes	ACDelco Silver	ACDelco Gold	ACDelco Gold Enhanced
Front					
Disc Brake Rotor	2002-97	with 19,000 lb. Rear Axle; with 10000lb & 11000lb Front Axle; with Brake Rotor Casting # 23-123434-005; with 10 Bolt Holes		18A1222	
	2002-93	with 5 Bolt Holes; 5.41in Deep Pilot Hole; Tapped Holes For ABS Exciter Ring		18A1419	
		without 15000lb Rear Axle; with 10 Bolt Holes	18A176A	18A176	
	2000-93	Hat Shaped 5 Hole Rotor; with Dayton Caliper; Except Tapped Holes For ABS Exciter Ring	18A177A	18A177	
Rear					
Disc Brake Rotor	2002-97	19060S, 19060T EATON Rear Axle Stamped HPK, HPM, HXC; with Brake Rotor Casting # 23-123489-005	18A1220A	18A1220	
	2002-93	with 5 Bolt Holes; 5.41in Deep Pilot Hole; Tapped Holes For ABS Exciter Ring		18A1419	
		without 15000lb Rear Axle; with 10 Bolt Holes	18A176A	18A176	
	2000-93	Hat Shaped 5 Hole Rotor; with Dayton Caliper; Except Tapped Holes For ABS Exciter Ring	18A177A	18A177	

IC Corporation – AE School Bus

Calipers

	Year Range	Application Notes	ACDelco Silver	ACDelco Gold	ACDelco Gold Enhanced	
Front						
Disc Brake Caliper	2015	Superseded By Part Number 18FR2181DN	Left		18FR2182N	
			Right		18FR2181N	
			Left		18FR2182	
					18FR2182C	
					18R2182	
			Right		18FR2181	
					18FR2181C	
					18R2181	
Rear						
Disc Brake Caliper	2015	Superseded By Part Number 18FR2181DN	Left		18FR2182N	
			Right		18FR2181N	
			Left		18FR2182	
					18FR2182C	
					18R2182	
			Right		18FR2181	
					18FR2181C	
					18R2181	

Hoses

	Year Range	Application Notes	ACDelco Silver	ACDelco Gold	ACDelco Gold Enhanced
Front					
Brake Hydraulic Hose	2015	Right		18J383949	
Rear					
Brake Hydraulic Hose	2015	25" Long		18J383931	

Pads & Shoes

	Year Range	Application Notes	ACDelco Silver	ACDelco Gold	ACDelco Gold Enhanced
Front					
Disc Brake Pad Set	2015		14D1066M	17D1066MH	17D1066SDH
Rear					
Disc Brake Pad Set	2015		14D1066M	17D1066MH	17D1066SDH
Parking Brake Shoe	2015			17854B	

Rotors & Drums

	Year Range	Application Notes	ACDelco Silver	ACDelco Gold	ACDelco Gold Enhanced
Front					
Disc Brake Rotor	2015		18A2812A, 18A2812AC	18A2812	
Rear					
Disc Brake Rotor	2015		18A2812A, 18A2812AC	18A2812	

IC Corporation – BE School Bus

Calipers

	Year Range	Application Notes	ACDelco Silver	ACDelco Gold	ACDelco Gold Enhanced	
Front						
Disc Brake Caliper	2015-10	64mm 4 Piston Calipers	Left		18FR12848N	
			Right		18FR12847N	
		70mm 4 Piston Calipers	Left		18FR12846N	
			Right		18FR12845N	
	2009-08	with 66mm Dual Piston Caliper			18FR1515	
					18FR1515N	
					18R1515	
		with 73mm Dual Piston Caliper			18FR1514	
					18FR1514N	
					18R1514	
Rear						
Disc Brake Caliper	2015-10	64mm 4 Piston Calipers	Left		18FR12848N	
			Right		18FR12847N	
		70mm 4 Piston Calipers	Left		18FR12846N	
			Right		18FR12845N	
	2009-08	with 66mm Dual Piston Caliper			18FR1515	

IC Corporation – BE School Bus (Cont.)

Calipers (Cont.)

	Year Range	Application Notes	ACDelco Silver	ACDelco Gold	ACDelco Gold Enhanced
Rear (Cont.)					
Disc Brake Caliper	2009-08	with 66mm Dual Piston Caliper		18FR1515N	
				18R1515	
		with 73mm Dual Piston Caliper		18FR1514	
				18FR1514N	
				18R1514	

Hoses

	Year Range	Application Notes	ACDelco Silver	ACDelco Gold	ACDelco Gold Enhanced
Front					
Brake Hydraulic Hose	2015-10	37" long		18J383918	
	2009-08	40" Long		18J383377	
		with 66mm Dual Piston Caliper		18J383375	
Rear					
Brake Hydraulic Hose	2015-08	39" Long		18J382796	
	2009-08	with 66mm Dual Piston Caliper		18J383374	
				18J383373	

Master Cylinder

	Year Range	Application Notes	ACDelco Silver	ACDelco Gold	ACDelco Gold Enhanced
Brake Master Cylinder	2009-08			18M861	

Pads & Shoes

	Year Range	Application Notes	ACDelco Silver	ACDelco Gold	ACDelco Gold Enhanced
Front					
Disc Brake Pad Set	2015-10	Meritor 4 Piston Caliper	14D1032MX	17D1032MX	
	2009-08	with 66mm Dual Piston Caliper	14D786M	17D786MH	
		with 73mm Dual Piston Caliper		17D786AM	
Rear					
Disc Brake Pad Set	2015-10	Meritor 4 Piston Caliper	14D1032MX	17D1032MX	
	2009-08	with 66mm Dual Piston Caliper	14D786M	17D786MH	
		with 73mm Dual Piston Caliper		17D786AM	
Parking Brake Shoe	2015-08			17980B	

Rotors & Drums

	Year Range	Application Notes	ACDelco Silver	ACDelco Gold	ACDelco Gold Enhanced
Front					
Disc Brake Rotor	2015-10		18A2887A	18A2887	
	2009-08	Hat Shaped 10 Hole Rotor	18A1429A, 18A2664A	18A1429	
		Hat Shaped 5 Hole Rotor	18A1430A	18A1430	

Rotors & Drums (Cont.)

	Year Range	Application Notes	ACDelco Silver	ACDelco Gold	ACDelco Gold Enhanced
Rear					
Disc Brake Rotor	2015-10		18A2887A	18A2887	
	2009-08	3.20" Height; Hat Shaped 10 Hole Rotor	18A1429A, 18A2664A	18A1429	
		4.43" Overall Height; Hat Shaped 10 Hole Rotor	18A1839A	18A1839	
		Hat Shaped 5 Hole Rotor	18A1430A	18A1430	

IC Corporation – CE Integrated
Calipers

	Year Range	Application Notes	ACDelco Silver	ACDelco Gold	ACDelco Gold Enhanced	
Front						
Disc Brake Caliper	2015-10	with 64mm Meritor 4 Piston Caliper	Left		18FR12848N	
			Right		18FR12847N	
		with 70mm Meritor 4 Piston Caliper	Left		18FR12846N	
			Right		18FR12845N	
	2009-05	with 66mm Dual Piston Caliper			18FR1515	
					18FR1515N	
					18R1515	
		with 73mm Dual Piston Caliper			18FR1514	
					18FR1514N	
					18R1514	
Rear						
Disc Brake Caliper	2015-10	with 64mm Meritor 4 Piston Caliper	Left		18FR12848N	
			Right		18FR12847N	
		with 70mm Meritor 4 Piston Caliper	Left		18FR12846N	
			Right		18FR12845N	
	2009-05	with 66mm Dual Piston Caliper			18FR1515	
					18FR1515N	
					18R1515	
		with 73mm Dual Piston Caliper			18FR1514	
					18FR1514N	
					18R1514	

Hoses

	Year Range	Application Notes	ACDelco Silver	ACDelco Gold	ACDelco Gold Enhanced
Front					
Brake Hydraulic Hose	2015-09	37" long		18J383918	
	2015-07	33" Long		18J383375	
		40" Long		18J383377	
	2014-05	Secondary; Located at Master Cylinder		18J384100	
	2005	33" Long		18J383375	
		40" Long		18J383377	

IC Corporation – CE Integrated (Cont.)

Hoses (Cont.)

	Year Range	Application Notes	ACDelco Silver	ACDelco Gold	ACDelco Gold Enhanced
Rear					
Brake Hydraulic Hose	2015-05	39" Long		18J382796	
		43" Long		18J383911	
	2014-05	Primary; Located at Master Cylinder		18J384101	
	2012-10			18J544	
	2009-07	with 66mm Dual Piston Caliper		18J383374	
		with 73mm Dual Piston Caliper		18J383373	
	2005	with 66mm Dual Piston Caliper		18J383374	
		with 73mm Dual Piston Caliper		18J383373	

Master Cylinder

	Year Range	Application Notes	ACDelco Silver	ACDelco Gold	ACDelco Gold Enhanced
Brake Master Cylinder	2009	with Bosch Master Cylinder		18M861	
	2008-05			18M861	

Pads & Shoes

	Year Range	Application Notes	ACDelco Silver	ACDelco Gold	ACDelco Gold Enhanced
Front					
Disc Brake Pad Set	2015-10	4 Piston Calipers	14D1032MX	17D1032MX	
	2009-05	with 66mm Dual Piston Caliper	14D786M	17D786MH	
		with 73mm Dual Piston Caliper		17D786AM	
Rear					
Disc Brake Pad Set	2015-10	4 Piston Calipers	14D1032MX	17D1032MX	
	2009-05	with 66mm Dual Piston Caliper	14D786M	17D786MH	
		with 73mm Dual Piston Caliper		17D786AM	
Driveline					
Parking Brake Shoe	2015-05			17980B	

Rotors & Drums

	Year Range	Application Notes	ACDelco Silver	ACDelco Gold	ACDelco Gold Enhanced
Front					
Disc Brake Rotor	2015-10		18A2887A	18A2887	
	2009-05	Hat Shaped 10 Hole Rotor	18A1429A, 18A2664A	18A1429	
		Hat Shaped 5 Hole Rotor	18A1430A	18A1430	
Rear					
Disc Brake Rotor	2015-10		18A2887A	18A2887	
	2009-05	3.20" Height; Hat Shaped 10 Hole Rotor	18A1429A, 18A2664A	18A1429	
		4.43" Overall Height; Hat Shaped 10 Hole Rotor	18A1839A	18A1839	
		Hat Shaped 5 Hole Rotor	18A1430A	18A1430	

Calipers

	Year Range	Application Notes		ACDelco Silver	ACDelco Gold	ACDelco Gold Enhanced
Front						
Disc Brake Caliper	2018-10	with 64mm Meritor 4 Piston Caliper	Left		18FR12848N	
			Right		18FR12847N	
		with 70mm Meritor 4 Piston Caliper	Left		18FR12846N	
			Right		18FR12845N	
	2004-03	with 66mm Dual Piston Caliper			18FR1515	
					18FR1515N	
					18R1515	
		with 73mm Dual Piston Caliper			18FR1514	
					18FR1514N	
					18R1514	
Rear						
Disc Brake Caliper	2018-10	with 64mm Meritor 4 Piston Caliper	Left		18FR12848N	
			Right		18FR12847N	
		with 70mm Meritor 4 Piston Caliper	Left		18FR12846N	
			Right		18FR12845N	
	2004-03	with 66mm Dual Piston Caliper			18FR1515	
					18FR1515N	
					18R1515	
		with 73mm Dual Piston Caliper			18FR1514	
					18FR1514N	
					18R1514	

Hoses

	Year Range	Application Notes		ACDelco Silver	ACDelco Gold	ACDelco Gold Enhanced
Front						
Brake Hydraulic Hose	2015-10	33" Long			18J383375	
		37" long			18J383918	
		40" Long			18J383377	
	2014-10	Secondary; Located at Master Cylinder			18J384100	
	2004-03	33" Long			18J383375	
		40" Long			18J383377	
	2004	Secondary; Located at Master Cylinder			18J384100	
Rear						
Brake Hydraulic Hose	2015-10	39" Long			18J382796	
		43" Long			18J383911	
	2014-10	Primary; Located at Master Cylinder			18J384101	
	2012-10				18J544	
	2004-03	39" Long			18J382796	
		43" Long			18J383911	
		with 66mm Dual Piston Caliper			18J383374	
		with 73mm Dual Piston Caliper			18J383373	
	2004	Primary; Located at Master Cylinder			18J384101	

IC Corporation – CE School Bus (Cont.)

Master Cylinder

	Year Range	Application Notes	ACDelco Silver	ACDelco Gold	ACDelco Gold Enhanced
Brake Master Cylinder	2004-03			18M861	

Pads & Shoes

	Year Range	Application Notes	ACDelco Silver	ACDelco Gold	ACDelco Gold Enhanced
Front					
Disc Brake Pad Set	2017-10	4 Piston Calipers	14D1032MX	17D1032MX	
	2004-03	with 66mm Dual Piston Caliper	14D786M	17D786MH	
		with 73mm Dual Piston Caliper		17D786AM	
Rear					
Disc Brake Pad Set	2017-10	4 Piston Calipers	14D1032MX	17D1032MX	
	2004-03	with 66mm Dual Piston Caliper	14D786M	17D786MH	
		with 73mm Dual Piston Caliper		17D786AM	
Driveline					
Parking Brake Shoe	2017-10			17980B	
	2004-03			17980B	

Rotors & Drums

	Year Range	Application Notes	ACDelco Silver	ACDelco Gold	ACDelco Gold Enhanced
Front					
Disc Brake Rotor	2017-10		18A2887A	18A2887	
	2004-03	Hat Shaped 10 Hole Rotor	18A1429A, 18A2664A	18A1429	
		Hat Shaped 5 Hole Rotor	18A1430A	18A1430	
Rear					
Disc Brake Rotor	2017-10		18A2887A	18A2887	
	2004-03	3.20" Height; Hat Shaped 10 Hole Rotor	18A1429A, 18A2664A	18A1429	
		4.43" Overall Height; Hat Shaped 10 Hole Rotor	18A1839A	18A1839	
		Hat Shaped 5 Hole Rotor	18A1430A	18A1430	

IC Corporation – RE Commercial

Calipers

	Year Range	Application Notes	ACDelco Silver	ACDelco Gold	ACDelco Gold Enhanced
Front					
Disc Brake Caliper	2016-10	64mm 4 Piston Calipers	Left	18FR12847N	
			Right	18FR12848N	
		70mm 4 Piston Calipers	Left	18FR12846N	
			Right	18FR12845N	
	2009-03	with 66mm Dual Piston Caliper		18FR1515	
				18FR1515N	
				18R1515	
		with 73mm Dual Piston Caliper		18FR1514	

Calipers (Cont.)

	Year Range	Application Notes	ACDelco Silver	ACDelco Gold	ACDelco Gold Enhanced
Front (Cont.)					
Disc Brake Caliper	2009-03	with 73mm Dual Piston Caliper		18FR1514N	
				18R1514	
Rear					
Disc Brake Caliper	2016-10	64mm 4 Piston Calipers	Left	18FR12847N	
			Right	18FR12848N	
		70mm 4 Piston Calipers	Left	18FR12846N	
			Right	18FR12845N	
	2009-03	with 66mm Dual Piston Caliper		18FR1515	
				18FR1515N	
				18R1515	
		with 73mm Dual Piston Caliper		18FR1514	
				18FR1514N	
				18R1514	

Hoses

	Year Range	Application Notes	ACDelco Silver	ACDelco Gold	ACDelco Gold Enhanced
Front					
Brake Hydraulic Hose	2016-03	33" Long		18J383375	
		37" long		18J383918	
		40" Long		18J383377	
Rear					
Brake Hydraulic Hose	2016-03	37" long		18J4365	
		39" Long		18J382796	
		43" Long		18J383911	

Master Cylinder

	Year Range	Application Notes	ACDelco Silver	ACDelco Gold	ACDelco Gold Enhanced
Brake Master Cylinder	2009	with Bosch Master Cylinder		18M861	
	2008-03			18M861	

Pads & Shoes

	Year Range	Application Notes	ACDelco Silver	ACDelco Gold	ACDelco Gold Enhanced
Front					
Disc Brake Pad Set	2018-10	with 4 Piston Calipers	14D1032MX	17D1032MX	
	2009-03	with 66mm Dual Piston Caliper	14D786M	17D786MH	
		with 73mm Dual Piston Caliper		17D786AM	
Rear					
Disc Brake Pad Set	2018-10	with 4 Piston Calipers	14D1032MX	17D1032MX	
	2009-03	with 66mm Dual Piston Caliper	14D786M	17D786MH	
		with 73mm Dual Piston Caliper		17D786AM	

IC Corporation – RE Commercial (Cont.)

Pads & Shoes (Cont.)

	Year Range	Application Notes	ACDelco Silver	ACDelco Gold	ACDelco Gold Enhanced
Driveline					
Parking Brake Shoe	2016-03			17980B	

Rotors & Drums

	Year Range	Application Notes	ACDelco Silver	ACDelco Gold	ACDelco Gold Enhanced
Front					
Disc Brake Rotor	2018-10	with 4 Piston Calipers	18A2887A	18A2887	
	2009-03	Hat Shaped 10 Hole Rotor	18A1429A, 18A2664A	18A1429	
		Hat Shaped 5 Hole Rotor	18A1430A	18A1430	
Rear					
Disc Brake Rotor	2018-10	with 4 Piston Calipers	18A2887A	18A2887	
	2009-03	3.20" Height; Hat Shaped 10 Hole Rotor	18A1429A	18A1429	
		4.43" Overall Height; Hat Shaped 10 Hole Rotor	18A1839A	18A1839	
		Hat Shaped 5 Hole Rotor	18A1430A	18A1430	

IC Corporation – RE Integrated

Calipers

	Year Range	Application Notes	ACDelco Silver	ACDelco Gold	ACDelco Gold Enhanced
Front					
Disc Brake Caliper	2005	with 66mm Dual Piston Caliper		18FR1515	
				18FR1515N	
				18R1515	
		with 73mm Dual Piston Caliper		18FR1514	
				18FR1514N	
				18R1514	
Rear					
Disc Brake Caliper	2005	with 66mm Dual Piston Caliper		18FR1515	
				18FR1515N	
				18R1515	
		with 73mm Dual Piston Caliper		18FR1514	
				18FR1514N	
				18R1514	

Hoses

	Year Range	Application Notes	ACDelco Silver	ACDelco Gold	ACDelco Gold Enhanced
Front					
Brake Hydraulic Hose	2005	33" Long		18J383375	
		37" long		18J383918	
		40" Long		18J383377	
Rear					
Brake Hydraulic Hose	2005	37" long		18J4365	

Hoses (Cont.)

	Year Range	Application Notes	ACDelco Silver	ACDelco Gold	ACDelco Gold Enhanced
Rear (Cont.)					
Brake Hydraulic Hose	2005	39" Long		18J382796	
		43" Long		18J383911	

Master Cylinder

	Year Range	Application Notes	ACDelco Silver	ACDelco Gold	ACDelco Gold Enhanced
Brake Master Cylinder	2005			18M861	

Pads & Shoes

	Year Range	Application Notes	ACDelco Silver	ACDelco Gold	ACDelco Gold Enhanced
Front					
Disc Brake Pad Set	2005	with 66mm Dual Piston Caliper	14D786M	17D786MH	
		with 73mm Dual Piston Caliper		17D786AM	
Rear					
Disc Brake Pad Set	2005	with 66mm Dual Piston Caliper	14D786M	17D786MH	
		with 73mm Dual Piston Caliper		17D786AM	
Driveline					
Parking Brake Shoe	2005			17980B	

Rotors & Drums

	Year Range	Application Notes	ACDelco Silver	ACDelco Gold	ACDelco Gold Enhanced
Front					
Disc Brake Rotor	2005	Hat Shaped 10 Hole Rotor	18A1429A, 18A2664A	18A1429	
		Hat Shaped 5 Hole Rotor	18A1430A	18A1430	
Rear					
Disc Brake Rotor	2005	3.20" Height; Hat Shaped 10 Hole Rotor	18A1429A	18A1429	
		4.43" Overall Height; Hat Shaped 10 Hole Rotor	18A1839A	18A1839	
		Hat Shaped 5 Hole Rotor	18A1430A	18A1430	

IC Corporation – RE School Bus
Calipers

	Year Range	Application Notes	ACDelco Silver	ACDelco Gold	ACDelco Gold Enhanced
Front					
Disc Brake Caliper	2016-10	64mm 4 Piston Calipers	Left	18FR12847N	
			Right	18FR12848N	
		70mm 4 Piston Calipers	Left	18FR12846N	
			Right	18FR12845N	
	2009-03	with 66mm Dual Piston Caliper		18FR1515	
				18FR1515N	
				18R1515	
		with 73mm Dual Piston Caliper		18FR1514	

IC Corporation – RE School Bus (Cont.)

Calipers (Cont.)

	Year Range	Application Notes	ACDelco Silver	ACDelco Gold	ACDelco Gold Enhanced
Front (Cont.)					
Disc Brake Caliper	2009-03	with 73mm Dual Piston Caliper		18FR1514N	
				18R1514	
Rear					
Disc Brake Caliper	2016-10	64mm 4 Piston Calipers	Left	18FR12847N	
			Right	18FR12848N	
		70mm 4 Piston Calipers	Left	18FR12846N	
			Right	18FR12845N	
	2009-03	with 66mm Dual Piston Caliper		18FR1515	
				18FR1515N	
				18R1515	
		with 73mm Dual Piston Caliper		18FR1514	
				18FR1514N	
				18R1514	

Hoses

	Year Range	Application Notes	ACDelco Silver	ACDelco Gold	ACDelco Gold Enhanced
Front					
Brake Hydraulic Hose	2016-03	33" Long		18J383375	
		37" long		18J383918	
		40" Long		18J383377	
Rear					
Brake Hydraulic Hose	2016-03	37" long		18J4365	
		39" Long		18J382796	
		43" Long		18J383911	

Master Cylinder

	Year Range	Application Notes	ACDelco Silver	ACDelco Gold	ACDelco Gold Enhanced
Brake Master Cylinder	2009	with Bosch Master Cylinder		18M861	
	2008-03			18M861	

Pads & Shoes

	Year Range	Application Notes	ACDelco Silver	ACDelco Gold	ACDelco Gold Enhanced
Front					
Disc Brake Pad Set	2018-10	with 4 Piston Calipers	14D1032MX	17D1032MX	
	2009-03	with 66mm Dual Piston Caliper	14D786M	17D786MH	
		with 73mm Dual Piston Caliper		17D786AM	
Rear					
Disc Brake Pad Set	2018-10	with 4 Piston Calipers	14D1032MX	17D1032MX	
	2009-03	with 66mm Dual Piston Caliper	14D786M	17D786MH	
		with 73mm Dual Piston Caliper		17D786AM	

Pads & Shoes (Cont.)

	Year Range	Application Notes	ACDelco Silver	ACDelco Gold	ACDelco Gold Enhanced
Driveline					
Parking Brake Shoe	2016-03			17980B	

Rotors & Drums

	Year Range	Application Notes	ACDelco Silver	ACDelco Gold	ACDelco Gold Enhanced
Front					
Disc Brake Rotor	2018-10	with 4 Piston Calipers	18A2887A	18A2887	
	2009-03	Hat Shaped 10 Hole Rotor	18A1429A, 18A2664A	18A1429	
		Hat Shaped 5 Hole Rotor	18A1430A	18A1430	
Rear					
Disc Brake Rotor	2018-10	with 4 Piston Calipers	18A2887A	18A2887	
	2009-03	3.20" Height; Hat Shaped 10 Hole Rotor	18A1429A	18A1429	
		4.43" Overall Height; Hat Shaped 10 Hole Rotor	18A1839A	18A1839	
		Hat Shaped 5 Hole Rotor	18A1430A	18A1430	

International – 3000
Calipers

	Year Range	Application Notes	ACDelco Silver	ACDelco Gold	ACDelco Gold Enhanced	
Front						
Disc Brake Caliper	2002-98	with 66mm Bosch Dual Piston Caliper		18FR1515		
				18FR1515N		
				18R1515		
		with 73mm Dual Piston Pin Slide Caliper		18FR1514		
				18FR1514N		
				18R1514		
	1997-96	with 2.60" Dual Piston Bendix Caliper; Except Air Suspension		18FR1330		
				18FR1330N		
		with 2.88" Dual Piston Bendix Caliper; Except Air Suspension		18FR813		
				18FR813N		
				18R813		
		with 3.38" Single Piston Bendix Caliper	Left		18FR652	
					18FR652N	
					18R652	
			Right		18FR651	
					18FR651N	
					18R651	
Rear						
Disc Brake Caliper	2002-98	with 66mm Bosch Dual Piston Caliper		18FR1515		
				18FR1515N		
				18R1515		
		with 73mm Dual Piston Pin Slide Caliper		18FR1514		
				18FR1514N		

International – 3000 (Cont.)

Calipers (Cont.)

	Year Range	Application Notes	ACDelco Silver	ACDelco Gold	ACDelco Gold Enhanced
Rear (Cont.)					
Disc Brake Caliper	2002-98	with 73mm Dual Piston Pin Slide Caliper		18R1514	
	1997-96	with 2.60" Dual Piston Bendix Caliper; Except Air Suspension		18FR1330	
				18FR1330N	
		with 2.88" Dual Piston Bendix Caliper; Except Air Suspension		18FR813	
				18FR813N	
				18R813	
Front					
Disc Brake Caliper Bushing	2002-98	with 66mm Dual Piston Caliper		18K1167	
Rear					
Disc Brake Caliper Bushing	2002-98	with 66mm Dual Piston Caliper		18K1167	

Hoses

	Year Range	Application Notes	ACDelco Silver	ACDelco Gold	ACDelco Gold Enhanced
Front					
Brake Hydraulic Hose	2002-98	33" Long		18J383375	
		37" long		18J383918	
		40" Long		18J383377	
	1997-96	with 2.60" Dual Piston Caliper; with 10,000 lb - 12,000 lb Front Axle		18J1406	
		with 2.88" Dual Piston Caliper; with 8,000 lb Front Axle		18J1407	
Rear					
Brake Hydraulic Hose	2002-98	37" long		18J4365	
		39" Long		18J382796	
		43" Long		18J383911	
	1997-96	11 3/4" Long Lower		18J545	
		19" Long Center		18J1296	
		24 1/2" Long; with 2 Female Fittings Lower		18J315	
		32.5" Long Lower		18J862	

Master Cylinder

	Year Range	Application Notes	ACDelco Silver	ACDelco Gold	ACDelco Gold Enhanced
Brake Master Cylinder	1999	with Bosch Master Cylinder		18M861	
	1998-96			18M861	

Pads & Shoes

	Year Range	Application Notes	ACDelco Silver	ACDelco Gold	ACDelco Gold Enhanced
Front					
Disc Brake Pad Set	2002-98	with 66mm Bosch Dual Piston Caliper	14D786M	17D786MH	
		with 73mm Bosch Pin Slider Caliper		17D786AM	
	1997-96	with 2.60" Dual Piston Bendix Caliper; with 3.38" Single Piston Bendix Caliper		17D184M	

Pads & Shoes (Cont.)

	Year Range	Application Notes	ACDelco Silver	ACDelco Gold	ACDelco Gold Enhanced
Front (Cont.)					
Disc Brake Pad Set	1997-96	with 2.60" Dual Piston Bendix Caliper; with 3.38" Single Piston Bendix Caliper		17D184MH	
		with 2.88" Dual Piston Bendix Caliper		17D225M	
Rear					
Disc Brake Pad Set	2002-98	with 66mm Bosch Dual Piston Caliper	14D786M	17D786MH	
		with 73mm Bosch Pin Slider Caliper		17D786AM	
	1997-96	with 2.60" Dual Piston Bendix Caliper		17D184M	
				17D184MH	
		with 2.88" Dual Piston Bendix Caliper		17D225M	
Driveline					
Parking Brake Shoe	2002-96	12" X 3" Driveline Parking Brake		17980B	

Rotors & Drums

	Year Range	Application Notes	ACDelco Silver	ACDelco Gold	ACDelco Gold Enhanced
Front					
Disc Brake Rotor	2002-98	Hat Shaped 5 Hole Rotor; Cast In ABS Exciter	18A1430A	18A1430	
		Hat Shaped 6 Hole Rotor		18A82030	
		Non-ABS; Hat Shaped 5 Hole Rotor		18A643	
	2002-96	3.20" Height; Hat Shaped 10 Hole Rotor	18A1429A	18A1429	
		4.43" Overall Height; Hat Shaped 10 Hole Rotor	18A1839A	18A1839	
	1997-96	Hat Shaped 6 Hole Rotor	18A2663A, 18A2951A	18A2663, 18A2951	
		U Shaped 10 Hole Rotor	18A1218A		
Rear					
Disc Brake Rotor	2002-98	Hat Shaped 5 Hole Rotor; Cast In ABS Exciter	18A1430A	18A1430	
		Hat Shaped 6 Hole Rotor		18A82030	
		Non-ABS; Hat Shaped 5 Hole Rotor		18A643	
	2002-96	3.20" Height; Hat Shaped 10 Hole Rotor	18A1429A	18A1429	
		4.43" Overall Height; Hat Shaped 10 Hole Rotor	18A1839A	18A1839	
	1997-96	Hat Shaped 6 Hole Rotor	18A2663A, 18A2951A	18A2663, 18A2951	

International – 3000FE
Calipers

	Year Range	Application Notes	ACDelco Silver	ACDelco Gold	ACDelco Gold Enhanced
Front					
Disc Brake Caliper	1999-98	with 66mm Bosch Dual Piston Caliper		18FR1515	
				18FR1515N	
				18R1515	
		with 73mm Dual Piston Pin Slide Caliper		18FR1514	
				18FR1514N	

International – 3000FE (Cont.)

Calipers (Cont.)

	Year Range	Application Notes	ACDelco Silver	ACDelco Gold	ACDelco Gold Enhanced	
Front (Cont.)						
Disc Brake Caliper	1999-98	with 73mm Dual Piston Pin Slide Caliper		18R1514		
	1997	with 2.60" Dual Piston Bendix Caliper; Except Air Suspension		18FR1330		
				18FR1330N		
		with 2.88" Dual Piston Bendix Caliper; Except Air Suspension		18FR813		
				18FR813N		
				18R813		
		with 3.38" Single Piston Bendix Caliper	Left		18FR652	
					18FR652N	
					18R652	
	Right			18FR651		
			18FR651N			
			18R651			

Rear					
Disc Brake Caliper	1999-98	with 66mm Bosch Dual Piston Caliper		18FR1515	
				18FR1515N	
				18R1515	
		with 73mm Dual Piston Pin Slide Caliper		18FR1514	
				18FR1514N	
				18R1514	
	1997	with 2.60" Dual Piston Bendix Caliper; Except Air Suspension		18FR1330	
				18FR1330N	
		with 2.88" Dual Piston Bendix Caliper; Except Air Suspension		18FR813	
			18FR813N		
		18R813			

Hoses

	Year Range	Application Notes	ACDelco Silver	ACDelco Gold	ACDelco Gold Enhanced
Front					
Brake Hydraulic Hose	1999-98	33" Long		18J383375	
		37" long		18J383918	
		40" Long		18J383377	
	1997	with 2.60" Dual Piston Caliper; with 10,000 lb - 12,000 lb Front Axle		18J1406	
		with 2.88" Dual Piston Caliper; with 8,000 lb Front Axle		18J1407	

Hoses (Cont.)

	Year Range	Application Notes	ACDelco Silver	ACDelco Gold	ACDelco Gold Enhanced
Rear					
Brake Hydraulic Hose	1999-98	37" long		18J4365	
		39" Long		18J382796	
	1999	43" Long		18J383911	
	1997	11 3/4" Long		18J545	
		19" Long		18J1296	
		32.5" Long Lower		18J862	

Master Cylinder

	Year Range	Application Notes	ACDelco Silver	ACDelco Gold	ACDelco Gold Enhanced
Brake Master Cylinder	1999	with Bosch Master Cylinder		18M861	
	1998-97			18M861	

Pads & Shoes

	Year Range	Application Notes	ACDelco Silver	ACDelco Gold	ACDelco Gold Enhanced
Front					
Disc Brake Pad Set	1999-98	with 66mm Bosch Dual Piston Caliper	14D786M	17D786MH	
		with 73mm Bosch Pin Slider Caliper		17D786AM	
	1997	with 2.60" Dual Piston Bendix Caliper; with 3.38" Single Piston Bendix Caliper		17D184M	
				17D184MH	
		with 2.88" Dual Piston Bendix Caliper		17D225M	
Rear					
Disc Brake Pad Set	1999-98	with 66mm Bosch Dual Piston Caliper	14D786M	17D786MH	
		with 73mm Bosch Pin Slider Caliper		17D786AM	
	1997	with 2.88" Dual Piston Bendix Caliper		17D225M	
		with 3.38" Single Piston Bendix Caliper		17D184M	
				17D184MH	
Driveline					
Parking Brake Shoe	1999-97	12" X 3" Driveline Parking Brake		17980B	

Rotors & Drums

	Year Range	Application Notes	ACDelco Silver	ACDelco Gold	ACDelco Gold Enhanced
Front					
Disc Brake Rotor	1999-98	Hat Shaped 5 Hole Rotor; Cast In ABS Exciter	18A1430A	18A1430	
		Non-ABS; Hat Shaped 5 Hole Rotor		18A643	
	1999-97	3.20" Height; Hat Shaped 10 Hole Rotor	18A1429A	18A1429	
		4.43" Overall Height; Hat Shaped 10 Hole Rotor	18A1839A	18A1839	
	1997	Hat Shaped 6 Hole Rotor	18A2951A	18A2951	
		U Shaped 10 Hole Rotor	18A1218A		
Rear					
Disc Brake Rotor	1999-98	Hat Shaped 5 Hole Rotor; Cast In ABS Exciter	18A1430A	18A1430	

International – 3000FE (Cont.)

Rotors & Drums (Cont.)

	Year Range	Application Notes	ACDelco Silver	ACDelco Gold	ACDelco Gold Enhanced
Rear (Cont.)					
Disc Brake Rotor	1999-98	Non-ABS; Hat Shaped 5 Hole Rotor		18A643	
	1999-97	3.20" Height; Hat Shaped 10 Hole Rotor	18A1429A	18A1429	
		4.43" Overall Height; Hat Shaped 10 Hole Rotor	18A1839A	18A1839	
	1997	Hat Shaped 6 Hole Rotor	18A2951A	18A2951	

International – 3000IC

Calipers

	Year Range	Application Notes	ACDelco Silver	ACDelco Gold	ACDelco Gold Enhanced
Front					
Disc Brake Caliper	2002-00	with 66mm Bosch Dual Piston Caliper		18FR1515	
				18FR1515N	
				18R1515	
		with 73mm Dual Piston Pin Slide Caliper		18FR1514	
				18FR1514N	
				18R1514	
Rear					
Disc Brake Caliper	2002-00	with 66mm Bosch Dual Piston Caliper		18FR1515	
				18FR1515N	
				18R1515	
		with 73mm Dual Piston Pin Slide Caliper		18FR1514	
				18FR1514N	
				18R1514	
Front					
Disc Brake Caliper Bushing	2002-00	with Disc Brakes; with 66mm Dual Piston Caliper		18K1167	
			Rear		
Disc Brake Caliper Bushing	2002-00	with Disc Brakes; with 66mm Dual Piston Caliper		18K1167	
Hoses					
	Year Range	Application Notes	ACDelco Silver	ACDelco Gold	ACDelco Gold Enhanced
Front					
Brake Hydraulic Hose	2002-00	33" Long		18J383375	
		37" long		18J383918	
		40" Long		18J383377	
Rear					
Brake Hydraulic Hose	2002-00	37" long		18J4365	
		39" Long		18J382796	
		43" Long		18J383911	

Pads & Shoes

	Year Range	Application Notes	ACDelco Silver	ACDelco Gold	ACDelco Gold Enhanced
Front					
Disc Brake Pad Set	2002-00	with 66mm Bosch Dual Piston Caliper	14D786M	17D786MH	
		with 73mm Bosch Pin Slider Caliper		17D786AM	
Rear					
Disc Brake Pad Set	2002-00	with 66mm Bosch Dual Piston Caliper	14D786M	17D786MH	
		with 73mm Bosch Pin Slider Caliper		17D786AM	
Driveline					
Parking Brake Shoe	2002-00	12" X 3" Driveline Parking Brake		17980B	

Rotors & Drums

	Year Range	Application Notes	ACDelco Silver	ACDelco Gold	ACDelco Gold Enhanced
Front					
Disc Brake Rotor	2002-00	3.20" Height; Hat Shaped 10 Hole Rotor	18A1429A	18A1429	
		4.43" Overall Height; Hat Shaped 10 Hole Rotor	18A1839A	18A1839	
		Hat Shaped 5 Hole Rotor; Cast In ABS Exciter	18A1430A	18A1430	
		Non-ABS; Hat Shaped 5 Hole Rotor		18A643	
Rear					
Disc Brake Rotor	2002-00	3.20" Height; Hat Shaped 10 Hole Rotor	18A1429A	18A1429	
		4.43" Overall Height; Hat Shaped 10 Hole Rotor	18A1839A	18A1839	
		Hat Shaped 5 Hole Rotor; Cast In ABS Exciter	18A1430A	18A1430	
		Non-ABS; Hat Shaped 5 Hole Rotor		18A643	

International – 3000RE
Calipers

	Year Range	Application Notes	ACDelco Silver	ACDelco Gold	ACDelco Gold Enhanced
Front					
Disc Brake Caliper	2005	with 66mm Bosch Dual Piston Caliper		18FR1515	
				18FR1515N	
				18R1515	
		with 73mm Dual Piston Pin Slide Caliper		18FR1514	
				18FR1514N	
				18R1514	
	2002-98	with 66mm Bosch Dual Piston Caliper		18FR1515	
				18FR1515N	
				18R1515	
		with 73mm Dual Piston Pin Slide Caliper		18FR1514	
				18FR1514N	
				18R1514	
	1997-96	with 2.60" Dual Piston Bendix Caliper; Except Air Suspension		18FR1330	

International – 3000RE (Cont.)

Calipers (Cont.)

	Year Range	Application Notes	ACDelco Silver	ACDelco Gold	ACDelco Gold Enhanced
Front (Cont.)					
Disc Brake Caliper	1997-96	with 2.60" Dual Piston Bendix Caliper; Except Air Suspension		18FR1330N	
				18FR813	
				18FR813N	
		with 2.88" Dual Piston Bendix Caliper; Except Air Suspension		18R813	
				18FR652	
				18FR652N	
		with 3.38" Single Piston Bendix Caliper		18R652	
				18FR651	
				18FR651N	
				18R651	

Rear					
Disc Brake Caliper	2005	with 66mm Bosch Dual Piston Caliper		18FR1515	
				18FR1515N	
				18R1515	
		with 73mm Dual Piston Pin Slide Caliper		18FR1514	
				18FR1514N	
				18R1514	
	2002-98	with 66mm Bosch Dual Piston Caliper		18FR1515	
				18FR1515N	
				18R1515	
		with 73mm Dual Piston Pin Slide Caliper		18FR1514	
				18FR1514N	
				18R1514	
	1997-96	with 2.60" Dual Piston Bendix Caliper; Except Air Suspension		18FR1330	
				18FR1330N	
		with 2.88" Dual Piston Bendix Caliper; Except Air Suspension		18FR813	
				18FR813N	
				18R813	

Front					
Disc Brake Caliper Bushing	2005	with Disc Brakes; with 66mm Dual Piston Caliper		18K1167	
	2002	with Disc Brakes; with 66mm Dual Piston Caliper		18K1167	

Rear					
Disc Brake Caliper Bushing	2005	with Disc Brakes; with 66mm Dual Piston Caliper		18K1167	
	2002	with Disc Brakes; with 66mm Dual Piston Caliper		18K1167	

Hoses

	Year Range	Application Notes	ACDelco Silver	ACDelco Gold	ACDelco Gold Enhanced
Front					
Brake Hydraulic Hose	2005	33" Long		18J383375	

Hoses (Cont.)

	Year Range	Application Notes	ACDelco Silver	ACDelco Gold	ACDelco Gold Enhanced
Front (Cont.)					
Brake Hydraulic Hose	2005	37" long		18J383918	
		40" Long		18J383377	
	2002-98	33" Long		18J383375	
		37" long		18J383918	
		40" Long		18J383377	
	1997-96	with 2.60" Dual Piston Caliper; with 10,000 lb - 12,000 lb Front Axle		18J1406	
		with 2.88" Dual Piston Caliper; with 8,000 lb Front Axle		18J1407	
Rear					
Brake Hydraulic Hose	2005	37" long		18J4365	
		39" Long		18J382796	
		43" Long		18J383911	
	2002-99	39" Long		18J382796	
	2002-98	37" long		18J4365	
		43" Long		18J383911	
	1997-96	11 3/4" Long Lower		18J545	
		19" Long Center		18J1296	
		32.5" Long Lower		18J862	

Master Cylinder

	Year Range	Application Notes	ACDelco Silver	ACDelco Gold	ACDelco Gold Enhanced
Brake Master Cylinder	1999	with Bosch Master Cylinder		18M861	
	1998-96			18M861	

Pads & Shoes

	Year Range	Application Notes	ACDelco Silver	ACDelco Gold	ACDelco Gold Enhanced
Front					
Disc Brake Pad Set	2005	with 66mm Bosch Dual Piston Caliper	14D786M	17D786MH	
		with 73mm Bosch Pin Slider Caliper		17D786AM	
	2002	with 66mm Bosch Dual Piston Caliper	14D786M	17D786MH	
		with 73mm Bosch Pin Slider Caliper		17D786AM	
	2000-98	with 66mm Bosch Dual Piston Caliper	14D786M	17D786MH	
		with 73mm Bosch Pin Slider Caliper		17D786AM	
	1997-96	with 2.60" Dual Piston Bendix Caliper; with 3.38" Single Piston Bendix Caliper		17D184M	
				17D184MH	
with 2.88" Dual Piston Bendix Caliper			17D225M		
Rear					
Disc Brake Pad Set	2005	with 66mm Bosch Dual Piston Caliper	14D786M	17D786MH	
		with 73mm Bosch Pin Slider Caliper		17D786AM	
	2002	with 66mm Bosch Dual Piston Caliper	14D786M	17D786MH	
		with 73mm Bosch Pin Slider Caliper		17D786AM	
	2000-98	with 66mm Bosch Dual Piston Caliper	14D786M	17D786MH	

International – 3000RE (Cont.)

Pads & Shoes (Cont.)

	Year Range	Application Notes	ACDelco Silver	ACDelco Gold	ACDelco Gold Enhanced	
Rear (Cont.)						
Disc Brake Pad Set	2000-98	with 73mm Bosch Pin Slider Caliper		17D786AM		
	1997-96	with 2.60" Dual Piston Bendix Caliper		17D184M		
					17D184MH	
			with 2.88" Dual Piston Bendix Caliper		17D225M	
Driveline						
Parking Brake Shoe	2005	12" X 3" Driveline Parking Brake		17980B		
	2002-96	12" X 3" Driveline Parking Brake		17980B		

Rotors & Drums

	Year Range	Application Notes	ACDelco Silver	ACDelco Gold	ACDelco Gold Enhanced
Front					
Disc Brake Rotor	2005	3.20" Height; Hat Shaped 10 Hole Rotor	18A1429A	18A1429	
		4.43" Overall Height; Hat Shaped 10 Hole Rotor	18A1839A	18A1839	
		Hat Shaped 5 Hole Rotor; Cast In ABS Exciter	18A1430A	18A1430	
		Non-ABS; Hat Shaped 5 Hole Rotor		18A643	
	2002-98	Hat Shaped 5 Hole Rotor; Cast In ABS Exciter	18A1430A	18A1430	
		Non-ABS; Hat Shaped 5 Hole Rotor		18A643	
	2002-96	3.20" Height; Hat Shaped 10 Hole Rotor	18A1429A	18A1429	
		4.43" Overall Height; Hat Shaped 10 Hole Rotor	18A1839A	18A1839	
	1997-96	Hat Shaped 6 Hole Rotor	18A2951A	18A2951	
		U Shaped 10 Hole Rotor	18A1218A		
Rear					
Disc Brake Rotor	2005	3.20" Height; Hat Shaped 10 Hole Rotor	18A1429A	18A1429	
		4.43" Overall Height; Hat Shaped 10 Hole Rotor	18A1839A	18A1839	
		Hat Shaped 5 Hole Rotor; Cast In ABS Exciter	18A1430A	18A1430	
		Non-ABS; Hat Shaped 5 Hole Rotor		18A643	
	2002-98	Hat Shaped 5 Hole Rotor; Cast In ABS Exciter	18A1430A	18A1430	
		Non-ABS; Hat Shaped 5 Hole Rotor		18A643	
	2002-96	3.20" Height; Hat Shaped 10 Hole Rotor	18A1429A	18A1429	
		4.43" Overall Height; Hat Shaped 10 Hole Rotor	18A1839A	18A1839	
	1997-96	Hat Shaped 6 Hole Rotor	18A2951A	18A2951	

Calipers

	Year Range	Application Notes	ACDelco Silver	ACDelco Gold	ACDelco Gold Enhanced	
Front						
Disc Brake Caliper	2002-98	with 66mm Bosch Dual Piston Caliper		18FR1515		
				18FR1515N		
				18R1515		
		with 73mm Dual Piston Pin Slide Caliper		18FR1514		
				18FR1514N		
				18R1514		
	1997-96	with 2.60" Dual Piston Caliper; Except Air Suspension		18FR1330		
				18FR1330N		
		with 2.88" Dual Piston Bendix Caliper; Except Air Suspension		18FR813		
				18FR813N		
				18R813		
		with 3.38" Single Piston Bendix Caliper	Left		18FR652	
					18FR652N	
					18R652	
Right				18FR651		
				18FR651N		
	18R651					
Rear						
Disc Brake Caliper	2002-98	with 66mm Bosch Dual Piston Caliper		18FR1515		
				18FR1515N		
				18R1515		
		with 73mm Dual Piston Pin Slide Caliper		18FR1514		
				18FR1514N		
				18R1514		
	1997-96	with 2.60" Dual Piston Caliper; Except Air Suspension		18FR1330		
				18FR1330N		
		with 2.88" Dual Piston Bendix Caliper; Except Air Suspension		18FR813		
				18FR813N		
	18R813					
Front						
Disc Brake Caliper Bushing	2002-98	66mm Or 73mm Dual Piston Pin Slide Caliper		18K1167		
		with Disc Brakes; with 66mm Dual Piston Caliper		18K1167		
Rear						
Disc Brake Caliper Bushing	2002-98	66mm Or 73mm Dual Piston Pin Slide Caliper		18K1167		
		with Disc Brakes; with 66mm Dual Piston Caliper		18K1167		

International – 3400 (Cont.)

Hoses

	Year Range	Application Notes	ACDelco Silver	ACDelco Gold	ACDelco Gold Enhanced
Front					
Brake Hydraulic Hose	2002-98	33" Long		18J383375	
		37" long		18J383918	
		40" Long		18J383377	
	1997-96	with 2.60" Dual Piston Caliper; with 10,000 lb - 12,000 lb Front Axle		18J1406	
		with 2.88" Dual Piston Caliper; with 8,000 lb Front Axle		18J1407	
Rear					
Brake Hydraulic Hose	2002-98	37" long		18J4365	
		39" Long		18J382796	
		43" Long		18J383911	
	1997-96	19" Long	Center	18J1296	
		24.50" Length		18J315	
		32.5" Long	Lower	18J862	
				18J545	

Master Cylinder

	Year Range	Application Notes	ACDelco Silver	ACDelco Gold	ACDelco Gold Enhanced
Brake Master Cylinder	2002-96			18M861	

Pads & Shoes

	Year Range	Application Notes	ACDelco Silver	ACDelco Gold	ACDelco Gold Enhanced
Front					
Disc Brake Pad Set	2002-98	with 66mm Bosch Dual Piston Caliper	14D786M	17D786MH	
		with 73mm Bosch Pin Slider Caliper		17D786AM	
	1997-96	with 2.60" Dual Piston Bendix Caliper; with 3.38" Single Piston Bendix Caliper		17D184M	
				17D184MH	
		with 2.88" Dual Piston Bendix Caliper		17D225M	
Rear					
Disc Brake Pad Set	2002-98	with 66mm Bosch Dual Piston Caliper	14D786M	17D786MH	
		with 73mm Bosch Pin Slider Caliper		17D786AM	
	1997-96	with 2.60" Dual Piston Bendix Caliper		17D184M	
				17D184MH	
		with 2.88" Dual Piston Bendix Caliper		17D225M	
Driveline					
Drum Brake Shoe	2001-96	with 9" x 3" Driveline Parking Brake Shoe; Superseded By Part Number 17647B	14647B		
Parking Brake Shoe	2002-96	12" X 3" Driveline Parking Brake		17980B	
	2001-96	with 9" x 3" Driveline Parking Brake Shoe		17647B	

Rotors & Drums

	Year Range	Application Notes	ACDelco Silver	ACDelco Gold	ACDelco Gold Enhanced
Front					
Disc Brake Rotor	2002-98	Hat Shaped 5 Hole Rotor; Cast In ABS Exciter	18A1430A	18A1430	
		Non-ABS; Hat Shaped 5 Hole Rotor		18A643	
	2002-96	3.20" Height; Hat Shaped 10 Hole Rotor	18A1429A	18A1429	
		4.43" Overall Height; Hat Shaped 10 Hole Rotor	18A1839A	18A1839	
	1997-96	Hat Shaped 6 Hole Rotor	18A2951A	18A2951	
		U Shaped 10 Hole Rotor	18A1218A		
Rear					
Disc Brake Rotor	2002-98	Hat Shaped 5 Hole Rotor; Cast In ABS Exciter	18A1430A	18A1430	
		Non-ABS; Hat Shaped 5 Hole Rotor		18A643	
	2002-96	3.20" Height; Hat Shaped 10 Hole Rotor	18A1429A	18A1429	
		4.43" Overall Height; Hat Shaped 10 Hole Rotor	18A1839A	18A1839	
	1997-96	Hat Shaped 6 Hole Rotor	18A2951A	18A2951	

International – 3600
Calipers

	Year Range	Application Notes	ACDelco Silver	ACDelco Gold	ACDelco Gold Enhanced
Front					
Disc Brake Caliper	2002-01	with 66mm Bosch Dual Piston Caliper		18FR1515	
				18FR1515N	
				18R1515	
		with 73mm Dual Piston Pin Slide Caliper		18FR1514	
				18FR1514N	
				18R1514	
	1999-98	with 66mm Bosch Dual Piston Caliper		18FR1515	
				18FR1515N	
				18R1515	
		with 73mm Dual Piston Pin Slide Caliper		18FR1514	
				18FR1514N	
				18R1514	
	1997-92	with 2.60" Dual Piston Bendix Caliper; Except Air Suspension		18FR1330	
				18FR1330N	
		with 2.88" Dual Piston Bendix Caliper; Except Air Suspension		18FR813	
				18FR813N	
				18R813	
		with 3.38" Single Piston Bendix Caliper	Left	18FR652	
				18FR652N	
			Right	18R652	
				18FR651	
				18FR651N	
				18R651	

International – 3600 (Cont.)

Calipers (Cont.)

	Year Range	Application Notes	ACDelco Silver	ACDelco Gold	ACDelco Gold Enhanced
Rear					
Disc Brake Caliper	2002-01	with 66mm Bosch Dual Piston Caliper		18FR1515	
				18FR1515N	
				18R1515	
		with 73mm Dual Piston Pin Slide Caliper		18FR1514	
				18FR1514N	
				18R1514	
	1999-98	with 66mm Bosch Dual Piston Caliper		18FR1515	
				18FR1515N	
				18R1515	
		with 73mm Dual Piston Pin Slide Caliper		18FR1514	
				18FR1514N	
				18R1514	
	1997-92	with 2.60" Dual Piston Bendix Caliper; Except Air Suspension		18FR1330	
				18FR1330N	
		with 2.88" Dual Piston Bendix Caliper; Except Air Suspension		18FR813	
				18FR813N	
				18R813	
Front					
Disc Brake Caliper Bushing	2001	with Disc Brakes; with 66mm Dual Piston Caliper		18K1167	
	1999-98	66mm Or 73mm Dual Piston Pin Slide Caliper		18K1167	
		with Disc Brakes; with 66mm Dual Piston Caliper		18K1167	
Rear					
Disc Brake Caliper Bushing	2001	with Disc Brakes; with 66mm Dual Piston Caliper		18K1167	
	1999-98	66mm Or 73mm Dual Piston Pin Slide Caliper		18K1167	
		with Disc Brakes; with 66mm Dual Piston Caliper		18K1167	

Hoses

	Year Range	Application Notes	ACDelco Silver	ACDelco Gold	ACDelco Gold Enhanced
Front					
Brake Hydraulic Hose	2002-01	33" Long		18J383375	
		37" long		18J383918	
		40" Long		18J383377	
	1999-98	33" Long		18J383375	
		37" long		18J383918	
		40" Long		18J383377	
	1997-92	with 2.60" Dual Piston Caliper; with 10,000 lb - 12,000 lb Front Axle		18J1406	
		with 2.88" Dual Piston Caliper; with 10,000 lb. Front Axle		18J1407	

Hoses (Cont.)

	Year Range	Application Notes	ACDelco Silver	ACDelco Gold	ACDelco Gold Enhanced
Rear					
Brake Hydraulic Hose	2002-01	37" long		18J4365	
		39" Long		18J382796	
		43" Long		18J383911	
	1999-98	37" long		18J4365	
		39" Long		18J382796	
		43" Long		18J383911	
	1997-92	11 3/4" Long		18J545	
		19" Long Center		18J1296	
		24.50" Length		18J315	
		32.5" Long Lower		18J862	

Master Cylinder

	Year Range	Application Notes	ACDelco Silver	ACDelco Gold	ACDelco Gold Enhanced
Brake Master Cylinder	2002-01			18M861	
	1999-92			18M861	

Pads & Shoes

	Year Range	Application Notes	ACDelco Silver	ACDelco Gold	ACDelco Gold Enhanced
Front					
Disc Brake Pad Set	2002-01	with 66mm Bosch Dual Piston Caliper	14D786M	17D786MH	
		with 73mm Bosch Pin Slider Caliper		17D786AM	
	1999-98	with 66mm Bosch Dual Piston Caliper	14D786M	17D786MH	
		with 73mm Bosch Pin Slider Caliper		17D786AM	
	1997-92	with 2.60" Dual Piston Bendix Caliper; with 3.38" Single Piston Bendix Caliper		17D184M	
				17D184MH	
with 2.88" Dual Piston Bendix Caliper			17D225M		
Rear					
Disc Brake Pad Set	2002-01	with 66mm Bosch Dual Piston Caliper	14D786M	17D786MH	
		with 73mm Bosch Pin Slider Caliper		17D786AM	
	1999-98	with 66mm Bosch Dual Piston Caliper	14D786M	17D786MH	
		with 73mm Bosch Pin Slider Caliper		17D786AM	
	1997-92	with 2.60" Dual Piston Bendix Caliper		17D184M	
				17D184MH	
with 2.88" Dual Piston Bendix Caliper			17D225M		
Driveline					
Drum Brake Shoe	1999-92	Stripped Chassis; with 9" x 3" Driveline Parking Brake Shoe; Short Conventional; Superseded By Part Number 17647B	14647B		
Parking Brake Shoe	2002-01	12" X 3" Driveline Parking Brake		17980B	
	1999-92	12" X 3" Driveline Parking Brake		17980B	
		Stripped Chassis; with 9" x 3" Driveline Parking Brake Shoe; Short Conventional		17647B	

International – 3600 (Cont.)

Rotors & Drums

	Year Range	Application Notes	ACDelco Silver	ACDelco Gold	ACDelco Gold Enhanced
Front					
Disc Brake Rotor	2002-01	3.20" Height; Hat Shaped 10 Hole Rotor	18A1429A	18A1429	
		4.43" Overall Height; Hat Shaped 10 Hole Rotor	18A1839A	18A1839	
		Hat Shaped 5 Hole Rotor; Cast In ABS Exciter	18A1430A	18A1430	
		Non-ABS; Hat Shaped 5 Hole Rotor		18A643	
	1999-98	Hat Shaped 5 Hole Rotor; Cast In ABS Exciter	18A1430A	18A1430	
		Non-ABS; Hat Shaped 5 Hole Rotor		18A643	
	1999-94	3.20" Height; Hat Shaped 10 Hole Rotor	18A1429A	18A1429	
	1999-92	4.43" Overall Height; Hat Shaped 10 Hole Rotor	18A1839A	18A1839	
	1997-93	Non-ABS; Hat Shaped; 10 Hole Rotor; with 3.20 IN Overall Rotor Height		18A808	
	1997-92	Hat Shaped 6 Hole Rotor	18A2951A, 18A663A	18A2951, 18A663	
		U Shaped 10 Hole Rotor	18A1218A		
	1993-92	Hat Shaped 5 Hole Rotor; Cast In ABS Exciter	18A1430A	18A1430	
		Non-ABS; Hat Shaped 5 Hole Rotor		18A643	
		U Shaped 5 Hole Rotor	18A1217A		

Rear

Disc Brake Rotor	2002-01	3.20" Height; Hat Shaped 10 Hole Rotor	18A1429A	18A1429	
		4.43" Overall Height; Hat Shaped 10 Hole Rotor	18A1839A	18A1839	
		Hat Shaped 5 Hole Rotor; Cast In ABS Exciter	18A1430A	18A1430	
		Non-ABS; Hat Shaped 5 Hole Rotor		18A643	
	1999-98	Hat Shaped 5 Hole Rotor; Cast In ABS Exciter	18A1430A	18A1430	
		Non-ABS; Hat Shaped 5 Hole Rotor		18A643	
	1999-94	3.20" Height; Hat Shaped 10 Hole Rotor	18A1429A	18A1429	
	1999-92	4.43" Overall Height; Hat Shaped 10 Hole Rotor	18A1839A	18A1839	
	1997-94	Non-ABS; with 3.21 IN Overall Height; Hat Shaped; 10 Hole Rotor		18A808	
	1997-92	Hat Shaped 6 Hole Rotor	18A2951A	18A2951	

Wheel Cylinder

	Year Range	Application Notes	ACDelco Silver	ACDelco Gold	ACDelco Gold Enhanced
Front					
Drum Brake Wheel Cylinder	1994-92	with 15" X 3" Brakes; FA89,91,98; FA71,73,101; FA101	Left	18E52	
			Right	18E53	
Rear					
Drum Brake Wheel Cylinder	1994-92	199 Rear Axle; with 15 IN x 7 IN Brakes		18E23	

Wheel Cylinder (Cont.)

	Year Range	Application Notes		ACDelco Silver	ACDelco Gold	ACDelco Gold Enhanced
Rear (Cont.)						
Drum Brake Wheel Cylinder	1994-92	FA118, 127, 139 Axles with 15" X 5" Brakes Or FA209 with 15" X 3" Brakes; with 15 IN x 5 IN Brakes	Left		18E287	
			Right		18E288	
		FA74 Axles with 15 X 3 Manual Adjusting Brakes Or FA74, 99, 109 Axles with 15 X 3 Automatic Adjusting Brakes Or FA103, 109 Axles with 15 X 3-1/2 Automatic Adjusting Brakes	Left		18E78	
			Right		18E79	
		Rear Axle # 25, 126, 184 with 15" x 4" Or 15" x 5" Brakes			18E73	
		Rear Axle # 47, 57, 192, 193, 292 with 16" x 6" Brakes			18E77	
		Rear Axles 39, 189 With 15" X 7" Or 16" X 6" Brakes; Rear Axles 144, 186 With 15" X 7" Brakes			18E26	
		with # 29, 30, 39, 127, 187 Rear Axle; with 15 IN x 5 IN Brakes			18E23	
		with # 29, 30, 39, 127, 187, 189 Rear Axle; with 16 IN x 5 IN Brakes			18E23	
		with # 29, 30, 39, 42, 44, 186, 199 Rear Axle; with 15 IN x 6 IN Brakes			18E23	
		with 15" X 3 1/2" Brakes; FA139, 208, 211, 215, 218, 219	Left		18E119	
			Right		18E120	
		with 15" X 3" Brakes; FA78, 81; Bore 1-1/4in	Left		18E4	
			Right		18E5	
		with 15" X 3" Brakes; FA78, 81; Bore 1-1/8in	Left		18E6	
			Right		18E7	
		with 15" X 3" Brakes; with 15" X 3 1/2" Brakes; Axle # FA71, FA73; Axle # FA74, FA100, FA101, FA103, FA109, FA127, FA208	Left		18E71	
			Right		18E72	
		with 16" X 6" Brakes; with # 47, 57, 192, 193, 292 Rear Axle			18E23	

International – 3700
Calipers

	Year Range	Application Notes		ACDelco Silver	ACDelco Gold	ACDelco Gold Enhanced
Front						
Disc Brake Caliper	1994-90	with 2.60" Dual Piston Bendix Caliper; Except Air Suspension			18FR1330	
					18FR1330N	
		with 2.88" Dual Piston Bendix Caliper; Except Air Suspension			18FR813	
					18FR813N	
					18R813	
		with 3.38" Single Piston Bendix Caliper	Left		18FR652	
					18FR652N	
					18R652	
			Right		18FR651	
					18FR651N	
					18R651	

International – 3700 (Cont.)

Calipers (Cont.)

	Year Range	Application Notes	ACDelco Silver	ACDelco Gold	ACDelco Gold Enhanced
Rear					
Disc Brake Caliper	1994-90	with 2.60" Dual Piston Bendix Caliper; Except Air Suspension		18FR1330	
				18FR1330N	
		with 2.88" Dual Piston Bendix Caliper; Except Air Suspension		18FR813	
				18FR813N	
				18R813	

Hoses

	Year Range	Application Notes	ACDelco Silver	ACDelco Gold	ACDelco Gold Enhanced
Front					
Brake Hydraulic Hose	1994-90	with 2.60" Dual Piston Caliper; with 10,000 lb - 12,000 lb Front Axle		18J1406	
		with 2.88" Dual Piston Caliper; with 8,000 lb Front Axle		18J1407	
Rear					
Brake Hydraulic Hose	1994-90	11 3/4" Long		18J545	
		19" Long	Center	18J1296	
		24.50" Length		18J315	
		32.5" Long	Lower	18J862	

Master Cylinder

	Year Range	Application Notes	ACDelco Silver	ACDelco Gold	ACDelco Gold Enhanced
Brake Master Cylinder	1994-90			18M861	

Pads & Shoes

	Year Range	Application Notes	ACDelco Silver	ACDelco Gold	ACDelco Gold Enhanced
Front					
Disc Brake Pad Set	1994-90	with 2.60" Dual Piston Bendix Caliper; with 3.38" Single Piston Bendix Caliper		17D184M	
			17D184MH		
		with 2.88" Dual Piston Bendix Caliper		17D225M	
Rear					
Disc Brake Pad Set	1994-90	with 2.60" Dual Piston Bendix Caliper		17D184M	
			17D184MH		
		with 2.88" Dual Piston Bendix Caliper		17D225M	
Driveline					
Drum Brake Shoe	1994-90	Stripped Chassis; Conventional Cab; with 9" x 3" Driveline Parking Brake Shoe; Superseded By Part Number 17647B	14647B		
Parking Brake Shoe	1994-90	12" X 3" Driveline Parking Brake		17980B	
		Stripped Chassis; Conventional Cab; with 9" x 3" Driveline Parking Brake Shoe		17647B	

Rotors & Drums

	Year Range	Application Notes	ACDelco Silver	ACDelco Gold	ACDelco Gold Enhanced
Front					
Disc Brake Rotor	1994-93	Non-ABS; Hat Shaped; 10 Hole Rotor; with 3.20 IN Overall Rotor Height		18A808	
	1994-90	4.43" Overall Height; Hat Shaped 10 Hole Rotor	18A1839A	18A1839	
		Hat Shaped 6 Hole Rotor	18A2951A, 18A663A	18A2951, 18A663	
		Non-ABS; with 4.43 IN Overall Height; Hat Shaped; 10 Hole Rotor		18A1219	
		U Shaped 10 Hole Rotor	18A1218A		
	1994	3.20" Height; Hat Shaped 10 Hole Rotor	18A1429A	18A1429	
	1993-90	Hat Shaped 5 Hole Rotor; Cast In ABS Exciter	18A1430A	18A1430	
		Non-ABS; Stepped Hat 5 Hole Rotor		18A643	
		U Shaped 5 Hole Rotor	18A1217A		
Rear					
Disc Brake Rotor	1994-90	4.43" Overall Height; Hat Shaped 10 Hole Rotor	18A1839A	18A1839	
		Hat Shaped 6 Hole Rotor	18A2951A	18A2951	
	1994	3.20" Height; Hat Shaped 10 Hole Rotor	18A1429A	18A1429	
		Non-ABS; with 3.21 IN Overall Height; Hat Shaped; 10 Hole Rotor		18A808	

Wheel Cylinder

	Year Range	Application Notes		ACDelco Silver	ACDelco Gold	ACDelco Gold Enhanced
Front						
Drum Brake Wheel Cylinder	1994-90	with 15" X 3" Brakes; FA89,91,98; FA71,73,101; FA101	Left		18E52	
			Right		18E53	
Rear						
Drum Brake Wheel Cylinder	1994-91	with 16" X 6" Brakes; with # 47,57,192,193,292 Rear Axle			18E23	
	1994-90	199 Rear Axle; with 15 IN x 7 IN Brakes			18E23	
		FA118, 127, 139 Axles with 15" X 5" Brakes Or FA209 with 15" X 3" Brakes; with 15 IN x 5 IN Brakes	Left		18E287	
			Right		18E288	
		FA69 Axle with 14" X 2-1/2" Brakes; FA71, 73, 100, 101, 109, 208 Axles with 15" X 3" Brakes; FA101, 103, 109, 127 Axles with 15" X 3-1/2" Brakes; FA71, 73 Axles with 15" X 3" Automatic Adjusting Brakes	Left		18E71	
			Right		18E72	
		FA74 Axles with 15 X 3 Manual Adjusting Brakes Or FA74, 99, 109 Axles with 15 X 3 Automatic Adjusting Brakes Or FA103, 109 Axles with 15 X 3-1/2 Automatic Adjusting Brakes	Left		18E78	
			Right		18E79	
		Rear Axle # 25, 126, 184 with 15" x 4" Or 15" x 5" Brakes			18E73	
		Rear Axle # 47, 57,192, 193, 292 with 16" x 6" Brakes			18E77	
Rear Axles 39,189 With 15" X 7" Or 16" X 6" Brakes; Rear Axles 144,186 With 15" X 7" Brakes			18E26			

International – 3700 (Cont.)

Wheel Cylinder (Cont.)

	Year Range	Application Notes	ACDelco Silver	ACDelco Gold	ACDelco Gold Enhanced
Rear (Cont.)					
Drum Brake Wheel Cylinder	1994-90	with # 29,30,39,127,187 Rear Axle; with 15 IN x 5 IN Brakes		18E23	
		with # 29,30,39,127,187,189 Rear Axle; with 16 IN x 5 IN Brakes		18E23	
		with # 29,30,39,42,44,186,199 Rear Axle; with 15 IN x 6 IN Brakes		18E23	
		with 15" X 3 1/2" Brakes; FA139,208,211,215,218,219	Left	18E119	
			Right	18E120	
		with 15" X 3" Brakes; FA78,81; Bore 1-1/4in	Left	18E4	
			Right	18E5	
		with 15" X 3" Brakes; FA78,81; Bore 1-1/8in	Left	18E6	
			Right	18E7	

International – 3800

Calipers

	Year Range	Application Notes	ACDelco Silver	ACDelco Gold	ACDelco Gold Enhanced	
Front						
Disc Brake Caliper	2004-98	with 73mm Dual Piston Pin Slide Caliper		18FR1514		
				18FR1514N		
				18R1514		
	2003-98	with 66mm Bosch Dual Piston Caliper		18FR1515		
				18FR1515N		
				18R1515		
	1997-90	with 2.60" Dual Piston Bendix Caliper; Except Air Suspension		18FR1330		
				18FR1330N		
		with 2.88" Dual Piston Bendix Caliper; Except Air Suspension		18FR813		
				18FR813N		
				18R813		
		with 3.38" Single Piston Bendix Caliper	Left		18FR652	
					18FR652N	
					18R652	
			Right		18FR651	
					18FR651N	
					18R651	
Rear						
Disc Brake Caliper	2004-98	with 73mm Dual Piston Pin Slide Caliper		18FR1514		
				18FR1514N		
				18R1514		
	2003-98	with 66mm Bosch Dual Piston Caliper		18FR1515		
				18FR1515N		
				18R1515		
	1997-90	with 2.60" Dual Piston Bendix Caliper; Except Air Suspension		18FR1330		

Calipers (Cont.)

	Year Range	Application Notes	ACDelco Silver	ACDelco Gold	ACDelco Gold Enhanced
Rear (Cont.)					
Disc Brake Caliper	1997-90	with 2.60" Dual Piston Bendix Caliper; Except Air Suspension		18FR1330N	
				18FR813	
		with 2.88" Dual Piston Bendix Caliper; Except Air Suspension		18FR813N	
				18R813	
Front					
Disc Brake Caliper Bushing	2004-98	with Disc Brakes; with 66mm Dual Piston Caliper		18K1167	
	2003-98	66mm Or 73mm Dual Piston Pin Slide Caliper		18K1167	
Rear					
Disc Brake Caliper Bushing	2004-98	with Disc Brakes; with 66mm Dual Piston Caliper		18K1167	
	2003-98	66mm Or 73mm Dual Piston Pin Slide Caliper		18K1167	

Hoses

	Year Range	Application Notes	ACDelco Silver	ACDelco Gold	ACDelco Gold Enhanced
Front					
Brake Hydraulic Hose	2004-98	33" Long		18J383375	
		37" long		18J383918	
		40" Long		18J383377	
	1997-90	with 2.60" Dual Piston Caliper; with 10,000 lb - 12,000 lb Front Axle		18J1406	
		with 2.88" Dual Piston Caliper; with 8,000 lb Front Axle		18J1407	
Rear					
Brake Hydraulic Hose	2004-98	37" long		18J4365	
		39" Long		18J382796	
		43" Long		18J383911	
	2004-03	with 66mm Dual Piston Caliper		18J383374	
	2004-00	with Dual Piston Calipers; 73 MM Dual Piston Calipers		18J383373	
	2002	with 66mm Dual Piston Caliper; with Dual Piston Calipers; 66 MM Dual Piston Calipers		18J383374	
	2001-00	with 66mm Dual Piston Caliper		18J383374	
	1997-90	11 3/4" Long		18J545	
		19" Long	Center	18J1296	
		24.50" Length		18J315	
		32.5" Long	Lower	18J862	

International – 3800 (Cont.)

Master Cylinder

	Year Range	Application Notes	ACDelco Silver	ACDelco Gold	ACDelco Gold Enhanced
Brake Master Cylinder	2004-90			18M861	
	2001-99			18M911	

Pads & Shoes

	Year Range	Application Notes	ACDelco Silver	ACDelco Gold	ACDelco Gold Enhanced
Front					
Disc Brake Pad Set	2004-98	with 66mm Bosch Dual Piston Caliper	14D786M	17D786MH	
		with 73mm Bosch Pin Slider Caliper		17D786AM	
	1997-90	with 2.60" Dual Piston Bendix Caliper; with 3.38" Single Piston Bendix Caliper		17D184M	
				17D184MH	
		with 2.88" Dual Piston Bendix Caliper		17D225M	
Rear					
Disc Brake Pad Set	2004-98	with 66mm Bosch Dual Piston Caliper	14D786M	17D786MH	
		with 73mm Bosch Pin Slider Caliper		17D786AM	
	1997-90	with 2.60" Dual Piston Bendix Caliper		17D184M	
				17D184MH	
		with 2.88" Dual Piston Bendix Caliper		17D225M	
Driveline					
Drum Brake Shoe	2001-90	Stripped Chassis; Conventional Cab; with 9" x 3" Driveline Parking Brake Shoe; Superseded By Part Number 17647B	14647B		
Parking Brake Shoe	2004-90	12" X 3" Driveline Parking Brake		17980B	
	2001-90	Stripped Chassis; Conventional Cab; with 9" x 3" Driveline Parking Brake Shoe		17647B	

Rotors & Drums

	Year Range	Application Notes	ACDelco Silver	ACDelco Gold	ACDelco Gold Enhanced
Front					
Disc Brake Rotor	2004-98	Hat Shaped 5 Hole Rotor; Cast In ABS Exciter	18A1430A	18A1430	
		Non-ABS; Hat Shaped 5 Hole Rotor		18A643	
	2004-94	3.20" Height; Hat Shaped 10 Hole Rotor	18A1429A	18A1429	
	2004-90	4.43" Overall Height; Hat Shaped 10 Hole Rotor	18A1839A	18A1839	
	2003-98	40 Cooling Vanes; Cast In ABS Exciter; Hat Shaped; 10 Hole Rotor; with 3.20 IN Overall Rotor Height	18A2664A		
	1997-93	Non-ABS; Hat Shaped; 10 Hole Rotor; with 3.20 IN Overall Rotor Height		18A808	
	1997-90	Hat Shaped 6 Hole Rotor	18A2951A, 18A663A	18A2951, 18A663	
		U Shaped 10 Hole Rotor	18A1218A		
	1993-90	Hat Shaped 5 Hole Rotor; Cast In ABS Exciter	18A1430A	18A1430	
		Non-ABS; Hat Shaped 5 Hole Rotor		18A643	
		U Shaped 5 Hole Rotor	18A1217A		

Rotors & Drums (Cont.)

	Year Range	Application Notes	ACDelco Silver	ACDelco Gold	ACDelco Gold Enhanced
Rear					
Disc Brake Rotor	2004-98	Hat Shaped 5 Hole Rotor; Cast In ABS Exciter	18A1430A	18A1430	
		Non-ABS; Hat Shaped 5 Hole Rotor		18A643	
	2004-94	3.20" Height; Hat Shaped 10 Hole Rotor	18A1429A	18A1429	
	2004-90	4.43" Overall Height; Hat Shaped 10 Hole Rotor	18A1839A	18A1839	
	1997-90	Hat Shaped 6 Hole Rotor	18A2951A	18A2951	

Wheel Cylinder

	Year Range	Application Notes		ACDelco Silver	ACDelco Gold	ACDelco Gold Enhanced
Front						
Drum Brake Wheel Cylinder	1994-90	with 15" X 3" Brakes; FA89,91,98; FA71,73,101; FA101	Left		18E52	
			Right		18E53	
Rear						
Drum Brake Wheel Cylinder	1994-91	with 16" X 6" Brakes; with # 47,57,192,193,292 Rear Axle			18E23	
	1994-90	199 Rear Axle; with 15 IN x 7 IN Brakes			18E23	
		FA118, 127, 139 Axles with 15" X 5" Brakes Or FA209 with 15" X 3" Brakes; with 15 IN x 5 IN Brakes	Left		18E287	
			Right		18E288	
		FA69 Axle with 14" X 2-1/2" Brakes; FA71, 73 Axles with 15" X 3" or 15 X 3-1/2" Brakes; FA74, 100, 101, 103, 109, 127, 208 Axles with 15" X 3" Brakes; FA71, 73 Axles with 15" X 3" Automatic Adjusting Brakes	Left		18E71	
		FA69 Axle with 14" X 2-1/2" Brakes; FA71, 73, 100, 101, 109, 208 Axles with 15" X 3" Brakes; FA101, 103, 109, 127 Axles with 15" X 3-1/2" Brakes; FA71, 73 Axles with 15" X 3" Automatic Adjusting Brakes	Right		18E72	
		FA74 Axles with 15 X 3 Manual Adjusting Brakes Or FA74, 99, 109 Axles with 15 X 3 Automatic Adjusting Brakes Or FA103, 109 Axles with 15 X 3-1/2 Automatic Adjusting Brakes	Left		18E78	
			Right		18E79	
		Rear Axle # 25, 126, 184 with 15" x 4" Or 15" x 5" Brakes			18E73	
		Rear Axle # 47, 57,192, 193, 292 with 16" x 6" Brakes			18E77	
		Rear Axles 39,189 With 15" X 7" Or 16" X 6" Brakes; Rear Axles 144,186 With 15" X 7" Brakes			18E26	
		with # 29,30,39,127,187 Rear Axle; with 15 IN x 5 IN Brakes			18E23	
		with # 29,30,39,127,187,189 Rear Axle; with 16 IN x 5 IN Brakes			18E23	
		with # 29,30,39,42,44,186,199 Rear Axle; with 15 IN x 6 IN Brakes			18E23	
		with 15" X 3 1/2" Brakes; FA139,208,211,215,218,219	Left		18E119	
			Right		18E120	
		with 15" X 3" Brakes; FA78,81; Bore 1-1/4in	Left		18E4	

International – 3800 (Cont.)

Wheel Cylinder (Cont.)

	Year Range	Application Notes		ACDelco Silver	ACDelco Gold	ACDelco Gold Enhanced
Rear (Cont.)						
Drum Brake Wheel Cylinder	1994-90	with 15" X 3" Brakes; FA78,81; Bore 1-1/4in	Right		18E5	
		with 15" X 3" Brakes; FA78,81; Bore 1-1/8in	Left		18E6	
			Right		18E7	

International – 3900FC

Calipers

	Year Range	Application Notes	ACDelco Silver	ACDelco Gold	ACDelco Gold Enhanced	
Front						
Disc Brake Caliper	1996	with 2.88" Dual Piston Bendix Caliper; Except Air Suspension		18FR813		
				18FR813N		
				18R813		
		with 3.38" Single Piston Bendix Caliper	Left		18FR652	
					18FR652N	
					18R652	
			Right		18FR651	
					18FR651N	
					18R651	
	1994-91	with 2.60" Dual Piston Bendix Caliper; Except Air Suspension		18FR1330		
				18FR1330N		
		with 2.88" Dual Piston Bendix Caliper; Except Air Suspension		18FR813		
				18FR813N		
				18R813		
		with 3.38" Single Piston Bendix Caliper	Left		18FR652	
					18FR652N	
					18R652	
			Right		18FR651	
				18FR651N		
				18R651		
	Rear					
Disc Brake Caliper	1996	with 2.88" Dual Piston Bendix Caliper; Except Air Suspension		18FR813		
				18FR813N		
				18R813		
	1994-91	with 2.60" Dual Piston Bendix Caliper; Except Air Suspension		18FR1330		
				18FR1330N		
		with 2.88" Dual Piston Bendix Caliper; Except Air Suspension		18FR813		
				18FR813N		
				18R813		

Hoses

	Year Range	Application Notes	ACDelco Silver	ACDelco Gold	ACDelco Gold Enhanced
Front					
Brake Hydraulic Hose	1996	with 2.60" Dual Piston Caliper; with 10,000 lb - 12,000 lb Front Axle		18J1406	
		with 2.88" Dual Piston Caliper; with 8,000 lb Front Axle		18J1407	
	1994-91	with 2.60" Dual Piston Caliper; with 10,000 lb - 12,000 lb Front Axle		18J1406	
		with 2.88" Dual Piston Caliper; with 8,000 lb Front Axle		18J1407	
Rear					
Brake Hydraulic Hose	1996	11 3/4" Long		18J545	
		19" Long	Center	18J1296	
		32.5" Long	Lower	18J862	
	1994-91	11 3/4" Long		18J545	
		19" Long	Center	18J1296	
		24.50" Length		18J315	
		32.5" Long	Lower	18J862	

Master Cylinder

	Year Range	Application Notes	ACDelco Silver	ACDelco Gold	ACDelco Gold Enhanced
Brake Master Cylinder	1996			18M911	
	1994-91			18M911	

Pads & Shoes

	Year Range	Application Notes	ACDelco Silver	ACDelco Gold	ACDelco Gold Enhanced
Front					
Disc Brake Pad Set	1996	with 2.60" Dual Piston Bendix Caliper; with 3.38" Single Piston Bendix Caliper		17D184M	
				17D184MH	
		with 2.88" Dual Piston Bendix Caliper		17D225M	
	1994-91	with 2.60" Dual Piston Bendix Caliper; with 3.38" Single Piston Bendix Caliper		17D184M	
				17D184MH	
with 2.88" Dual Piston Bendix Caliper			17D225M		
Rear					
Disc Brake Pad Set	1996	with 2.60" Dual Piston Bendix Caliper		17D184M	
				17D184MH	
		with 2.88" Dual Piston Bendix Caliper		17D225M	
	1994-91	with 2.60" Dual Piston Bendix Caliper		17D184M	
				17D184MH	
with 2.88" Dual Piston Bendix Caliper			17D225M		
Driveline					
Parking Brake Shoe	1996	12" X 3" Driveline Parking Brake		17980B	
Drum Brake Shoe	1994-91	Stripped Chassis; with 9" x 3" Driveline Parking Brake Shoe; Forward Control; Superseded By Part Number 17647B	14647B		
Parking Brake Shoe	1994-91	12" X 3" Driveline Parking Brake		17980B	

International – 3900FC (Cont.)

Pads & Shoes (Cont.)

	Year Range	Application Notes	ACDelco Silver	ACDelco Gold	ACDelco Gold Enhanced
Driveline (Cont.)					
Parking Brake Shoe	1994-91	Stripped Chassis; with 9" x 3" Driveline Parking Brake Shoe; Forward Control		17647B	

Rotors & Drums

	Year Range	Application Notes	ACDelco Silver	ACDelco Gold	ACDelco Gold Enhanced
Front					
Disc Brake Rotor	1996	3.20" Height; Hat Shaped 10 Hole Rotor	18A1429A	18A1429	
		4.43" Overall Height; Hat Shaped 10 Hole Rotor	18A1839A	18A1839	
		Hat Shaped 6 Hole Rotor	18A2951A	18A2951	
		U Shaped 10 Hole Rotor	18A1218A		
	1994-93	Non-ABS; Hat Shaped; 10 Hole Rotor; with 3.20 IN Overall Rotor Height		18A808	
	1994-91	4.43" Overall Height; Hat Shaped 10 Hole Rotor	18A1839A	18A1839	
		Hat Shaped 6 Hole Rotor	18A2951A, 18A663A	18A2951, 18A663	
		Non-ABS; with 4.43 IN Overall Height; Hat Shaped; 10 Hole Rotor		18A1219	
		U Shaped 10 Hole Rotor	18A1218A		
	1994	3.20" Height; Hat Shaped 10 Hole Rotor	18A1429A	18A1429	
	1993-91	Hat Shaped 5 Hole Rotor; Cast In ABS Exciter	18A1430A	18A1430	
		Non-ABS; Stepped Hat 5 Hole Rotor		18A643	
		U Shaped 5 Hole Rotor	18A1217A		
Rear					
Disc Brake Rotor	1996	3.20" Height; Hat Shaped 10 Hole Rotor	18A1429A	18A1429	
		4.43" Overall Height; Hat Shaped 10 Hole Rotor	18A1839A	18A1839	
		Hat Shaped 6 Hole Rotor	18A2951A	18A2951	
	1994-91	4.43" Overall Height; Hat Shaped 10 Hole Rotor	18A1839A	18A1839	
		Hat Shaped 6 Hole Rotor	18A2951A	18A2951	
	1994	3.20" Height; Hat Shaped 10 Hole Rotor	18A1429A	18A1429	
Wheel Cylinder					
	Year Range	Application Notes	ACDelco Silver	ACDelco Gold	ACDelco Gold Enhanced
Rear					
Drum Brake Wheel Cylinder	1994-91	199 Rear Axle; with 15 IN x 7 IN Brakes		18E23	
		Rear Axle # 25, 126, 184 with 15" x 4" Or 15" x 5" Brakes		18E73	
		Rear Axle # 39, 189 with 15" x 7" Or 16" x 6" Brakes; Rear Axle Codes 144, 186 with 15" x 7" Brakes; Rear Axle # 47, 57,192, 193, 292 with 16" x 6" Brakes; with 15 IN x 7 IN Brakes		18E77	

Wheel Cylinder (Cont.)

	Year Range	Application Notes	ACDelco Silver	ACDelco Gold	ACDelco Gold Enhanced
Rear (Cont.)					
Drum Brake Wheel Cylinder	1994-91	Rear Axles 39,189 With 15" X 7" Or 16" X 6" Brakes; Rear Axles 144,186 With 15" X 7" Brakes		18E26	
		with # 29,30,39,127,187 Rear Axle; with 15 IN x 5 IN Brakes		18E23	
		with # 29,30,39,127,187,189 Rear Axle; with 16 IN x 5 IN Brakes		18E23	
		with # 29,30,39,42,44,186,199 Rear Axle; with 15 IN x 6 IN Brakes		18E23	
		with 14 1/8" X 3" Brakes; Ra120 Axle		18E123	

[illegible]



Fleet Applications



FLEET COVERAGE

LAST MILE DELIVERY VEHICLES



FORD TRANSIT CONNECT

2010-2013

PADS/SHOES:

- 17D970C or 17D970M (F); 17974B

ROTORS/DRUMS:

- 18A2729 (F); 18B600

CALIPERS:

- 18FR12249 (FL); 18FR12250 (FR)

2014 - Wheel base of 104.8

PADS/SHOES:

- 17D1044C (F); 17D1095CH (R)

ROTORS/DRUMS:

- 18A2962 (F); 18A2963 (R)

CALIPERS:

- 18FR12621 or 18FR12621C (FL);
- 18FR12622 or 18FR12622C;
- 18FR12807C or 18FR12870N (RL);
- 18FR12808C or 18FR12808N (RR)

2014 - Wheel base of 120.6

2015-2018

PADS/SHOES:

- 17D1645C (F); 17D1095CH (R)

ROTORS/DRUMS:

- 18A2962 (F); 18A2963 (R)

CALIPERS:

- 18FR12621 or 18FR12621C (FL)
- 18FR12622 or 18FR12622C;
- 18FR12807C or 18FR12870N (RL);
- 18FR12808C or 18FR12808N (RR)



FORD TRANSIT 350HD

2015, 2016 SRW, 2016 DRW, 2017-2018

PADS:

- 17D1774MH (F), 17D1774MHSV;
- 17D1775MH (R), 17D1775MHSV (R)

ROTORS:

- 18A81782 (F); 2015 - 18A81790 (R), 2016 SRW - 18A81939 (R), 2016 DRW & 2017-2018 - 18A81790 (R)

CALIPERS:

- 18FR12875N (FL); 18FR12876N (FR)



MERCEDES SPRINTER 2500

2010-2015 & 2016-2017 Carry Up

PADS:

- 17D1316MH (F); 17D1317MH (R)

ROTORS:

- 18A2552 (F); 18A2579 (R)

CALIPERS:

- 18FR12320 (FL); 18FR12319 (FR);
- 18FR12321 (RL); 18FR12322 (RR)

WARRANTY – US Only

**24 MONTH/
UNLIMITED
MILE
LIMITED WARRANTY**

ACDelco Gold brake products have a 24 month/Unlimited mile limited warranty. Effective on parts purchased April 1, 2018 and later to the original retail purchaser. Contact seller for limited warranty part details, qualifications, and possible labor coverage.

ACDelco Silver brake products have a 12 month/Unlimited mile limited warranty. Effective on parts purchased April 1, 2018 and later to the original retail purchaser. Contact seller for limited warranty part details, qualifications, and possible labor coverage.

©2022 General Motors. All rights reserved. The marks appearing in this ad are the trademarks or service marks of GM, its subsidiaries, affiliates or licensors.

FLEET COVERAGE

LAST MILE DELIVERY VEHICLES



NISSAN NV200

2013-2019

PADS/SHOES:

- 17D1094CH (F); 171052B (R)

ROTORS/DRUMS:

- 18A2798 (F), 18A27981A (F);
- 18B7846A (R)

CALIPERS:

- Coming soon



NISSAN NV 3500

2012-2018

PADS:

- 17D1411CH (F), 17D1411MHSV (F),
- 17D1411SDH; 17D1411ACH (R)

ROTORS:

- 18A2932 (R), 18A2932SD (R)

CALIPERS:

- Coming soon



NISSAN NV 2500

2012-2018

PADS:

- 17D1411CH (F), 17D1411MHSV (F),
- 17D1411SDH (F);
- 17D1411ACH (R)

ROTORS:

- 18A2933 (F), 18A2933SD (F);
- 18A2932 (R), 18A2932SD (R)

CALIPERS:

- Coming soon



RAM PROMASTER CITY

2015-2018

PADS/SHOES:

- 17D1721C (F); 171080B

ROTORS/DRUMS:

- 18A81950 (R), 18A81950SD (R);
- 18B7869A



CHEVY CITY EXPRESS

2015-2018

PADS/SHOES:

- 17D1094CH (F); 171052B (R)

ROTORS/DRUMS:

- 18A81042 (F), 18A81042SD (F);
- 18B7846A (R)

CALIPERS:

- Coming soon

WARRANTY – US Only

**24 MONTH/
UNLIMITED
MILE**
LIMITED WARRANTY

ACDelco Gold brake products have a 24 month/Unlimited mile limited warranty. Effective on parts purchased April 1, 2018 and later to the original retail purchaser. Contact seller for limited warranty part details, qualifications, and possible labor coverage.

ACDelco Silver brake products have a 12 month/Unlimited mile limited warranty. Effective on parts purchased April 1, 2018 and later to the original retail purchaser. Contact seller for limited warranty part details, qualifications, and possible labor coverage.

©2022 General Motors. All rights reserved. The marks appearing in this ad are the trademarks or service marks of GM, its subsidiaries, affiliates or licensors.



© 2011 Pearson Education, Inc. or its affiliate(s). All rights reserved. This material is intended solely for the personal use of the individual user and is not to be disseminated broadly.

This image shows a full page of blank, lined paper. It features approximately 20 evenly spaced horizontal grey lines across its entire width, providing a template for writing or drawing. The margins are consistent on all sides.

Calipers

	Year Range	Application Notes		ACDelco Silver	ACDelco Gold	ACDelco Gold Enhanced
Front						
Disc Brake Caliper	2018-15	Innovative dual-bleeder design can fit either left or right position without modification	Left		18FR12951DN	
			Right		18FR12951DN	
Disc Brake Caliper Bushing	2016-15				18K2071	

Master Cylinder

	Year Range	Application Notes		ACDelco Silver	ACDelco Gold	ACDelco Gold Enhanced
Brake Master Cylinder	2018-15				18M391535	

Pads & Shoes

	Year Range	Application Notes	ACDelco Silver	ACDelco Gold	ACDelco Gold Enhanced
Front					
Disc Brake Pad Set	2018-15	2nd Generation, Copper Free Friction Formula		17D1094CHF1	
		In the State of California, this part can only be installed on vehicles manufactured prior to 1/1/2021; Friction Contains Copper; Superseded By Part Number 17D1094CHF1		17D1094CH	
			14D1094CH		
			14D1094CHF1		
Rear					
Drum Brake Shoe	2018-15			171052B	

Rotors & Drums

	Year Range	Application Notes		ACDelco Silver	ACDelco Gold	ACDelco Gold Enhanced
Rear						
Brake Drum	2018-15			18B7846A	18B7846	
Front						
Disc Brake Rotor	2018-15			18A81042A	18A81042	18A81042SD

Wheel Cylinder

	Year Range	Application Notes		ACDelco Silver	ACDelco Gold	ACDelco Gold Enhanced
Rear						
Drum Brake Wheel Cylinder	2018-15				18E370258	

Chevrolet – Express 3500
Cable

	Year Range	Application Notes		ACDelco Silver	ACDelco Gold	ACDelco Gold Enhanced
Center						
Parking Brake Cable	2018-12	with 135" Wheelbase; Except Cutaway Chassis			18P97247	

Chevrolet – Express 3500 (Cont.)

Cable (Cont.)

	Year Range	Application Notes	ACDelco Silver	ACDelco Gold	ACDelco Gold Enhanced
Center (Cont.)					
Parking Brake Cable	2018-12	with 155" Wheelbase; Except Cutaway Chassis		18P97246	
	2018-11	with 139" Wheelbase; with Cutaway Chassis		18P97102	
		with 159" Wheelbase; with Cutaway Chassis		18P97103	
	2016-11	with 177" Wheelbase; with Cutaway Chassis		18P97104	
	2010-06	with 155" Wheelbase		18P97207	
	2005-03	with 139.0" Wheelbase		18P97102	
		with 155.0" Wheelbase		18P97207	
		with 159.0" Wheelbase		18P97103	
		with 177.0" Wheelbase		18P97104	
	2002-96	with 155.0" Wheelbase		18P1825	
		with 159.0" Wheelbase		18P1825	
		with 177.0" Wheelbase		18P1824	
Front					
Parking Brake Cable	2004-03			18P97445	
	2002-96	110.31" Length		18P2690	
		144" Length; Superseded By Part Number 18P2501		18P2692	
Intermediate					
Parking Brake Cable	2011	34" Overall Length; Except Cutaway Chassis		18P97248	
		53.7" Overall Length; Except Cutaway Chassis		18P97244	
		with 135" Wheelbase; 38.0in Length; Except Cutaway Chassis		18P97247	
		with 155" Wheelbase; 57.7in Length; Except Cutaway Chassis		18P97246	
	2010-06	with 139" Wheelbase		18P97102	
		with 159" Wheelbase		18P97103	
		with 177" Wheelbase		18P97104	
Rear					
Parking Brake Cable	2018-17	Left		18P96865	
	2018-16	Right		18P96866	
	2016-15	LS Left		18P96865	
		LT Left		18P96865	
	2016-13	Cutaway Chassis; Except 14040 GVW Right		18P97608	
	2016	Base; Except 14040 GVW Left		18P96865	
	2015	Base; Except Cutaway Chassis Right		18P96866	
		Base; Except with 14040lb GVW Left		18P96865	
		LS Right		18P96866	
		LT Right		18P96866	
	2014-12	Except Cutaway Chassis Right		18P96866	
	2014	Except with 14040lb GVW Left		18P96865	

Cable (Cont.)

	Year Range	Application Notes		ACDelco Silver	ACDelco Gold	ACDelco Gold Enhanced
Rear (Cont.)						
Parking Brake Cable	2013	GVW 14,040 LBS; Except Cutaway Chassis	Left		18P96865	
	2012-09	Cutaway Chassis; Under 9,900 lb. GVW	Right		18P97608	
	2012	Under 9,900 lb. GVW	Left		18P96865	
	2011-09	with 135.0" Wheelbase	Left		18P96865	
		with 139.0" Wheelbase; with Single Rear Wheels (SRW)	Left		18P96865	
		with 155.0" Wheelbase	Left		18P96865	
	2011-03	with 135.0" Wheelbase	Right		18P96866	
		with 155.0" Wheelbase	Right		18P96866	
	2008-03	Cutaway Chassis	Right		18P97608	
			Left		18P96865	
	2002-96	with 135.0" Wheelbase	Left		18P1820	
			Right		18P1815	
		with 155.0" Wheelbase	Left		18P1820	
			Right		18P1815	
	2002-01	with 139.0" Wheelbase	Left		18P2655	
			Right		18P2656	
		with 159.0" Wheelbase	Left		18P2655	
			Right		18P2656	
		with 177.0" Wheelbase	Left		18P2655	
			Right		18P2656	
	2000-96	with 139.0" Wheelbase	Left		18P1827	
			Right		18P1813	
		with 159.0" Wheelbase	Left		18P1827	
			Right		18P1813	
		with 177.0" Wheelbase	Left		18P1827	
			Right		18P1813	

Calipers

	Year Range	Application Notes		ACDelco Silver	ACDelco Gold	ACDelco Gold Enhanced
Front						
Disc Brake Caliper	2020-17	Original Part Design; Single Rear Wheels	Left		18R1381	
			Right		18R1380	
		Single Rear Wheels	Left		18FR1381, 18FR1381C, 18FR1381N, 18R1381F1	18R1381SV
			Right		18FR1380, 18FR1380C, 18FR1380N, 18R1380F1	18R1380SV
	2019-03	Original Part Design; With Dual Rear Wheels	Left		18R1996	
			Right		18R1995	

Chevrolet – Express 3500 (Cont.)

Calipers (Cont.)

	Year Range	Application Notes		ACDelco Silver	ACDelco Gold	ACDelco Gold Enhanced
Front (Cont.)						
Disc Brake Caliper	2019-03	With Dual Rear Wheels	Left		18FR1996, 18FR1996C, 18FR1996N, 18R1996F1	18R1996SV
			Right		18FR1995, 18FR1995C, 18FR1995N, 18R1995F1	18R1995SV
	2016-03	Original Part Design; with Single Rear Wheels (SRW)	Left		18R1381	
			Right		18R1380	
		with Single Rear Wheels (SRW)	Left		18FR1381, 18FR1381C, 18FR1381N, 18R1381F1	18R1381SV
			Right		18FR1380, 18FR1380C, 18FR1380N, 18R1380F1	18R1380SV
	2002-96	32.7mm Rotor Thickness; with Single Rear Wheels (SRW)	Left		18FR742	
					18FR742C	
					18FR742N	
					18R742	
					18R742F1	
			Right		18FR741	
					18FR741C	
					18FR741N	
					18R741	
					18R741F1	
		With Dual Rear Wheels	Left		18FR982	
					18FR982C	
					18FR982N	
					18R982	
					18R982F1	
			Right		18FR981	
					18FR981C	
					18FR981N	
	2002-01	Rotor Thickness - 39.1mm; with Single Rear Wheels (SRW)	Left		18FR982	
					18FR982C	
					18FR982N	
					18R982	
					18R982F1	
			Right		18FR981	
					18FR981C	
					18FR981N	

Calipers (Cont.)

	Year Range	Application Notes		ACDelco Silver	ACDelco Gold	ACDelco Gold Enhanced	
Front (Cont.)							
Disc Brake Caliper	2002-01	Rotor Thickness - 39.1mm; with Single Rear Wheels (SRW)	Right		18R981		
					18R981F1		
Rear							
Disc Brake Caliper	2020-09	With Dual Rear Wheels	Left		18FR12667C		
					18R12667C		
		Right		18FR12668C			
				18R12668C			
	2017	Original Part Design; Single Rear Wheels	Left		18R2171		
			Right		18R2172		
		Single Rear Wheels	Left		18FR2171, 18FR2171C, 18FR2171N, 18R2171F1	18R2171SV	
			Right		18FR2172, 18FR2172C, 18FR2172N, 18R2172F1	18R2172SV	
		2016-03	Original Part Design; with Single Rear Wheels (SRW)	Left		18R2171	
				Right		18R2172	
	with Single Rear Wheels (SRW)		Left		18FR2171, 18FR2171C, 18FR2171N, 18R2171F1	18R2171SV	
			Right		18FR2172, 18FR2172C, 18FR2172N, 18R2172F1	18R2172SV	
	2008-03	Original Part Design; With Dual Rear Wheels	Left		18R2436		
			Right		18R2437		
		With Dual Rear Wheels	Left		18FR2436		
					18R2436F1		
			Right		18FR2437		
					18R2437F1		
Front							
Disc Brake Caliper Bushing	2002-97	with Single Rear Wheels (SRW)			18K1524		
	2002-96	with Standard Duty Brakes			18K1524		
	1996	with 13 IN x 2-1/2 IN Brakes	Outer		18K1525		
		with 13 IN x 2-1/2 IN Brakes; with Single Rear Wheels (SRW)	Inner		18K1524		
Rear							
Disc Brake Caliper Bushing	2017-08	With Dual Rear Wheels			18K1933		
	2017	Single Rear Wheels			18K1934		
	2016-08	with Single Rear Wheels (SRW)			18K1934		
	2007-03				18K1934		

Chevrolet – Express 3500 (Cont.)

Hoses

	Year Range	Application Notes		ACDelco Silver	ACDelco Gold	ACDelco Gold Enhanced
Front						
Brake Hydraulic Hose	2017-12	Left			18J4878	
	2017-03	Right			18J4879	
	2011-06	with Active Brake Control	Left		18J4878	
	2005-04		Left		18J4878	
	2003	with Active Brake Control	Left		18J4878	
	2002-96	With Dual Rear Wheels	Left		18J4007	
			Right		18J4008	
		with Single Rear Wheels (SRW)	Left		18J1422	
Right				18J2052		
Rear						
Brake Hydraulic Hose	2019-16	with Active Brake Control	Left		18J4623	
	2019-15	With Dual Rear Wheels; Cutaway Chassis; Except Vehicle Stability Control	Right		18J383739	
	2019		Right		18J4396	
	2018-17	Cutaway Van; Single Rear Wheels	Right		18J4393	
	2016-15	Base; Except Cutaway Chassis	Left		18J4623	
		Cutaway Van; with Single Rear Wheels (SRW)	Right		18J4393	
			Right		18J4396	
	2015-14	LS	Left		18J4623	
		LT	Left		18J4623	
	2014	Cutaway Van; Base; with Dynamic Stability Control	Right		18J4393	
		Cutaway Van; Base; without Dynamic Stability Control	Left		18J383628	
			Right		18J383739	
		Extended Cargo Van; Base	Left		18J4623	
			Right		18J4396	
		LS	Right		18J4396	
		LT	Right		18J4396	
		Standard Cargo Van; Base	Left		18J4623	
		Right		18J4396		
	2013-05	Cutaway Van; with Single Rear Wheels (SRW)	Right		18J4393	
	2013-03	Standard Cargo Van	Right		18J4396	
		Standard Passenger Van	Right		18J4396	
	2013	Base; Except Cutaway Chassis	Left		18J4623	
		LS; Except Cutaway Chassis	Left		18J4623	
		LT; Except Cutaway Chassis	Left		18J4623	
		V8 6.0L 5967cc 364cid; LS	Left		18J4623	
		V8 6.0L 5967cc 364cid; LT	Left		18J4623	
		With Dual Rear Wheels; Cutaway Chassis; Except Vehicle Stability Control	Right		18J383739	
		2012-10	Standard Cargo Van; Except Active Brake Control	Left		18J4884

Hoses (Cont.)

	Year Range	Application Notes		ACDelco Silver	ACDelco Gold	ACDelco Gold Enhanced
Rear (Cont.)						
Brake Hydraulic Hose	2012-10	With Dual Rear Wheels; with Cutaway Chassis	Left		18J383628	
	2012-09	With Dual Rear Wheels; Cutaway Chassis	Right		18J383739	
	2012-05	Cutaway Van; with Single Rear Wheels (SRW)	Left		18J4622	
		Standard Passenger Van; Except Active Brake Control	Left		18J4884	
	2012-04	Standard Passenger Van; with Active Brake Control	Left		18J4623	
	2012	Standard Cargo Van; with Active Brake Control	Left		18J4623	
	2009-06	Standard Cargo Van	Left		18J4884	
	2009	Cutaway Van; 90 Degree Bend At Caliper; With Dual Rear Wheels	Right		18J383046	
	2008-05	Cutaway Van; With Dual Rear Wheels	Left		18J4392	
			Right		18J383046	
	2005	Extended Cargo Van	Right		18J4396	
		Extended Cargo Van; Except Active Brake Control	Left		18J4884	
		Extended Cargo Van; with Active Brake Control	Left		18J4623	
		Extended Passenger Van	Right		18J4396	
		Extended Passenger Van; Except Active Brake Control	Left		18J4884	
		Extended Passenger Van; with Active Brake Control	Left		18J4623	
		Standard Cargo Van; Except Active Brake Control	Left		18J4884	
		Standard Cargo Van; with Active Brake Control	Left		18J4623	
	2004-03	Cutaway Van	Left		18J4622	
			Right		18J4393	
		Standard Cargo Van	Left		18J4884	
	2003	Standard Passenger Van	Left		18J4884	
	2002-96		Center		18J2064	

Master Cylinder

	Year Range	Application Notes		ACDelco Silver	ACDelco Gold	ACDelco Gold Enhanced
Brake Master Cylinder	2019-09	with Active Brake Control			18M2568	
	2017-09	Except Active Brake Control			18M2557	
	2008	Except Active Brake Control			18M391082	
		with Active Brake Control			18M2564	
	2007-04	Except Active Brake Control			18M2426	
		with Active Brake Control			18M2425	
	2003				18M2426	
	2002-96				18M970	

Chevrolet – Express 3500 (Cont.)

Pads & Shoes

	Year Range	Application Notes	ACDelco Silver	ACDelco Gold	ACDelco Gold Enhanced
Front					
Disc Brake Pad Set	2017-15	2nd Generation, Copper Free Friction Formula		17D784CHF1	
		Friction Contains Copper; Superseded By Part Number 17D784CHF1		17D784CH	
			14D784CH, 14D784MH	17D784MH, 17D784MXH	17D784MHSV, 17D784SDH
	2014-03	2nd Generation, Copper Free Friction Formula; OE Equipped with Ceramic Pads		17D784CHF1	
		Friction Contains Copper; OE Equipped with Ceramic Pads; Superseded By Part Number 17D784CHF1		17D784CH	
		OE Equipped with Ceramic Pads	14D784CH, 14D784MH	17D784MH, 17D784MXH	17D784MHSV, 17D784SDH
	2002-96	2nd Generation, Copper Free Friction Formula; OE Pad Material is Semi-Metallic; with Single Rear Wheels (SRW)		17D370CHF1	
		2nd Generation, Copper Free Friction Formula; With Dual Rear Wheels; OE Equipped with Ceramic Pads		17D459CHF1	
		Friction Contains Copper; OE Pad Material is Semi-Metallic; with Single Rear Wheels (SRW); Superseded By Part Number 17D370CHF1		17D370CH	
		Friction Contains Copper; With Dual Rear Wheels; OE Equipped with Ceramic Pads; Superseded By Part Number 17D459CHF1		17D459CH	
		OE Pad Material is Semi-Metallic; with Single Rear Wheels (SRW)	14D370CHF1, 14D370MH	17D370MH	
		With Dual Rear Wheels; OE Equipped with Ceramic Pads	14D459CH, 14D459CHF1, 14D459M, 14D459MH	17D459MH	
Rear					
Disc Brake Pad Set	2020-17	2nd Generation, Copper Free Friction Formula; Single Rear Wheels		17D974CHF1	
		In the State of California, this part can only be installed on vehicles manufactured prior to 1/1/2021; Friction Contains Copper; Single Rear Wheels; Superseded By Part Number 17D974CHF1		17D974CH	
		Single Rear Wheels	14D974CH, 14D974CHF1	17D974MH	17D974MHSV, 17D974SDH
	2020-15	2nd Generation, Copper Free Friction Formula; With Dual Rear Wheels	14D1411CHF1	17D1411CHF1	
		In the State of California, this part can only be installed on vehicles manufactured prior to 1/1/2021; Friction Contains Copper; With Dual Rear Wheels; Superseded By Part Number 14D1411CHF1	14D1411CH		
		In the State of California, this part can only be installed on vehicles manufactured prior to 1/1/2021; Friction Contains Copper; With Dual Rear Wheels; Superseded By Part Number 17D1411CHF1		17D1411CH	
		With Dual Rear Wheels		17D1411MH	17D1411MHSV, 17D1411SDH

Pads & Shoes (Cont.)

	Year Range	Application Notes	ACDelco Silver	ACDelco Gold	ACDelco Gold Enhanced
Rear (Cont.)					
Disc Brake Pad Set	2016-15	2nd Generation, Copper Free Friction Formula; with Single Rear Wheels (SRW)		17D974CHF1	
		In the State of California, this part can only be installed on vehicles manufactured prior to 1/1/2021; Friction Contains Copper; with Single Rear Wheels (SRW); Superseded By Part Number 17D974CHF1		17D974CH	
		with Single Rear Wheels (SRW)	14D974CH, 14D974CHF1	17D974MH	17D974MHSV, 17D974SDH
	2014-13	2nd Generation, Copper Free Friction Formula; OE Equipped with Ceramic Pads; with Single Rear Wheels (SRW)		17D974CHF1	
		In the State of California, this part can only be installed on vehicles manufactured prior to 1/1/2021; Friction Contains Copper; OE Equipped with Ceramic Pads; with Single Rear Wheels (SRW); Superseded By Part Number 17D974CHF1		17D974CH	
		OE Equipped with Ceramic Pads; with Single Rear Wheels (SRW)	14D974CH, 14D974CHF1	17D974MH	17D974MHSV, 17D974SDH
	2014-09	2nd Generation, Copper Free Friction Formula; With Dual Rear Wheels; OE Equipped with Ceramic Pads	14D1411CHF1	17D1411CHF1	
		In the State of California, this part can only be installed on vehicles manufactured prior to 1/1/2021; Friction Contains Copper; With Dual Rear Wheels; OE Equipped with Ceramic Pads; Superseded By Part Number 14D1411CHF1	14D1411CH		
		In the State of California, this part can only be installed on vehicles manufactured prior to 1/1/2021; Friction Contains Copper; With Dual Rear Wheels; OE Equipped with Ceramic Pads; Superseded By Part Number 17D1411CHF1		17D1411CH	
		With Dual Rear Wheels; OE Equipped with Ceramic Pads		17D1411MH	17D1411MHSV, 17D1411SDH
	2012	2nd Generation, Copper Free Friction Formula; OE Equipped with Ceramic Pads; with Single Rear Wheels (SRW); without Police Package		17D974CHF1	
		In the State of California, this part can only be installed on vehicles manufactured prior to 1/1/2021; Friction Contains Copper; OE Equipped with Ceramic Pads; with Single Rear Wheels (SRW); without Police Package; Superseded By Part Number 17D974CHF1		17D974CH	
		OE Equipped with Ceramic Pads; with Single Rear Wheels (SRW); without Police Package	14D974CH, 14D974CHF1	17D974MH	17D974MHSV, 17D974SDH
	2011-03	2nd Generation, Copper Free Friction Formula; OE Equipped with Ceramic Pads; with Single Rear Wheels (SRW)		17D974CHF1	

Chevrolet – Express 3500 (Cont.)

Pads & Shoes (Cont.)

	Year Range	Application Notes	ACDelco Silver	ACDelco Gold	ACDelco Gold Enhanced
Rear (Cont.)					
Disc Brake Pad Set	2011-03	In the State of California, this part can only be installed on vehicles manufactured prior to 1/1/2021; Friction Contains Copper; OE Equipped with Ceramic Pads; with Single Rear Wheels (SRW); Superseded By Part Number 17D974CHF1		17D974CH	
		OE Equipped with Ceramic Pads; with Single Rear Wheels (SRW)	14D974CH, 14D974CHF1	17D974MH	17D974MHSV, 17D974SDH
	2008-03	2nd Generation, Copper Free Friction Formula; With Dual Rear Wheels; OE Equipped with Ceramic Pads		17D989CHF1	
		Friction Contains Copper; With Dual Rear Wheels; OE Equipped with Ceramic Pads; Superseded By Part Number 17D989CHF1		17D989CH	
		With Dual Rear Wheels; OE Equipped with Ceramic Pads	14D989CH, 14D989CHF1	17D989M, 17D989MXH	
		With Dual Rear Wheels; OE Equipped with Ceramic Pads; Superseded By Part Number 17D989CH		17D989C	
	2007-03	Superseded By Part Number 17771B	14771B		
	2002-96	Superseded By Part Number 17452R	14452R		
			R452	17452R	
Parking Brake Shoe	2022	SRW		17962B	
		with Dual Rear Wheels (DRW)		17973B	
	2021-18			17962B	
	2019-13	Except Vehicle Stability Control		17973B	
	2017-13	with Vehicle Stability Control		17962B	
	2012-11	Cutaway Van		17973B	
		Extended Cargo Van		17962B	
		Extended Passenger Van		17962B	
		Standard Cargo Van		17962B	
		Standard Passenger Van		17962B	
	2010			17962B	
	2009	Cutaway Van		17973B	
		Extended Cargo Van		17962B	
		Extended Passenger Van		17962B	
		Standard Cargo Van		17962B	
		Standard Passenger Van		17962B	
	2008	Except with 10,000lb GVW		17962B	
		with 10,000lb GVW		17973B	
	2007-03		B771	17771B	

Rotors & Drums

	Year Range	Application Notes	ACDelco Silver	ACDelco Gold	ACDelco Gold Enhanced
Rear					
Brake Drum	2002-96	With Dual Rear Wheels	18B254A		
		with Single Rear Wheels (SRW)	18B277A	18B277	

Rotors & Drums (Cont.)

	Year Range	Application Notes	ACDelco Silver	ACDelco Gold	ACDelco Gold Enhanced
Rear (Cont.)					
Brake Drum	2002-96	with Single Rear Wheels (SRW); with 13 IN Brakes	18B277A	18B277	
Front					
Disc Brake Rotor	2022	GM Code JH6	18A1206A, 18A1206AC	18A1206	18A1206SD
		with RPO Code JH9 (14,050 Lb. GVW, Power Brakes, Hydraulically Boosted, 4 Wheel Disc)	18A1193A, 18A1193AC	18A1193	
	2021-18	9,900 lb. G.V.W.	18A1206A, 18A1206AC	18A1206	
	2021-17	with 14,050 LB GVW	18A1193A, 18A1193AC	18A1193	
		with 9,900 lb. GVW			18A1206SD
	2017	9,900 lb. G.V.W.	18A1206A, 18A1206AC	18A1206	18A1206SD
	2016-13	Base; Except 14040 GVW	18A1206A, 18A1206AC	18A1206	18A1206SD
		LS	18A1206A, 18A1206AC	18A1206	18A1206SD
		LT	18A1206A, 18A1206AC	18A1206	18A1206SD
	2016	GVW 14,040 LBS	18A1193A, 18A1193AC	18A1193	
	2015-13	Base; GVW 14,040 LBS	18A1193A, 18A1193AC	18A1193	
	2012-07	10,000 lb. Or Over Gross Vehicle Weight	18A1193A, 18A1193AC	18A1193	
		Below 10,000 lb. GVW	18A1206A, 18A1206AC	18A1206	18A1206SD
	2006-03	Over 9600 LB GVW	18A1193A, 18A1193AC	18A1193	
		with 8600 LB & 9600 LB GVW	18A1206A, 18A1206AC	18A1206	18A1206SD
Rear					
Disc Brake Rotor	2022	SRW	18A2437A, 18A2437AC	18A2437	
	2021-18	with Single Rear Wheels (SRW)	18A2437A, 18A2437AC	18A2437	
	2020-10	With Dual Rear Wheels	18A2630A	18A2630	
	2017-12	with RPO Code GU6; with Single Rear Wheels (SRW)	18A2437A, 18A2437AC	18A2437	
	2016-10	RPO Code GH0; with Single Rear Wheels (SRW)	18A926A, 18A926AC	18A926	18A926SD
	2012-11	with RPO Code GU6; with Posi-Traction (G80); with Single Rear Wheels (SRW)	18A928A, 18A928AC	18A928	
	2011	with RPO Code GU6; Except RPO Code G80 Limited Slip Rear Axle; with Single Rear Wheels (SRW)	18A2437A, 18A2437AC	18A2437	
	2010	RPO Code GU6; with Single Rear Wheels (SRW)	18A2437A, 18A2437AC	18A2437	
	2009	Cutaway Van; V8 4.8L 294cid; with 135.0" Wheelbase	18A2630A	18A2630	

Chevrolet – Express 3500 (Cont.)

Rotors & Drums (Cont.)

	Year Range	Application Notes	ACDelco Silver	ACDelco Gold	ACDelco Gold Enhanced
Rear (Cont.)					
Disc Brake Rotor	2009	Cutaway Van; V8 4.8L 294cid; with 139.0" Wheelbase; With Dual Rear Wheels	18A2630A	18A2630	
		Cutaway Van; V8 4.8L 294cid; with 139.0" Wheelbase; with Single Rear Wheels (SRW)	18A2437A, 18A2437AC	18A2437	
		Cutaway Van; V8 4.8L 294cid; with 155.0" Wheelbase	18A2630A	18A2630	
		Cutaway Van; V8 4.8L 294cid; with 159.0" Wheelbase	18A2630A	18A2630	
		Cutaway Van; V8 4.8L 294cid; with 177.0" Wheelbase	18A2630A	18A2630	
		Cutaway Van; V8 6.0L 5967cc 364cid; Base; with 135.0" Wheelbase	18A2630A	18A2630	
		Cutaway Van; V8 6.0L 5967cc 364cid; Base; with 139.0" Wheelbase; With Dual Rear Wheels	18A2630A	18A2630	
		Cutaway Van; V8 6.0L 5967cc 364cid; Base; with 139.0" Wheelbase; with Single Rear Wheels (SRW)	18A2437A, 18A2437AC	18A2437	
		Cutaway Van; V8 6.0L 5967cc 364cid; Base; with 155.0" Wheelbase	18A2630A	18A2630	
		Cutaway Van; V8 6.0L 5967cc 364cid; Base; with 159.0" Wheelbase	18A2630A	18A2630	
		Cutaway Van; V8 6.0L 5967cc 364cid; Base; with 177.0" Wheelbase	18A2630A	18A2630	
		Standard Cargo Van; V8 4.8L 294cid	18A2437A, 18A2437AC	18A2437	
		Standard Cargo Van; V8 6.0L 5967cc 364cid; Base	18A2437A, 18A2437AC	18A2437	
		V8 6.0L 5967cc 364cid; LS	18A2437A, 18A2437AC	18A2437	
		V8 6.0L 5967cc 364cid; LT	18A2437A, 18A2437AC	18A2437	
		V8 6.6L 6599cc 403cid	18A926A, 18A926AC	18A926	18A926SD
	2008-07	Extended Cargo Van; DIESEL	18A926A, 18A926AC	18A926	18A926SD
		Standard Cargo Van; DIESEL	18A926A, 18A926AC	18A926	18A926SD
	2008-06	Cutaway Van; Except RPO Code G80 Limited Slip Rear Axle; with 3.41" Overall Rotor Height; with Single Rear Wheels (SRW)	18A2437A, 18A2437AC	18A2437	
		Cutaway Van; RPO Code G80 Limited Slip Rear Axle; with Single Rear Wheels (SRW)	18A928A, 18A928AC	18A928	
	2008	Cutaway Van; Except RPO Code G80 Limited Slip Rear Axle; with 3.59" Overall Rotor Height; with Single Rear Wheels (SRW)	18A926A, 18A926AC	18A926	18A926SD
		Cutaway Van; With Dual Rear Wheels; with 5.20" Overall Rotor Height	18A1417A, 18A1417AC	18A1417	
	2007-06	Cutaway Van; With Dual Rear Wheels	18A1417A, 18A1417AC	18A1417	

Rotors & Drums (Cont.)

	Year Range	Application Notes	ACDelco Silver	ACDelco Gold	ACDelco Gold Enhanced
Rear (Cont.)					
Disc Brake Rotor	2006	Extended Cargo Van; DIESEL; With Dual Rear Wheels	18A926A, 18A926AC	18A926	18A926SD
		Extended Cargo Van; GAS; With Dual Rear Wheels	18A2437A, 18A2437AC	18A2437	
		Standard Cargo Van; DIESEL; With Dual Rear Wheels	18A926A, 18A926AC	18A926	18A926SD
		Standard Cargo Van; GAS; With Dual Rear Wheels	18A2437A, 18A2437AC	18A2437	
	2005-03	with 4.84 IN Center Hole; with Single Rear Wheels (SRW)	18A926A, 18A926AC	18A926	18A926SD
		With Dual Rear Wheels; with 12.80 IN Diameter Rotor	18A1417A, 18A1417AC	18A1417	
	2005	4.63" Center Hole; with Single Rear Wheels (SRW)	18A2437A, 18A2437AC	18A2437	
Front					
Disc Brake Rotor and Hub Assembly	2002-96	32.7mm Rotor Thickness; with Single Rear Wheels (SRW)	18A507A, 18A507AC	18A507	
		With Dual Rear Wheels	18A874A, 18A874AC	18A874	
	2002-01	with 39.1mm Rotor Thickness; with Single Rear Wheels (SRW)	18A1320A	18A1320	

Wheel Cylinder

	Year Range	Application Notes	ACDelco Silver	ACDelco Gold	ACDelco Gold Enhanced
Rear					
Drum Brake Wheel Cylinder	2002-96	With Dual Rear Wheels		18E1362	
		with Single Rear Wheels (SRW)		18E292	
	1996	1" Bore Diameter; with Single Rear Wheels (SRW)		18E292	

Dodge – Sprinter 3500

Cable

	Year Range	Application Notes	ACDelco Silver	ACDelco Gold	ACDelco Gold Enhanced
Rear					
Parking Brake Cable	2008-07			18P97131	
	2006-03	Left		18P97141	
		Right		18P97142	

Calipers

	Year Range	Application Notes	ACDelco Silver	ACDelco Gold	ACDelco Gold Enhanced
Front					
Disc Brake Caliper	2009-07	Left		18FR12868N	
		Right		18FR12867N	
	2006-03	Left		18FR2331	
				18R2331	
		Right		18FR2330	

Dodge – Sprinter 3500 (Cont.)

Calipers (Cont.)

	Year Range	Application Notes		ACDelco Silver	ACDelco Gold	ACDelco Gold Enhanced		
Front (Cont.)								
Disc Brake Caliper	2006-03	with Bosch Brakes	Right		18R2330			
		with Wabco Caliper; Dual Piston Caliper	Left		18FR2423			
					18R2423			
			Right		18FR2422			
	2005-03	Single Piston Caliper	Left		18FR2317			
			Right		18FR2316			
Rear								
Disc Brake Caliper	2009-07	with Dual Rear Wheels (DRW)	Left		18FR12657			
					18FR12657N			
					18R12657			
			Right		18FR12658			
					18FR12658N			
					18R12658			
		with Single Rear Wheels (SRW)	Left		18FR12321			
					18R12321			
				Right		18FR12322		
				18R12322				
			2006	with Bosch Brakes	Left		18FR2419	
							18R2419	
	Right					18FR2418		
		18R2418						
	Left				18FR2422			
		Right				18FR2423		
		18R2423						
	with Wabco Caliper; Dual Piston Caliper	Left			18FR2423			
					18R2423			
		Right			18FR2422			
	2005-04	with Bosch Brakes; Upper Hose Inlet; Rotor Diameter 285mm		Left		18FR2331		
						18R2331		
			Right		18FR2330			
					18R2330			
			2005-03	with ATE Rear Calipers; Single Piston Caliper; Solid Rotor	Left		18FR2427	
					Right		18FR2426	
	Left				18FR2419			
					18R2419			
	Right			18FR2418				
				18R2418				
	with Bosch Caliper; Single Piston Caliper; Solid Rotor	Left			18FR2420			
					18R2420			
		Right			18FR2421			
					18R2421			
	with Wabco Caliper; Dual Piston Caliper; Vented Rotor	Left			18FR2425			

Calipers (Cont.)

	Year Range	Application Notes	ACDelco Silver	ACDelco Gold	ACDelco Gold Enhanced
Rear (Cont.)					
Disc Brake Caliper	2005-03	with Wabco Caliper; Dual Piston Caliper; Vented Rotor	Right	18FR2424	
Front					
Disc Brake Caliper Bushing	2009-07			18K16212	
Rear					
Disc Brake Caliper Bushing	2009-07			18K1931	

Hoses

	Year Range	Application Notes	ACDelco Silver	ACDelco Gold	ACDelco Gold Enhanced
Front					
Brake Hydraulic Hose	2009-07			18J4159	
	2006-03			18J3989	
Rear					
Brake Hydraulic Hose	2009-07	with Dual Rear Wheels (DRW)		18J4573	
	2006-03	Vented Rotor		18J3990	
	2005-03	Solid Rotor		18J3989	

Master Cylinder

	Year Range	Application Notes	ACDelco Silver	ACDelco Gold	ACDelco Gold Enhanced
Brake Master Cylinder	2009-07			18M2481	
	2006			18M2436	
	2005-03	Cargo Van Only		18M2380	
		Passenger Van		18M2436	

Pads & Shoes

	Year Range	Application Notes	ACDelco Silver	ACDelco Gold	ACDelco Gold Enhanced
Front					
Disc Brake Pad Set	2009-07			17D1268M	
	2006-03	285mm Rotor Diameter; with Clip Style Wear Sensor		17D1136M	
		285mm Rotor Diameter; with Pin Style Wear Sensor		17D949MH	
	2005-03	with 276mm Rotors; with Pin Style Wear Sensor		17D950M	
Rear					
Disc Brake Pad Set	2009-07	with Dual Rear Wheels (DRW)		17D1318MH	
		with Single Rear Wheels (SRW)		17D1317MH	
	2006-03	285mm Rotor Diameter; with Clip Style Wear Sensor; with Vented Rotors		17D1136M	
		285mm Rotor Diameter; with Pin Style Wear Sensor; with Vented Rotors		17D949MH	
	2005-03	with ATE Calipers; with Solid Disc; with Pin Style Wear Sensor		17D1006M	

Dodge – Sprinter 3500 (Cont.)

Pads & Shoes (Cont.)

	Year Range	Application Notes	ACDelco Silver	ACDelco Gold	ACDelco Gold Enhanced
Rear (Cont.)					
Disc Brake Pad Set	2005-03	with Bosch Caliper; with Solid Disc		17D928M	
Parking Brake Shoe	2009-07	with Dual Rear Wheels (DRW)		17940B	
		with Single Rear Wheels (SRW)		17938B	
	2005-03	with Solid Disc		17866B	

Rotors & Drums

	Year Range	Application Notes	ACDelco Silver	ACDelco Gold	ACDelco Gold Enhanced
Front					
Disc Brake Rotor	2009-07		18A2552A, 18A2552AC	18A2552	
	2006-03	with 285mm Disc; with 16" Wheels	18A2327A, 18A2327AC	18A2327	
	2005-03	with 276mm Rotors; From Front Axle Y422060; From Front Axle S482214; Stepped Hole In Rotor Hat	18A1461A	18A1461	
		with 276mm Rotors; Thru Front Axle Y422059; Thru Front Axle S482213; Counter Sunk Hole In Rotor Hat		18A1613	
Rear					
Disc Brake Rotor	2009-07	with Dual Rear Wheels (DRW); Vented Rotor		18A2597	
		with Single Rear Wheels (SRW); Solid Rotor	18A2579A, 18A2579AC	18A2579	
	2006			18A2341	
	2005-03	Vented Rotor		18A2341	
		with Solid Disc; To Axle Stamped L874988, X304860, Z16213; Counter Sunk Hole In Rotor Hat	18A1462A, 18A1462AC	18A1462	

Ford – E-350 Club Wagon

Cable

	Year Range	Application Notes	ACDelco Silver	ACDelco Gold	ACDelco Gold Enhanced
Center					
Parking Brake Cable	2005-03	17-1/16" Length		18P1974	
		36-7/8" Length		18P1787	
		55" Length		18P1788	
	2003	29" Length		18P1790	
		49-1/2" Length		18P1793	
		66-15/16in Length		18P1791	
Front					
Parking Brake Cable	2005-03	74-13/16" Length		18P1861	
	2003	113-3/4" Length		18P1860	
Rear					
Parking Brake Cable	2005-03	Left		18P2783	
		Right		18P2688	

Calipers

	Year Range	Application Notes		ACDelco Silver	ACDelco Gold	ACDelco Gold Enhanced
Front						
Disc Brake Caliper	2005-03		Left		18FR2010, 18FR2010C, 18FR2010N, 18R2010	18R2010SV
			Right		18FR2009, 18FR2009C, 18FR2009N, 18R2009	18R2009SV
Rear						
Disc Brake Caliper	2005-03		Left		18FR1407, 18FR1407C, 18FR1407N, 18R1407	18R1407SV
			Right		18FR1406, 18FR1406C, 18FR1406N, 18R1406	18R1406SV
Front						
Disc Brake Caliper Bushing	2005-03				18K16122	
Rear						
Disc Brake Caliper Bushing	2005-03				18K16122	

Hoses

	Year Range	Application Notes		ACDelco Silver	ACDelco Gold	ACDelco Gold Enhanced
Front						
Brake Hydraulic Hose	2005	From 4/19/05	Left		18J4508	
			Right		18J4527	
		Thru 4/18/05	Left		18J1226	
			Right		18J1199	
	2004-03		Right		18J1199	
	2004		Left		18J1226	
	2003	4-Wheel ABS	Left		18J1226	
Rear						
Brake Hydraulic Hose	2005-04	GVW 10000lb & Over	Right		18J4342	
		Under 9600lb GVW	Right		18J4341	
		with 9600lb GVW	Right		18J4518	
	2005-03		Center		18J1225	
	2005	Except Vehicle Stability Control; Under 9600lb GVW	Left		18J1601	
		GVW 10000lb & Over	Left		18J1601	
		Under 9600lb GVW; with Vehicle Stability Control	Left		18J4772	
		with 9600lb GVW	Left		18J4238	
	2004-03		Left		18J1601	
	2003		Right		18J4341	

Ford – E-350 Club Wagon (Cont.)

Master Cylinder

	Year Range	Application Notes	ACDelco Silver	ACDelco Gold	ACDelco Gold Enhanced
Brake Master Cylinder	2005			18M2743	
	2004-03	without Cruise Control		18M903	
	2003	Cruise Control		18M906	

Pads & Shoes

	Year Range	Application Notes	ACDelco Silver	ACDelco Gold	ACDelco Gold Enhanced
Front					
Disc Brake Pad Set	2005-03	OE Pad Material is Semi-Metallic	14D655M, 14D655MH	17D655MH	
		OE Pad Material is Semi-Metallic; Superseded By Part Number 14D655MH	14D655CH		
Rear					
Disc Brake Pad Set	2005-03	2nd Generation, Copper Free Friction Formula; OE Pad Material is Semi-Metallic	14D802CHF2		
		Friction Contains Copper; OE Pad Material is Semi-Metallic; Superseded By Part Number 14D802CHF2	14D802CHF1		
		OE Pad Material is Semi-Metallic	14D802CH, 14D802M, 14D802MH	17D802MH	
Drum Brake Shoe	2003	Superseded By Part Number 17771B	14771B		
		with 12 IN x 3 IN Brakes	R358	17314R	
		with 12 IN x 3 IN Brakes; Superseded By Part Number 17314R	14314R		
Parking Brake Shoe	2005	From 11/29/04		17854B	
	2003		B771	17771B	

Rotors & Drums

	Year Range	Application Notes	ACDelco Silver	ACDelco Gold	ACDelco Gold Enhanced
Rear					
Brake Drum	2003	With Dual Rear Wheels		18B170	
		without Dual Rear Wheels; with 4.70 IN Center Hole		18B324	
Disc Brake Rotor	2005-03	with Single Rear Wheels (SRW)	18A933A, 18A933AC	18A933	
	2005-02	With Dual Rear Wheels	18A960A, 18A960AC	18A960	
Front					
Disc Brake Rotor and Hub Assembly	2005-03	With Dual Rear Wheels	18A724A, 18A724AC	18A724	
		without Dual Rear Wheels	18A723A, 18A723AC	18A723	

Wheel Cylinder

	Year Range	Application Notes	ACDelco Silver	ACDelco Gold	ACDelco Gold Enhanced
Rear					
Drum Brake Wheel Cylinder	2005-03	With Dual Rear Wheels Left		18E857	

Wheel Cylinder (Cont.)

	Year Range	Application Notes	ACDelco Silver	ACDelco Gold	ACDelco Gold Enhanced
Rear (Cont.)					
Drum Brake Wheel Cylinder	2005-03	With Dual Rear Wheels Right		18E89	

Ford – E-350 Econoline
Cable

	Year Range	Application Notes	ACDelco Silver	ACDelco Gold	ACDelco Gold Enhanced
Rear					
Drum Brake Self-Adjuster Cable	2000-75			18K2357	
Center					
Parking Brake Cable	2000	17-1/16" Length		18P1974	
		29" Length		18P1790	
		36-7/8" Length		18P1787	
		49-1/2" Length		18P1793	
		55" Length		18P1788	
		66-15/16in Length		18P1791	
Front					
Parking Brake Cable	2000-99	113-3/4" Length		18P1860	
		74-13/16" Length		18P1861	
		87-5/8in Length		18P1859	
	1998-97	107-15/16" Length		18P2626	
		81-3/4" Length		18P1772	
	1998-96	90-7/8" Length		18P2627	
	1996-92	100-1/2" Length		18P1242	
		75-3/4in Length		18P1244	
	1994-92	with 108-1/4in Overall Length		18P1243	
	1991-88	126-1/4" Length		18P898	
		142" Length		18P919	
		160" Length		18P920	
	1991-84	143-7/8" Length		18P455	
		164-1/2" Length		18P789	
	1987-84	150-3/8" Length		18P538	
		168-1/4" Length		18P540	
	1987	134-3/8" Length; From 2/87		18P775	
		134-3/8" Length; To 2/87		18P239	
	1983	167" Length		18P499	
	1986-80	134-3/8" Length		18P239	
	1983-80	150-3/8" Length		18P238	
	1979-75	138-3/4" Length		18P148	
Intermediate					
Parking Brake Cable	1999-97	17-1/16" Length		18P1974	
		29" Length		18P1790	
		49-1/2" Length		18P1793	

Ford – E-350 Econoline (Cont.)

Cable (Cont.)

	Year Range	Application Notes	ACDelco Silver	ACDelco Gold	ACDelco Gold Enhanced
Intermediate (Cont.)					
Parking Brake Cable	1999-97	66-15/16in Length		18P1791	
	1999-96	55" Length		18P1788	
	1999-95	36-7/8" Length		18P1787	
	1996-95	139" Length		18P1172	
		52-1/4" Length		18P264	
		70-1/2" Length		18P1795	
	1994			18P1773	
Rear					
Parking Brake Cable	2000-99	102-3/8" Length Right		18P1957	
		104-1/4" Length Left		18P2060	
		57-3/8" Length Left		18P2085	
		97-3/4" Length Right		18P2084	
	2000	57-1/16" Length Left		18P2783	
		99-5/16" Length Right		18P2688	
	1998-95	with 56-1/4in Overall Length Left		18P1775	
	1998	with 138.0" Wheelbase; 102-3/8" Length Right		18P1957	
		with 158.0" Wheelbase Right		18P2060	
		with 176.0" Wheelbase Right		18P2060	
	1997	102-3/8" Length Left		18P1957	
		Right		18P1957	
	1996-95	102-3/16" Length Right		18P1774	
	1996-92	100-1/2" Length Right		18P1253	
		52-3/4" Length Left		18P1251	
		98-1/2" Length Right		18P1252	
	1991-80	Left		18P384	
		Right		18P383	
	1979-75	58in Length Right		18P375	
		69-3/4" Length Left		18P676	

Calipers

	Year Range	Application Notes	ACDelco Silver	ACDelco Gold	ACDelco Gold Enhanced
Front					
Disc Brake Caliper	2000-97	Left		18FR2010, 18FR2010C, 18FR2010N, 18R2010	18R2010SV
		Right		18FR2009, 18FR2009C, 18FR2009N, 18R2009	18R2009SV
	1996	From 9/5/96 Left		18FR2010, 18FR2010C, 18FR2010N, 18R2010	18R2010SV

Calipers (Cont.)

	Year Range	Application Notes	ACDelco Silver	ACDelco Gold	ACDelco Gold Enhanced
Front (Cont.)					
Disc Brake Caliper	1996	From 9/5/96	Right	18FR2009, 18FR2009C, 18FR2009N, 18R2009	18R2009SV
		Thru 9/4/96	Left	18FR1148, 18FR1148C, 18FR1148N, 18R1148	18R1148SV
			Right	18FR1147, 18FR1147C, 18FR1147N	18R1147SV
	1995		Left	18FR1148, 18FR1148C, 18FR1148N, 18R1148	18R1148SV
			Right	18FR1147, 18FR1147C, 18FR1147N	18R1147SV
	1994-92		Left	18FR1048	
				18R1048	
			Right	18FR1047	
				18R1047	
	1991	From 3/91; Phenolic Piston	Left	18FR1054	
				18FR1054C	
				18FR1054N	
				18R1054	
			Right	18FR1053	
				18FR1053C	
				18FR1053N	
				18R1053	
		To 3/91; with Aluminum Piston	Left	18FR802	
				18R802	
			Right	18FR801	
				18R801	
	1990-86	with Aluminum Piston	Left	18FR802	
				18R802	
			Right	18FR801	
				18R801	
	1985-80	Dual Piston Caliper	Left	18FR798	
				18R798	
			Right	18FR797	
				18R797	
	1979-78	Single Rear Wheels	Right	18FR603	
				18R603	
	1979-77	With Dual Rear Wheels	Left	18FR796	
				18R796	
			Right	18FR795	

Ford – E-350 Econoline (Cont.)

Calipers (Cont.)

	Year Range	Application Notes		ACDelco Silver	ACDelco Gold	ACDelco Gold Enhanced
Front (Cont.)						
Disc Brake Caliper	1979-77	With Dual Rear Wheels	Right		18R795	
	1979-76	Single Rear Wheels	Left		18FR604	
					18R604	
	1977-76	with Single Rear Wheels (SRW)	Right		18FR603	
					18R603	
	1976	With Dual Rear Wheels; Early	Left		18FR800	
					18R800	
		With Dual Rear Wheels; Late	Right		18FR799	
			Left		18FR796	
					18R796	
			Right		18FR795	
					18R795	
	1975	Dual Piston Caliper	Left		18FR1982	
			Right		18FR1983	
		Single Piston Caliper	Left		18FR604	
					18R604	
			Right		18FR603	
					18R603	

Rear

Disc Brake Caliper	2000-99		Left		18FR1407, 18FR1407C, 18FR1407N, 18R1407	18R1407SV
			Right		18FR1406, 18FR1406C, 18FR1406N, 18R1406	18R1406SV

Front

Disc Brake Caliper Bushing	2000-95				18K16122	
----------------------------	---------	--	--	--	----------	--

Rear

Disc Brake Caliper Bushing	2000-99				18K16122	
----------------------------	---------	--	--	--	----------	--

Hoses

	Year Range	Application Notes		ACDelco Silver	ACDelco Gold	ACDelco Gold Enhanced
Front						
Brake Hydraulic Hose	2000-95	4-Wheel ABS	Left		18J1226	
			Right		18J1199	
	1998-95	2-Wheel ABS	Left		18J2047	
	1994-92	2-Wheel ABS	Left		18J981	
			Right		18J1046	
	1994	4-Wheel ABS	Left		18J1143	
			Right		18J1144	
	1991-82		Left		18J2285	

Hoses (Cont.)

	Year Range	Application Notes	ACDelco Silver	ACDelco Gold	ACDelco Gold Enhanced
Front (Cont.)					
Brake Hydraulic Hose	1991-81	Right		18J2284	
	1981	From 2/81	Left	18J2285	
		Thru 2/81	Left	18J162	
	1980-78	Right		18J1437	
	1980-77	Left		18J82	
	1977	Right		18J83	
	1976-75	To Chassis # A75000	Right	18J381195	
	1976	From Chassis # A75001	Left	18J82	
			Right	18J83	
Rear					
Brake Hydraulic Hose	2000-99	Left		18J1601	
	2000-92	Center		18J1225	
	2000	From 1/10/00	Right	18J4341	
		Thru 1/9/00	Right	18J4342	
	1999	Right		18J4342	
	1991-90	Center		18J850	
	1989	Center		18J645	
	1988	From 1/88	Center	18J645	
	1987-86	Center		18J405	
	1985	From 03/1985	Center	18J405	
		Thru 3/85	Center	18J110	
	1984-78	Center		18J110	

Master Cylinder

	Year Range	Application Notes	ACDelco Silver	ACDelco Gold	ACDelco Gold Enhanced
Brake Master Cylinder	2000-99	Except Stripped Chassis		18M1281	
		Stripped Chassis; Cruise Control		18M906	
		without Cruise Control; Stripped Chassis		18M903	
	1998-97	Cruise Control; without Dual Rear Wheels		18M814	
		Stripped Chassis; with Cutaway Chassis; with Hydro-Boost		18M766	
		With Dual Rear Wheels; Stripped Chassis; Cruise Control; with Cutaway Chassis		18M810	
		without Cruise Control; Except Stripped Chassis; Except Cutaway Chassis		18M809	
		without Cruise Control; Stripped Chassis; with Cutaway Chassis		18M811	
	1996-95	Cargo Van Only; Passenger Van; Cruise Control		18M676	
		Cargo Van Only; Passenger Van; Except Cruise Control		18M1755	
		Stripped Chassis; Cruise Control; Cutaway Chassis		18M678	
		without Cruise Control; Stripped Chassis; Cutaway Chassis		18M353	

Ford – E-350 Econoline (Cont.)

Master Cylinder (Cont.)

	Year Range	Application Notes	ACDelco Silver	ACDelco Gold	ACDelco Gold Enhanced
(Cont.)					
Brake Master Cylinder	1994	Cruise Control; Except Stripped Chassis		18M676	
		Cruise Control; Stripped Chassis		18M678	
		without Cruise Control; Stripped Chassis; Over 9,500 LB GVW		18M353	
		without Cruise Control; Under 9500lb GVW		18M1755	
	1993			18M1755	
	1992			18M631	
	1991-87	Except Stripped Chassis; Under 9500lb GVW		18M1753	
		Stripped Chassis		18M353	
	1986-84			18M236	
	1983-77			18M97	
	1976			18M69	
	1975			18M1061	

Pads & Shoes

	Year Range	Application Notes	ACDelco Silver	ACDelco Gold	ACDelco Gold Enhanced
Front					
Disc Brake Pad Set	2000-95	OE Pad Material is Semi-Metallic	14D655M, 14D655MH	17D655MH	
		OE Pad Material is Semi-Metallic; Superseded By Part Number 14D655MH	14D655CH		
	1994-92	OE Pad Material is Semi-Metallic; with 12 IN Brakes		17D557M	
				17D557MH	
	1991	From 4/91; OE Pad Material is Semi-Metallic	14D450M	17D450M	
		To 3/91; OE Pad Material is Semi-Metallic	14D120M	17D120M	
	1990-76	OE Pad Material is Semi-Metallic	14D120M	17D120M	
Rear					
Disc Brake Pad Set	2000-99	2nd Generation, Copper Free Friction Formula; OE Pad Material is Semi-Metallic	14D802CHF2		
		Friction Contains Copper; OE Pad Material is Semi-Metallic; Superseded By Part Number 14D802CHF2	14D802CHF1		
		OE Pad Material is Semi-Metallic	14D802CH, 14D802M, 14D802MH	17D802MH	
	1998	2nd Generation, Copper Free Friction Formula	14D802CHF2		
		Friction Contains Copper; Superseded By Part Number 14D802CHF2	14D802CHF1		
			14D802CH, 14D802M, 14D802MH	17D802MH	
Driveline					
Drum Brake Shoe	2000-97	with 9" x 3" Driveline Parking Brake Shoe; Superseded By Part Number 17647B	14647B		

Pads & Shoes (Cont.)

	Year Range	Application Notes	ACDelco Silver	ACDelco Gold	ACDelco Gold Enhanced
Rear					
Drum Brake Shoe	2000-99	Superseded By Part Number 17771B	14771B		
	2000-92	with 12 IN x 3 IN Brakes	R358	17314R	
		with 12 IN x 3 IN Brakes; Superseded By Part Number 17314R	14314R		
	1998-92	with 12-1/8in x 3-1/2in Brakes	R583	17583R	
		with 12-1/8in x 3-1/2in Brakes; Superseded By Part Number 17583R	14583R		
	1991-90	With Dual Rear Wheels	R583	17583R	
		With Dual Rear Wheels; Superseded By Part Number 17583R	14583R		
	1991-87	without Dual Rear Wheels	R358	17314R	
		without Dual Rear Wheels; Superseded By Part Number 17314R	14314R		
	1989-87	With Dual Rear Wheels; with 12 IN x 3 IN Brakes	R358	17314R	
		With Dual Rear Wheels; with 12 IN x 3 IN Brakes; Superseded By Part Number 17314R	14314R		
		With Dual Rear Wheels; with 12-1/8in x 3-1/2in Brakes	R583	17583R	
		With Dual Rear Wheels; with 12-1/8in x 3-1/2in Brakes; Superseded By Part Number 17583R	14583R		
	1986-80	Superseded By Part Number 17314R	14314R		
			R358	17314R	
	1979	with 12 IN x 2-1/2 IN Brakes	14316B, B316L	17316R	
		with 12 IN x 3 IN Brakes	R358	17314R	
		with 12 IN x 3 IN Brakes; Superseded By Part Number 17314R	14314R		
	1978-75	Superseded By Part Number 17314R	14314R		
			R358	17314R	

Driveline

Parking Brake Shoe	2000-97	with 9" x 3" Driveline Parking Brake Shoe		17647B	
Rear					
Parking Brake Shoe	2000-99		B771	17771B	

Rotors & Drums

	Year Range	Application Notes	ACDelco Silver	ACDelco Gold	ACDelco Gold Enhanced
Rear					
Brake Drum	2000-95	without Dual Rear Wheels; with 4.70 IN Center Hole		18B324	
	2000-92	without Dual Rear Wheels; with 5 IN Center Hole		18B279	
	1998-90	With Dual Rear Wheels		18B170	
	1991-87	without Dual Rear Wheels		18B141	
	1989-87	With Dual Rear Wheels; with 12 IN x 3 IN Brakes		18B52	

Ford – E-350 Econoline (Cont.)

Rotors & Drums (Cont.)

	Year Range	Application Notes	ACDelco Silver	ACDelco Gold	ACDelco Gold Enhanced
Rear (Cont.)					
Brake Drum	1989-87	With Dual Rear Wheels; with 12-1/8in x 3-1/2in Brakes		18B170	
	1986-81	With Dual Rear Wheels		18B52	
	1986-75	without Dual Rear Wheels		18B42	
	1976	With Dual Rear Wheels; To Chassis # A75000		18B52	
	1975	With Dual Rear Wheels		18B52	
Front					
Disc Brake Rotor	1994	2-Wheel ABS; With Dual Rear Wheels	18A46A		
	1993-77	With Dual Rear Wheels	18A46A		
	1976-75	With Dual Rear Wheels; From Chassis # A75001	18A46A		
		With Dual Rear Wheels; To Chassis # A75000	18A1346A		
Rear					
Disc Brake Rotor	2000-99	With Dual Rear Wheels; with Driveline Mounted Parking Brake	18A881A, 18A881AC	18A881	
		with Single Rear Wheels (SRW)	18A933A, 18A933AC	18A933	
	2000-96	With Dual Rear Wheels; Drum In Hat Parking Brake	18A960A, 18A960AC	18A960	
	1998-96	without Dual Rear Wheels	18A933A, 18A933AC	18A933	
	1996	With Dual Rear Wheels	18A960A, 18A960AC	18A960	
Front					
Disc Brake Rotor and Hub Assembly	2000-99	With Dual Rear Wheels	18A724A, 18A724AC	18A724	
		with Single Rear Wheels (SRW)	18A723A, 18A723AC	18A723	
	1998-95	2-Wheel ABS; With Dual Rear Wheels	18A725A	18A725	
		2-Wheel ABS; without Dual Rear Wheels	18A722A	18A722	
		4-Wheel ABS; With Dual Rear Wheels	18A724A, 18A724AC	18A724	
		4-Wheel ABS; without Dual Rear Wheels	18A723A, 18A723AC	18A723	
	1994	2-Wheel ABS; without Dual Rear Wheels	18A715A	18A715	
		4-Wheel ABS; without Dual Rear Wheels	18A714A	18A714	
	1993-92	without Dual Rear Wheels	18A504A		
	1991-86	without Dual Rear Wheels	18A428A		
	1985-81	without Dual Rear Wheels	18A64A	18A64	
	1980	without Dual Rear Wheels; From 11/1980	18A64A	18A64	

Wheel Cylinder

	Year Range	Application Notes	ACDelco Silver	ACDelco Gold	ACDelco Gold Enhanced
Rear					
Drum Brake Wheel Cylinder	2000-95	without Dual Rear Wheels Left		18E1133	

Wheel Cylinder (Cont.)

	Year Range	Application Notes		ACDelco Silver	ACDelco Gold	ACDelco Gold Enhanced
Rear (Cont.)						
Drum Brake Wheel Cylinder	2000-95	without Dual Rear Wheels	Right		18E433	
	2000-93	With Dual Rear Wheels	Left		18E857	
			Right		18E89	
	1994-93	1 1/16" Bore Diameter; without Dual Rear Wheels	Left		18E97	
			Right		18E96	
	1994-90	Bore 1-1/8in; with 12-1/8in x 3-1/2in Brakes	Left		18E40	
			Right		18E41	
	1992-90	1 1/16" Bore Diameter; with 12-1/8in x 3-1/2in Brakes	Left		18E97	
			Right		18E96	
		With Dual Rear Wheels; with 12 IN x 3 IN Brakes	Left		18E857	
			Right		18E89	
	1992-84	without Dual Rear Wheels; with 12 IN x 3 IN Brakes	Left		18E969	
			Right		18E960	
	1989-84	With Dual Rear Wheels	Left		18E40	
			Right		18E41	
	1983-82	with 12 IN x 3 IN Brakes	Left		18E969	
			Right		18E960	
	1981-79	with School Bus Package	Left		18E969	
			Right		18E960	
		without School Bus Package	Left		18E926	
			Right		18E76	
	1978-75		Left		18E926	
			Right		18E76	

Ford – E-350 Econoline Club Wagon
Cable

	Year Range	Application Notes	ACDelco Silver	ACDelco Gold	ACDelco Gold Enhanced
Rear					
Drum Brake Self-Adjuster Cable	2000-77			18K2357	
Center					
Parking Brake Cable	2002-00	17-1/16" Length		18P1974	
		29" Length		18P1790	
		36-7/8" Length		18P1787	
		49-1/2" Length		18P1793	
		66-15/16in Length		18P1791	
	2000	55" Length		18P1788	
Front					
Parking Brake Cable	2002-99	113-3/4" Length		18P1860	
		74-13/16" Length		18P1861	
	1998-97	107-15/16" Length		18P2626	
		81-3/4" Length		18P1772	
	1996-95	100-1/2" Length		18P1242	

Ford – E-350 Econoline Club Wagon (Cont.)

Cable (Cont.)

	Year Range	Application Notes	ACDelco Silver	ACDelco Gold	ACDelco Gold Enhanced
Front (Cont.)					
Parking Brake Cable	1996-92	75-3/4in Length		18P1244	
	1996	90-7/8" Length		18P2627	
	1993-92	100-1/2" Length		18P1242	
		with 108-1/4in Overall Length		18P1243	
	1991-88	126-1/4" Length		18P898	
		142" Length		18P919	
		160" Length		18P920	
	1991-84	143-7/8" Length		18P455	
		164-1/2" Length		18P789	
	1987-84	150-3/8" Length		18P538	
		168-1/4" Length		18P540	
	1987	134-3/8" Length; From 2/87		18P775	
		134-3/8" Length; To 2/87		18P239	
	1986-80	134-3/8" Length		18P239	
	1983-80	150-3/8" Length		18P238	
	1983	167" Length		18P499	
	1979-77	138-3/4" Length		18P148	
Intermediate					
Parking Brake Cable	1999-97	17-1/16" Length		18P1974	
		29" Length		18P1790	
		49-1/2" Length		18P1793	
	1999-96	55" Length		18P1788	
	1999-95	36-7/8" Length		18P1787	
	1999	66 15/16" Long		18P1791	
	1998-97	66-15/16in Length		18P1791	
	1996-95	139" Length		18P1172	
		52-1/4" Length		18P264	
		70-1/2" Length		18P1795	
	1994			18P1773	
Rear					
Parking Brake Cable	2002-01	57-1/16" Length Left		18P2783	
		99-5/16" Length Right		18P2688	
	2000-99	57-3/8" Length Left		18P2085	
		97-3/4" Length Right		18P2084	
	1998-97	102-3/8" Length Left		18P1957	
		Right		18P1957	
	1998-95	with 56-1/4in Overall Length Left		18P1775	
	1996-95	102-3/16" Length Right		18P1774	
		52-3/4" Length Left		18P1251	
	1996-92	100-1/2" Length Right		18P1253	
		98-1/2" Length Right		18P1252	
	1994-92	Left		18P1251	
	1991-80	Left		18P384	

Cable (Cont.)

	Year Range	Application Notes	ACDelco Silver	ACDelco Gold	ACDelco Gold Enhanced
Rear (Cont.)					
Parking Brake Cable	1991-80	Right		18P383	
	1979-77	58" Long Right		18P375	
		69-3/4" Length Left		18P676	

Calipers

	Year Range	Application Notes	ACDelco Silver	ACDelco Gold	ACDelco Gold Enhanced
Front					
Disc Brake Caliper	2002-97	Left		18FR2010, 18FR2010C, 18FR2010N, 18R2010	18R2010SV
		Right		18FR2009, 18FR2009C, 18FR2009N, 18R2009	18R2009SV
	1996	Left		18FR2010, 18FR2010C, 18FR2010N, 18R2010	18R2010SV
		Right		18FR2009, 18FR2009C, 18FR2009N, 18R2009	18R2009SV
		Left		18FR1148, 18FR1148C, 18FR1148N, 18R1148	18R1148SV
		Right		18FR1147, 18FR1147C, 18FR1147N	18R1147SV
	1995	Left		18FR1148, 18FR1148C, 18FR1148N, 18R1148	18R1148SV
		Right		18FR1147, 18FR1147C, 18FR1147N	18R1147SV
	1994-92	Left		18FR1048	
				18R1048	
		Right		18FR1047	
				18R1047	
	1991	Left		18FR1054	
				18FR1054C	
				18FR1054N	
				18R1054	
		Right		18FR1053	
				18FR1053C	
				18FR1053N	
				18R1053	
		To 3/91; with Aluminum Piston Left		18FR802	

Ford – E-350 Econoline Club Wagon (Cont.)

Calipers (Cont.)

	Year Range	Application Notes		ACDelco Silver	ACDelco Gold	ACDelco Gold Enhanced
Front (Cont.)						
Disc Brake Caliper	1991	To 3/91; with Aluminum Piston	Left		18R802	
			Right		18FR801	
					18R801	
	1990-86	with Aluminum Piston	Left		18FR802	
					18R802	
		Right		18FR801		
					18R801	
	1985-80	Dual Piston Caliper	Left		18FR798	
					18R798	
		Right		18FR797		
					18R797	
	1979-77	Single Rear Wheels	Left		18FR604	
					18R604	
		With Dual Rear Wheels	Left		18FR796	
					18R796	
		Right		18FR795		
				18R795		
with Single Rear Wheels (SRW)		Right		18FR603		
				18R603		
Rear						
Disc Brake Caliper	2002-99		Left		18FR1407, 18FR1407C, 18FR1407N, 18R1407	18R1407SV
			Right		18FR1406, 18FR1406C, 18FR1406N, 18R1406	18R1406SV
Front						
Disc Brake Caliper Bushing	2002-95				18K16122	
Rear						
Disc Brake Caliper Bushing	2002-01				18K16122	
Hoses						
	Year Range	Application Notes		ACDelco Silver	ACDelco Gold	ACDelco Gold Enhanced
Front						
Brake Hydraulic Hose	2002-95		Right		18J1199	
	2002-00		Left		18J1226	
	1999-95	4-Wheel ABS	Left		18J1226	
	1998-95	2-Wheel ABS	Left		18J2047	
	1994-92	2-Wheel ABS	Left		18J981	
			Right		18J1046	
	1994	4-Wheel ABS	Left		18J1143	

Hoses (Cont.)

	Year Range	Application Notes	ACDelco Silver	ACDelco Gold	ACDelco Gold Enhanced
Front (Cont.)					
Brake Hydraulic Hose	1994	4-Wheel ABS Right		18J1144	
	1991-82	Left		18J2285	
	1991-81	Right		18J2284	
	1981	From 2/81 Left		18J2285	
		Thru 2/81 Left		18J162	
	1980-78	Right		18J1437	
	1980-77	Left		18J82	
	1977	Right		18J83	
Rear					
Brake Hydraulic Hose	2002-99	Left		18J1601	
	2002-01	Right		18J4341	
	2001-92	Center		18J1225	
	2000	From 1/10/00 Right		18J4341	
		Thru 1/9/00 Right		18J4342	
	1999	Right		18J4342	
	1991-90	Center		18J850	
	1989	Center		18J645	
	1988	From 1/88 Center		18J645	
	1987-86	Center		18J405	
	1985	From 03/1985 Center		18J405	
		Thru 3/85 Center		18J110	
	1984-78	Center		18J110	

Master Cylinder

	Year Range	Application Notes	ACDelco Silver	ACDelco Gold	ACDelco Gold Enhanced
Brake Master Cylinder	2002-99	Cruise Control		18M906	
		without Cruise Control		18M903	
	1998-97	Cruise Control; without Dual Rear Wheels		18M814	
		With Dual Rear Wheels; Stripped Chassis; Cruise Control; with Cutaway Chassis		18M810	
		without Cruise Control; Except Stripped Chassis; Except Cutaway Chassis		18M809	
		without Cruise Control; Stripped Chassis; with Cutaway Chassis		18M811	
	1996-95	Cargo Van Only; Passenger Van; Cruise Control		18M676	
		Cargo Van Only; Passenger Van; Except Cruise Control		18M1755	
		Stripped Chassis; Cruise Control; Cutaway Chassis		18M678	
		without Cruise Control; Stripped Chassis; Cutaway Chassis		18M353	
	1994	Cruise Control; Except Stripped Chassis		18M676	
		Cruise Control; Stripped Chassis		18M678	

Ford – E-350 Econoline Club Wagon (Cont.)

Master Cylinder (Cont.)

	Year Range	Application Notes	ACDelco Silver	ACDelco Gold	ACDelco Gold Enhanced
(Cont.)					
Brake Master Cylinder	1994	without Cruise Control; Stripped Chassis; Over 9,500 LB GVW		18M353	
		without Cruise Control; Under 9500lb GVW		18M1755	
	1993			18M1755	
	1992			18M631	
	1991-87	Except Stripped Chassis; Under 9500lb GVW		18M1753	
		Stripped Chassis		18M353	
	1986-84			18M236	
	1983-77			18M97	

Pads & Shoes

	Year Range	Application Notes	ACDelco Silver	ACDelco Gold	ACDelco Gold Enhanced
Front					
Disc Brake Pad Set	2002-95	OE Pad Material is Semi-Metallic	14D655M, 14D655MH	17D655MH	
		OE Pad Material is Semi-Metallic; Superseded By Part Number 14D655MH	14D655CH		
	1994-92	OE Pad Material is Semi-Metallic; with 12 IN Brakes		17D557M	
				17D557MH	
	1991	From 4/91; OE Pad Material is Semi-Metallic	14D450M	17D450M	
		To 3/91; OE Pad Material is Semi-Metallic	14D120M	17D120M	
	1990-77	OE Pad Material is Semi-Metallic	14D120M	17D120M	
Rear					
Disc Brake Pad Set	2002-99	2nd Generation, Copper Free Friction Formula; OE Pad Material is Semi-Metallic	14D802CHF2		
		Friction Contains Copper; OE Pad Material is Semi-Metallic; Superseded By Part Number 14D802CHF2	14D802CHF1		
		OE Pad Material is Semi-Metallic	14D802CH, 14D802M, 14D802MH	17D802MH	
	1998	2nd Generation, Copper Free Friction Formula	14D802CHF2		
		Friction Contains Copper; Superseded By Part Number 14D802CHF2	14D802CHF1		
			14D802CH, 14D802M, 14D802MH	17D802MH	
	Drum Brake Shoe	2002-99	Superseded By Part Number 17771B	14771B	
2000-92		with 12 IN x 3 IN Brakes	R358	17314R	
		with 12 IN x 3 IN Brakes; Superseded By Part Number 17314R	14314R		
1998-92		with 12-1/8in x 3-1/2in Brakes	R583	17583R	
		with 12-1/8in x 3-1/2in Brakes; Superseded By Part Number 17583R	14583R		
1991-90		With Dual Rear Wheels	R583	17583R	

Pads & Shoes (Cont.)

	Year Range	Application Notes	ACDelco Silver	ACDelco Gold	ACDelco Gold Enhanced
Rear (Cont.)					
Drum Brake Shoe	1991-90	With Dual Rear Wheels; Superseded By Part Number 17583R	14583R		
	1991-87	without Dual Rear Wheels	R358	17314R	
		without Dual Rear Wheels; Superseded By Part Number 17314R	14314R		
	1989-87	With Dual Rear Wheels; with 12 IN x 3 IN Brakes	R358	17314R	
		With Dual Rear Wheels; with 12 IN x 3 IN Brakes; Superseded By Part Number 17314R	14314R		
		With Dual Rear Wheels; with 12-1/8in x 3-1/2in Brakes	R583	17583R	
		With Dual Rear Wheels; with 12-1/8in x 3-1/2in Brakes; Superseded By Part Number 17583R	14583R		
	1986-80	Superseded By Part Number 17314R	14314R		
			R358	17314R	
	1979	with 12 IN x 2-1/2 IN Brakes	14316B, B316L	17316R	
		with 12 IN x 3 IN Brakes	R358	17314R	
		with 12 IN x 3 IN Brakes; Superseded By Part Number 17314R	14314R		
	1978-77	Superseded By Part Number 17314R	14314R		
			R358	17314R	
Parking Brake Shoe	2002-99		B771	17771B	

Rotors & Drums

	Year Range	Application Notes	ACDelco Silver	ACDelco Gold	ACDelco Gold Enhanced
Rear					
Brake Drum	2001			18B324	
	2000-95	without Dual Rear Wheels; with 4.70 IN Center Hole		18B324	
	2000-92	without Dual Rear Wheels; with 5 IN Center Hole		18B279	
	1998-90	With Dual Rear Wheels		18B170	
	1991-87	without Dual Rear Wheels		18B141	
	1989-87	With Dual Rear Wheels; with 12 IN x 3 IN Brakes		18B52	
		With Dual Rear Wheels; with 12-1/8in x 3-1/2in Brakes		18B170	
	1986-81	With Dual Rear Wheels		18B52	
	1986-77	without Dual Rear Wheels		18B42	
Front					
Disc Brake Rotor	1994	2-Wheel ABS; With Dual Rear Wheels	18A46A		
	1993-77	With Dual Rear Wheels	18A46A		
Rear					
Disc Brake Rotor	2002-99	with Single Rear Wheels (SRW)	18A933A, 18A933AC	18A933	

Ford – E-350 Econoline Club Wagon (Cont.)

Rotors & Drums (Cont.)

	Year Range	Application Notes	ACDelco Silver	ACDelco Gold	ACDelco Gold Enhanced
Rear (Cont.)					
Disc Brake Rotor	2002-97	With Dual Rear Wheels; Drum In Hat Parking Brake	18A960A, 18A960AC	18A960	
	1998-96	With Dual Rear Wheels	18A960A, 18A960AC	18A960	
		without Dual Rear Wheels	18A933A, 18A933AC	18A933	
Front					
Disc Brake Rotor and Hub Assembly	2002-01	with Single Rear Wheels (SRW)	18A723A, 18A723AC	18A723	
	2002-00	With Dual Rear Wheels	18A724A, 18A724AC	18A724	
	2000	without Dual Rear Wheels	18A723A, 18A723AC	18A723	
	1999-95	4-Wheel ABS; With Dual Rear Wheels	18A724A, 18A724AC	18A724	
		4-Wheel ABS; without Dual Rear Wheels	18A723A, 18A723AC	18A723	
	1998-95	2-Wheel ABS; With Dual Rear Wheels	18A725A	18A725	
		2-Wheel ABS; without Dual Rear Wheels	18A722A	18A722	
	1994	2-Wheel ABS; without Dual Rear Wheels	18A715A	18A715	
		4-Wheel ABS; without Dual Rear Wheels	18A714A	18A714	
	1993-92	without Dual Rear Wheels	18A504A		
	1991-86	without Dual Rear Wheels	18A428A		
	1985-81	without Dual Rear Wheels	18A64A	18A64	
	1980	without Dual Rear Wheels; From 11/1980	18A64A	18A64	

Wheel Cylinder

	Year Range	Application Notes	ACDelco Silver	ACDelco Gold	ACDelco Gold Enhanced
Rear					
Drum Brake Wheel Cylinder	2002-93	With Dual Rear Wheels	Left	18E857	
			Right	18E89	
	2000-95	without Dual Rear Wheels	Left	18E1133	
			Right	18E433	
	1994-93	1 1/16" Bore Diameter; without Dual Rear Wheels	Left	18E97	
			Right	18E96	
	1994-90	Bore 1-1/8in; with 12-1/8in x 3-1/2in Brakes	Left	18E40	
			Right	18E41	
	1992-90	1 1/16" Bore Diameter; with 12-1/8in x 3-1/2in Brakes	Left	18E97	
			Right	18E96	
		With Dual Rear Wheels; with 12 IN x 3 IN Brakes	Left	18E857	
			Right	18E89	
	1992-84	without Dual Rear Wheels; with 12 IN x 3 IN Brakes	Left	18E969	
			Right	18E960	
	1989-84	With Dual Rear Wheels	Left	18E40	
			Right	18E41	

Wheel Cylinder (Cont.)

	Year Range	Application Notes		ACDelco Silver	ACDelco Gold	ACDelco Gold Enhanced
Rear (Cont.)						
Drum Brake Wheel Cylinder	1983-82	with 12 IN x 3 IN Brakes	Left		18E969	
			Right		18E960	
	1981-79	with School Bus Package	Left		18E969	
			Right		18E960	
		without School Bus Package	Left		18E926	
			Right		18E76	
	1978-77		Left		18E926	
			Right		18E76	

Ford – E-350 Super Duty

Cable

	Year Range	Application Notes	ACDelco Silver	ACDelco Gold	ACDelco Gold Enhanced
Rear					
Drum Brake Self-Adjuster Cable	2000-99			18K2357	
Center					
Parking Brake Cable	2015-14	with 158.0" Wheelbase; 17.90" Length		18P97271	
	2015-13	with 176.0" Wheelbase; 37" Length		18P96897	
	2011-10	with 158.0" Wheelbase; 29" Length		18P1787	
	2011-07	with 176.0" Wheelbase; 37" Length		18P96897	
	2010	with 158.0" Wheelbase; 17.90" Length		18P97271	
	2009	with 158.0" Wheelbase		18P97271	
	2008-07	Base; with 158.0" Wheelbase; 17.90" Length		18P97271	
		with 158.0" Wheelbase; 36-7/8" Length		18P1787	
	2006-04	17-1/16" Length		18P1974	
		29" Length		18P1790	
		36-7/8" Length		18P1787	
		49-1/2" Length		18P1793	
		55" Length		18P1788	
		66-15/16in Length		18P1791	
	2000	17-1/16" Length		18P1974	
		29" Length		18P1790	
		36-7/8" Length		18P1787	
		49-1/2" Length		18P1793	
		55" Length		18P1788	
		66-15/16in Length		18P1791	
Front					
Parking Brake Cable	2015	Except Stripped Chassis		18P1861	
	2014-08	74-13/16" Length		18P1861	
	2007	74-13/16" Length; Except Stripped Chassis		18P1861	
	2006-04	113-3/4" Length		18P1860	

Ford – E-350 Super Duty (Cont.)

Cable (Cont.)

	Year Range	Application Notes	ACDelco Silver	ACDelco Gold	ACDelco Gold Enhanced
Front (Cont.)					
Parking Brake Cable	2006-04	74-13/16" Length		18P1861	
	2000-99	113-3/4" Length		18P1860	
		74-13/16" Length		18P1861	
		87-5/8in Length		18P1859	
Intermediate					
Parking Brake Cable	2019-18	with 158.0" Wheelbase		18P97271	
		with 176.0" Wheelbase		18P96897	
	2017	with 158" Wheelbase		18P97271	
		with 176" Wheelbase		18P96897	
	2016	17.90" Length; with 158" Wheelbase		18P97271	
		with 176" Wheelbase; 37" Length		18P96897	
	2013-12	Base; Center; with 158" Wheelbase; 17.9" Overall Length		18P97271	
	2011	with 158.0" Wheelbase; 17.9" Overall Length		18P97271	
	1999	17-1/16" Length		18P1974	
		29" Length		18P1790	
		36-7/8" Length		18P1787	
		49-1/2" Length		18P1793	
		55" Length		18P1788	
		66-15/16in Length		18P1791	
Rear					
Parking Brake Cable	2019-08	Right		18P96915	
	2015-08	Left		18P96896	
	2007	Except Cutaway Chassis	Left	18P97295	
			Right	18P2688	
		with Cutaway Chassis	Left	18P97281	
	2006-04		Left	18P2783	
			Right	18P2688	
	2000-99	102-3/8" Length	Right	18P1957	
		104-1/4" Length	Left	18P2060	
		57-3/8" Length	Left	18P2085	
		97-3/4" Length	Right	18P2084	
	2000	57-1/16" Length	Left	18P2783	
99-5/16" Length		Right	18P2688		

Calipers

	Year Range	Application Notes	ACDelco Silver	ACDelco Gold	ACDelco Gold Enhanced
Front					
Disc Brake Caliper	2018-08	Superseded By Part Number 18FR2666 Left		18R2666	
		Left		18R2666, 18FR2666C, 18FR2666N	18R2666SV

Calipers (Cont.)

	Year Range	Application Notes	ACDelco Silver	ACDelco Gold	ACDelco Gold Enhanced
Front (Cont.)					
Disc Brake Caliper	2018-08	Right		18FR2665, 18FR2665C, 18FR2665N, 18R2665	18R2665SV
	2007-99	Left		18FR2010, 18FR2010C, 18FR2010N, 18R2010	18R2010SV
		Right		18FR2009, 18FR2009C, 18FR2009N, 18R2009	18R2009SV
Rear					
Disc Brake Caliper	2018-08	Left		18FR2670, 18FR2670C, 18FR2670N, 18R2670	18R2670SV
			Right		18FR2669
				18FR2669C	
				18FR2669N	
		18R2669			
	2007-99	Left		18FR1407, 18FR1407C, 18FR1407N, 18R1407	18R1407SV
		Right		18FR1406, 18FR1406C, 18FR1406N, 18R1406	18R1406SV
Front					
Disc Brake Caliper Bushing	2017-08			18K1184	
	2007-99			18K16122	
Rear					
Disc Brake Caliper Bushing	2017-11			18H1224	
	2010-08			18K1933	
	2007-99			18K16122	

Hoses

	Year Range	Application Notes	ACDelco Silver	ACDelco Gold	ACDelco Gold Enhanced
Front					
Brake Hydraulic Hose	2019-08	Left		18J383314	
		Right		18J383439	
	2007-06	Left		18J4508	
		Right		18J4527	
	2005	From 4/19/05	Left	18J4508	
			Right	18J4527	
		Thru 4/18/05	Left	18J1226	
			Right	18J1199	
	2004	Left		18J1226	

Ford – E-350 Super Duty (Cont.)

Hoses (Cont.)

	Year Range	Application Notes	ACDelco Silver	ACDelco Gold	ACDelco Gold Enhanced
Front (Cont.)					
Brake Hydraulic Hose	2004	Right		18J1199	
	2000-99	4-Wheel ABS Left		18J1226	
		Right		18J1199	
Rear					
Brake Hydraulic Hose	2019-18	with 7,800 Lb GVW Right		18J4811	
	2019-17	Except Electronic Stability Program Left		18J4238	
	2019-14	with Electronic Stability Control Left		18J384411	
	2018	Right		18J4239	
	2017-15	with 7,800 Lb GVW; Single Rear Wheels Right		18J4811	
	2017-09	With Dual Rear Wheels Right		18J4239	
	2016	without Electronic Stability Control; with 7,800 lb. Rear Axle Assembly Left		18J4238	
	2015	Except Electronic Stability Program Left		18J4238	
	2014-11	without Dual Rear Wheels; with 7800lb Axle(s) Right		18J4811	
	2014-08	Except Vehicle Stability Control; without 7800lb Axle Left		18J1601	
		with 7800lb Axle(s); Except Vehicle Stability Control Left		18J4238	
	2013-09	without Dual Rear Wheels; with 6,340 LB Axle(s) Right		18J4239	
	2013-08	with ESP Left		18J383597	
	2013	Except Roll Stability Control; without 7800lb Axle Left		18J1601	
		with 7800lb Axle(s); Except Roll Stability Control Left		18J4238	
		with Electronic Stability Control; From 12/19/2012 Left		18J384411	
	2010	without Electronic Stability Control; without Dual Rear Wheels; with 7800lb Axle(s) Right		18J4811	
	2009	without Dual Rear Wheels; with 7800lb Axle(s) Right		18J4811	
	2008	Except Vehicle Stability Control; without 7800lb Axle Right		18J4811	
		with 7800lb Axle(s); Except Vehicle Stability Control Right		18J4239	
	2007-05	Except Vehicle Stability Control; Under 9600lb GVW Left		18J1601	
		GVW 10000lb & Over Left		18J1601	
		Under 9600lb GVW; with Vehicle Stability Control Left		18J4772	
		with 9600lb GVW Left		18J4238	
	2007-04	GVW 10000lb & Over Right		18J4342	
		Under 9600lb GVW Right		18J4341	
		with 9600lb GVW Right		18J4518	
	2006-04	Center		18J1225	
	2004	Left		18J1601	

Hoses (Cont.)

	Year Range	Application Notes	ACDelco Silver	ACDelco Gold	ACDelco Gold Enhanced
Rear (Cont.)					
Brake Hydraulic Hose	2000-99	Center		18J1225	
		Left		18J1601	
	2000	From 1/10/00 Right		18J4341	
		Thru 1/9/00 Right		18J4342	
	1999	Right		18J4342	

Master Cylinder

	Year Range	Application Notes	ACDelco Silver	ACDelco Gold	ACDelco Gold Enhanced
Brake Master Cylinder	2019-18	Single Rear Wheels		18M2574	
	2018	With Dual Rear Wheels		18M2575	
	2017-15	with ESP		18M2571	
	2017	without Electronic Stability Control		18M2574	
	2016-15	without Electronic Stability Control; With Dual Rear Wheels		18M2575	
		without Electronic Stability Control; without Dual Rear Wheels		18M2574	
	2014	V10 6.8L 415cid; with ESP		18M2571	
		with 4-Speed Automatic Transmission; without Electronic Stability Control; without Dual Rear Wheels		18M2573	
		with 5-Speed Automatic Transmission; without Electronic Stability Control; without Dual Rear Wheels		18M2574	
		With Dual Rear Wheels; without Electronic Stability Control		18M2575	
	2013	V10 6.8L 415cid; with Vehicle Stability Control		18M2571	
		V10 6.8L 415cid; without Dual Rear Wheels; Except Vehicle Stability Control		18M2574	
		V8 5.4L 330cid; with Vehicle Stability Control		18M2572	
		V8 5.4L 330cid; without Dual Rear Wheels; Except Vehicle Stability Control		18M2573	
		With Dual Rear Wheels; Except Vehicle Stability Control		18M2575	
	2012-11	with 5-Speed Automatic Transmission; without Electronic Stability Control; without Dual Rear Wheels		18M2574	
	2012-10	with 4-Speed Automatic Transmission; without Electronic Stability Control; without Dual Rear Wheels		18M2573	
	2012	With Dual Rear Wheels; without Electronic Stability Control		18M2575	
		with ESP; Except Active Brake Control		18M2572	
		with ESP; with Active Brake Control		18M2571	
	2011	With Dual Rear Wheels		18M2575	
		with ESP; without Dual Rear Wheels; Except Integrated Brake Control		18M2572	

Ford – E-350 Super Duty (Cont.)

Master Cylinder (Cont.)

	Year Range	Application Notes	ACDelco Silver	ACDelco Gold	ACDelco Gold Enhanced
(Cont.)					
Brake Master Cylinder	2011	with ESP; without Dual Rear Wheels; Integrated Brake Control		18M2571	
	2010-09	V10 6.8L 415cid; with 5-Speed Automatic Transmission; With Dual Rear Wheels; without Electronic Stability Control		18M2575	
		V10 6.8L 415cid; with 5-Speed Automatic Transmission; without Electronic Stability Control; without Dual Rear Wheels		18M2574	
		V8 5.4L 330cid; with 5-Speed Automatic Transmission; With Dual Rear Wheels; without Electronic Stability Control		18M2575	
		V8 5.4L 330cid; with 5-Speed Automatic Transmission; without Electronic Stability Control; without Dual Rear Wheels		18M2574	
		V8 6.0L 363cid; with 5-Speed Automatic Transmission; With Dual Rear Wheels; without Electronic Stability Control		18M2710	
		V8 6.0L 363cid; with 5-Speed Automatic Transmission; without Electronic Stability Control; without Dual Rear Wheels		18M2635	
		with ESP; Except Integrated Brake Control		18M2572	
		with ESP; Integrated Brake Control		18M2571	
	2010	with 4-Speed Automatic Transmission; With Dual Rear Wheels; without Electronic Stability Control		18M2575	
	2009	with 4-Speed Automatic Transmission; without Electronic Stability Control		18M2573	
	2008	With Dual Rear Wheels; without Electronic Stability Control		18M2710	
		with ESP		18M2640	
		without Electronic Stability Control; without Dual Rear Wheels		18M2635	
	2007-06	with ESP		18M391044	
		without Electronic Stability Control		18M2743	
	2005			18M2743	
	2004	Cruise Control		18M906	
		without Cruise Control		18M903	
	2000-99	Except Stripped Chassis		18M1281	
		Stripped Chassis; Cruise Control		18M906	
		without Cruise Control; Stripped Chassis		18M903	

Pads & Shoes

	Year Range	Application Notes	ACDelco Silver	ACDelco Gold	ACDelco Gold Enhanced
Front					
Disc Brake Pad Set	2022-21		14D1328MH, 14D1328MHF1	17D1328MH, 17D1328MXH	17D1328MHSV
	2019		14D1328MH, 14D1328MHF1	17D1328MH, 17D1328MXH	17D1328MHSV

Pads & Shoes (Cont.)

	Year Range	Application Notes	ACDelco Silver	ACDelco Gold	ACDelco Gold Enhanced
Front (Cont.)					
Disc Brake Pad Set	2018-08	OE Pad Material is Semi-Metallic	14D1328MH, 14D1328MHF1	17D1328MH, 17D1328MXH	17D1328MHSV
	2007-99	OE Pad Material is Semi-Metallic	14D655M, 14D655MH	17D655MH	
		OE Pad Material is Semi-Metallic; Superseded By Part Number 14D655MH	14D655CH		
Rear					
Disc Brake Pad Set	2022-21		14D1329MH	17D1329MH, 17D1329MXH	17D1329MHSV
	2019-18		14D1329MH	17D1329MH, 17D1329MXH	17D1329MHSV
	2017-13	OE Pad Material is Semi-Metallic	14D1329MH	17D1329MH, 17D1329MXH	17D1329MHSV
	2012-11		14D1329MH	17D1329MH, 17D1329MXH	17D1329MHSV
	2010-08	OE Pad Material is Semi-Metallic	14D1329MH	17D1329MH, 17D1329MXH	17D1329MHSV
	2007-99	2nd Generation, Copper Free Friction Formula; OE Pad Material is Semi-Metallic	14D802CHF2		
		Friction Contains Copper; OE Pad Material is Semi-Metallic; Superseded By Part Number 14D802CHF2	14D802CHF1		
		OE Pad Material is Semi-Metallic	14D802CH, 14D802M, 14D802MH	17D802MH	
	Driveline				
Drum Brake Shoe	2000-99	with 9" x 3" Driveline Parking Brake Shoe; Superseded By Part Number 17647B	14647B		
Rear					
Drum Brake Shoe	2006-04	with 12 IN x 2-1/2 IN Brakes	14316B, B316L	17316R	
	2005	Thru 11/28/04; Superseded By Part Number 17771B	14771B		
	2004	Superseded By Part Number 17771B	14771B		
		with 12 IN x 3 IN Brakes	R358	17314R	
		with 12 IN x 3 IN Brakes; Superseded By Part Number 17314R	14314R		
	2000-99	Superseded By Part Number 17771B	14771B		
		with 12 IN x 3 IN Brakes	R358	17314R	
		with 12 IN x 3 IN Brakes; Superseded By Part Number 17314R	14314R		
Driveline					
Parking Brake Shoe	2000-99	with 9" x 3" Driveline Parking Brake Shoe		17647B	
Rear					
Parking Brake Shoe	2021			17952B	
	2019-08			17952B	
	2007-06			17854B	
	2005	From 11/29/04		17854B	
		Thru 11/28/04	B771	17771B	

Ford – E-350 Super Duty (Cont.)

Pads & Shoes (Cont.)

	Year Range	Application Notes	ACDelco Silver	ACDelco Gold	ACDelco Gold Enhanced
Rear (Cont.)					
Parking Brake Shoe	2004		B771	17771B	
	2000-99		B771	17771B	

Rotors & Drums

	Year Range	Application Notes	ACDelco Silver	ACDelco Gold	ACDelco Gold Enhanced
Rear					
Brake Drum	2006-04	without Dual Rear Wheels; with 4.70 IN Center Hole		18B324	
	2004	With Dual Rear Wheels		18B170	
	2000-99	without Dual Rear Wheels; with 4.70 IN Center Hole		18B324	
		without Dual Rear Wheels; with 5 IN Center Hole		18B279	
Disc Brake Rotor	2022-21	With Dual Rear Wheels	18A2607AC	18A2607	
		with Single Rear Wheels (SRW)	18A2582A, 18A2582AC	18A2582	
	2019-08	With Dual Rear Wheels	18A2607AC	18A2607	
		with Single Rear Wheels (SRW)	18A2582A, 18A2582AC	18A2582	
	2007-99	With Dual Rear Wheels	18A960A, 18A960AC	18A960	
	2007-05	with Single Rear Wheels (SRW)	18A933A, 18A933AC	18A933	
	2004-99	Cutaway Chassis; Stripped Chassis; with Single Rear Wheels (SRW)	18A960A, 18A960AC	18A960	
		Except Stripped Chassis; Except Cutaway Chassis; with Single Rear Wheels (SRW)	18A933A, 18A933AC	18A933	

Front

Disc Brake Rotor and Hub Assembly	2022-21	With Dual Rear Wheels	18A2599A, 18A2599AC	18A2599	
		with Single Rear Wheels (SRW)	18A2581A, 18A2581AC	18A2581	
	2019-08	With Dual Rear Wheels	18A2599A, 18A2599AC	18A2599	
		with Single Rear Wheels (SRW)	18A2581A, 18A2581AC	18A2581	
	2007-00	With Dual Rear Wheels	18A724A, 18A724AC	18A724	
		with Single Rear Wheels (SRW)	18A723A, 18A723AC	18A723	
	1999	With Dual Rear Wheels	18A725A	18A725	
		with Single Rear Wheels (SRW)	18A722A	18A722	

Wheel Cylinder

	Year Range	Application Notes	ACDelco Silver	ACDelco Gold	ACDelco Gold Enhanced
Rear					
Drum Brake Wheel Cylinder	2006-04	With Dual Rear Wheels Left		18E857	

Wheel Cylinder (Cont.)

	Year Range	Application Notes	ACDelco Silver	ACDelco Gold	ACDelco Gold Enhanced
Rear (Cont.)					
Drum Brake Wheel Cylinder	2006-04	With Dual Rear Wheels	Right	18E89	
	2000-99	With Dual Rear Wheels	Left	18E857	
			Right	18E89	
		without Dual Rear Wheels	Left	18E1133	
			Right	18E433	

Ford – Transit Connect
Cable

	Year Range	Application Notes	ACDelco Silver	ACDelco Gold	ACDelco Gold Enhanced
Front					
Parking Brake Cable	2019-14			18P97275	
	2013			18P96909	
Rear					
Parking Brake Cable	2013-10			18P97611	

Calipers

	Year Range	Application Notes	ACDelco Silver	ACDelco Gold	ACDelco Gold Enhanced
Front					
Disc Brake Caliper	2021-14	Left		18FR12621C	
				18R12621C	
		Right		18FR12622C	
				18R12622C	
	2013-10	Left		18FR12249	
				18R12249	
		Right		18FR12250	
				18R12250	
Rear					
Disc Brake Caliper	2021-14	Left		18FR12807C	
				18FR12807N	
		Right		18FR12808C	
				18FR12808N	
Front					
Disc Brake Caliper Bushing	2017-15			18K1447	
	2014	104.8" Wheelbase		18K1447	
		120.6" Wheelbase		18K1447	
Rear					
Disc Brake Caliper Bushing	2017-14			18K1447	

Ford – Transit Connect (Cont.)

Hoses

	Year Range	Application Notes	ACDelco Silver	ACDelco Gold	ACDelco Gold Enhanced
Front					
Brake Hydraulic Hose	2021-14			18J383714	
	2013-10			18J382944	
Rear					
Brake Hydraulic Hose	2021-14	Left		18J384416	
	2013-10			18J382945	

Master Cylinder

	Year Range	Application Notes	ACDelco Silver	ACDelco Gold	ACDelco Gold Enhanced
Brake Master Cylinder	2013-10			18M2582	

Pads & Shoes

	Year Range	Application Notes	ACDelco Silver	ACDelco Gold	ACDelco Gold Enhanced
Front					
Disc Brake Pad Set	2022-19	2nd Generation, Copper Free Friction Formula; without Tire Repair Kit		17D1645CF1	
		In the State of California, this part can only be installed on vehicles manufactured prior to 1/1/2021; Friction Contains Copper; without Tire Repair Kit; Superseded By Part Number 17D1645CF1		17D1645C	
		without Tire Repair Kit	14D1645C		
			14D1645CH		
	2018	2nd Generation, Copper Free Friction Formula; From 05/28/2018; without Tire Repair Kit		17D1645CF1	
		2nd Generation, Copper Free Friction Formula; To 05/28/2018		17D1645CF1	
		From 05/28/2018; without Tire Repair Kit	14D1645C		
			14D1645CH		
		In the State of California, this part can only be installed on vehicles manufactured prior to 1/1/2021; Friction Contains Copper; From 05/28/2018; without Tire Repair Kit; Superseded By Part Number 17D1645CF1		17D1645C	
		In the State of California, this part can only be installed on vehicles manufactured prior to 1/1/2021; Friction Contains Copper; To 05/28/2018; Superseded By Part Number 17D1645CF1		17D1645C	
		To 05/28/2018	14D1645C		
			14D1645CH		
	2017-15	2nd Generation, Copper Free Friction Formula		17D1645CF1	
		In the State of California, this part can only be installed on vehicles manufactured prior to 1/1/2021; Friction Contains Copper; Superseded By Part Number 17D1645CF1		17D1645C	
			14D1645C		

Pads & Shoes (Cont.)

	Year Range	Application Notes	ACDelco Silver	ACDelco Gold	ACDelco Gold Enhanced
Front (Cont.)					
Disc Brake Pad Set	2017-15		14D1645CH		
	2014	with 104.8" Wheelbase; 2nd Generation, Copper Free Friction Formula; OE Equipped with Ceramic Pads		17D1044CF2	
		with 104.8" Wheelbase; In the State of California, this part can only be installed on vehicles manufactured prior to 1/1/2021; Friction Contains Copper; OE Equipped with Ceramic Pads; Superseded By Part Number 17D1044CF2		17D1044CF1	
		with 104.8" Wheelbase; Original Part Design; OE Equipped with Ceramic Pads	14D1044C		
		with 104.8" Wheelbase; Original Part Design; OE Equipped with Ceramic Pads; Superseded By Part Number 17D1044CF1		17D1044C	
		with 104.8" Wheelbase; Revised F1 Part Design; OE Equipped with Ceramic Pads	14D1044CF1		
		with 120.6" Wheelbase; 2nd Generation, Copper Free Friction Formula; OE Equipped with Ceramic Pads		17D1645CF1	
		with 120.6" Wheelbase; In the State of California, this part can only be installed on vehicles manufactured prior to 1/1/2021; Friction Contains Copper; OE Equipped with Ceramic Pads; Superseded By Part Number 17D1645CF1		17D1645C	
		with 120.6" Wheelbase; OE Equipped with Ceramic Pads	14D1645C		
			14D1645CH		
	2013-10	2nd Generation, Copper Free Friction Formula; OE Pad Material is Semi-Metallic		17D970CH	
		Friction Contains Copper; OE Pad Material is Semi-Metallic; Superseded By Part Number 17D970CH		17D970C	
		OE Pad Material is Semi-Metallic	14D970C	17D970M	
Rear					
Disc Brake Pad Set	2022-15	2nd Generation, Copper Free Friction Formula		17D1095CHF1	
		In the State of California, this part can only be installed on vehicles manufactured prior to 1/1/2021; Friction Contains Copper; Superseded By Part Number 17D1095CHF1		17D1095CH	
			14D1095CH		
			14D1095CHF1		
	2014	2nd Generation, Copper Free Friction Formula; OE Equipped with Ceramic Pads		17D1095CHF1	
		In the State of California, this part can only be installed on vehicles manufactured prior to 1/1/2021; Friction Contains Copper; OE Equipped with Ceramic Pads; Superseded By Part Number 17D1095CHF1		17D1095CH	
		OE Equipped with Ceramic Pads	14D1095CH		
			14D1095CHF1		

Ford – Transit Connect (Cont.)

Pads & Shoes (Cont.)

	Year Range	Application Notes	ACDelco Silver	ACDelco Gold	ACDelco Gold Enhanced
Rear (Cont.)					
Drum Brake Shoe	2013-10			17974B	

Rotors & Drums

	Year Range	Application Notes	ACDelco Silver	ACDelco Gold	ACDelco Gold Enhanced
Rear					
Brake Drum	2013-10			18B600	
Front					
Disc Brake Rotor	2022-19		18A82503A	18A82503	
	2018	From 05/28/2018	18A82503A	18A82503	
		To 05/28/2018	18A2962A, 18A2962AC	18A2962	
	2017-14		18A2962A, 18A2962AC	18A2962	
	2013-10		18A2729A, 18A2729AC	18A2729	
Rear					
Disc Brake Rotor	2022-19		18A82502A	18A82502	
	2018	From 05/28/2018	18A82502A	18A82502	
		To 05/28/2018	18A2963A, 18A2963AC	18A2963	
	2017-14		18A2963A, 18A2963AC	18A2963	

Wheel Cylinder

	Year Range	Application Notes	ACDelco Silver	ACDelco Gold	ACDelco Gold Enhanced
Rear					
Drum Brake Wheel Cylinder	2013-10			18E1420	

Ford – Transit-150

Calipers

	Year Range	Application Notes	ACDelco Silver	ACDelco Gold	ACDelco Gold Enhanced
Front					
Disc Brake Caliper	2019-15	Left		18FR12875N	
		Right		18FR12876N	
Rear					
Disc Brake Caliper	2019-15	Left		18FR12964N	
		Right		18FR12963N	
Front					
Disc Brake Caliper Bushing	2019-15			18K6229	
Rear					
Disc Brake Caliper Bushing	2019-15			18K2074	

Hoses

	Year Range	Application Notes	ACDelco Silver	ACDelco Gold	ACDelco Gold Enhanced
Front					
Brake Hydraulic Hose	2021-20	w/o Heavy Duty Front Axle		18J384410	
	2019-15			18J384410	

Master Cylinder

	Year Range	Application Notes	ACDelco Silver	ACDelco Gold	ACDelco Gold Enhanced
Brake Master Cylinder	2019-15			18M391513	

Pads & Shoes

	Year Range	Application Notes	ACDelco Silver	ACDelco Gold	ACDelco Gold Enhanced
Front					
Disc Brake Pad Set	2021-20	w/o Heavy Duty Front Axle		17D1774MH	17D1774MHSV
	2019-15			17D1774MH	17D1774MHSV
Rear					
Disc Brake Pad Set	2019-15			17D1775MH	17D1775MHSV

Rotors & Drums

	Year Range	Application Notes	ACDelco Silver	ACDelco Gold	ACDelco Gold Enhanced
Front					
Disc Brake Rotor	2021-20	5 Lugs; w/o Heavy Duty Front Axle; 111 MM Bolt Circle	18A81781A, 18A81781AC	18A81781	18A81781SD
	2019-15		18A81781A, 18A81781AC	18A81781	18A81781SD
Rear					
Disc Brake Rotor	2021-20	6 Lug	18A81790A, 18A81790AC	18A81790	
	2020	5 Lugs	18A81939A, 18A81939AC	18A81939	18A81939SD
	2019-15		18A81939A, 18A81939AC	18A81939	18A81939SD

Ford – Transit-250
Calipers

	Year Range	Application Notes	ACDelco Silver	ACDelco Gold	ACDelco Gold Enhanced
Front					
Disc Brake Caliper	2019-15	Left		18FR12875N	
		Right		18FR12876N	
Rear					
Disc Brake Caliper	2019-15	Left		18FR12964N	
		Right		18FR12963N	
Front					
Disc Brake Caliper Bushing	2019-15			18K6229	

Ford – Transit-250 (Cont.)

Calipers (Cont.)

	Year Range	Application Notes	ACDelco Silver	ACDelco Gold	ACDelco Gold Enhanced
Rear					
Disc Brake Caliper Bushing	2019-15			18K2074	

Hoses

	Year Range	Application Notes	ACDelco Silver	ACDelco Gold	ACDelco Gold Enhanced
Front					
Brake Hydraulic Hose	2021-20	w/o Heavy Duty Front Axle		18J384410	
	2019-15			18J384410	

Master Cylinder

	Year Range	Application Notes	ACDelco Silver	ACDelco Gold	ACDelco Gold Enhanced
Brake Master Cylinder	2019-15			18M391513	

Pads & Shoes

	Year Range	Application Notes	ACDelco Silver	ACDelco Gold	ACDelco Gold Enhanced
Front					
Disc Brake Pad Set	2021-20	w/o Heavy Duty Front Axle		17D1774MH	17D1774MHSV
	2019-18			17D1774MH	17D1774MHSV
	2017	OE Pad Material is Semi-Metallic		17D1774MH	17D1774MHSV
	2016-15			17D1774MH	17D1774MHSV
Rear					
Disc Brake Pad Set	2019-18			17D1775MH	17D1775MHSV
	2017	OE Pad Material is Semi-Metallic		17D1775MH	17D1775MHSV
	2016-15			17D1775MH	17D1775MHSV

Rotors & Drums

	Year Range	Application Notes	ACDelco Silver	ACDelco Gold	ACDelco Gold Enhanced
Front					
Disc Brake Rotor	2021-20	5 Lugs; w/o Heavy Duty Front Axle; 111 MM Bolt Circle	18A81781A, 18A81781AC	18A81781	18A81781SD
	2019-15		18A81781A, 18A81781AC	18A81781	18A81781SD
Rear					
Disc Brake Rotor	2021-20	6 Lug	18A81790A, 18A81790AC	18A81790	
	2020	5 Lugs	18A81939A, 18A81939AC	18A81939	18A81939SD
	2019-15		18A81939A, 18A81939AC	18A81939	18A81939SD

Calipers

	Year Range	Application Notes	ACDelco Silver	ACDelco Gold	ACDelco Gold Enhanced
Front					
Disc Brake Caliper	2019-15	Left		18FR12875N	
		Right		18FR12876N	
Rear					
Disc Brake Caliper	2019-15	Left		18FR12964N	
		Right		18FR12963N	
Front					
Disc Brake Caliper Bushing	2019-15			18K6229	
Rear					
Disc Brake Caliper Bushing	2019-15			18K2074	

Hoses

	Year Range	Application Notes	ACDelco Silver	ACDelco Gold	ACDelco Gold Enhanced
Front					
Brake Hydraulic Hose	2021-20	w/o Heavy Duty Front Axle		18J384410	
	2019-15			18J384410	

Master Cylinder

	Year Range	Application Notes	ACDelco Silver	ACDelco Gold	ACDelco Gold Enhanced
Brake Master Cylinder	2019-15			18M391513	

Pads & Shoes

	Year Range	Application Notes	ACDelco Silver	ACDelco Gold	ACDelco Gold Enhanced
Front					
Disc Brake Pad Set	2021-20	w/o Heavy Duty Front Axle		17D1774MH	17D1774MHSV
	2019-18			17D1774MH	17D1774MHSV
	2017	OE Pad Material is Semi-Metallic		17D1774MH	17D1774MHSV
	2016-15			17D1774MH	17D1774MHSV
Rear					
Disc Brake Pad Set	2019-18			17D1775MH	17D1775MHSV
	2017	OE Pad Material is Semi-Metallic		17D1775MH	17D1775MHSV
	2016-15			17D1775MH	17D1775MHSV

Rotors & Drums

	Year Range	Application Notes	ACDelco Silver	ACDelco Gold	ACDelco Gold Enhanced
Front					
Disc Brake Rotor	2021-20	5 Lugs; w/o Heavy Duty Front Axle; 111 MM Bolt Circle	18A81781A, 18A81781AC	18A81781	18A81781SD
	2019-15		18A81781A, 18A81781AC	18A81781	18A81781SD

Ford – Transit-350 (Cont.)

Rotors & Drums (Cont.)

	Year Range	Application Notes	ACDelco Silver	ACDelco Gold	ACDelco Gold Enhanced
Rear					
Disc Brake Rotor	2021-20	6 Lug	18A81790A, 18A81790AC	18A81790	
	2020	5 Lugs	18A81939A, 18A81939AC	18A81939	18A81939SD
	2019-15		18A81939A, 18A81939AC	18A81939	18A81939SD

Ford – Transit-350 HD

Calipers

	Year Range	Application Notes	ACDelco Silver	ACDelco Gold	ACDelco Gold Enhanced
Front					
Disc Brake Caliper	2019-15	Left		18FR12877N	
		Right		18FR12878N	
Rear					
Disc Brake Caliper	2019-15	Left		18FR12964N	
		Right		18FR12963N	
Front					
Disc Brake Caliper Bushing	2019-15			18K6229	
Rear					
Disc Brake Caliper Bushing	2019-15			18K2074	

Hoses

	Year Range	Application Notes	ACDelco Silver	ACDelco Gold	ACDelco Gold Enhanced
Front					
Brake Hydraulic Hose	2021-20	w/o Heavy Duty Front Axle		18J384410	
	2019-15			18J384410	

Master Cylinder

	Year Range	Application Notes	ACDelco Silver	ACDelco Gold	ACDelco Gold Enhanced
Brake Master Cylinder	2019-15			18M391513	

Pads & Shoes

	Year Range	Application Notes	ACDelco Silver	ACDelco Gold	ACDelco Gold Enhanced
Front					
Disc Brake Pad Set	2022-20	w/o Heavy Duty Front Axle		17D1774MH	17D1774MHSV
	2019-18			17D1774MH	17D1774MHSV
	2017	OE Pad Material is Semi-Metallic		17D1774MH	17D1774MHSV
	2016-15			17D1774MH	17D1774MHSV
Rear					
Disc Brake Pad Set	2019-18			17D1775MH	17D1775MHSV
	2017	OE Pad Material is Semi-Metallic		17D1775MH	17D1775MHSV

Pads & Shoes (Cont.)

	Year Range	Application Notes	ACDelco Silver	ACDelco Gold	ACDelco Gold Enhanced
Rear (Cont.)					
Disc Brake Pad Set	2016-15			17D1775MH	17D1775MHSV

Rotors & Drums

	Year Range	Application Notes	ACDelco Silver	ACDelco Gold	ACDelco Gold Enhanced
Front					
Disc Brake Rotor	2022-20	5 Lugs; w/o Heavy Duty Front Axle	18A81782A, 18A81782AC	18A81782	
	2019-15		18A81782A, 18A81782AC	18A81782	
Rear					
Disc Brake Rotor	2022-20	with Solid Rear Rotors	18A81790A, 18A81790AC	18A81790	
	2019-15		18A81790A, 18A81790AC	18A81790	

Freightliner – Sprinter 3500
Calipers

	Year Range	Application Notes		ACDelco Silver	ACDelco Gold	ACDelco Gold Enhanced
Front						
Disc Brake Caliper	2018-07		Left		18FR12868N	
			Right		18FR12867N	
	2006-02	Casting # 231 22; Bosch System; Dual Piston Caliper; Upper Hose Inlet	Left		18FR2331	
					18R2331	
		Casting # 232 22; Bosch System; Dual Piston Caliper; Upper Hose Inlet	Right		18FR2330	
					18R2330	
		with Wabco Caliper; Dual Piston Caliper	Left		18FR2423	
					18R2423	
		Right		18FR2422		
	2005-02	Single Piston Caliper	Left		18FR2317	
			Right		18FR2316	
Rear						
Disc Brake Caliper	2018-15	with Dual Rear Wheels (DRW); with Single Rear Wheels (SRW); Over 10,000 lb. GVW	Left		18FR12657	
					18FR12657N	
					18R12657	
			Right		18FR12658	
					18FR12658N	
					18R12658	
		with Single Rear Wheels (SRW); Under 10,000 lb. GVWR	Left		18FR12321	
					18R12321	
			Right		18FR12322	
					18R12322	
	2014-07	with Dual Rear Wheels (DRW)	Left		18FR12657	
					18FR12657N	
					18R12657	

Freightliner – Sprinter 3500 (Cont.)

Calipers (Cont.)

	Year Range	Application Notes		ACDelco Silver	ACDelco Gold	ACDelco Gold Enhanced
Rear (Cont.)						
Disc Brake Caliper	2014-07	with Dual Rear Wheels (DRW)	Right		18FR12658	
					18FR12658N	
					18R12658	
		with Single Rear Wheels (SRW)	Left		18FR12321	
					18R12321	
					18FR12322	
	2006-04	Casting # 231 22; Bosch System; Dual Piston Caliper; Lower Hose Inlet	Left		18FR2419	
					18R2419	
		Casting # 232 22; Bosch System; Dual Piston Caliper; Lower Hose Inlet	Right		18FR2418	
					18R2418	
	2006-02	Casting # 231 22; Bosch System; Dual Piston Caliper; Upper Hose Inlet	Left		18FR2331	
					18R2331	
		Casting # 232 22; Bosch System; Dual Piston Caliper; Upper Hose Inlet	Right		18FR2330	
					18R2330	
	2006	with Wabco Caliper; Dual Piston Caliper	Left		18FR2423	
					18R2423	
			Right		18FR2422	
	2005-02	Single Piston Caliper; with Bosch Caliper; Solid Rotor	Left		18FR2420	
					18R2420	
		with ATE Rear Calipers; Single Piston Caliper; Solid Rotor	Left		18FR2427	
					18FR2426	
		with Bosch Caliper; Single Piston Caliper; Solid Rotor	Right		18FR2421	
					18R2421	
		with Wabco Caliper; Dual Piston Caliper; Vented Rotor	Left		18FR2425	
					18FR2424	

Front

Disc Brake Caliper Bushing	2015-08				18K16212	
	2007				18K1930	

Rear

Disc Brake Caliper Bushing	2015-07				18K1931	
----------------------------	---------	--	--	--	---------	--

Hoses

	Year Range	Application Notes		ACDelco Silver	ACDelco Gold	ACDelco Gold Enhanced
Front						
Brake Hydraulic Hose	2006-02				18J3989	
Rear						
Brake Hydraulic Hose	2018-15	RWD; with Dual Rear Wheels (DRW)			18J4573	
	2014-07	with Dual Rear Wheels (DRW)			18J4573	
	2006-02	Vented Rotor			18J3990	
	2005-02	Solid Rotor			18J3989	

Master Cylinder

	Year Range	Application Notes	ACDelco Silver	ACDelco Gold	ACDelco Gold Enhanced
Brake Master Cylinder	2014	To 2/14		18M391426	
	2013-10			18M391426	
	2009-07			18M2481	
	2006			18M2436	
	2005-03	Cargo Van Only		18M2380	
		Passenger Van		18M2436	

Pads & Shoes

	Year Range	Application Notes	ACDelco Silver	ACDelco Gold	ACDelco Gold Enhanced
Front					
Disc Brake Pad Set	2020-07			17D1268M	
	2006-02	285mm Rotor Diameter; with Clip Style Wear Sensor		17D1136M	
		285mm Rotor Diameter; with Pin Style Wear Sensor		17D949MH	
	2005-02	with 276mm Rotors; with Pin Style Wear Sensor		17D950M	
Rear					
Disc Brake Pad Set	2018-15	Under 10,000 lb. GVWR; with Single Rear Wheels (SRW)		17D1317MH	
		with Dual Rear Wheels (DRW); with Single Rear Wheels (SRW); Over 10,000 lb. GVW		17D1318MH	
	2014-07	with Dual Rear Wheels (DRW)		17D1318MH	
		with Single Rear Wheels (SRW)		17D1317MH	
	2006-02	285mm Rotor Diameter; with Clip Style Wear Sensor; with Vented Rotors		17D1136M	
		285mm Rotor Diameter; with Pin Style Wear Sensor; with Vented Rotors		17D949MH	
	2005-02	with ATE Calipers; with Solid Disc; with Pin Style Wear Sensor		17D1006M	
		with Bosch Caliper; with Solid Disc		17D928M	
Parking Brake Shoe	2018-15	with Dual Rear Wheels (DRW); with Single Rear Wheels (SRW); Over 10,000 lb. GVW		17940B	
		with Single Rear Wheels (SRW); Under 10,000 lb. GVWR		17938B	
	2014-07	with Dual Rear Wheels (DRW)		17940B	
		with Single Rear Wheels (SRW)		17938B	
	2005-02	with Solid Disc		17866B	

Rotors & Drums

	Year Range	Application Notes	ACDelco Silver	ACDelco Gold	ACDelco Gold Enhanced
Front					
Disc Brake Rotor	2018-07		18A2552A, 18A2552AC	18A2552	
	2006-02	with 285mm Disc; with 16" Wheels	18A2327A, 18A2327AC	18A2327	

Freightliner – Sprinter 3500 (Cont.)

Rotors & Drums (Cont.)

	Year Range	Application Notes	ACDelco Silver	ACDelco Gold	ACDelco Gold Enhanced
Front (Cont.)					
Disc Brake Rotor	2005-02	with 276mm Rotors; From Front Axle Y422060; From Front Axle S482214; Stepped Hole In Rotor Hat	18A1461A	18A1461	
		with 276mm Rotors; Thru Front Axle Y422059; Thru Front Axle S482213; Counter Sunk Hole In Rotor Hat		18A1613	
Rear					
Disc Brake Rotor	2018-15	with Dual Rear Wheels (DRW); with Single Rear Wheels (SRW); Over 10,000 lb. GVW; Vented Rotor		18A2597	
		with Single Rear Wheels (SRW); Under 10,000 lb. GVWR; Solid Rotor	18A2579A, 18A2579AC	18A2579	
	2014-07	with Dual Rear Wheels (DRW); Vented Rotor		18A2597	
		with Single Rear Wheels (SRW); Solid Rotor	18A2579A, 18A2579AC	18A2579	
	2006			18A2341	
	2005-02	Vented Rotor		18A2341	
		with Solid Disc; To Axle Stamped L874988, X304860, Z16213; Counter Sunk Hole In Rotor Hat	18A1462A, 18A1462AC	18A1462	

GMC – Savana 3500

Cable

	Year Range	Application Notes	ACDelco Silver	ACDelco Gold	ACDelco Gold Enhanced
Center					
Parking Brake Cable	2018-15	with 155" Wheelbase		18P97246	
	2018-12	with 139" Wheelbase; with Cutaway Chassis		18P97102	
		with 159" Wheelbase; with Cutaway Chassis		18P97103	
	2018	with 135" Wheelbase; Except Cutaway Chassis		18P97247	
	2017-15	with 135" Wheelbase		18P97247	
	2016-12	with 135" Wheelbase; Except Cutaway Chassis		18P97247	
		with 155" Wheelbase; Except Cutaway Chassis		18P97246	
		with 177" Wheelbase; with Cutaway Chassis		18P97104	
	2011	with 139.0" Wheelbase; with Cutaway Chassis		18P97102	
		with 159.0" Wheelbase; with Cutaway Chassis		18P97103	
		with 177.0" Wheelbase; with Cutaway Chassis		18P97104	
	2010-08	with 135" Wheelbase		18P97206	
	2010-06	with 155" Wheelbase		18P97207	
	2006	with 135" Wheelbase		18P97206	
	2005-03	with 135.0" Wheelbase		18P97206	

Cable (Cont.)

	Year Range	Application Notes	ACDelco Silver	ACDelco Gold	ACDelco Gold Enhanced
Center (Cont.)					
Parking Brake Cable	2005-03	with 155.0" Wheelbase		18P97207	
	2005	with 139.0" Wheelbase		18P97102	
		with 159.0" Wheelbase		18P97103	
		with 177.0" Wheelbase		18P97104	
	2002-96	with 155.0" Wheelbase		18P1825	
		with 159.0" Wheelbase		18P1825	
		with 177.0" Wheelbase		18P1824	
Front					
Parking Brake Cable	2004-03			18P97445	
	2002-96	110.31" Length		18P2690	
		144" Length; Superseded By Part Number 18P2501		18P2692	
Intermediate					
Parking Brake Cable	2011	34" Overall Length; Except Cutaway Chassis		18P97248	
		38.0in Length; Except Cutaway Chassis		18P97247	
		53.7" Overall Length; Except Cutaway Chassis		18P97244	
		57.7in Length; Except Cutaway Chassis		18P97246	
	2010-06	with 139" Wheelbase		18P97102	
		with 159" Wheelbase		18P97103	
		with 177" Wheelbase		18P97104	
Rear					
Parking Brake Cable	2018-15	Left		18P96865	
		Right		18P96866	
	2016-13	Cutaway Chassis; Except 14040 GVW Right		18P97608	
	2014	Base; Except Cutaway Chassis Right		18P96866	
		Base; Except with 14040lb GVW Left		18P96865	
		LS; Except Cutaway Chassis Right		18P96866	
		LS; Except with 14040lb GVW Left		18P96865	
		LT; Except Cutaway Chassis Right		18P96866	
		LT; Except with 14040lb GVW Left		18P96865	
	2013-10	with 155.0" Wheelbase Left		18P96865	
		Right		18P96866	
	2013-09	with 135.0" Wheelbase Left		18P96865	
		with 139.0" Wheelbase; Single Rear Wheels Left		18P96865	
	2013-03	with 135.0" Wheelbase Right		18P96866	
	2012-09	Cutaway Chassis; Under 9,900 lb. GVW Right		18P97608	
	2008-06	Left		18P96865	
	2008-03	Cutaway Chassis Right		18P97608	
	2005	with 135.0" Wheelbase Left		18P96865	
	2004-03	Left		18P96865	
	2002-96	with 135.0" Wheelbase Left		18P1820	

GMC – Savana 3500 (Cont.)

Cable (Cont.)

	Year Range	Application Notes		ACDelco Silver	ACDelco Gold	ACDelco Gold Enhanced
Rear (Cont.)						
Parking Brake Cable	2002-96	with 135.0" Wheelbase	Right		18P1815	
		with 155.0" Wheelbase	Left		18P1820	
	2002-01		Right		18P1815	
		with 139.0" Wheelbase	Left		18P2655	
			Right		18P2656	
		with 159.0" Wheelbase	Left		18P2655	
			Right		18P2656	
		with 177.0" Wheelbase	Left		18P2655	
			Right		18P2656	
	2000-96	with 139.0" Wheelbase	Left		18P1827	
			Right		18P1813	
		with 159.0" Wheelbase	Left		18P1827	
			Right		18P1813	
		with 177.0" Wheelbase	Left		18P1827	
			Right		18P1813	

Calipers

	Year Range	Application Notes		ACDelco Silver	ACDelco Gold	ACDelco Gold Enhanced
Front						
Disc Brake Caliper	2020-16	Original Part Design; Single Rear Wheels	Right		18R1380	
		Single Rear Wheels	Right		18FR1380, 18FR1380C, 18FR1380N, 18R1380F1	18R1380SV
	2020-03	Original Part Design; Single Rear Wheels	Left		18R1381	
		Single Rear Wheels	Left		18FR1381, 18FR1381C, 18FR1381N, 18R1381F1	18R1381SV
	2019-03	Original Part Design; With Dual Rear Wheels	Left		18R1996	
			Right		18R1995	
		With Dual Rear Wheels	Left		18FR1996, 18FR1996C, 18FR1996N, 18R1996F1	18R1996SV
			Right		18FR1995, 18FR1995C, 18FR1995N, 18R1995F1	18R1995SV
	2016-03	Original Part Design; Single Rear Wheels; with Police Package	Left		18R1381	
		Single Rear Wheels; with Police Package	Left		18FR1381, 18FR1381C, 18FR1381N, 18R1381F1	18R1381SV
	2015-03	Original Part Design; Single Rear Wheels; with Police Package	Right		18R1380	

Calipers (Cont.)

	Year Range	Application Notes		ACDelco Silver	ACDelco Gold	ACDelco Gold Enhanced
Front (Cont.)						
Disc Brake Caliper	2015-03	Single Rear Wheels; with Police Package	Right		18FR1380, 18FR1380C, 18FR1380N, 18R1380F1	18R1380SV
	2013-03	Original Part Design; Single Rear Wheels	Right		18R1380	
		Single Rear Wheels	Right		18FR1380, 18FR1380C, 18FR1380N, 18R1380F1	18R1380SV
	2002-98	32.7mm Rotor Thickness; Single Rear Wheels	Left		18FR742	
					18FR742C	
					18FR742N	
					18R742	
					18R742F1	
	2002-01	Single Rear Wheels; Rotor Thickness - 39.1mm	Left		18FR982	
					18FR982C	
					18FR982N	
					18R982	
					18R982F1	
			Right		18FR981	
					18FR981C	
					18FR981N	
					18R981	
					18R981F1	
	2002-00	32.7mm Rotor Thickness; Single Rear Wheels	Right		18FR741	
					18FR741C	
					18FR741N	
					18R741	
					18R741F1	
	2000-96	With Dual Rear Wheels	Left		18FR982	
					18FR982C	
					18FR982N	
					18R982	
					18R982F1	
			Right		18FR981	
					18FR981C	
					18FR981N	
					18R981	
					18R981F1	
	1999-98	Single Rear Wheels; 32.7mm Rotor Thickness	Right		18FR741	
					18FR741C	
					18FR741N	
					18R741	
					18R741F1	

GMC – Savana 3500 (Cont.)

Calipers (Cont.)

	Year Range	Application Notes		ACDelco Silver	ACDelco Gold	ACDelco Gold Enhanced
Front (Cont.)						
Disc Brake Caliper	1997-96	32.7mm Rotor Thickness; Single Rear Wheels	Right		18FR741	
					18FR741C	
					18FR741N	
					18R741	
					18R741F1	
	1997	Single Rear Wheels; 32.7mm Rotor Thickness	Left		18FR742	
					18FR742C	
					18FR742N	
					18R742	
					18R742F1	
	1996	32.7mm Rotor Thickness; Single Rear Wheels	Left		18FR742	
					18FR742C	
					18FR742N	
					18R742	
					18R742F1	
		Single Rear Wheels; 13" X 2-1/2" Brakes	Left		18FR650	
					18R650	
			Right		18FR649	
					18R649	
		with 13" x 3.5" Brakes; Single Rear Wheels	Left		18FR652	
					18FR652N	
					18R652	
			Right		18FR651	
					18FR651N	
					18R651	
Rear						
Disc Brake Caliper	2020-09	With Dual Rear Wheels	Left		18FR12667C	
					18R12667C	
		Right		18FR12668C		
				18R12668C		
	2017-03	Original Part Design; Single Rear Wheels	Left		18R2171	
			Right		18R2172	
		Single Rear Wheels	Left		18FR2171, 18FR2171C, 18FR2171N, 18R2171F1	18R2171SV
			Right		18FR2172, 18FR2172C, 18FR2172N, 18R2172F1	18R2172SV
	2016-14	Original Part Design; Single Rear Wheels; with Police Package	Left		18R2171	
			Right		18R2172	
		Single Rear Wheels; with Police Package	Left		18FR2171, 18FR2171C, 18FR2171N, 18R2171F1	18R2171SV

Calipers (Cont.)

	Year Range	Application Notes		ACDelco Silver	ACDelco Gold	ACDelco Gold Enhanced
Rear (Cont.)						
Disc Brake Caliper	2016-14	Single Rear Wheels; with Police Package	Right		18FR2172, 18FR2172C, 18FR2172N, 18R2172F1	18R2172SV
		Original Part Design; Single Rear Wheels; with Police Package	Right		18R2172	
		Single Rear Wheels; with Police Package	Right		18FR2172, 18FR2172C, 18FR2172N, 18R2172F1	18R2172SV
		2008-03	Original Part Design; With Dual Rear Wheels	Left		18R2436
			Right		18R2437	
	With Dual Rear Wheels		Left		18FR2436	
					18R2436F1	
			Right		18FR2437	
					18R2437F1	

Rear						
Disc Brake Caliper Bushing	2017-15	Single Rear Wheels			18K1934	
		With Dual Rear Wheels			18K1933	
	2013-08	With Dual Rear Wheels			18K1933	
	2013-07	Single Rear Wheels			18K1934	
	2007	With Dual Rear Wheels			18K1934	
	2006-03				18K1934	

Hoses

	Year Range	Application Notes		ACDelco Silver	ACDelco Gold	ACDelco Gold Enhanced	
Front							
Brake Hydraulic Hose	2013-03		Left		18J4878		
			Right		18J4879		
	2002-96	Single Rear Wheels		Left		18J1422	
				Right		18J2052	
		With Dual Rear Wheels		Left		18J4007	
				Right		18J4008	
Rear							
Brake Hydraulic Hose	2019-17	with Active Brake Control	Left		18J4623		
	2019-13	With Dual Rear Wheels; Cutaway Chassis; Except Vehicle Stability Control	Right		18J383739		
	2019		Right		18J4396		
	2018-05	Cutaway Van; Single Rear Wheels	Right		18J4393		
	2017-14		Right		18J4396		
	2016-14	Base; Except Cutaway Chassis	Left		18J4623		
		LS	Left		18J4623		

GMC – Savana 3500 (Cont.)

Hoses (Cont.)

	Year Range	Application Notes		ACDelco Silver	ACDelco Gold	ACDelco Gold Enhanced
Rear (Cont.)						
Brake Hydraulic Hose	2016-14	LT	Left		18J4623	
	2015-13	Cutaway Chassis; with Stability Control	Right		18J383739	
	2013-03	Standard Cargo Van	Right		18J4396	
		Standard Passenger Van	Right		18J4396	
	2013	Except Cutaway Chassis	Left		18J4623	
		Standard Passenger Van; Except Active Brake Control			18J4884	
		V8 6.0L 5967cc 364cid; LS	Left		18J4623	
		V8 6.0L 5967cc 364cid; LT	Left		18J4623	
	2012-09	With Dual Rear Wheels; Cutaway Chassis	Right		18J383739	
	2012-05	Cutaway Van; Single Rear Wheels	Left		18J4622	
	2012-04	Standard Passenger Van; Except Active Brake Control	Left		18J4884	
		Standard Passenger Van; with Active Brake Control	Left		18J4623	
	2012	Standard Cargo Van; Except Active Brake Control	Left		18J4884	
		Standard Cargo Van; with Active Brake Control	Left		18J4623	
	2011-03	Standard Cargo Van	Left		18J4884	
	2009	Cutaway Van; 90 Degree Bend At Caliper; With Dual Rear Wheels	Right		18J383046	
	2008-05	Cutaway Van; With Dual Rear Wheels	Left		18J4392	
			Right		18J383046	
	2004-03	Cutaway Van	Left		18J4622	
			Right		18J4393	
	2003	Standard Passenger Van	Left		18J4884	
	2002-96		Center		18J2064	

Master Cylinder

	Year Range	Application Notes		ACDelco Silver	ACDelco Gold	ACDelco Gold Enhanced
Brake Master Cylinder	2019-09	with Active Brake Control			18M2568	
	2017-09	Except Active Brake Control			18M2557	
	2008	Except Active Brake Control			18M391082	
		with Active Brake Control			18M2564	
	2007-04	Except Active Brake Control			18M2426	
		with Active Brake Control			18M2425	
	2003				18M2426	
	2002-96				18M970	

Pads & Shoes

	Year Range	Application Notes		ACDelco Silver	ACDelco Gold	ACDelco Gold Enhanced
Front						
Disc Brake Pad Set	2017	2nd Generation, Copper Free Friction Formula			17D784CHF1	

Pads & Shoes (Cont.)

	Year Range	Application Notes	ACDelco Silver	ACDelco Gold	ACDelco Gold Enhanced
Front (Cont.)					
Disc Brake Pad Set	2017	Friction Contains Copper; Superseded By Part Number 17D784CHF1		17D784CH	
			14D784CH, 14D784MH	17D784MH, 17D784MXH	17D784MHSV, 17D784SDH
	2016-03	2nd Generation, Copper Free Friction Formula; OE Equipped with Ceramic Pads		17D784CHF1	
		Friction Contains Copper; OE Equipped with Ceramic Pads; Superseded By Part Number 17D784CHF1		17D784CH	
		OE Equipped with Ceramic Pads	14D784CH, 14D784MH	17D784MH, 17D784MXH	17D784MHSV, 17D784SDH
	2002-96	2nd Generation, Copper Free Friction Formula; Single Rear Wheels; OE Pad Material is Semi-Metallic		17D370CHF1	
		2nd Generation, Copper Free Friction Formula; With Dual Rear Wheels; OE Equipped with Ceramic Pads		17D459CHF1	
		Friction Contains Copper; Single Rear Wheels; OE Pad Material is Semi-Metallic; Superseded By Part Number 17D370CHF1		17D370CH	
		Friction Contains Copper; With Dual Rear Wheels; OE Equipped with Ceramic Pads; Superseded By Part Number 17D459CHF1		17D459CH	
		Single Rear Wheels; OE Pad Material is Semi-Metallic	14D370CH, 14D370CHF1, 14D370MH	17D370MH	
		With Dual Rear Wheels; OE Equipped with Ceramic Pads	14D459CH, 14D459CHF1, 14D459M, 14D459MH	17D459MH	
	Rear				
Disc Brake Pad Set	2020-19	2nd Generation, Copper Free Friction Formula; Single Rear Wheels		17D974CHF1	
		2nd Generation, Copper Free Friction Formula; With Dual Rear Wheels	14D1411CHF1	17D1411CHF1	
		In the State of California, this part can only be installed on vehicles manufactured prior to 1/1/2021; Friction Contains Copper; Single Rear Wheels; Superseded By Part Number 17D974CHF1		17D974CH	
		In the State of California, this part can only be installed on vehicles manufactured prior to 1/1/2021; Friction Contains Copper; With Dual Rear Wheels; Superseded By Part Number 14D1411CHF1	14D1411CH		
		In the State of California, this part can only be installed on vehicles manufactured prior to 1/1/2021; Friction Contains Copper; With Dual Rear Wheels; Superseded By Part Number 17D1411CHF1		17D1411CH	
		Single Rear Wheels	14D974CH, 14D974CHF1	17D974MH	17D974MHSV, 17D974SDH
		With Dual Rear Wheels		17D1411MH	17D1411MHSV, 17D1411SDH
	2018-17	LS	14D974CH, 14D974CHF1	17D974MH	17D974MHSV, 17D974SDH

GMC – Savana 3500 (Cont.)

Pads & Shoes (Cont.)

	Year Range	Application Notes	ACDelco Silver	ACDelco Gold	ACDelco Gold Enhanced
Rear (Cont.)					
Disc Brake Pad Set	2018-17	LS; 2nd Generation, Copper Free Friction Formula		17D974CHF1	
		LS; In the State of California, this part can only be installed on vehicles manufactured prior to 1/1/2021; Friction Contains Copper; Superseded By Part Number 17D974CHF1		17D974CH	
		LT	14D974CH, 14D974CHF1	17D974MH	17D974MHSV, 17D974SDH
		LT; 2nd Generation, Copper Free Friction Formula		17D974CHF1	
		LT; In the State of California, this part can only be installed on vehicles manufactured prior to 1/1/2021; Friction Contains Copper; Superseded By Part Number 17D974CHF1		17D974CH	
	2018	Base; 2nd Generation, Copper Free Friction Formula; Dual Rear Wheels	14D1411CHF1	17D1411CHF1	
		Base; 2nd Generation, Copper Free Friction Formula; Single Rear Wheels		17D974CHF1	
		Base; Dual Rear Wheels		17D1411MH	17D1411MHSV, 17D1411SDH
		Base; In the State of California, this part can only be installed on vehicles manufactured prior to 1/1/2021; Friction Contains Copper; Dual Rear Wheels; Superseded By Part Number 14D1411CHF1	14D1411CH		
		Base; In the State of California, this part can only be installed on vehicles manufactured prior to 1/1/2021; Friction Contains Copper; Dual Rear Wheels; Superseded By Part Number 17D1411CHF1		17D1411CH	
		Base; In the State of California, this part can only be installed on vehicles manufactured prior to 1/1/2021; Friction Contains Copper; Single Rear Wheels; Superseded By Part Number 17D974CHF1		17D974CH	
		Base; Single Rear Wheels	14D974CH, 14D974CHF1	17D974MH	17D974MHSV, 17D974SDH
	2017	Base; 2nd Generation, Copper Free Friction Formula; with 14,050 GVW	14D1411CHF1	17D1411CHF1	
		Base; 2nd Generation, Copper Free Friction Formula; without 14,050 GVW		17D974CHF1	
		Base; In the State of California, this part can only be installed on vehicles manufactured prior to 1/1/2021; Friction Contains Copper; with 14,050 GVW; Superseded By Part Number 14D1411CHF1	14D1411CH		
		Base; In the State of California, this part can only be installed on vehicles manufactured prior to 1/1/2021; Friction Contains Copper; with 14,050 GVW; Superseded By Part Number 17D1411CHF1		17D1411CH	
		Base; In the State of California, this part can only be installed on vehicles manufactured prior to 1/1/2021; Friction Contains Copper; without 14,050 GVW; Superseded By Part Number 17D974CHF1		17D974CH	

Pads & Shoes (Cont.)

	Year Range	Application Notes	ACDelco Silver	ACDelco Gold	ACDelco Gold Enhanced
Rear (Cont.)					
Disc Brake Pad Set	2017	Base; with 14,050 GVW		17D1411MH	17D1411MHSV, 17D1411SDH
		Base; without 14,050 GVW	14D974CH, 14D974CHF1	17D974MH	17D974MHSV, 17D974SDH
	2016-09	2nd Generation, Copper Free Friction Formula; With Dual Rear Wheels; OE Equipped with Ceramic Pads	14D1411CHF1	17D1411CHF1	
		In the State of California, this part can only be installed on vehicles manufactured prior to 1/1/2021; Friction Contains Copper; With Dual Rear Wheels; OE Equipped with Ceramic Pads; Superseded By Part Number 14D1411CHF1	14D1411CH		
		In the State of California, this part can only be installed on vehicles manufactured prior to 1/1/2021; Friction Contains Copper; With Dual Rear Wheels; OE Equipped with Ceramic Pads; Superseded By Part Number 17D1411CHF1		17D1411CH	
		With Dual Rear Wheels; OE Equipped with Ceramic Pads		17D1411MH	17D1411MHSV, 17D1411SDH
	2016-03	2nd Generation, Copper Free Friction Formula; Single Rear Wheels; OE Equipped with Ceramic Pads		17D974CHF1	
		In the State of California, this part can only be installed on vehicles manufactured prior to 1/1/2021; Friction Contains Copper; Single Rear Wheels; OE Equipped with Ceramic Pads; Superseded By Part Number 17D974CHF1		17D974CH	
		Single Rear Wheels; OE Equipped with Ceramic Pads	14D974CH, 14D974CHF1	17D974MH	17D974MHSV, 17D974SDH
	2008-03	2nd Generation, Copper Free Friction Formula; With Dual Rear Wheels; OE Equipped with Ceramic Pads		17D989CHF1	
		Friction Contains Copper; With Dual Rear Wheels; OE Equipped with Ceramic Pads; Superseded By Part Number 17D989CHF1		17D989CH	
		With Dual Rear Wheels; OE Equipped with Ceramic Pads	14D989CH, 14D989CHF1	17D989M, 17D989MXH	
		With Dual Rear Wheels; OE Equipped with Ceramic Pads; Superseded By 17D989CH		17D989C	
Drum Brake Shoe	2007-03	Superseded By Part Number 17771B	14771B		
	2002-96	with 13 IN x 3-1/2 IN Brakes	R452	17452R	
		with 13 IN x 3-1/2 IN Brakes; Superseded By Part Number 17452R	14452R		
Parking Brake Shoe	2022	SRW		17962B	
		with Dual Rear Wheels (DRW)		17973B	
	2019-13	with Stability Control		17962B	
		without Stability Control		17973B	
	2012-08	Cutaway Van		17973B	
		Standard Cargo Van		17962B	
		Standard Passenger Van		17962B	
	2007-03		B771	17771B	

GMC – Savana 3500 (Cont.)

Rotors & Drums

	Year Range	Application Notes	ACDelco Silver	ACDelco Gold	ACDelco Gold Enhanced	
Rear						
Brake Drum	2002-96	With Dual Rear Wheels	18B254A			
		with Single Rear Wheels (SRW)	18B277A	18B277		
Front						
Disc Brake Rotor	2022	GM Code JH6	18A1206A, 18A1206AC	18A1206	18A1206SD	
		with RPO Code JH9 (14,050 Lb. GVW, Power Brakes, Hydraulically Boosted, 4 Wheel Disc)	18A1193A, 18A1193AC	18A1193		
	2021-18	9,900 lb. G.V.W.	18A1206A, 18A1206AC	18A1206		
		with 9,900 lb. GVW			18A1206SD	
	2021-17	with 14,050 LB GVW	18A1193A, 18A1193AC	18A1193		
	2017	9,900 lb. G.V.W.	18A1206A, 18A1206AC	18A1206	18A1206SD	
	2016-15	GVW 14,040 LBS	18A1193A, 18A1193AC	18A1193		
		2016-13	Base; Except 14040 GVW	18A1206A, 18A1206AC	18A1206	18A1206SD
			LS	18A1206A, 18A1206AC	18A1206	18A1206SD
	LT		18A1206A, 18A1206AC	18A1206	18A1206SD	
	2014	Base; GVW 14,040 LBS	18A1193A, 18A1193AC	18A1193		
	2013	Base; 10,000 to 14,050 lb. GVW	18A1193A, 18A1193AC	18A1193		
	2012	10,000 lb. Or Over Gross Vehicle Weight	18A1193A, 18A1193AC	18A1193		
		Below 10,000 lb. GVW	18A1206A, 18A1206AC	18A1206	18A1206SD	
	2011	10,000 lb. Or Over Gross Vehicle Weight	18A1193A, 18A1193AC	18A1193	18A1206SD	
		Below 10,000 lb. GVW	18A1206A, 18A1206AC	18A1206		
	2010-07	10,000 lb. Or Over Gross Vehicle Weight	18A1193A, 18A1193AC	18A1193		
		Below 10,000 lb. GVW	18A1206A, 18A1206AC	18A1206	18A1206SD	
	2006-03	Over 9600 LB GVW	18A1193A, 18A1193AC	18A1193		
		with 8600 LB & 9600 LB GVW	18A1206A, 18A1206AC	18A1206	18A1206SD	
Rear						
Disc Brake Rotor	2022	SRW	18A2437A, 18A2437AC	18A2437		
	2021-18	with Single Rear Wheels (SRW)	18A2437A, 18A2437AC	18A2437		
	2020-10	With Dual Rear Wheels	18A2630A	18A2630		
	2017-10	with RPO Code GU6; with Single Rear Wheels (SRW)	18A2437A, 18A2437AC	18A2437		

Rotors & Drums (Cont.)

	Year Range	Application Notes	ACDelco Silver	ACDelco Gold	ACDelco Gold Enhanced
Rear (Cont.)					
Disc Brake Rotor	2016-10	RPO Code GH0; with Single Rear Wheels (SRW)	18A926A, 18A926AC	18A926	18A926SD
	2012-11	with RPO Code GU6; with Posi-Traction (G80); with Single Rear Wheels (SRW)	18A928A, 18A928AC	18A928	
	2009	DIESEL; Rotor Diameter 330 MM	18A926A, 18A926AC	18A926	18A926SD
		GAS; Rotor Diameter 330 MM	18A2437A, 18A2437AC	18A2437	
		Rotor Diameter 345 MM	18A2630A	18A2630	
	2008-07	Base; with Limited Slip Differential; with Single Rear Wheels (SRW)	18A928A, 18A928AC	18A928	
		With Dual Rear Wheels	18A1417A, 18A1417AC	18A1417	
	2008-05	with Single Rear Wheels (SRW)	18A2437A, 18A2437AC	18A2437	
	2008	Standard Cargo Van; V8 6.6L 6599cc 403cid	18A926A, 18A926AC	18A926	
		V8 6.6L 6599cc 403cid; Base			18A926SD
	2007	Standard Cargo Van	18A2437A, 18A2437AC	18A2437	
	2006-03	with 4.84 IN Center Hole; with Single Rear Wheels (SRW)	18A926A, 18A926AC	18A926	18A926SD
		With Dual Rear Wheels; with 12.80 IN Diameter Rotor	18A1417A, 18A1417AC	18A1417	

Front

Disc Brake Rotor and Hub Assembly	2002-96	32.7mm Rotor Thickness; with Single Rear Wheels (SRW)	18A507A, 18A507AC	18A507	
		With Dual Rear Wheels	18A874A, 18A874AC	18A874	
	2002-01	with 39.1mm Rotor Thickness; with Single Rear Wheels (SRW)	18A1320A	18A1320	

Wheel Cylinder

	Year Range	Application Notes	ACDelco Silver	ACDelco Gold	ACDelco Gold Enhanced
Rear					
Drum Brake Wheel Cylinder	2002-96	Single Rear Wheels		18E292	
		With Dual Rear Wheels		18E1362	

Mercedes-Benz – Sprinter 2500
Calipers

	Year Range	Application Notes	ACDelco Silver	ACDelco Gold	ACDelco Gold Enhanced
Front					
Disc Brake Caliper	2018-10	Left		18FR12320	
				18R12320	
		Right		18FR12319	
				18R12319	

Mercedes-Benz – Sprinter 2500 (Cont.)

Calipers (Cont.)

	Year Range	Application Notes	ACDelco Silver	ACDelco Gold	ACDelco Gold Enhanced
Rear					
Disc Brake Caliper	2018-10	Left		18FR12321	
				18R12321	
		Right		18FR12322	
				18R12322	
Front					
Disc Brake Caliper Bushing	2018-13			18K1930	
	2012-10			18K16212	
Rear					
Disc Brake Caliper Bushing	2016-10			18K1932	

Hoses

	Year Range	Application Notes	ACDelco Silver	ACDelco Gold	ACDelco Gold Enhanced
Front					
Brake Hydraulic Hose	2014-10			18J4142	
Rear					
Brake Hydraulic Hose	2014			18J4142	
	2013	without Camper Package		18J4142	
	2012-10			18J4142	

Master Cylinder

	Year Range	Application Notes	ACDelco Silver	ACDelco Gold	ACDelco Gold Enhanced
Brake Master Cylinder	2014-11	Base		18M391426	
	2010	From 9/30/09		18M391426	
		Thru 9/30/09		18M2481	

Pads & Shoes

	Year Range	Application Notes	ACDelco Silver	ACDelco Gold	ACDelco Gold Enhanced
Front					
Disc Brake Pad Set	2021-19			17D1268M	
	2018-13			17D1316MH	
	2012-10	OE Pad Material is Semi-Metallic		17D1316MH	
	2012	OE Equipped with Ceramic Pads		17D1316MH	
Rear					
Disc Brake Pad Set	2018-14			17D1317MH	
	2013-10	OE Equipped with Ceramic Pads		17D1317MH	
Parking Brake Shoe	2018-10			17938B	

Rotors & Drums

	Year Range	Application Notes	ACDelco Silver	ACDelco Gold	ACDelco Gold Enhanced
Front					
Disc Brake Rotor	2021-10		18A2552A, 18A2552AC	18A2552	
Rear					
Disc Brake Rotor	2018-10		18A2579A, 18A2579AC	18A2579	

Mercedes-Benz – Sprinter 3500

Calipers

	Year Range	Application Notes	ACDelco Silver	ACDelco Gold	ACDelco Gold Enhanced	
Front						
Disc Brake Caliper	2018-10	Left		18FR12868N		
		Right		18FR12867N		
Rear						
Disc Brake Caliper	2018-10	With Dual Rear Wheels	Left		18FR12657	
					18FR12657N	
					18R12657	
		Right			18FR12658	
					18FR12658N	
					18R12658	
Front						
Disc Brake Caliper Bushing	2016-10			18K16212		
Rear						
Disc Brake Caliper Bushing	2016-10			18K1931		

Hoses

	Year Range	Application Notes	ACDelco Silver	ACDelco Gold	ACDelco Gold Enhanced
Front					
Brake Hydraulic Hose	2014-10			18J4142	
Rear					
Brake Hydraulic Hose	2016-15	RWD		18J4573	
	2014-13	With Dual Rear Wheels		18J4573	
	2012-11			18J4573	
	2010	With Dual Rear Wheels		18J4573	
		without Dual Rear Wheels		18J4142	

Master Cylinder

	Year Range	Application Notes	ACDelco Silver	ACDelco Gold	ACDelco Gold Enhanced
Brake Master Cylinder	2014-11	Base		18M391426	
	2010	Thru 9/30/09		18M2481	

Mercedes-Benz – Sprinter 3500 (Cont.)

Pads & Shoes

	Year Range	Application Notes	ACDelco Silver	ACDelco Gold	ACDelco Gold Enhanced
Front					
Disc Brake Pad Set	2021-10			17D1268M	
	2022	RWD		17D1268M	
Rear					
Disc Brake Pad Set	2013-12	OE Pad Material is Semi-Metallic		17D1318MH	
	2011-10			17D1317MH	

Rotors & Drums

	Year Range	Application Notes	ACDelco Silver	ACDelco Gold	ACDelco Gold Enhanced
Front					
Disc Brake Rotor	2021-10		18A2552A, 18A2552AC	18A2552	
Rear					
Disc Brake Rotor	2021	Vented Rotor; Manual Parking Brake		18A2597	
	2020-10	w/ Dual Rear Wheels (DRW); with Single Rear Wheels (SRW)		18A2597	

Mercedes-Benz – Sprinter 3500XD

Pads & Shoes

	Year Range	Application Notes	ACDelco Silver	ACDelco Gold	ACDelco Gold Enhanced
Front					
Disc Brake Pad Set	2021-18			17D1268M	
Rear					
Disc Brake Pad Set	2022	RWD		17D1268M	

Rotors & Drums

	Year Range	Application Notes	ACDelco Silver	ACDelco Gold	ACDelco Gold Enhanced
Front					
Disc Brake Rotor	2020-18		18A2552A, 18A2552AC	18A2552	
Rear					
Disc Brake Rotor	2020-18	w/ Dual Rear Wheels (DRW); with Single Rear Wheels (SRW)		18A2597	

Nissan – NV200

Calipers

	Year Range	Application Notes	ACDelco Silver	ACDelco Gold	ACDelco Gold Enhanced
Front					
Disc Brake Caliper	2019-13	Innovative dual-bleeder design can fit either left or right position without modification	Left	18FR12951DN	
			Right	18FR12951DN	
Disc Brake Caliper Bushing	2017-13			18K2071	

Hoses

	Year Range	Application Notes	ACDelco Silver	ACDelco Gold	ACDelco Gold Enhanced
Front					
Brake Hydraulic Hose	2019-13	Left		18J383701	
		Right		18J383700	
Rear					
Brake Hydraulic Hose	2019-13			18J383889	
	2017			18J383699	

Master Cylinder

	Year Range	Application Notes	ACDelco Silver	ACDelco Gold	ACDelco Gold Enhanced
Brake Master Cylinder	2019-13			18M391535	

Pads & Shoes

	Year Range	Application Notes	ACDelco Silver	ACDelco Gold	ACDelco Gold Enhanced
Front					
Disc Brake Pad Set	2021	2nd Generation, Copper Free Friction Formula; with Taxi Package		17D1094CHF1	
		In the State of California, this part can only be installed on vehicles manufactured prior to 1/1/2021; Friction Contains Copper; with Taxi Package; Superseded By Part Number 17D1094CHF1		17D1094CH	
		with Taxi Package	14D1094CH		
			14D1094CHF1		
	2020-15	2nd Generation, Copper Free Friction Formula		17D1094CHF1	
		In the State of California, this part can only be installed on vehicles manufactured prior to 1/1/2021; Friction Contains Copper; Superseded By Part Number 17D1094CHF1		17D1094CH	
			14D1094CH		
			14D1094CHF1		
	2014-13	2nd Generation, Copper Free Friction Formula; OE Equipped with Ceramic Pads		17D1094CHF1	
		In the State of California, this part can only be installed on vehicles manufactured prior to 1/1/2021; Friction Contains Copper; OE Equipped with Ceramic Pads; Superseded By Part Number 17D1094CHF1		17D1094CH	
		OE Equipped with Ceramic Pads	14D1094CH		
			14D1094CHF1		
Rear					
Drum Brake Shoe	2021-13			171052B	

Nissan – NV200 (Cont.)

Rotors & Drums

	Year Range	Application Notes	ACDelco Silver	ACDelco Gold	ACDelco Gold Enhanced
Rear					
Brake Drum	2019-13		18B7846A	18B7846	
Front					
Disc Brake Rotor	2021-13		18A27981A		18A2798SD

Wheel Cylinder

	Year Range	Application Notes	ACDelco Silver	ACDelco Gold	ACDelco Gold Enhanced
Rear					
Drum Brake Wheel Cylinder	2019-13			18E370258	

Nissan – NV1500

Calipers

	Year Range	Application Notes	ACDelco Silver	ACDelco Gold	ACDelco Gold Enhanced
Front					
Disc Brake Caliper	2019-12	Innovative dual-bleeder design can fit either left or right position without modification	Left	18FR12913DN	
			Right	18FR12913DN	
Rear					
Disc Brake Caliper	2019-12	Innovative dual-bleeder design can fit either left or right position without modification		18FR12915DN	
Front					
Disc Brake Caliper Bushing	2017-12			18H1224	
Rear					
Disc Brake Caliper Bushing	2017-12			18H1224	

Hoses

	Year Range	Application Notes	ACDelco Silver	ACDelco Gold	ACDelco Gold Enhanced
Front					
Brake Hydraulic Hose	2019-12	Left		18J383670	
		Right		18J383669	
Rear					
Brake Hydraulic Hose	2019-12	Center		18J383668	
		Left		18J383458	
		Right		18J383459	
	2012	Upper		18J4611	

Pads & Shoes

	Year Range	Application Notes	ACDelco Silver	ACDelco Gold	ACDelco Gold Enhanced
Front					
Disc Brake Pad Set	2020-14	2nd Generation, Copper Free Friction Formula	14D1411CHF1	17D1411CHF1	

Pads & Shoes (Cont.)

	Year Range	Application Notes	ACDelco Silver	ACDelco Gold	ACDelco Gold Enhanced
Front (Cont.)					
Disc Brake Pad Set	2020-14	In the State of California, this part can only be installed on vehicles manufactured prior to 1/1/2021; Friction Contains Copper; Superseded By Part Number 14D1411CHF1	14D1411CH		
		In the State of California, this part can only be installed on vehicles manufactured prior to 1/1/2021; Friction Contains Copper; Superseded By Part Number 17D1411CHF1		17D1411CH	
				17D1411MH	17D1411MHSV, 17D1411SDH
	2013-12	2nd Generation, Copper Free Friction Formula; OE Equipped with Ceramic Pads	14D1411CHF1	17D1411CHF1	
		In the State of California, this part can only be installed on vehicles manufactured prior to 1/1/2021; Friction Contains Copper; OE Equipped with Ceramic Pads; Superseded By Part Number 14D1411CHF1	14D1411CH		
		In the State of California, this part can only be installed on vehicles manufactured prior to 1/1/2021; Friction Contains Copper; OE Equipped with Ceramic Pads; Superseded By Part Number 17D1411CHF1		17D1411CH	
		OE Equipped with Ceramic Pads		17D1411MH	17D1411MHSV, 17D1411SDH
Rear					
Disc Brake Pad Set	2021-14	2nd Generation, Copper Free Friction Formula		17D1411ACHF1	
		In the State of California, this part can only be installed on vehicles manufactured prior to 1/1/2021; Friction Contains Copper; Superseded By Part Number 17D1411ACHF1		17D1411ACH	
	2013-12	2nd Generation, Copper Free Friction Formula; OE Equipped with Ceramic Pads		17D1411ACHF1	
		In the State of California, this part can only be installed on vehicles manufactured prior to 1/1/2021; Friction Contains Copper; OE Equipped with Ceramic Pads; Superseded By Part Number 17D1411ACHF1		17D1411ACH	
Parking Brake Shoe	2019-12			17952B	

Rotors & Drums

	Year Range	Application Notes	ACDelco Silver	ACDelco Gold	ACDelco Gold Enhanced
Front					
Disc Brake Rotor	2021-12		18A2933A, 18A2933AC	18A2933	18A2933SD
Rear					
Disc Brake Rotor	2021-12		18A2932A, 18A2932AC	18A2932	18A2932SD

Nissan – NV2500

Calipers

	Year Range	Application Notes		ACDelco Silver	ACDelco Gold	ACDelco Gold Enhanced
Front						
Disc Brake Caliper	2017-12	Innovative dual-bleeder design can fit either left or right position without modification	Left		18FR12913DN	
			Right		18FR12913DN	
Rear						
Disc Brake Caliper	2019-12	Innovative dual-bleeder design can fit either left or right position without modification			18FR12915DN	
Front						
Disc Brake Caliper Bushing	2016-12				18H1224	
Rear						
Disc Brake Caliper Bushing	2016-12				18H1224	

Hoses

	Year Range	Application Notes	ACDelco Silver	ACDelco Gold	ACDelco Gold Enhanced
Front					
Brake Hydraulic Hose	2019-12	Left		18J383670	
		Right		18J383669	
Rear					
Brake Hydraulic Hose	2019-12	Center		18J383668	
		Left		18J383458	
		Right		18J383459	

Pads & Shoes

	Year Range	Application Notes	ACDelco Silver	ACDelco Gold	ACDelco Gold Enhanced
Front					
Disc Brake Pad Set	2020-12	2nd Generation, Copper Free Friction Formula	14D1411CHF1	17D1411CHF1	
		In the State of California, this part can only be installed on vehicles manufactured prior to 1/1/2021; Friction Contains Copper; Superseded By Part Number 14D1411CHF1	14D1411CH		
		In the State of California, this part can only be installed on vehicles manufactured prior to 1/1/2021; Friction Contains Copper; Superseded By Part Number 17D1411CHF1		17D1411CH	
				17D1411MH	17D1411MHSV, 17D1411SDH
Rear					
Disc Brake Pad Set	2021-12	2nd Generation, Copper Free Friction Formula		17D1411ACHF1	
		In the State of California, this part can only be installed on vehicles manufactured prior to 1/1/2021; Friction Contains Copper; Superseded By Part Number 17D1411ACHF1		17D1411ACH	
Parking Brake Shoe	2019-12			17952B	

Rotors & Drums

	Year Range	Application Notes	ACDelco Silver	ACDelco Gold	ACDelco Gold Enhanced
Front					
Disc Brake Rotor	2021-12		18A2933A, 18A2933AC	18A2933	18A2933SD
Rear					
Disc Brake Rotor	2021-12		18A2932A, 18A2932AC	18A2932	18A2932SD

Nissan – NV3500
Calipers

	Year Range	Application Notes		ACDelco Silver	ACDelco Gold	ACDelco Gold Enhanced
Front						
Disc Brake Caliper	2017-12	Innovative dual-bleeder design can fit either left or right position without modification	Left		18FR12913DN	
			Right		18FR12913DN	
Rear						
Disc Brake Caliper	2019-12	Innovative dual-bleeder design can fit either left or right position without modification			18FR12915DN	
Front						
Disc Brake Caliper Bushing	2016-12				18H1224	
Rear						
Disc Brake Caliper Bushing	2016-12				18H1224	

Hoses

	Year Range	Application Notes	ACDelco Silver	ACDelco Gold	ACDelco Gold Enhanced
Front					
Brake Hydraulic Hose	2019-12		Left	18J383670	
			Right	18J383669	
	2013		Right	18J383459	
Rear					
Brake Hydraulic Hose	2019-12		Center	18J383668	
			Left	18J383458	
			Right	18J383459	

Pads & Shoes

	Year Range	Application Notes	ACDelco Silver	ACDelco Gold	ACDelco Gold Enhanced
Front					
Disc Brake Pad Set	2020-14	2nd Generation, Copper Free Friction Formula	14D1411CHF1	17D1411CHF1	
		In the State of California, this part can only be installed on vehicles manufactured prior to 1/1/2021; Friction Contains Copper; Superseded By Part Number 14D1411CHF1	14D1411CH		

Nissan – NV3500 (Cont.)

Pads & Shoes (Cont.)

	Year Range	Application Notes	ACDelco Silver	ACDelco Gold	ACDelco Gold Enhanced
Front (Cont.)					
Disc Brake Pad Set	2020-14	In the State of California, this part can only be installed on vehicles manufactured prior to 1/1/2021; Friction Contains Copper; Superseded By Part Number 17D1411CHF1		17D1411CH	
				17D1411MH	17D1411MHSV, 17D1411SDH
	2013-12	2nd Generation, Copper Free Friction Formula; OE Equipped with Ceramic Pads	14D1411CHF1	17D1411CHF1	
		In the State of California, this part can only be installed on vehicles manufactured prior to 1/1/2021; Friction Contains Copper; OE Equipped with Ceramic Pads; Superseded By Part Number 14D1411CHF1	14D1411CH		
		In the State of California, this part can only be installed on vehicles manufactured prior to 1/1/2021; Friction Contains Copper; OE Equipped with Ceramic Pads; Superseded By Part Number 17D1411CHF1		17D1411CH	
		OE Equipped with Ceramic Pads		17D1411MH	17D1411MHSV, 17D1411SDH
Rear					
Disc Brake Pad Set	2021-14	2nd Generation, Copper Free Friction Formula		17D1411ACHF1	
		In the State of California, this part can only be installed on vehicles manufactured prior to 1/1/2021; Friction Contains Copper; Superseded By Part Number 17D1411ACHF1		17D1411ACH	
	2013-12	2nd Generation, Copper Free Friction Formula; OE Equipped with Ceramic Pads		17D1411ACHF1	
		In the State of California, this part can only be installed on vehicles manufactured prior to 1/1/2021; Friction Contains Copper; OE Equipped with Ceramic Pads; Superseded By Part Number 17D1411ACHF1		17D1411ACH	
Parking Brake Shoe	2019-12			17952B	
Rotors & Drums					
	Year Range	Application Notes	ACDelco Silver	ACDelco Gold	ACDelco Gold Enhanced
Front					
Disc Brake Rotor	2021-12		18A2933A, 18A2933AC	18A2933	18A2933SD
Rear					
Disc Brake Rotor	2021-12		18A2932A, 18A2932AC	18A2932	18A2932SD

Calipers

	Year Range	Application Notes		ACDelco Silver	ACDelco Gold	ACDelco Gold Enhanced
Front						
Disc Brake Caliper	2020-14	Heavy Duty Brakes	Left		18FR12881N	
			Right		18FR12882N	
	2017-14	Except Heavy Duty Brakes	Left		18FR12767N	
			Right		18FR12768N	
Rear						
Disc Brake Caliper	2020-14	Except Heavy Duty Brakes	Left		18FR12765N	
			Right		18FR12766N	
		Heavy Duty Brakes	Left		18FR12769N	
			Right		18FR12770N	
Front						
Disc Brake Caliper Bushing	2020-14				18K1930	
Rear						
Disc Brake Caliper Bushing	2020-17				18K2074	
	2015-14				18K16226X	

Hoses

	Year Range	Application Notes		ACDelco Silver	ACDelco Gold	ACDelco Gold Enhanced
Front						
Brake Hydraulic Hose	2022				18J384385	
	2016-14				18J384385	
Rear						
Brake Hydraulic Hose	2016-14				18J384387	

Master Cylinder

	Year Range	Application Notes		ACDelco Silver	ACDelco Gold	ACDelco Gold Enhanced
Brake Master Cylinder	2022				18M391521	
	2019-14				18M391521	

Pads & Shoes

	Year Range	Application Notes	ACDelco Silver	ACDelco Gold	ACDelco Gold Enhanced
Front					
Disc Brake Pad Set	2022			17D1540AMH	
	2021-14	Except Heavy Duty Brakes		17D1540AMH	
		Heavy Duty Brakes		17D1540BMH	
Rear					
Disc Brake Pad Set	2021-14	with Solid Rotors		17D1490MH	
		with Vented Rotors		17D1746MH	
Parking Brake Shoe	2021-18			171067B	
	2017-16	Manual Operated Parking Brakes		171067B	
	2015-14			171067B	

Ram – ProMaster 1500 (Cont.)

Rotors & Drums

	Year Range	Application Notes	ACDelco Silver	ACDelco Gold	ACDelco Gold Enhanced
Front					
Disc Brake Rotor	2022		18A81766A, 18A81766AC	18A81766	
	2021-14		18A81766A, 18A81766AC	18A81766	18A81766SD
Rear					
Disc Brake Rotor	2021-14	with Solid Rotors	18A81109A, 18A81109AC	18A81109	18A81109SD
		with Vented Rotors	18A81138A, 18A81138AC	18A81138	18A81138SD

Ram – ProMaster 2500

Calipers

	Year Range	Application Notes		ACDelco Silver	ACDelco Gold	ACDelco Gold Enhanced
Front						
Disc Brake Caliper	2020-14	Heavy Duty Brakes	Left		18FR12881N	
			Right		18FR12882N	
	2017-14	Except Heavy Duty Brakes	Left		18FR12767N	
			Right		18FR12768N	
Rear						
Disc Brake Caliper	2020-14	Except Heavy Duty Brakes	Left		18FR12765N	
			Right		18FR12766N	
		Heavy Duty Brakes	Left		18FR12769N	
			Right		18FR12770N	
Front						
Disc Brake Caliper Bushing	2020-14				18K1930	
Rear						
Disc Brake Caliper Bushing	2020-17				18K2074	
	2015-14				18K16226X	

Hoses

	Year Range	Application Notes	ACDelco Silver	ACDelco Gold	ACDelco Gold Enhanced
Front					
Brake Hydraulic Hose	2022			18J384385	
	2016-14			18J384385	
Rear					
Brake Hydraulic Hose	2016-14			18J384387	

Master Cylinder

	Year Range	Application Notes	ACDelco Silver	ACDelco Gold	ACDelco Gold Enhanced
Brake Master Cylinder	2022			18M391521	
	2019-14			18M391521	

Pads & Shoes

	Year Range	Application Notes	ACDelco Silver	ACDelco Gold	ACDelco Gold Enhanced
Front					
Disc Brake Pad Set	2022			17D1540AMH	
	2021-14	Except Heavy Duty Brakes		17D1540AMH	
		Heavy Duty Brakes		17D1540BMH	
Rear					
Disc Brake Pad Set	2021-14	with Solid Rotors		17D1490MH	
		with Vented Rotors		17D1746MH	
Parking Brake Shoe	2021-19			171067B	
	2018-16	Manual Operated Parking Brakes		171067B	
	2015-14			171067B	

Rotors & Drums

	Year Range	Application Notes	ACDelco Silver	ACDelco Gold	ACDelco Gold Enhanced
Front					
Disc Brake Rotor	2022		18A81766A, 18A81766AC	18A81766	
	2021-14		18A81766A, 18A81766AC	18A81766	18A81766SD
Rear					
Disc Brake Rotor	2021-14	with Solid Rotors	18A81109A, 18A81109AC	18A81109	18A81109SD
		with Vented Rotors	18A81138A, 18A81138AC	18A81138	18A81138SD

Ram – ProMaster 3500

Calipers

	Year Range	Application Notes		ACDelco Silver	ACDelco Gold	ACDelco Gold Enhanced
Front						
Disc Brake Caliper	2020-14	Heavy Duty Brakes	Left		18FR12881N	
			Right		18FR12882N	
	2017-14	Except Heavy Duty Brakes	Left		18FR12767N	
			Right		18FR12768N	
Rear						
Disc Brake Caliper	2020-14	Except Heavy Duty Brakes	Left		18FR12765N	
			Right		18FR12766N	
		Heavy Duty Brakes	Left		18FR12769N	
			Right		18FR12770N	
Front						
Disc Brake Caliper Bushing	2020-14				18K1930	
Rear						
Disc Brake Caliper Bushing	2020-17				18K2074	
	2015-14				18K16226X	

Ram – ProMaster 3500 (Cont.)

Hoses

	Year Range	Application Notes	ACDelco Silver	ACDelco Gold	ACDelco Gold Enhanced
Front					
Brake Hydraulic Hose	2022			18J384385	
	2016-14			18J384385	
Rear					
Brake Hydraulic Hose	2016-14			18J384387	

Master Cylinder

	Year Range	Application Notes	ACDelco Silver	ACDelco Gold	ACDelco Gold Enhanced
Brake Master Cylinder	2022			18M391521	
	2019-14			18M391521	

Pads & Shoes

	Year Range	Application Notes	ACDelco Silver	ACDelco Gold	ACDelco Gold Enhanced
Front					
Disc Brake Pad Set	2022			17D1540AMH	
	2021-14	Except Heavy Duty Brakes		17D1540AMH	
		Heavy Duty Brakes		17D1540BMH	
Rear					
Disc Brake Pad Set	2021-17	with Solid Rotors		17D1490MH	
	2021-14	with Vented Rotors		17D1746MH	
Parking Brake Shoe	2021-19			171067B	
	2018-16	Manual Operated Parking Brakes		171067B	
	2015-14			171067B	

Rotors & Drums

	Year Range	Application Notes	ACDelco Silver	ACDelco Gold	ACDelco Gold Enhanced
Front					
Disc Brake Rotor	2022		18A81766A, 18A81766AC	18A81766	
	2021-14		18A81766A, 18A81766AC	18A81766	18A81766SD
Rear					
Disc Brake Rotor	2021-14	with Solid Rotors	18A81109A, 18A81109AC	18A81109	18A81109SD
		with Vented Rotors	18A81138A, 18A81138AC	18A81138	18A81138SD

Ram – ProMaster City

Calipers

	Year Range	Application Notes	ACDelco Silver	ACDelco Gold	ACDelco Gold Enhanced
Front					
Disc Brake Caliper Bushing	2017-15			18K1447	

Hoses

	Year Range	Application Notes	ACDelco Silver	ACDelco Gold	ACDelco Gold Enhanced
Rear					
Brake Hydraulic Hose	2019-15			18J384436	

Master Cylinder

	Year Range	Application Notes	ACDelco Silver	ACDelco Gold	ACDelco Gold Enhanced
Brake Master Cylinder	2019-15			18M391529	

Pads & Shoes

	Year Range	Application Notes	ACDelco Silver	ACDelco Gold	ACDelco Gold Enhanced
Front					
Disc Brake Pad Set	2020-15	2nd Generation, Copper Free Friction Formula		17D1721ACF1	
		In the State of California, this part can only be installed on vehicles manufactured prior to 1/1/2021; Friction Contains Copper; Superseded By Part Number 17D1721ACF1		17D1721AC	
			14D1721AC		
Rear					
Drum Brake Shoe	2022-15			171080B	

Rotors & Drums

	Year Range	Application Notes	ACDelco Silver	ACDelco Gold	ACDelco Gold Enhanced
Rear					
Brake Drum	2022		18B7869A	18B7869	
	2020-15		18B7869A	18B7869	
Front					
Disc Brake Rotor	2021-15		18A81950A, 18A81950AC	18A81950	18A81950SD
	2022		18A81950A, 18A81950AC	18A81950	

Wheel Cylinder

	Year Range	Application Notes	ACDelco Silver	ACDelco Gold	ACDelco Gold Enhanced
Rear					
Drum Brake Wheel Cylinder	2022			18E370260	
	2019-15			18E370260	

[illegible]



Air Disc Brake Applications



HEAVY DUTY AIR DISC BRAKES

AIR DISC BRAKE PADS

- Semi-metallic friction designed for **best stopping power** performance for vehicles operating at maximum GVW
- **Improved shear strength** for higher temperatures, heavy loads and harsh corrosive environments
- Includes all necessary hardware
- Steel and plated backing plate
- **Mechanical Locking System** for corrosion resistance to inhibit rust jacking
- Improved cost per mile
- **FMVSS121 Air Disc testing**
- ACDelco passed Performance and Wear - Good durability to minimize cost per mile

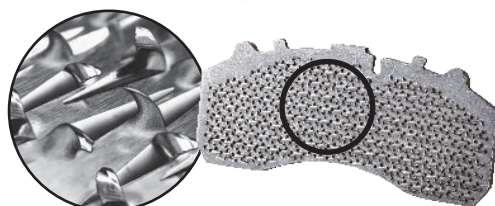

Mechanical Locking System
holds friction firmly in place

GM LONG NUMBER	ACDELCO NUMBER	FMSI FRICTION #	PAD THICKNESS MM	PLATE WIDTH MM	BRAKE MODEL	CALIPER	MODEL
19296128	17D1203MHD	8323	29.70	247.30	SB7, SN7	Knorr Bremse	12K-20K Air Disc Brake Axle Applications
19296129	17D1310MHD	8425	29.90	249.10	D-Elsa II	Meritor	Lucas D-Elsa II Caliper, European Style Truck and Bus Applications
19296130	17D1311MHD	8426	29.99	249.10	EX225 H2	Meritor	Meritor EX225 Caliper, Highway Coach and Truck Applications
19296131	17D1312MHD	8427	27.68	248.90	D-Lisa	Meritor	Meritor D-Lisa Caliper, Highway Coach and Transit Bus Applications
19296132	17D1323MHD	8435	28.10	249.10	EX225 H3	Meritor	Meritor EX225 H2/H3 Caliper, Truck and Transit Bus Applications
19296133	17D1369MD	8479	29.20	210.80	ADS22X, SK7, SN7	Knorr Bremse	SB6000 Caliper, Trailer Applications
19296134	17D1370MHD	8480	28.19	216.10	EX225 H2	Meritor	Meritor EX225 Caliper, Truck and Trailer Applications
19296135	17D1407MD	8515	27.60	249.40	D-Elsa I	Meritor	Meritor D-Elsa I
19296136	17D1560MD	8771	28.90	249.09	D Duco	N/A	# N/A

Additional Air Disc part numbers coming soon: 17D1369MHD, 17D1407MHD, 17D1438MHD, 17D1441MHD, 17D1518MHD, 17D1525MHD, 17D1560MHD, 17D1690MHD and 17D1777MHD.

WARRANTY – US Only

**24 MONTH/
UNLIMITED
MILE
LIMITED WARRANTY**

ACDelco Gold brake products have a 24 month/Unlimited mile limited warranty. Effective on parts purchased April 1, 2018 and later to the original retail purchaser. Contact seller for limited warranty part details, qualifications, and possible labor coverage.

ACDelco Silver brake products have a 12 month/Unlimited mile limited warranty. Effective on parts purchased April 1, 2018 and later to the original retail purchaser. Contact seller for limited warranty part details, qualifications, and possible labor coverage.

©2022 General Motors. All rights reserved. The marks appearing in this ad are the trademarks or service marks of GM, its subsidiaries, affiliates or licensors.

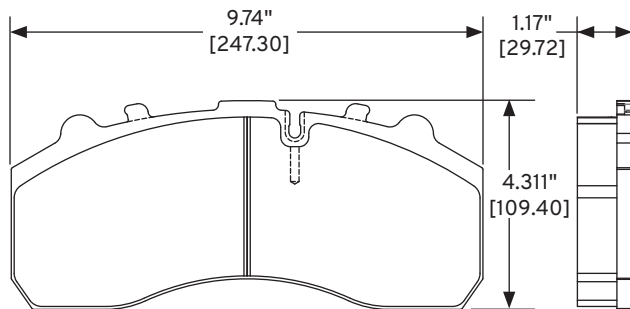

17D1203MHD

SPECIFICATIONS

Thickness: 1.170" [29.72 mm] FMSI D1203
NOTE: w/22.5" wheel

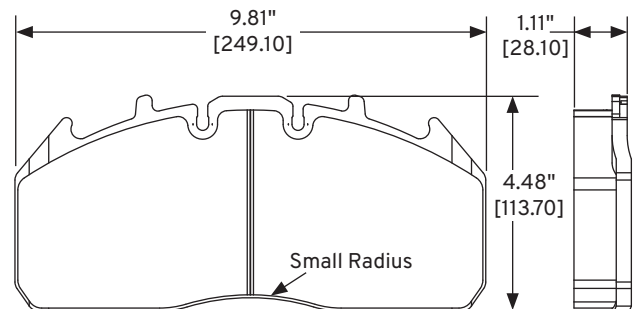

17D1323MHD

SPECIFICATIONS

Thickness: 1.10" [28.10 mm] FMSI D1323
NOTE: For larger radius use D1311

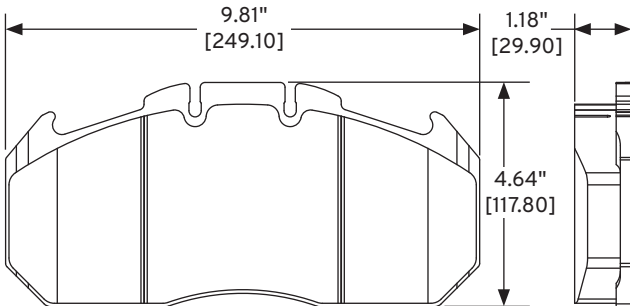

17D1310MHD

SPECIFICATIONS

Thickness: 1.18" [29.90 mm] FMSI D1310

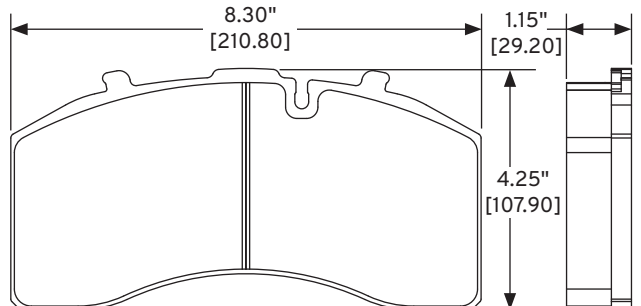

17D1369MD & 17D1369MHD*

SPECIFICATIONS

Thickness: 1.15" [29.20 mm] FMSI D1369
*Coming Soon

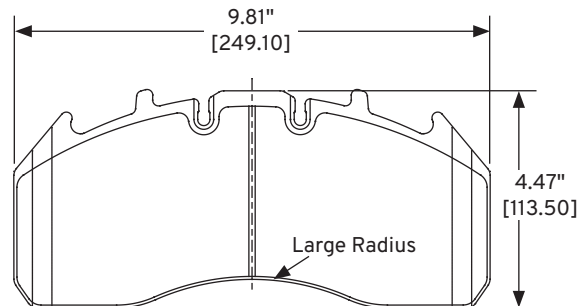

17D1311MHD

SPECIFICATIONS

Thickness: 1.18" [29.90 mm] FMSI D1311
NOTE: For smaller radius use D1323

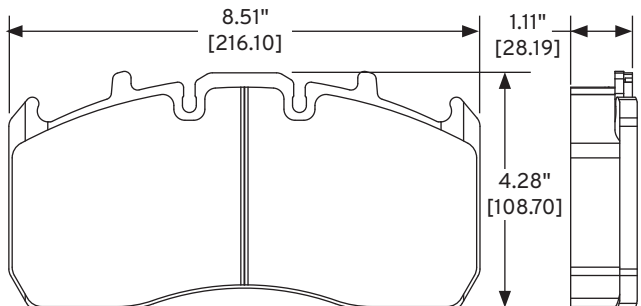

17D1370MHD

SPECIFICATIONS

Thickness: 1.11" [28.19 mm] FMSI D1370

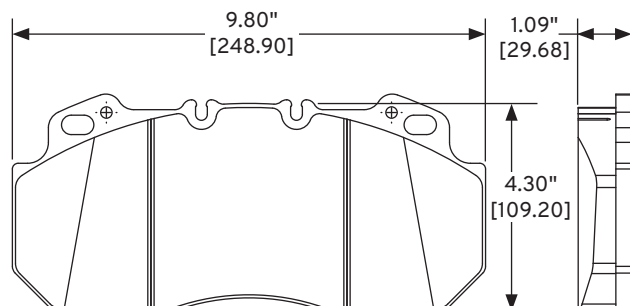

17D1312MHD

SPECIFICATIONS

Thickness: 1.09" [27.68 mm] FMSI D1312

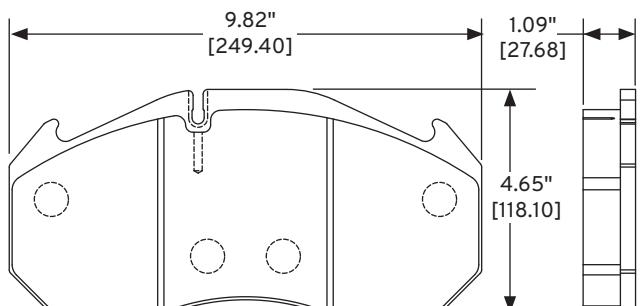

17D1407MD & 17D1407MHD*

SPECIFICATIONS

Thickness: 1.09" [27.68 mm] FMSI D107
*Coming Soon

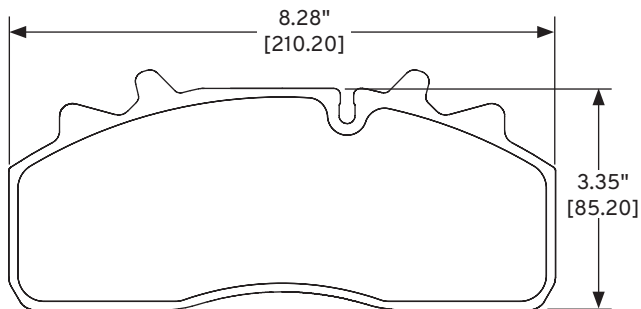

17D1438MHD*

SPECIFICATIONS

Thickness: 1.155" [29.30 mm]

FMSI D1438

*Coming Soon

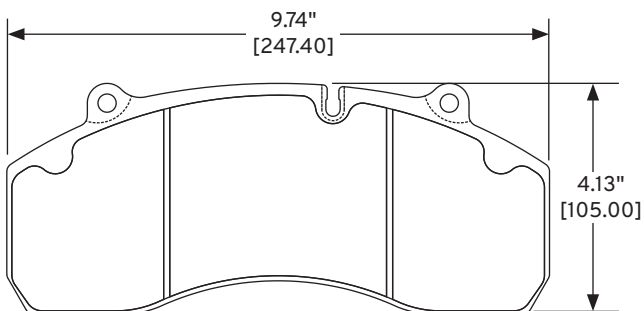

17D1441MHD*

SPECIFICATIONS

Thickness: 1.175" [29.85 mm]

FMSI D1441

*Coming Soon

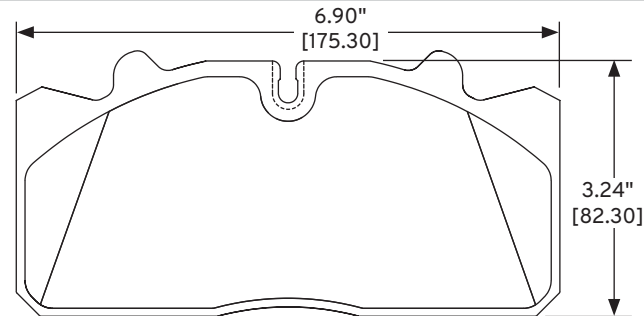

17D1518MHD*

SPECIFICATIONS

Thickness: 1.020" [25.91 mm]

FMSI D1518

*Coming Soon

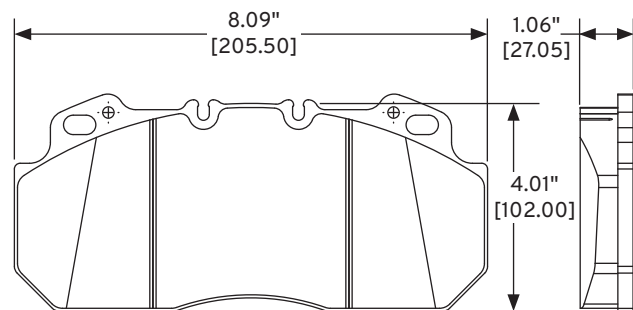

17D1525MHD*

SPECIFICATIONS

Thickness: 1.065" [27.05 mm]

FMSI D1525

*Coming Soon

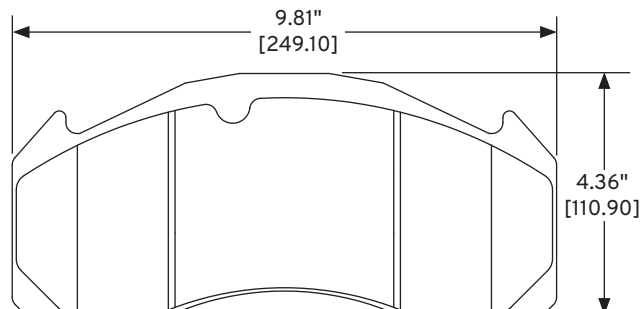

17D1560MD & 17D1560MHD*

SPECIFICATIONS

Thickness: 1.145" [29.08 mm]

FMSI D560

*Coming Soon

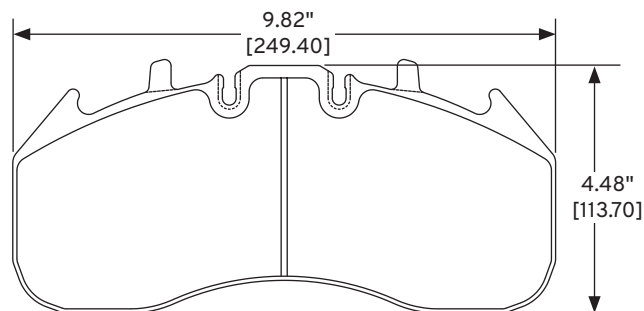

17D1690MHD*

SPECIFICATIONS

Thickness: 1.150" [29.21 mm]

FMSI D1690

*Coming Soon

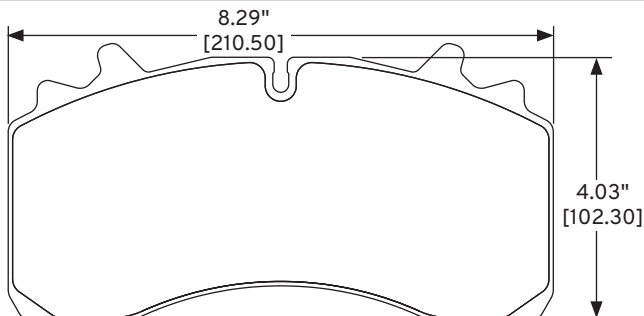

17D1777MHD*

SPECIFICATIONS

Thickness: 1.235" [31.37 mm]

FMSI D1777

*Coming Soon

HEAVY DUTY AIR DISC BRAKES

AIR DISC ROTORS

- Application specific vane configurations help to dissipate heat
- Application specific metallurgy
- Cool Shield™ coating helps reduce corrosion - Including cast-in ABS sensor ring to prevent false ABS warning
- Exceptional performance to match the high-stress environments

NEW NEWS

- Three new Class 8 Air Disc numbers coming soon

TESTING

- SAE J3080 Air Disc testing



All Manufacturing Plants are ISO9001 or TS16949 Certified

ACDELCO PART NUMBER	OE BRAKE	OE BRAKE DESIGN	OE ROTOR PART NUMBER	VEHICLE APPLICATIONS
18A82082	Bendix, Knorr, Bremse	ADB225, ADB22X	802082	PACCAR Kenworth T660, T680, T800, T880, T2000 & W900 Peterbilt Model 367, 587 class 8 - Fitted with Std Rotor Trailer Applications
18A82083	Meritor	EX2252L2	23123642002	MCI, NABI, Prevost Coach, Spartan, Oshkosh, Pierce Fire Trucks
18A82084	Meritor	EX225H2	68326014	MCI - D, E & J Series, Prevost, NABI Coaches Class 8 Tractors, Spartan, Oshkosh & Pierce Fire Trucks

WARRANTY – US Only

**24 MONTH/
UNLIMITED
MILE**
LIMITED WARRANTY

ACDelco Gold brake products have a 24 month/Unlimited mile limited warranty. Effective on parts purchased April 1, 2018 and later to the original retail purchaser. Contact seller for limited warranty part details, qualifications, and possible labor coverage.

ACDelco Silver brake products have a 12 month/Unlimited mile limited warranty. Effective on parts purchased April 1, 2018 and later to the original retail purchaser. Contact seller for limited warranty part details, qualifications, and possible labor coverage.

©2022 General Motors. All rights reserved. The marks appearing in this ad are the trademarks or service marks of GM, its subsidiaries, affiliates or licensors.

[illegible]

OE#	ACDelco #	OE#	ACDelco #	OE#	ACDelco #	OE#	ACDelco #				
Ascent Tranz Group, LLC		Daimler AG (Cont.)		Daimler AG (Cont.)		Fiat Chrysler (Cont.)					
ATR432045000...18A82081G ATR434143194...18A82480		0004317601.....18M2481 0024205820.....17866B 003420172017D949MH 3420172017D949MH 003420212017D682M 0034202420.....17D928M 34202420.....17D928M 003420342017866B 003420912017D682M 3420912017D682M 0044202520.....17D928M 44202520.....17D928M 0044205783.....18FR12868N 004420588318FR12867N 0044206920.....17D1317MH 004420822017D1268M 0054205320.....17D1268M 0084204920.....17D1136M 1215026000.....18J383378 1216289000.....18J383380 1216344000.....18J383381 122120600118J383379 901428043518J3989 902421071218A1461 902423031218A1462 902423041218A1462 902423051218A1462 9024230612.....18A1462 902423061518A1462 903421011218A2327 904423031218A2341 9044280835.....18J3990 9064200320.....17938B 9064210012.....18A2552 906421011218A2552 9064210212.....18A2552 906421030017D1268M 906423001218A2579 9064230112.....18A2597 9064280335.....18J4573 907421010018A2552 9074230100.....18A2597 9104210000.....18A2552 910421010018A2552 9104219000.....17D1268M 2312357400418A2772 91042101007.....18A2552 902423031207...18A1462 907421010007 ...18A2552 907423010007...18A2597 910421000007...18A2552 12-15026-00018J383378 2D0615601A.....18A1462 3531663C2.....18A1839 52013534AA.....18P96937 52013574AA18P96940 A0034201720....17D949MH A0034202420...17D928M A12182200000 ...18J383376 A12-18220-000 ..18J383376 A9034210115.....18A2327 A9044230312....18A2341 A906421001218A2552 A9064210112.....18A2552 A906421021218A2552 A906423011218A2597 A907423010007...18A2597 A910421000007...18A2552 ASL223227318M249 ASL2233617618M910 ASL2233741.....18M1203 ASL2234927.....18M885 ASL2234930.....18M1203		ASL2236173.....18M250 ASL2236176.....18M910 ASL2260592.....18M470 ASL2260593.....18M1113 ASL415209218FR2189 ASL415209218FR2189N BWK038574.....18A82082 FRL4201902818FR1330 FRL42019028.....18FR1330N GUND6194M.....18A2663 WA2104200120...17D682M		0192110518E26 1921105.....18E26 01921659.....18M22976 1921659.....18M22976 01922181.....18E3 1922181.....18E3 01922190.....18E3 192219018E3 01922191.....18E2 1922191.....18E2 0192405418E522 1924054.....18E522 01924055.....18E523 1924055.....18E523 0192731818J2072 1927318.....18J2072 0192731918J7 1927319.....18J7 0193654318J7 1936543.....18J7 02228350.....18E3 222835018E3 02460666.....18E80 246066618E80 02825502.....18E594 282550218E594 02825503.....18E599 282550318E599 02826494.....18J35018 282649418J35018 0283025118M15 2830251.....18M15 0288160618E80 2881606.....18E80 02908734.....18E53 290873418E53 02908735.....18E52 290873518E52 02909476.....18E53 2909476.....18E53 0295213018M15 295213018M15 0295418818E71 2954188.....18E71 0295418918E72 2954189.....18E72 0295419018E71 2954190.....18E71 02954191.....18E72 2954191.....18E72 0312404818J2072 3124048.....18J2072 0314257218E1330 314257218E1330 0314257318E1324 314257318E1324 0314613818E1342 3146138.....18E1342 0314613918E1337 3146139.....18E1337 03176736.....18E1330 3176736.....18E1330 0317673718E1324 3176737.....18E1324 0319655318E1324 3196553.....18E1324 0319656418E1342 3196564.....18E1342 0319656518E1337 3196565.....18E1337 03203311.....18E1342 320331118E1342 0320331218E1337					
Blue Bird				Dayton Walther							
0006471.....18J4366 00043758.....18J4366 004464718A2772 131714818J1409 1317239.....18J1413 1317379.....18J1411 1317379.....18J4365 1468305.....18J4369 146831318J1412 146832118J1410 155014418J4368 3518689C118J382957 3880684C1.....18J382957				2312355700418A2426							
BMW AG				DexKo Global, Inc							
34111162884.....17D682M 34111165626.....17D682M 3411116616117D682M 3411675379917D682M 34116761246.....17D682M				0540620018E40 0540630018E41							
Brake Pro				Dorman Products, Inc.							
479321018P384 520411318FR651 520411318FR651N 520411318R651				370024.....18E422							
Casting Numbers				Fiat Chrysler							
376921518M34404 545547918E40 1576947418A1417 903421011218A2327 2312357400418A2772 A9044230312....18A2341				166279.....18J2072 17015518E523 43133318E40 530483.....18E1 573562.....18J2072 58154518J2072 59867718J2 920334.....18E771 920335.....18E772 92282118E889 922822.....18E855 937959.....18E969 937960.....18E960 0166458218E772 1664582.....18E772 0166458318E771 1664583.....18E771 0166996418E772 1669964.....18E772 0166996518E771 1669965.....18E771 01785539.....18J4 1785539.....18J4 01790154.....18E522 1790154.....18E522 01790155.....18E523 1790155.....18E523 01793118.....18E24 179311818E24 01793119.....18E25 1793119.....18E25 0179726118E23 1797261.....18E23 01797263.....18E23 1797263.....18E23 01799628.....18E855 179962818E855 01799629.....18E889 1799629.....18E889 01799655.....18M22976 179965518M22976 190629717D1027M 01921101.....18E26 192110118E26							
Certified Division											
H6484618J18 H80957.....18J24											
CNH Industrial											
190629717D1027M											
Consolidated MetCo											
1000383018A1219 10019996.....18A2887 10022169.....18A80923 1002217018A2772 10023879.....18A82081G 10025445.....18A82081G											
Daimler AG											
0004209720.....17D928M 420972017D928M 0004317001.....18M2436 00431700118M2436 000431710118M2380 004317101.....18M2380 0004317501.....18M391426											

INTERCHANGES



OE#	ACDelco #	OE#	ACDelco #	OE#	ACDelco #	OE#	ACDelco #
Fiat Chrysler (Cont.)		Fiat Chrysler (Cont.)		Fiat Chrysler (Cont.)		Fiat Chrysler (Cont.)	
3203312.....18E1337		3898996.....18J221		04294884.....18M118		4720191.....17314R	
03207694.....18E1324		04030358.....18P367		4294884.....18M118		04728777.....17D269MF1	
3207694.....18E1324		4030358.....18P367		04294959.....18P369		4728777.....17D269MF1	
03207695.....18E1330		04030359.....18P371		4294959.....18P369		04746344.....18FR981	
3207695.....18E1330		4030359.....18P371		04313198.....17D149MX		4746344.....18FR981	
03225196.....18E1337		04032777.....18P91		4313198.....17D149MX		04746344.....18FR981C	
3225196.....18E1337		4032777.....18P91		04313332.....18E41		4746344.....18FR981C	
03225197.....18E1342		04036450.....18J285		4313332.....18E41		04746344.....18FR981N	
3225197.....18E1342		4036450.....18J285		04313333.....18E40		4746344.....18FR981N	
03225198.....18E40		04036494.....18P245		4313333.....18E40		04746344.....18R981F1	
3225198.....18E40		4036494.....18P245		04313390.....18FR619		4746344.....18R981F1	
03420997.....18E80		04036495.....18P109		4313390.....18FR619		04746345.....18FR982	
3420997.....18E80		4036495.....18P109		04313390.....18FR619N		4746345.....18FR982	
03461664.....18H2114		04036497.....18P241		4313390.....18FR619N		04746345.....18FR982C	
03491012.....18P388		4036497.....18P241		04313391.....18FR620		4746345.....18FR982C	
3491012.....18P388		04037711.....18J151		4313391.....18FR620		04746345.....18FR982N	
03491013.....18P372		4037711.....18J151		04313391.....18FR620N		4746345.....18FR982N	
3491013.....18P372		04086502.....18E41		4313391.....18FR620N		04746345.....18R982F1	
03491500.....18M48		4086502.....18E41		04313589.....17D149MX		4746345.....18R982F1	
3491500.....18M48		04086503.....18E40		4313589.....17D149MX		04746352.....17D459CHF1	
03492674.....18E1337		4086503.....18E40		04313656.....18E41		4746352.....17D459CHF1	
3492674.....18E1337		04088892.....18E1337		4313656.....18E41		04746352.....17D459MH	
03492675.....18E1342		4088892.....18E1337		04313657.....18E40		4746352.....17D459MH	
3492675.....18E1342		04088893.....18E1342		4313657.....18E40		04746354.....18FR741	
03496816.....18E71		4088893.....18E1342		04313898.....18E41		4746354.....18FR741	
3496816.....18E71		04088898.....18E855		4313898.....18E41		04746354.....18FR741C	
03496817.....18E72		4088898.....18E855		04313899.....18E40		4746354.....18FR741C	
3496817.....18E72		04088899.....18E889		4313899.....18E40		04746354.....18FR741N	
03549832.....18M15		4088899.....18E889		04318727.....17D269MF1		4746354.....18FR741N	
3549832.....18M15		04088904.....17316R		4318727.....17D269MF1		04746354.....18R741F1	
03633311.....18E726		4088904.....17316R		04318728.....17D269MF1		4746354.....18R741F1	
3633311.....18E726		04088907.....17314R		4318728.....17D269MF1		04746355.....18FR742	
03633312.....18E727		4088907.....17314R		04318739.....18M118		4746355.....18FR742	
3633312.....18E727		04088910.....18E76		4318739.....18M118		04746355.....18FR742C	
03633321.....18E76		4088910.....18E76		04383067.....18J221		4746355.....18FR742C	
3633321.....18E76		04088911.....18E926		4383067.....18J221		04746355.....18FR742N	
03633322.....18E926		4088911.....18E926		04383267.....18K2357		4746355.....18FR742N	
3633322.....18E926		04089212.....18M48		4383267.....18K2357		04746355.....18R742F1	
03633517.....18E855		4089212.....18M48		04383278.....17316R		4746355.....18R742F1	
3633517.....18E855		04089488.....18P91		4383278.....17316R		04746364.....17D370CHF1	
03633518.....18E889		4089488.....18P91		04383279.....17314R		4746364.....17D370CHF1	
3633518.....18E889		04112233.....18P96		4383279.....17314R		04746364.....17D370MH	
03633852.....18E41		4112233.....18P96		04383929.....18J650		4746364.....17D370MH	
3633852.....18E41		04112235.....18P112		4383929.....18J650		04761600.....17451R	
03633853.....18E40		4112235.....18P112		04419943.....17D269MF1		4761600.....17451R	
3633853.....18E40		04112325.....18J221		4419943.....17D269MF1		04761601.....17452R	
03640628.....18J2031		4112325.....18J221		04423786.....18P1172		4761601.....17452R	
3640628.....18J2031		04115557.....18J151		4423786.....18P1172		04761603.....18E112	
03766183.....18M118		4115557.....18J151		04485115.....18P369		4761603.....18E112	
3766183.....18M118		04117811.....18J285		4485115.....18P369		04761748.....18E1337	
03766201.....18M118		4117811.....18J285		04486528.....18E889		4761748.....18E1337	
3766201.....18M118		04176778.....17D123M		4486528.....18E889		04761749.....18E1342	
03780525.....18E80		4176778.....17D123M		04636392.....18J650		4761749.....18E1342	
3780525.....18E80		04176785.....18J285		4636392.....18J650		4772935.....18J1166	
03820823.....18M39013		4176785.....18J285		04636588.....18FR651		04778456.....18M713	
3820823.....18M39013		04213241.....18M118		4636588.....18FR651		4778456.....18M713	
03821590.....18E91		4213241.....18M118		04636588.....18FR651N		04798314.....18A558	
3821590.....18E91		04213242.....18M118		4636588.....18FR651N		4798314.....18A558	
03821591.....18E90		4213242.....18M118		04636588.....18R651		04798314.....18A558SD	
3821591.....18E90		04219048.....18E181		4636588.....18R651		4798314.....18A558SD	
03821715.....18M48		4219048.....18E181		04636589.....18FR652		04882869.....18M970	
3821715.....18M48		04219049.....18E180		4636589.....18FR652		4882869.....18M970	
03823937.....18E2		4219049.....18E180		04636589.....18FR652N		08124798.....18E1330	
3823937.....18E2		04238196.....18P367		4636589.....18FR652N		8124798.....18E1330	
03880072.....18P264		4238196.....18P367		04636589.....18R652		08124799.....18E1324	
3880072.....18P264		04238197.....18M118		4636589.....18R652		8124799.....18E1324	
03894711.....18J2031		4238197.....18M118		04683388.....18P1172		8126714.....18E1337	
3894711.....18J2031		04238199.....18M118		4683388.....18P1172		8126715.....18E1342	
03897391.....18P97		4238199.....18M118		04713348.....18E1337		08126962.....18E3	
3897391.....18P97		04294578.....18M118		4713348.....18E1337		8126962.....18E3	
03898231.....18P369		4294578.....18M118		04713349.....18E1342		08126963.....18E2	
3898231.....18P369		04294773.....18M118		4713349.....18E1342		8126963.....18E2	
03898996.....18J221		4294773.....18M118		04720191.....17314R		52000848.....18E1337	

OE#	ACDelco #	OE#	ACDelco #	OE#	ACDelco #	OE#	ACDelco #
Fiat Chrysler (Cont.)		Fiat Chrysler (Cont.)		Fiat Chrysler (Cont.)		Fiat Chrysler (Cont.)	
52000849.....18E1342		05083697AA.....18A1482		5017034AA.....18M1255		52009767AA.....18P2027	
52004567.....17D149MX		05083697AA.....18A1482SD		5018223AA.....18M1255		52009768AA.....18P2005	
52007662.....18A752		05083728AA.....18A1592		5018550AA.....17771B		52009845AA.....18J4319	
52007662.....18A752SD		05083728AA.....18A1592SD		5018550AB.....17962B		52009845AB.....18J4319	
52007675.....18J1161		05093257AA.....17D702AMH		5018563AA.....17D702AMH		52009932AA.....18A1307	
52007676.....18J1162		05093267AA.....17D965MHF1		5018570AA.....18FR1938		52009932AA.....18A1307SD	
52007902.....18B305		05093407AA.....18M1230		5018571AA.....18FR1939		52009945AA.....18J4250	
52008005.....18J3170		05103550AA.....17D1006M		5066142AA.....18P2812		52009945AB.....18J4250	
52008008.....18J1166		05103556AA.....17D949MH		5080568AA.....17771B		52009945AC.....18J4250	
52008207.....18A558		05103556AB.....17D1136M		5080888AA.....18M1257		52009945AD.....18J4250	
52008207.....18A558SD		05103556AC.....17D1136M		5080888AB.....18M1257		52009989AA.....18P2838	
52008208.....18A558		05103557AA.....17D928M		5080889AA.....18M1257		52009989AB.....18P2838	
52008208.....18A558SD		05103602AA.....18A1461		5083697AA.....18A1482		52009990AA.....18J383648	
52008448.....18P1694		05103602AC.....18A1461		5083697AA.....18A1482SD		52009990AB.....18J383648	
52008461.....18P1692		05103603AA.....18A1462		5083728AA.....18A1592		52009990AC.....18J383648	
52008462.....18P1344		05103606AA.....18A2341		5083728AA.....18A1592SD		52009990AB.....18J383648	
52008860.....18P1518		05103790AA.....17D949MH		5093257AA.....17D702AMH		52009991AA.....18J4907	
52008861.....18P1519		05103794AA.....17D950M		5093267AA.....17D965MHF1		52009991AB.....18J4907	
52008866.....18J1162		05135895AA.....17D950M		5093407AA.....18M1230		52009991AC.....18J4907	
52008867.....18J1161		05139260AA.....17D928M		5093407AB.....18M2656		52009992AA.....18J383648	
52008870.....18J1166		05143230AA.....17D682M		5103550AA.....17D1006M		52009992AB.....18J383648	
52008871.....18J3170		05179892AA.....18M2656		5103550BB.....17D1006M		52009992AC.....18J383648	
52008891.....18J1651		4683286AC.....18P2812		5103556AA.....17D949MH		52009993AA.....18J4907	
52008895.....18J3624		4683286AD.....18P2812		5103556AB.....17D1136M		52009993AB.....18J4907	
52008897.....18J1121		4683286AE.....18P2812		5103556AC.....17D1136M		52009993AC.....18J4907	
52008923.....18J1126		4683286AF.....18P2812		5103557AA.....17D928M		52009994AA.....18J383648	
52008977.....18P1974		4779943AA.....18J384332		5103602AA.....18A1461		52009994AB.....18J383648	
52009105.....18P1614		4779943AB.....18J384332		5103602AB.....18A1461		52009994AC.....18J383648	
52009404.....18P1522		4779943AC.....18J384332		5103602AC.....18A1461		52009995AA.....18J4907	
52010021.....18P1520		4779943AD.....18J384332		5103603AA.....18A1462		52009995AB.....18J4907	
52010022.....18P1694		4779943AE.....18J384332		5103603AB.....18A1462		52009995AC.....18J4907	
52010029.....18P1523		4779943AF.....18J384332		5103603AC.....18A1462		52010030AA.....18P96951	
8952000848.....18E1337		4779943AG.....18J384332		5103606AA.....18A2341		52010030AB.....18P96951	
8952000849.....18E1342		4779943AH.....18J384332		5103790AA.....17D949MH		52010031AA.....18P2511	
9064280235.....18J4159		4779943AI.....18J384332		5103792AA.....17866B		52010067AA.....18P1519	
04683286AC.....18P2812		4779943AJ.....18J384332		5103794AA.....17D950M		52010070AA.....18P2104	
04683286AD.....18P2812		4779982AB.....18J384335		5104087AA.....18J3989		52010070AB.....18P1972	
04683286AE.....18P2812		4779982AD.....18J384335		5114479AA.....18A2327		52010071AA.....18P1692	
04779996AA.....18J384372		4779991AC.....18J384337		5114479AB.....18A2327		52010077AA.....18P1519	
04779996AB.....18J384372		4779993AA.....18J384464		5119131AA.....18J3990		52010077AB.....18P1519	
04779997AA.....18J384373		4779993AB.....18J384464		5119133AA.....18J3990		52010078AA.....18P1518	
04779997AB.....18J384373		4779993AC.....18J384464		5119354AA.....18M2436		52010133AA.....18P2789	
04886279AA.....17D459CHF1		4779993AD.....18J384464		5119355AA.....18M2380		52010133AC.....18P2789	
04886279AB.....17D459MH		4779996AA.....18J384372		5129214AA.....18J3990		52010144AA.....18A1592SD	
04886279AB.....17D459MH		4779996AB.....18J384372		5135895AA.....17D950M		52010144AA.....18A1592SD	
04886328AA.....17452R		4779997AA.....18J384373		5139226AA.....18P97141		52010174AA.....18J1946	
05003163AA.....17D370CHF1		4779997AB.....18J384373		5139226AB.....18P97141		52010294AA.....18P2791	
05003163AB.....17D370CHF1		4862602AA.....17D1317MH		5139227AA.....18P97142		52010310AA.....18J4277	
05003163AB.....17D370MH		4862603AA.....17D1318MH		5139227AB.....18P97142		52010310AB.....18J4277	
05003321AA.....18M826		4886279AA.....17D459CHF1		5139260AA.....17D928M		52010310AC.....18J4277	
05003325AA.....18M826		4886279AA.....17D459MH		5143230AA.....17D682M		52010310AD.....18J4277	
05003999AA.....17583R		4886279AB.....17D459CHF1		5154276AB.....18J384189		52010311AA.....18J4278	
05011256AB.....18M826		4886279AB.....17D459MH		5154276AC.....18J384189		52010311AB.....18J4278	
05015230AA.....18A1090		4886328AA.....17452R		5179334AA.....17854B		52010311AC.....18J4278	
05015230AA.....18A1090SD		5003163AA.....17D370CHF1		5179892AA.....18M2656		52010311AD.....18J4278	
05015252AA.....18FR1808		5003163AB.....17D370MH		52009374AB.....18P1972		52010311AE.....18J4278	
05015252AA.....18FR1808C		5003163AB.....17D370MH		52009575AB.....18J1660		52010312AA.....18J4285	
05015253AA.....18FR1809		5003321AA.....18M826		52009575AC.....18J1660		52010312AB.....18J4285	
05015253AA.....18FR1809C		5003325AA.....18M826		52009575AD.....18J1660		52010312AC.....18J4285	
05015254AA.....17D821M		5003976AA.....18E855		52009575AE.....18J1660		52010312AD.....18J4285	
05015254AB.....17D821M		5003999AA.....17583R		52009683AA.....18J4320		52010312AE.....18J4285	
05015254AC.....17D821M		5011256AB.....18M826		52009683AB.....18J4320		52010313AA.....18J4286	
05015337AA.....17583R		5015230AA.....18A1090		52009689AA.....18J4251		52010313AB.....18J4286	
05017034AA.....18M1255		5015230AA.....18A1090SD		52009689AC.....18J4251		52010313AC.....18J4286	
05018550AA.....17771B		5015252AA.....18FR1808		52009695AA.....18P2103		52010313AD.....18J4286	
05018563AA.....17D702AMH		5015252AA.....18FR1808C		52009696AA.....18P2597		52010313AE.....18J4286	
05018570AA.....18FR1938		5015253AA.....18FR1809		52009696AB.....18P2597		52010313AF.....18J4286	
05018571AA.....18FR1939		5015253AA.....18FR1809C		52009697AA.....18P2513		52010323AA.....18P96723	
05066142AA.....18P2812		5015254AA.....17D821M		52009698AA.....18P2712		52010414AA.....18P2807	
05080888AA.....18M1257		5015254AB.....17D821M		52009712AA.....18P2711		52013005AA.....18P96722	
05080888AB.....18M1257		5015254AC.....17D821M		52009713AA.....18P2511		52013007AA.....18P2833	
		5015337AA.....17583R		52009741AA.....18B423		52013026AC.....18J4666	

INTERCHANGES



OE#	ACDelco #	OE#	ACDelco #	OE#	ACDelco #	OE#	ACDelco #
Fiat Chrysler (Cont.)		Fiat Chrysler (Cont.)		Fiat Chrysler (Cont.)		Ford Motor Company (Cont.)	
52013027AC.....18J4897		52122184AA.....18A2679		H43375.....18E52		3C2Z2140DA.....18M903	
52013534AA.....18P96937		68005054AA.....18M2481		H43376.....18E53		3C2Z2140EA.....18M2742	
52013574AA.....18P96940		68005054AB.....18M2481		H43377.....18E52		3C2Z2A442BA.....18J4238	
52013618AA.....18P96939		68006716AA.....18A2552		H43378.....18E53		3C2Z2A442BB.....18J4518	
52013618AB.....18P96939		68006725AA.....18FR12868N		H64846.....18J18		3C3Z1102BA.....18A1676	
52013618AC.....18P96939		68006734AA.....17D1268M		H68602.....18E41		3C3Z1102CA.....18A1629	
52013618AD.....18P96939		68006734AB.....17D1268M		H68603.....18E40		3C3Z2140AA.....18M886	
52013619AA.....18P96938		68006736AA.....18FR12867N		H71940.....18E78		3C3Z2140AB.....18M886	
52013619AB.....18P96938		68013475AA.....18P97131		H71941.....18E78		3C3Z2267AA.....18J383311	
52013619AC.....18P96938		68013581AA.....18J4159		H80957.....18J24		3C3Z2268AA.....18J4639	
52013619AD.....18P96938		68013582AA.....18J4159		J3196564.....18E1342		3U2Z1V125C.....18A956	
52013814AC.....18J383607		68013764AA.....18A2579		J3196565.....18E1337		4C2Z2001BB.....17D655MH	
52013814AF.....18J383607		68013765AA.....18A2597		J3225196.....18E1337		4C2Z2267AA.....18J382952	
52013814AG.....18J383607		68019140AA.....17938B		J3225197.....18E1342		4C2Z2267AB.....18J382952	
52013815AC.....18J383650		68026168AA.....17940B		J3225198.....18E40		4C2Z2268AA.....18J382951	
52013815AE.....18J383650		68026376AA.....17847B		J3225199.....18E1324		4C2Z2A442CA.....18J4341	
52013816AC.....18J383651		68032177AA.....18P97131		J8124799.....18E1324		4C2Z2A442DA.....18J4342	
52013816AE.....18J383651		68034093AA.....17D1335MH		J8126714.....18E1337		4C2Z2A635AC.....18P2783	
52013818AC.....18J383629		68034093AB.....17D1335MH		J8126715.....18E1342		4C2Z2A635BA.....18P2688	
52013818AD.....18J383629		68034093AC.....17D1335MH		J8126740.....18E1330		4C2Z2A635BB.....18P2688	
52013818AE.....18J383629		68034093AD.....17D1335MH		J8126775.....18E1324		4C3Z2078AA.....18J384090	
52013818AF.....18J383629		68049116AA.....17854B		J937959.....18E969		4C3Z2078AB.....18J384089	
52013818AG.....18J383629		68049148AA.....17D1399MH		MB857585.....18J893		4C3Z2078AC.....18J384089	
52013818AH.....18J383629		68049148AA.....17D1399SDH		O4862602AA.....17D1317MH		4C3Z2078AD.....18J384090	
52013818AI.....18J383629		68049158AA.....17D1400MH		V2012278.....17316R		4C3Z2140AA.....18M885	
52013818AJ.....18J383629		68049158AA.....17D1400SDH		V2020907.....17314R		4C3Z2209AA.....17771B	
52013818AK.....18J383629		68064358AA.....18FR12868N		Ford Motor Company		4C3Z2267AA.....18J384017	
52013819AC.....18J384273		68064361AA.....18FR12867N				4C3Z2267CA.....18J383928	
52013819AD.....18J384273		68090574AA.....18P97131		2234927.....18M885		4C3Z2268BA.....18J383312	
52013819AE.....18J384273		68110743AA.....18J384386		23123625002.....18A2593		4C3Z2268DA.....18J4639	
52013819AF.....18J384273		68110743AB.....18J384386		1691291C91.....18M861		4C3Z2282AA.....18J384088	
52013819AG.....18J384273		68110743AC.....18J384386		1C2Z2001AA.....17D655MH		4C3Z2282BA.....18J384087	
52013819AH.....18J384273		68144664AA.....18M391465		1C2Z2001BA.....17D655MH		4C4Z1125AD.....18A1430	
52013819AI.....18J384273		68160913AA.....18J384098		1C2Z2078AA.....18J1199		4C4Z1125GC.....18A1430	
52013842AA.....18A2734		68160913AB.....18J384098		1C2Z2648AA.....17962B		4C4Z1125HB.....18A1429	
52013843AB.....18A2812		68160913AC.....18J384098		1C2Z2A635AA.....18P2783		4C4Z2001B.....17980B	
52069878AA.....18A558		68174125AA.....18A81830		1C2Z2A635AB.....18P2688		4C4Z2007NA.....17980B	
52069878AA.....18A558SD		68174125AB.....18A81830		1C3Z1V125AA.....18A968		4C4Z2078BA.....18J383375	
52069879AA.....18A558		68188899AA.....18A2679		1C3Z1V125BA.....18A932		4C4Z2078CA.....18J383377	
52069879AA.....18A558SD		68188899AA001.....18A2679		1C3Z1V125C.....18A1194		4C4Z2078D.....18J383375	
52121050AA.....18A1482		68188899AB.....18A2679		1C3Z1V125E.....18A932		4C4Z2078E.....18J383377	
52121050AA.....18A1482SD		68212910AB.....18J384448		1C3Z1V125G.....18A968		4C4Z2078F.....18J383375	
52121101AA.....18P2790		68212910AC.....18J384448		1C3Z2001AA.....17D824CHF1		4C4Z2282A.....18J382796	
52121102AA.....18P2693		68212910AD.....18J384448		1C3Z2001AA.....17D824MH		4C4Z2282BA.....17980B	
52121118AA.....18J1953		68224903AA.....18J383906		1C3Z2001BA.....17D824CHF1		4C4Z22648AA.....17980B	
52121118AB.....18J1953		68224903AB.....18J383906		1C3Z2001BA.....17D824MH		4C4Z2C026A.....18A2887	
52121118AC.....18J1953		68224903AC.....18J383906		1C3Z2200AA.....17583R		4C4Z2C026AA.....18A1430	
52121118AD.....18J1953		68224903AD.....18J383906		1C3Z2200AA.....17583R		5C2Z2200BA.....17D411M	
52121334AA.....18J383952		68224903AE.....18J383906		1C3Z2282AA.....18J383978		5C3Z1102AA.....18A2346	
52121334AB.....18J383952		68224903AF.....18J383906		1C3Z2853AA.....18P2087		5C3Z1102AB.....18A2346SD	
52121334AF.....18J383952		68224903AG.....18J383906		1C4Z2001AA.....17D224MH		5C3Z1102BA.....18A2346	
52121334AH.....18J383952		68224903AH.....18J383906		2599937C92.....18A2887		5C3Z1102GA.....18A1821	
52121335AA.....18J383644		68224903AI.....18J383906		2C2Z1102BA.....18A1194		5C3Z1102GB.....18A1821	
52121335AB.....18J383644		68224903AJ.....18J383906		2C2Z2078AA.....18J383684		5C3Z1125AA.....18A1708	
52121335AE.....18J383644		68224904AB.....18J383907		2C2Z2078AB.....18J383683		5C3Z1125AB.....18A1708	
52121414AA.....18J383945		68224904AC.....18J383907		2C2Z2078BA.....18J1199		5C3Z1125BA.....18A1708SD	
52121414AB.....18J383945		68224904AD.....18J383907		2C2Z2078BB.....18J1226		5C3Z1125CA.....18A1799	
52121414AC.....18J383945		68224904AE.....18J383907		2C2Z2140CA.....18M2742		5C3Z1125DA.....18A1840	
52121414AD.....18J383945		68224904AF.....18J383907		2C2Z2140GA.....18M887		5C3Z1125DA.....18A1840SD	
52121414AE.....18J383945		68224904AG.....18J383907		2C2Z2140GB.....18M887		5C3Z2001AA.....17D1069MH	
52121634AB.....18J4666		68224904AH.....18J383907		2C2Z2200AA.....17D802MH		5C3Z2001BB.....17D1069SDH	
52121634AC.....18J4666		68224904AJ.....18J383907		2C2Z2267AA.....18J383809		5C3Z2001BA.....17D1066MH	
52121634AD.....18J4666		68414882AA.....18A2680		2C2Z2268AA.....18J383810		5C3Z2001BA.....17D1066SDH	
52121634AE.....18J4666		68414882AB.....18A2680		2C342282NA.....18J1542		5C3Z2001BB.....17D1066MH	
52121634AF.....18J4666		68414883AB.....18A2679		2C3Z2267AA.....18J383937		5C3Z2001BB.....17D1066SDH	
52121635AC.....18J4897		68414884AA.....18A2679		2C3Z2268AA.....18J383935		5C3Z2001CA.....17D1069MH	
52121635AE.....18J4897		68414884AB.....18A2679		2C3Z2268BA.....18J4388		5C3Z2001CA.....17D1069SDH	
52121636AA.....18J1953		68415392AA.....18A2734		2C3Z22853CA.....18P97278		5C3Z2078BA.....18J4753	
52121636AB.....18J1953		68415393AA.....18A81830		3C2Z2140CA.....18M2743		5C3Z2078CA.....18J4217	
52121636AC.....18J1953		H35325.....18E40					
52121636AD.....18J4666		H35326.....18E41					

OE#	ACDelco #	OE#	ACDelco #	OE#	ACDelco #	OE#	ACDelco #
Ford Motor Company (Cont.)		Ford Motor Company (Cont.)		Ford Motor Company (Cont.)		Ford Motor Company (Cont.)	
5C3Z2078CC.....18J4218		5C3Z2A793SA18P97268		6C3Z2A635G18P96921		8C2Z2140A18M2640	
5C3Z2078DA.....18J4219		5C3Z2C026AA.....18A2330		6C3Z2A635GB....18P96921		8C2Z2140B18M2635	
5C3Z2078DB.....18J4220		5C3Z2C026AA.....18A2330SD		6C3Z2A635J.....18P97292		8C2Z2140E.....18M2710	
5C3Z2140BA.....18M2474		5C3Z2C026AB.....18A2330		6C3Z2C026AA....18A2330		8C2Z2200A.....17D1329MH	
5C3Z2140BB.....18M2474		5C3Z2C026AB....18A2330SD		6C3Z2C026AA....18A2330SD		8C2Z2200A.....17D1329MHSV	
5C3Z2140DA.....18M2489		5C3Z2C026BA.....18A1822		6C3Z2C026BA....18A1822		8C2Z2200A.....17D1329MXH	
5C3Z2140DB.....18M2489		5C3Z2C026CA.....18A2435		6C4Z2001AA.....17D786AM		8C2Z2200B.....17D1330MH	
5C3Z2140FA18M2505		5U2Z1V125MC.....18A2330		6E7Z2268A18J383931		8C2Z2200B.....17D1330MXH	
5C3Z2140HA.....18M2504		6C2Z2078BC.....18J4508		6E7Z2268B18J383931		8C2Z2552A.....18FR2669	
5C3Z2140KB.....18M886		6C2Z2078BD.....18J4527		6E7Z2268BA.....18J383931		8C2Z2552A.....18FR2669C	
5C3Z2140LA.....18M886		6C2Z2078BL.....18J4508		6E7Z2268C18J383931		8C2Z2552A.....18FR2669N	
5C3Z2140LB.....18M886		6C2Z2078BR.....18J4527		6U9Z2200B.....18J383931		8C2Z2552A.....18FR2669	
5C3Z2140MA18M887		6C2Z2078CA.....18J4527		6E7Z2268E.....18J383931		8C2Z2552B.....18FR2673	
5C3Z2200AA17D1068MH		6C2Z2078CB.....18J4508		6U9Z2078AL.....18J384089		8C2Z2552B.....18FR2673C	
5C3Z2200BA17D1067MH		6C2Z2078ML18J4508		6U9Z2078AR.....18J384090		8C2Z2553A.....18FR2670	
5C3Z2200BB17D1067MH		6C2Z2078MR18J4527		6U9Z2140A18M885		8C2Z2553A.....18FR2670C	
5C3Z2267AA.....18J4531		6C2Z2140B18M2743		6U9Z2267A18J384017		8C2Z2553A.....18FR2670N	
5C3Z2267AD.....18J4531		6C2Z2140EA.....18M2742		6U9Z2282A18J384088		8C2Z2553A.....18R2670	
5C3Z2267BA.....18J4550		6C2Z2140HA.....18M391044		6U9Z2282B18J384087		8C2Z2553B.....18FR2674	
5C3Z2267BE.....18J4550		6C2Z2200C.....17D802MH		6U9Z2C026A18A1688		8C2Z2553B.....18FR2674C	
5C3Z2267CA.....18J4531		6C2Z2200E.....17D802MH		6U9Z2C026B.....18A1688		8C2Z2648A.....17952B	
5C3Z2267CE.....18J4531		6C2Z2267AA.....18J382952		7C2Z2140J.....18M391044		8C2Z2A442A18J4239	
5C3Z2267DA.....18J383550		6C2Z2267MR18J382952		7C2Z2853A18P97307		8C2Z2A442BL.....18J4238	
5C3Z2267DD.....18J383550		6C2Z2268AA18J382951		7C2Z2A635B.....18P2688		8C2Z2A442BR.....18J4811	
5C3Z2267ED.....18J4531		6C2Z2268ML18J382951		7C3Z1102A18A2615		8C2Z2A442CR.....18J4239	
5C3Z2268AB18J4544		6C2Z2282AA18J1225		7C3Z1102B18A2614		8C2Z2A442DR.....18J4239	
5C3Z2268AC18J4544		6C2Z2282M.....18J1225		7C3Z2078BL18J4234		8C2Z2A442EL18J383597	
5C3Z2268BA18J4638		6C2Z22552B.....18FR809		7C3Z2078BR.....18J4235		8C2Z2A442ER.....18J383922	
5C3Z2268BC18J4638		6C2Z22552B.....18FR809C		7C3Z2078CL18J4236		8C2Z2A635B.....18P96915	
5C3Z2268BD18J4638		6C2Z22552B.....18FR809N		7C3Z2078CR.....18J4237		8C2Z2A635BL.....18P96896	
5C3Z2268CA18J4638		6C2Z22552B.....18R809		7C3Z2078DL18J4240		8C2Z2A635BR.....18P96915	
5C3Z2268CB18J4638		6C2Z22552CA18FR1406		7C3Z2078DR.....18J4241		8C2Z2C026A18A2607	
5C3Z2268CC.....18J4638		6C2Z22552CA18FR1406C		7C3Z2140F.....18M2516		8C2Z2C026B18A2654	
5C3Z2268DA18J4639		6C2Z22552CA18FR1406N		7C3Z2140H.....18M2514		8C2Z2C026C.....18A2582	
5C3Z2268DB.....18J4639		6C2Z22552CA18R1406		7C3Z2267F.....18J383722		8C2Z2V001A.....17D1328MH	
5C3Z2268DC18J4639		6C2Z22553B18FR8106		7C3Z2268F.....18J383721		8C2Z2V001A.....17D1328MHSV	
5C3Z2268EA18J4544		6C2Z22553B18FR810C		7C3Z2282C18J4385		8C2Z2V001A.....17D1328MXH	
5C3Z2268ED.....18J4544		6C2Z22553B18FR810N		7C3Z2282D18J4384		8C2Z2V001B.....17D1328MH	
5C3Z2268EE.....18J4544		6C2Z22553CA18FR1407		7C3Z2282F.....18J4672		8C2Z2V001B.....17D1328MHSV	
5C3Z2268AA18J4383		6C2Z22553CA18FR1407C		7C3Z2853B18P97282		8C3Z22001A17D1333MH	
5C3Z2282BA18J4382		6C2Z22553CA18FR1407N		7C3Z2853C18P96922		8C3Z22001A17D1333SDH	
5C3Z2282CA18J4385		6C2Z22553CA18R1407		7C3Z2A635AC18P97298		8C3Z22001C17D1333MH	
5C3Z2282DA18J4384		6C2Z2853BA18P97308		7C3Z2A635AL18P97299		8C3Z22001C17D1333SDH	
5C3Z2282EA18J4221		6C2Z2853D18P1861		7C3Z2A635BL.....18P97297		8C3Z2078A18J4235	
5C3Z2648AA17854B		6C2Z2853DA18P1861		7C3Z2A635CD18P97410		8C3Z2078B18J4234	
5C3Z2648BA17847B		6C2Z2A442BA.....18J4518		7C3Z2A635CL18P97411		8C3Z2078BL.....18J4234	
5C3Z2853BA18P96890		6C2Z2A442BB.....18J4238		7C3Z2A635DE18P97300		8C3Z2078C18J4237	
5C3Z2853BC18P96890		6C2Z2A442CA.....18J4341		7C3Z2A635EL18P97301		8C3Z2078CL.....18J4236	
5C3Z2853CA18P97280		6C2Z2A442CB.....18J1601		7C3Z2A793B.....18P97025		8C3Z2078DL.....18J4240	
5C3Z2853CC18P97280		6C2Z2A442DA.....18J4342		7C3Z2A793C.....18P97457		8C3Z2078DR.....18J4241	
5C3Z2A635AA.....18P96920		6C2Z2A442EA.....18J4772		7C3Z2A793D.....18P97273		8C3Z2078E18J4766	
5C3Z2A635AB.....18P96916		6C2Z2A442EJ.....18J4772		7C3Z2A793E.....18P96894		8C3Z2078F18J4767	
5C3Z2A635AC.....18P96916		6C2Z2A442EL.....18J4772		7C3Z2A793F.....18P97026		8C3Z2140B18M2513	
5C3Z2A635BA.....18P96921		6C2Z2A635A18P97281		7C3Z2A793G.....18P97027		8C3Z2140BB.....18M2513	
5C3Z2A635BB.....18P96917		6C2Z2A635B18P97295		7C3Z2A793H.....18P97274		8C3Z2140D18M2512	
5C3Z2A635BC.....18P96917		6C2Z2A635BC.....18P2688		7C3Z2A793J18P97028		8C3Z2140DB.....18M2512	
5C3Z2A635CA.....18P97458		6C2Z2A635BR.....18P2688		7C3Z2A793K.....18P97029		8C3Z2140J.....18M2513	
5C3Z2A635CB.....18P96918		6C2Z2A793B.....18P97271		7C3Z2A793L.....18P97030		8C3Z2140K18M2512	
5C3Z2A635CC.....18P96918		6C2Z2A793C.....18P96897		7C3Z2A793M.....18P97031		8C3Z2200B.....17D1334MHF1	
5C3Z2A635DA.....18P97292		6C3Z2078BA.....18J4753		7C3Z2A793N.....18P97032		8C3Z2200B.....17D1334SDH	
5C3Z2A635DB.....18P96919		6C3Z2078BB.....18J4754		7C3Z2A793P.....18P97033		8C3Z2267A18J4531	
5C3Z2A635DC.....18P96919		6C3Z2140BB.....18M2474		7C3Z2A793R.....18P97034		8C3Z2267B18J4550	
5C3Z2A635EB.....18P97291		6C3Z2140BF.....18M2474		7C3Z2A793S.....18P97035		8C3Z2267C18J4531	
5C3Z2A793AA18P97263		6C3Z2140DA.....18M2489		7C3Z2A793T18P97036		8C3Z2267D18J383550	
5C3Z2A793CA18P97265		6C3Z2140DF.....18M2489		7EQ2061.....18E1		8C3Z2267E18J4531	
5C3Z2A793DA18P97267		6C3Z2A635A18P96916		7U2Z1V125B.....18A1708		8C3Z2267F.....18J383722	
5C3Z2A793EA18P97264		6C3Z2A635AA.....18P97458		8C2Z1102A18A2581		8C3Z2268A17854B	
5C3Z2A793HA18P97266		6C3Z2A635B18P96917		8C2Z1102C18A2599		8C3Z2648B.....17847B	
5C3Z2A793KA18P96986		6C3Z2A635C18P96918		8C2Z2001C17D1328MH		8C3Z2853B.....18P97282	
5C3Z2A793LA18P96985		6C3Z2A635D18P96919		8C2Z2001C17D1328MHSV		8C3Z2853C.....18P96922	
5C3Z2A793MA.....18P96987		6C3Z2A635E.....18P97291		8C2Z2001C17D1328MXH		8C3Z2A793V.....18P97037	
5C3Z2A793NA18P97318		6C3Z2A635F.....18P96920		8C2Z2078BL.....18J383314		8C3Z2A793W18P97038	
5C3Z2A793RA18P97269		6C3Z2A635FB.....18P96920		8C2Z2078BR.....18J383439			

INTERCHANGES



OE#	ACDelco #	OE#	ACDelco #	OE#	ACDelco #	OE#	ACDelco #
Ford Motor Company (Cont.)		Ford Motor Company (Cont.)		Ford Motor Company (Cont.)		Ford Motor Company (Cont.)	
8C3Z2A793X.....18P97039		BC3Z2001B17D1333SDH		BC3Z2A793N18P2874		BU9Z2268B.....18J383950	
8C3Z2V200A17D1334MHF1		BC3Z2001C17D1333AMH		BC3Z2A793P.....18P2875		BU9Z2268C.....18J383982	
8C3Z2V200A17D1334SDH		BC3Z2001C17D1333ASDH		BC3Z2A793Q18P2876		BU9Z2268D.....18J383950	
8C3Z2V200B17D1334MHF1		BC3Z2001D17D1333MH		BC3Z2A793R.....18P2941		BU9Z2282B.....18J384088	
8C3Z2V200B17D1334SDH		BC3Z2001D17D1333SDH		BC3Z2A793S.....18P2942		BU9Z2282C.....18J384087	
8C4Z2001A17D786AM		BC3Z2001E17D1333AMH		BC3Z2A793U.....18P2938		C1TT2078U.....18J2072	
8M2261A18E855		BC3Z2001E17D1333ASDH		BC3Z2A793V.....18P2939		C1TT2078Z.....18J36511	
8M2262A.....18E889		BC3Z2001F.....17D1333MH		BC3Z2A793W18P2871		C1TT2261A18E41	
8U9Z1125A18A1429		BC3Z2001F.....17D1333SDH		BC3Z2A793X.....18P2940		C1TT2262A.....18E40	
8U9Z2001AB.....17D786AM		BC3Z2078A18J383723		BC3Z2A793Y.....18P2872		C1TZ2140D18M22976	
8U9Z2001BB.....17D786MH		BC3Z2078B18J383724		BC3Z2A793Z.....18P2875		C2OZ2261B.....18E1337	
8U9Z2001C17D1066MH		BC3Z2078C18J383717		BC3Z2C026A18A1822		C2OZ2262B.....18E1342	
8U9Z2001C17D1066SDH		BC3Z2078D18J383718		BC4Z2282A.....18J382796		C2SZ2261A.....18E1330	
8U9Z2078L18J383977		BC3Z2078E18J383719		BRC291RM18FR1291		C3AZ2261B.....18E1337	
8U9Z2078R18J383976		BC3Z2078F18J383720		BRC291RM18FR1291C		C3AZ2262B.....18E1342	
8U9Z2140A18M861		BC3Z2140A18M2622		BRC291RM18FR1291N		C3OZ2261A18E1324	
8U9Z2267A18J384010		BC3Z2140B18M2623		BRC291RM18R1291		C3OZ2262A.....18E1330	
8U9Z2268A18J383982		BC3Z2140C18M2627		BRC292RM.....18FR1292		C3TZ2061B.....18E575	
8U9Z2C026A18A1839		BC3Z2267A18J4511		BRC292RM.....18FR1292C		C3TZ2062B.....18E574	
9C2Z2140A18M2571		BC3Z2267B18J383484		BRC292RM.....18FR1292N		C3TZ2140C.....18M36127	
9C2Z2140C18M2574		BC3Z2267D18J4511		BRC292RM.....18R1292		C3TZ2140D18M36127	
9C2Z2140D18M2573		BC3Z2267E18J4550		BRC293RM.....18FR1147		C3TZ2140E.....18M9	
9C2Z2140F.....18M2575		BC3Z2267F18J4511		BRC293RM.....18FR1147C		C3TZ2140F.....18M9	
9C2Z2140H18M2572		BC3Z2267G18J4511		BRC293RM.....18FR1147N		C3TZ2140J.....18M9	
9C2Z2853A18P1861		BC3Z2267H18J4511		BRC294RM.....18FR1148		C3TZ2140K18M36177	
9C2Z2A635A18P96896		BC3Z2267J.....18J4550		BRC294RM.....18FR1148C		C3TZ2140L.....18M36127	
9C3Z2001A17D1066MH		BC3Z2267K18J4511		BRC294RM.....18FR1148N		C3TZ2140M.....18M36177	
9C3Z2001A17D1066SDH		BC3Z2268A18J4549		BRC343RM.....18FR1293		C4TZ2061B.....18E575	
9C3Z2A635A18P97302		BC3Z2268B18J382936		BRC343RM.....18FR1293C		C4TZ2061D.....18E53	
9C3Z2A635B18P97303		BC3Z2268C18J4551		BRC343RM.....18FR1293N		C4TZ2062B.....18E574	
9C3Z2A793A.....18P97040		BC3Z2268D18J383483		BRC343RM.....18R1293		C4TZ2062D.....18E52	
9C3Z2A793C.....18P97041		BC3Z2268E18J4551		BRC65RM18FR1405		C4TZ2261A.....18E1337	
9C3Z2A793D.....18P97042		BC3Z2268F18J4549		BRC65RM18FR1405C		C4TZ2262A.....18E1342	
9C3Z2A793E.....18P97043		BC3Z2268G18J382936		BRC65RM18FR1405N		C5TZ2078A18J3725	
9C3Z2A793F.....18P97044		BC3Z2268H.....18J4551		BRC65RM18R1405		C5TZ2078B18J36511	
9C3Z2C026A.....18A2330		BC3Z2268K.....18J4551		BRCF25218FR12596		C5TZ2261A.....18E23	
9C3Z2C026A.....18A2330SD		BC3Z2282A.....18J384465		BRCF25218FR12596C		C5TZ2261B.....18E23	
9C4Z1125C18A2887		BC3Z2282E18J383481		BRCF25218R12596		C5TZ2261C.....18E855	
9C4Z2282E18J383918		BC3Z2264A.....17990B		BRCF25418FR12595		C5TZ2261D.....18E960	
9C4Z2282J18J383918		BC3Z22853B18P96922		BRCF25418FR12595C		C5TZ2262A.....18E889	
9C4Z2C245F.....18J383911		BC3Z22853C18P96922		BRCF25418FR12595N		C5TZ2262B.....18E969	
9C4Z2C245G18J383911		BC3Z2A635A18P2839		BRCF25418R12595		C6OZ2061A18E62	
9U2Z2A753A.....17771B		BC3Z2A635AA.....18P2844		BRCF25818FR12593		C6OZ2062A.....18E61	
9U9Z2267A18J384017		BC3Z2A635AB.....18P2839		BRCF25818FR12593C		C6OZ2261A18E1337	
A8QH2140A18M2		BC3Z2A635AD.....18P2844		BRCF25818FR12593N		C6OZ2262A.....18E1342	
AC2Z2A442B18J4811		BC3Z2A635C18P2842		BRCF25818R12593		C6TZ1126B18B17	
AC3Z2078B18J4234		BC3Z2A635D18P2844		BRCF25918FR12594		C6TZ2061A.....18E76	
AC3Z2078C18J4240		BC3Z2A635E18P2840		BRCF25918FR12594C		C6TZ2062A.....18E926	
AC3Z2078E18J4235		BC3Z2A635F.....18P2841		BRCF25918FR12594N		C6TZ2140B.....18M36433	
AC3Z2078F18J4241		BC3Z2A635G18P2843		BRCF25918R12594		C6TZ2261A.....18E1324	
B4Q2140A.....18M3		BC3Z2A635H18P2845		BRCF38218FR12595		C6TZ2261B.....18E599	
B6QH2261B18E22		BC3Z2A635J.....18P2839		BRCF38218FR12595C		C6TZ2261C.....18E594	
B7Q2078A.....18J7		BC3Z2A635K18P2842		BRCF38218FR12595N		C6TZ2262A.....18E1330	
B7Q2140A18M6		BC3Z2A635L.....18P2844		BRCF38218R12595		C6TZ2A178A18K2357	
B7QH2140A18M7		BC3Z2A635M.....18P2840		BRCF38318FR12596		C7AZ2261A.....18E1324	
B9D2140A18M22976		BC3Z2A635N.....18P2841		BRCF38318FR12596C		C7AZ2261C.....18E1324	
B9J2140A18M5		BC3Z2A635P18P2843		BRCF38318R12596		C7AZ2262A.....18E1330	
B9TT2061A.....18E24		BC3Z2A635R18P2845		BRCF40218FR12593		C7AZ2262C18E1330	
B9TT2062A.....18E25		BC3Z2A635S18P2839		BRCF40218FR12593C		C7TZ2078B18J18	
BC2Z1102A18A2581		BC3Z2A635T18P2839		BRCF40218FR12593N		C7TZ2140B.....18M36355	
BC2Z1102B.....18A2599		BC3Z2A635U18P2839		BRCF40218R12593		C8HZ2140A18M4	
BC2Z2552A.....18FR2669		BC3Z2A635W18P2844		BRCF40318FR12594		C8TZ1102H18B52	
BC2Z2552A.....18FR2669C		BC3Z2A635Y18P2839		BRCF40318FR12594C		C8TZ2078F18J7	
BC2Z2552A.....18FR2669N		BC3Z2A793A.....18P2937		BRCF40318FR12594N		C8TZ2140B.....18M36356	
BC2Z2552A.....18R2669		BC3Z2A793AA.....18P2876		BRCF40318R12594		C8TZ2140J.....18M36355	
BC2Z2553A.....18FR2670		BC3Z2A793BA.....18P2941		BU9Z2078A18J384089		C8TZ2140M18M181	
BC2Z2553A.....18FR2670C		BC3Z2A793C.....18P2942		BU9Z2078B18J384090		C8TZ2261B.....18E67	
BC2Z2553A.....18FR2670N		BC3Z2A793E.....18P2938		BU9Z2078C18J383976		C8TZ2261C.....18E70	
BC2Z2553A.....18R2670		BC3Z2A793H18P2939		BU9Z2078D18J383977		C8TZ2261F.....18E68	
BC2Z2A635A18P96915		BC3Z2A793J.....18P2871		BU9Z2078E18J384089		C8TZ2262E18E77	
BC3Z2001A17D1333AMH		BC3Z2A793K.....18P2940		BU9Z2078F18J384090		C8TZ2262F18E69	
BC3Z2001A17D1333ASDH		BC3Z2A793L.....18P2872		BU9Z2267B18J384017		C8UZ2061A18E40	
BC3Z2001B17D1333MH		BC3Z2A793M18P2873		BU9Z2267C18J384010		C8UZ2062A.....18E40	

OE#	ACDelco #	OE#	ACDelco #	OE#	ACDelco #	OE#	ACDelco #
Ford Motor Company (Cont.)		Ford Motor Company (Cont.)		Ford Motor Company (Cont.)		Ford Motor Company (Cont.)	
C9AZ2261A.....18E855		D3SZ2261A.....18E855		D8TZ1113C.....18B42		E0HZ2078H.....18J391	
C9AZ2262A.....18E889		D3SZ2262A.....18E889		D8TZ1114A.....18B42		E0HZ2078J.....18J392	
C9TZ2061A.....18E53		D3TZ2061A.....18E41		D8TZ1114B.....18B42		E0HZ2078K.....18J390	
C9TZ2061B.....18E62		D3TZ2061D.....18E76		D8TZ2282B.....18J110		E0HZ2078M.....18J391	
C9TZ2062A.....18E52		D3TZ2062A.....18E40		D8TZ2282C.....18J111		E0HZ2078N.....18J392	
C9TZ2062B.....18E61		D3TZ2062D.....18E926		D8TZ2853B.....18P86		E0HZ2078P.....18J393	
C9TZ2140B.....18M36356		D3TZ2140D.....18M1061		D8TZ2853C.....18P87		E0HZ2140A.....18M249	
C9TZ2140L.....18M36127		D3TZ2140G.....18M58		D8TZ2A635C.....18P381		E0HZ2261A.....18E73	
CC2Z2A442C.....18J384411		D3TZ2140H.....18M54		D8TZ2A635D.....18P382		E0TZ1102C.....18A64	
CC2Z2A442D.....18J384411		D3TZ2140J.....18M181		D9TZ2001A.....17D120M		E0TZ1102G.....18A88	
CC3Z1102A.....18A2615		D3TZ2140K.....18M22		DC3Z1102A.....18A81785		E0TZ1102J.....18A64	
CC3Z1102B.....18A2614		D3TZ2140S.....18M181		DC3Z1102B.....18A81778		E0TZ2078C.....18J2293	
DOAZ2140B.....18M36355		D3TZ2261A.....18E1337		DC3Z1102C.....18A81785		E0TZ2078D.....18J141	
DOHZ2078A.....18J381206		D3TZ2261B.....18E1324		DC3Z1125A.....18A81016		E0TZ2078E.....18J2284	
DOHZ2078B.....18J381231		D3TZ2261D.....18E76		DC3Z2001A.....17D1680MH		E0TZ2140B.....18M115	
DOHZ2078G.....18J381231		D3TZ2262A.....18E1342		DC3Z2001A.....17D1680SDH		E0TZ2262B.....18J194	
DOHZ2140C.....18M40		D3TZ2262B.....18E1330		DC3Z2001B.....17D1680MH		E0TZ2853B.....18P323	
DOHZ2140D.....18M178		D3TZ2262D.....18E926		DC3Z2001B.....17D1680SDH		E0TZ2853D.....18P321	
DOHZ2140G.....18M175		D3TZ2282B.....18J75		DC3Z2001D.....17D1680MH		E0TZ2853F.....18P318	
DOHZ2140J.....18M178		D3TZ2282C.....18J48		DC3Z2001D.....17D1680SDH		E0TZ2853H.....18P239	
DOHZ2282A.....18J381201		D3TZ2853C.....18P2395		DC3Z2001E.....17D1680MH		E0TZ2853J.....18P238	
DOHZ2282B.....18J397		D3UZ2061A.....18E41		DC3Z2001E.....17D1680SDH		E0TZ2853L.....18P323	
D0TZ2061A.....18E91		D3UZ2061B.....18E40		DC3Z2001F.....17D1680MH		E0TZ2853N.....18P321	
D0TZ2061B.....18E79		D3UZ2062A.....18E40		DC3Z2001F.....17D1680SDH		E0TZ2A635C.....18P387	
D0TZ2061C.....18E72		D3UZ2062B.....18E41		DC3Z2078A.....18J383861		E0TZ2A635D.....18P386	
D0TZ2061D.....18E95		D3ZZ2261A.....18E1337		DC3Z2078B.....18J383850		E0TZ2A635H.....18P384	
D0TZ2061E.....18E93		D3ZZ2262A.....18E1342		DC3Z2078C.....18J383831		E0TZ2A635L.....18P387	
D0TZ2062A.....18E90		D4UZ1113A.....18B42		DC3Z2078D.....18J383860		E0TZ2A635M.....18P386	
D0TZ2062B.....18E78		D4UZ1114A.....18B42		DC3Z2078E.....18J383849		E0UZ2853B.....18P239	
D0TZ2062C.....18E94		D5DZ2261A.....18E1324		DC3Z2078F.....18J383830		E0UZ2853C.....18P238	
D0TZ2062D.....18E71		D5DZ2262A.....18E1330		DC3Z2078G.....18J383860		E0UZ2A635C.....18P383	
D0TZ2062E.....18E92		D5HA2282DB.....18J397		DC3Z2078H.....18J383849		E0UZ2A635M.....18P384	
D0TZ2078B.....18J1834		D5HZ1102B.....18A1216		DC3Z2078J.....18J383830		E1HZ2853C.....18P1041	
D0TZ2140A.....18M181		D5HZ2078F.....18J330		DC3Z2078K.....18J383861		E1TZ1102B.....18A1085	
D0TZ2140B.....18M22		D5HZ2078G.....18J390		DC3Z2078L.....18J383850		E1TZ2078A.....18J2285	
D1AZ2261A.....18E1324		D5HZ2282C.....18J75		DC3Z2078M.....18J383831		E1TZ2078B.....18J2284	
D1AZ2262A.....18E1330		D5TZ2078A.....18J18		DC3Z2140A.....18M391497		E1TZ2200A.....17J316R	
D1TZ1126D.....18B52		D5TZ2078D.....18J79		DC3Z2140B.....18M391498		E1TZ2200B.....17J314R	
D1TZ2061A.....18E41		D5TZ2078S.....18J395		DC3Z2140C.....18M2627		E1TZ2A635C.....18P383	
D1TZ2062A.....18E40		D5TZ2078T.....18J396		DC3Z2140D.....18M391496		E1TZ2A635D.....18P384	
D1TZ2078A.....18J555		D5TZ2282F.....18J48		DC3Z2140E.....18M391496		E1TZ2A635G.....18P387	
D1TZ2078B.....18J552		D5TZ2282J.....18J84		DC3Z2200B.....17D1691MH		E1TZ2A635H.....18P386	
D1TZ2261A.....18E67		D5TZ2282K.....18J75		DC3Z2200B.....17D1691SDH		E2HZ1126D.....18B329	
D1UZ1126B.....18B17		D5UZ2078C.....18J381195		DC3Z2200C.....17D1691MH		E2HZ2140A.....18M249	
D2OZ2078A.....18J24		D5UZ2078E.....18J381195		DC3Z2200C.....17D1691SDH		E2HZ2140C.....18M249	
D2HZ2140C.....18M175		D5UZ2140B.....18M1061		DC3Z2200D.....17D1691MH		E2TZ2001A.....17D120M	
D2HZ2140D.....18M176		D5UZ2A635A.....18P375		DC3Z2200D.....17D1691SDH		E2TZ2007A.....17J316R	
D2HZ2140E.....18M178		D5UZ2A635B.....18P676		DC3Z2282B.....18J4550		E2TZ2078A.....18J2293	
D2HZ2140F.....18M177		D6AZ2078A.....18J24		DC3Z2282C.....18J4511		E2TZ2261A.....18E76	
D2HZ2282A.....18J75		D6TZ2001A.....17D120M		DC3Z2282E.....18J4549		E2TZ2261B.....18E960	
D2OZ2078A.....18J24		D6TZ2061A.....18E76		DC3Z2282F.....18J382936		E2TZ2261C.....18E1324	
D2OZ2261A.....18E1324		D6TZ2078L.....18J102		DC3Z2282G.....18J4551		E2TZ2262A.....18E926	
D2OZ2261B.....18E1324		D6TZ2078N.....18J81		DC3Z2648A.....17I043B		E2TZ2262B.....18E969	
D2OZ2262A.....18E1330		D6TZ2140G.....18M69		DC3Z2C026A.....18A81017		E2TZ2853B.....18P323	
D2OZ2262B.....18E1330		D6TZ2261A.....18E960		DC3Z2C026B.....18A81018		E2TZ2853E.....18P321	
D2SZ2261A.....18E855		D6TZ2262A.....18E969		DC4Z2078A.....18J384417		E2TZ2853F.....18P318	
D2SZ2262A.....18E889		D6TZ2262B.....18E969		DU9Z2140A.....18M861		E3HZ2001A.....17D236M	
D2TZ2140B.....18M36127		D6TZ2A635K.....18P2002		DU9Z2140B.....18M861		E3HZ2001B.....17D236M	
D2TZ2282A.....18J84		D6UZ2078F.....18J1437		DU9Z2140C.....18M861		E3HZ2078A.....18J394	
D2ZZ2262A.....18E1342		D7HZ2140A.....18M349		DU9Z2140D.....18M885		E3HZ2140B.....18M317	
D3OZ2261D.....18E855		D7TZ1102A.....18A88		DU9Z2140F.....18M885		E3HZ2B120A.....18FR815	
D3OZ2262D.....18E889		D7TZ2078D.....18J102		DU9Z2267A.....18J384017		E3TZ2853C.....18P447	
D3AZ2078A.....18J24		D7TZ2140A.....18M97		DU9Z2282A.....18J384052		E3TZ2853D.....18P499	
D3HZ2078C.....18J330		D7TZ2140B.....18M196		DU9Z2282B.....18J384053		E3TZ2A635E.....18P387	
D3HZ2078D.....18J390		D7TZ2200A.....17J314R		E0HT2078LB.....18J391		E3TZ2A635F.....18P386	
D3HZ2282A.....18J84		D7TZ2853C.....18P87		E0HZ2061A.....18E216		E4HT2282FB.....18J773	
D3HZ2282B.....18J75		D7TZ2A635C.....18P385		E0HZ2062A.....18E215		E4HZ1125A.....18A178	
D3HZ2648B.....17646B		D7TZ2A635D.....18P378		E0HZ2078A.....18J384		E4HZ2001B.....17D224MH	
D3HZ2853J.....18P121		D7TZ2A635G.....18P376		E0HZ2078B.....18J385		E4HZ2001C.....17D224MH	
D3OZ2261C.....18E1324		D7TZ2A635H.....18P375		E0HZ2078D.....18J386		E4HZ2140A.....18M315	
D3OZ2261D.....18E855		D8TZ1102A.....18A88		E0HZ2078E.....18J387		E4HZ2140B.....18M312	
D3OZ2262C.....18E1330		D8TZ1113A.....18B42		E0HZ2078F.....18J388		E4HZ2200B.....17543R	
D3OZ2262D.....18E889		D8TZ1113B.....18B17		E0HZ2078G.....18J389		E4HZ2261A.....18E277	

INTERCHANGES



OE#	ACDelco #	OE#	ACDelco #	OE#	ACDelco #	OE#	ACDelco #
Ford Motor Company (Cont.)		Ford Motor Company (Cont.)		Ford Motor Company (Cont.)		Ford Motor Company (Cont.)	
E4HZ2261C.....18E277		E8TZ1125A18A462		F1TZ2V121ARM....18R1054		F4UZ2078B18J1144	
E4HZ2262A.....18E278		E8TZ1126A18B42		F2HZ1125C18B348		F5HZ1126F.....18B348	
E4HZ2262C.....18E278		E8TZ2001A.....17D411M		F2HZ1125D18B311		F5TZ1102A18A674	
E4HZ2282E18J773		E8TZ2078C18J880		F2HZ2261A.....18E277		F5TZ1102B18A674	
E4HZ2B120A.....18FR814		E8TZ2078D18J881		F2HZ2262A.....18E278		F5TZ1102E.....18A722	
E4HZ2B120A.....18FR814N		E8TZ2140A.....18M484		F2TZ1113A18A462		F5TZ2001A.....17D655MH	
E4HZ2C198A.....18E418		E8TZ2267A.....18J1339		F2TZ2267B.....18J1334		F5TZ2078A18J2048	
E4HZ2C198C.....18E419		E8TZ2268A18J880		F2TZ2267C.....18J1335		F5TZ2078AA.....18J1376	
E4HZ2C198E.....18E418		E8TZ2282A18J882		F2TZ2268B18J1341		F5TZ2078B18J1197	
E4HZ2C198F.....18E419		E8TZ2282B18J2065		F2TZ2268C18J1340		F5TZ2078C18J1171	
E4TZ1113A18B52		E8TZ2282C18J646		F2TZ2282A18J953		F5TZ2078D18J1170	
E4TZ1113B18B42		E8TZ22853A18P921		F2TZ2282B18J954		F5TZ2282EA.....18J1425	
E4TZ1113C18B52		E8TZ2A635A.....18P901		F2TZ2282C18J3062		F5TZ2A793FA.....18P1783	
E4TZ1114A18B42		E8TZ2A635B.....18P900		F2TZ2282D18J1198		F5UZ1102A18A723	
E4TZ1114B18B52		E8TZ2B120A18FR809		F2TZ22853A18P1664		F5UZ1102B18A724	
E4TZ2140B.....18M236		E8TZ2B120A18FR809C		F2TZ22853B18P1665		F5UZ1102C18A725	
E4TZ2200B17J316R		E8TZ2B120A18FR809N		F2TZ2A635G.....18P1247		F5UZ1126A18B324	
E4TZ2261B.....18E41		E8TZ2B120A18R809		F2TZ2A635H.....18P1248		F5UZ1126AA.....18B324	
E4TZ2262B18E40		E8TZ2B121A.....18FR810		F2TZ2A635J.....18P1249		F5UZ2078A18J1199	
E4TZ22853D18P536		E8TZ2B121A.....18FR810C		F2TZ2A635K.....18P1250		F5UZ2078B18J1226	
E4TZ2853G18P537		E8TZ2B121A.....18FR810N		F2TZ2A793C.....18P1783		F5UZ2078C18J2047	
E4TZ2853J18P539		E8TZ4022A18J2065		F2TZ2A793G.....18P1776		F5UZ2261A.....18E433	
E4TZ2853K18P789		E8UZ2282B18J645		F2UZ1126B18B279		F5UZ2262A.....18E1133	
E4TZ2853L18P455		E8UZ22853A18P898		F2UZ2001A17D557MH		F5UZ22853A18P1244	
E4TZ2B120B18FR797		E8UZ2853C18P919		F2UZ2078D18J1046		F5UZ2853GD18P1772	
E4TZ2B121B.....18FR798		E8UZ2853D18P920		F2UZ2078E18J981		F5UZ2A635C18P1252	
E4UZ2853A18P239		E9HZ1126D18B391		F2UZ2140A.....18M631		F5UZ2A635CC.....18P1774	
E4UZ2853C18P538		E9TZ2001B.....17D120M		F2UZ2140B.....18M631		F5UZ2A635D18P1251	
E4UZ2853D18P540		E9TZ2267A.....18J1336		F2UZ2261A.....18E96		F5UZ2A635DD.....18P1775	
E5TZ1126B18B141		E9TZ2267B.....18J1339		F2UZ2262A.....18E97		F5UZ2A635E.....18P1253	
E5TZ2200B17J316R		E9TZ2268A18J1340		F2UZ2282A18J1225		F5UZ2A635F.....18P1251	
E5TZ2200C17J314R		E9TZ2268B18J880		F2UZ2853A18P1242		F5UZ2A635G.....18P1252	
E5TZ2282A18J410		E9TZ2282A18J656		F2UZ2853B18P1243		F5UZ2A635GC.....18P1251	
E5TZ2282B18J404		E9TZ2853A18P922		F2UZ2853C18P1244		F5UZ2A635JC18P1253	
E5TZ2A635D18P743		E9TZ2853B18P923		F2UZ2A635C18P1252		F5UZ2A635KA.....18P1252	
E5UZ22853A18J405		E9TZ2B120B18FR801		F2UZ2A635D18P1251		F5UZ2A793A.....18P1773	
E6HZ1125F18A965		E9TZ2B121B.....18FR802		F2UZ2A635E.....18P1251		F5UZ2A793B.....18P264	
E6HZ2001C17D224MH		E0TZ2078E18J2284		F2UZ2A635F.....18P1252		F5UZ2A793BB.....18P1787	
E6HZ2001D17D236M		EU9Z2267D18J384461		F2UZ2A635G18P1253		F5UZ2A793C.....18P1795	
E6TZ2140A18M470		EU9Z2267E.....18J384461		F2UZ2B120A18FR1047		F5UZ2A793CB18P1788	
E6HZ2282C18J1419		EU9Z2268D18J384462		F2UZ2B121A.....18FR1048		F65Z2140DA18M1755	
E6HZ2C198A18E419		EU9Z2268E18J384462		F3HZ1125A18B313		F6TZ2140AA18M2443	
E6HZ2C198E.....18E418		EU9Z2C026A.....18A82056		F3HZ1126A18B350		F6TZ2140AB18M2443	
E6HZ2C198F.....18E419		FOHT2078CA.....18J394		F3TZ2140A.....18M1753		F6TZ2140BA18M762	
E6TZ2B120B18FR801		FOHZ1125A18B315		F3TZ2140B.....18M1753		F6TZ2140BC18M762	
E6TZ2B121B.....18FR802		FOHZ1125B18B312		F3TZ2853C18P1369		F6TZ2140EA18M782	
E7HZ2001A.....17D379M		FOHZ1125C18B347		F3TZ2L598A.....17646B		F6TZ2140FA.....18M781	
E7TZ1102F.....18A88		FOHZ1125D18B327		F3TZ2L598AA.....17646B		F6TZ2853DA.....18P1664	
E7TZ1126A.....18B170		FOHZ2078A18J1195		F4HZ1125A18A691		F6TZ2853EA.....18P1954	
E7TZ2078F.....18J383949		FOHZ2078B18J394		F4TZ2078E.....18J880		F6TZ2A635C18P1248	
E7TZ2140B.....18M1753		FOHZ2282B18J893		F4TZ2078F.....18J883		F6TZ2A635CC18P1247	
E7TZ2140C.....18M1755		F0TZ2078A18J2874		F4TZ2140A.....18M353		F6TZ2A635D18P1250	
E7TZ2140F.....18M1753		F0TZ2078B18J883		F4TZ2140B.....18M678		F6TZ2A635DC18P1249	
E7TZ2200A17583R		F0TZ2078C18J2875		F4TZ2140BD18M678		F6TZ2A793AA18P2624	
E7TZ2200D17583R		F0TZ2853C18P1264		F4TZ2140C.....18M766		F6TZ2A793GA18P1778	
E7TZ2261A18E89		F0UZ2282B18J850		F4TZ2140D.....18M484		F6TZ2A793JA.....18P1777	
E7TZ2262A18E857		FIHZ1125B.....18B309		F4TZ2140E.....18M1755		F6TZ2A793KA18P1776	
E7TZ2853A18P536		FIHZ1125C.....18B307		F4TZ2140G.....18M1755		F6TZ2A793LA.....18P1786	
E7TZ2853D18P537		FIHZ1126A.....18B349		F4TZ2140H.....18M676		F6TZ2A793MA18P1783	
E7TZ2853F.....18P539		FIHZ1126B.....18B351		F4TZ2200A17583R		F6UZ22653A.....18J1533	
E7TZ2A635F.....18P387		F1LY2A478A.....18J1144		F4TZ2261A18E89		F6UZ2268AA.....18J1532	
E7TZ2A635H.....18P743		F1TZ2001A17D450M		F4TZ2262A18E857		F6UZ2282AA18J4244	
E7UZ1126A18B141		F1TZ2B120A.....18FR1053		F4TZ2B120AA.....18FR809		F6UZ2853AA18P2627	
E7UZ1126B18B170		F1TZ2B120A.....18FR1053C		F4TZ2B120AA.....18FR809C		F6UZ2853BA18P1242	
E7UZ2140B.....18M353		F1TZ2B120A.....18FR1053N		F4TZ2B120AA.....18FR809N		F6UZ2A793BA18P1790	
E7UZ2140C.....18M1755		F1TZ2B120A.....18R1053		F4TZ2B120AA.....18R809		F6UZ2A793CA18P1793	
E7UZ2853A18P775		F1TZ2B121A18FR1054		F4TZ2B121AA18FR810		F6UZ2A793DA18P1791	
E7UZ2853C18P538		F1TZ2B121A18FR1054C		F4TZ2B121AA18FR810C		F6UZ2C026AA.....18A881	
E7UZ2853D18P540		F1TZ2B121A18FR1054N		F4TZ2B121AA18FR810N		F75Z2140GC18M782	
E7UZ2A635C.....18P383		F1TZ2B121A18R1054		F4UZ1102C18A714		F75Z2140GD18M782	
E7UZ2A635D18P384		F1TZ2V121ARM....18FR1054		F4UZ1102D18A715		F75Z2140HC18M781	
E8TZ1102B18A88		F1TZ2V121ARM....18FR1054C		F4UZ1126C18B279		F75Z2140HE18M781	
E8TZ1102C18A88		F1TZ2V121ARM....18FR1054N		F4UZ2078A18J1143		F75Z2140JA.....18M2443	

OE#	ACDelco #	OE#	ACDelco #	OE#	ACDelco #	OE#	ACDelco #
Ford Motor Company (Cont.)		Ford Motor Company (Cont.)		Ford Motor Company (Cont.)		Fuji Heavy Industries	
F75Z2140KA18M762		F81Z2267HC18J384418		HC3Z1125A18A82089		26591FJ00018J383771	
F75Z2140KB18M762		F81Z2267HD18J384418		HC3Z1125B18A81016			
F75Z2140PA18M1755		F81Z2267KA18J4511		HC3Z22001B17D2018MH		Geely Automobile Holdings Ltd.	
F75Z2200AA17316R		F81Z2267LA18J4387		HC3Z2200D17D2018MH			
F7TZ2001AA17D411M		F81Z2268AA18J382946		HC3Z2C026A18A81017		8512957518A82081G	
F7TZ2078AA18J1362		F81Z2268AB18J383950		HC3Z2C026B18A82158			
F7TZ2200AA17314R		F81Z2268AG18J382946		HC3Z2C026C18A81018		General Motors	
F7TZ2200BA17316R		F81Z2268BA18J4386		LC2Z2C026B18A2654			
F7TZ2200CA17314R		F81Z2268BG18J4386		NBRC13RM18FR2617		32729718J380005	
F7TZ2200DA17583R		F81Z2268CA18J4614		NBRC13RM18FR2617C		36800918B407	
F7TZ2853AA18P2628		F81Z2268CG18J4614		NBRC13RM18R2617		37237917452R	
F7UZ1102AA18A724		F81Z2268DA18J4390		NBRC14RM18FR2618		65066817381R	
F7UZ1102BA18A725		F81Z2282EB18J384419		NBRC14RM18FR2618C		68522218M36346	
F7UZ2001AA17D655MH		F81Z2282JA18J1539		NBRC14RM18FR2618N		71426718J2072	
F7UZ2140DB18M810		F81Z2282KA18J1540		NBRC14RM18R2618		76612818J35018	
F7UZ2140EB18M811		F81Z2282LA18J1541		TBA2078A18J2072		76674118J2027	
F7UZ2140PB18M814		F81Z2282MA18J1543		TCAA2261A18E772		76982118J7	
F7UZ2140SB18M809		F81Z2282NB18J384087		TCAA2262A18E771		77056418J4	
F7UZ2853AA18P2626		F81Z2282PA18J1544		TQAS214018M6		115414217280B	
F7UZ2853AB18P1772		F81Z22648BB17772B		XC2Z1126AA18B324		156566818FR981	
F7UZ2A635BA18P1957		F81Z22648CA17771B		XC2Z2140CA18M906		156566818FR981C	
F7UZ2A635CA18P1957		F81Z22853AA18P2087		XC2Z2140DA18M903		156566818FR981N	
F7UZ2A635DA18P2060		F81Z2A635AA18P2524		XC2Z2200AA17D802MH		156566818R981F1	
F7UZ2A793AB18P1974		F81Z2A635AB18P2515		XC2Z2200AB17D802MH		156891418E347	
F7UZ2A793BA18P1787		F81Z2A635BA18P2522		XC2Z2552AD18FR1406		180474718FR742	
F7UZ2A793CA18P1788		F81Z2A635FA18P2523		XC2Z2552AD18FR1406C		180474718FR742C	
F7Z2140HC18M781		F81Z2A635GA18P2767		XC2Z2552AD18FR1406N		180474718FR742N	
F81Z1102AA18A916		F81Z2A793AA18P2683		XC2Z2553AD18R1406		180474718R742F1	
F81Z1102AB18A932		F81Z2A793BA18P2714		XC2Z2553AD18FR1407		180474818FR741	
F81Z1102AC18A956		F81Z2A793CA18P95851		XC2Z2553AD18FR1407C		180474818FR741C	
F81Z1102AD18A916		F81Z2A793DA18P95852		XC2Z2553AD18FR1407N		180474818FR741N	
F81Z1102CA18A916		F81Z2A793EA18P2710		XC2Z2853AA18P1860		180474818R741F1	
F81Z1102CB18A916		F81Z2A793FA18P2708		XC2Z2853BA18P1861		200211118J7	
F81Z1102DB18A957		F81Z2A793GA18P2709		XC2Z2853BC18P1861		200464018J857	
F81Z1102EA18A916		F81Z2A793JA18P2680		XC2Z2853DB18P1859		203266718E4	
F81Z1102ED18A916		F81Z2A793KA18P2713		XC2Z2A442BA18J4342		203266818E4	
F81Z1102KA18A932		F81Z2C026AA18A956		XC2Z2A442BB18J1601		203267118E5	
F81Z1102LA18A931		F81Z2C026CA18A934		XC2Z2A635BC18P2084		203267218E5	
F81Z1125AA18A932		F81Z2C026CA18A934SD		XC2Z2A635BD18P2085		203532118J371	
F81Z1125AB18A1194		F81Z2C026EA18A959		XC2Z2C026AA18A933		203545818M248	
F81Z1125BA18A916		F8H2140AA18M861		XC2Z2C026BB18A960		203545918M246	
F81Z1125CA18A968		F8U21102AA18A723		XU2Z2V200AAARM 17314R		203840518J371	
F81Z1125DA18A968SD		F8U21102AB18A723		YC2Z2140AA18M1281		203955118E4	
F81Z1125EA18A968		F8U21102BA18A722		YC2Z2140CA18M809		204020518E5	
F81Z1125FA18A968SD		F8U21102CA18A724		YC2Z2209AA17771B		204857218J554	
F81Z1V125AA18A956		F8U21102DA18A725		YC2Z2A442CA18J4341		204857418J554	
F81Z2001CA17D777MH		F8U21126AA18B279		YC2Z2A635DA18P2783		204857518J1417	
F81Z2001EA17D824CHF1		F8U21126AB18B170		YC2Z2A635DB18P2688		205640517321R	
F81Z2001EA17D824MH		F8U21126BA18B170		YC3Z1125AA18A2436		205643517321R	
F81Z2005AD18M861		F8U22140CA18M814		YC3Z1523394AA18P2524		206414818M12	
F81Z2078AA18J1554		F8U22140DA18M809		YC3Z1V125E18A462		206506118J374	
F81Z2078AB18J1555		FC3Z2282A18J384444		YC3Z2200AA17D757CHF2		206956418J2	
F81Z2078BA18J1549		FC3Z2C026B18A81018		YC3Z2209FA17771B		208788518M50	
F81Z2078BB18J1550		FC3Z2C026C18A81018		YC3Z2267BA18J4515		208971618J1333	
F81Z2078CA18J2062		FC4Z1102J18A2887		YC3Z2267MA18J4511		209909118E252	
F81Z2078CB18J2061		FC4Z1102L18A2887		YC3Z2268AA18J4525		210059118J4	
F81Z2078GA18J1551		FC4Z1102M18A2887		YC3Z2268CA18J4502		225393218E5	
F81Z2078GB18J1579		FC4Z1102N18A2887		YC3Z2A635BA18P2515		225393318E4	
F81Z2078HA18J1552		FC4Z1102P18A2887		YC3Z2A635BB18P2925		225435418E7	
F81Z2078JA18J1488		FC4Z2001F17D1032MX		YC3Z2A635CA18P97289		225435518E6	
F81Z2078KA18J1553		FC4Z2001G17D1032MX		YC3Z2A635DA18P97304		233194918E22	
F81Z2140AA18M885		FC4Z2C026A18A2887		YC3Z2A635FA18P97305		234682518E855	
F81Z2140BA18M887		FC4Z2C026B18A2887		YC3Z2A793BA18P97259		234682618E889	
F81Z2140EA18M886		FOTZ2078B18J883		YC3Z2A793CA18P97260		235287018B407	
F81Z2140FA18M887		FOUZ2282B18J850		YC3Z2C026AA18A2411		235287618B407	
F81Z2200AA17D757CHF2		FRC4Z2001G17D1032MX		YC3Z2C026BA18A8554		238021617321R	
F81Z2200AA17D757MH		GU9Z2267A18J384017		YC3Z2C026BB18A934		240431918E87	
F81Z2200BA17772B		GU9Z2268A18J383950		YC3Z2C026BB18A934SD		240432018E86	
F81Z2200CA17771B		GU9Z2268B18J383950		YL1Z2140AA18M762		240432118E59	
F81Z2267AA18J4511		HC3Z1102A18A81778		YL1Z2140AC18M762		0240432218E58	
F81Z2267CA18J4391		HC3Z1102B18A81785		YW7Z2A635AA18P1772			
F81Z2267CE18J4391		HC3Z1102H18A81778					
F81Z2267HB18J384418		HC3Z1102J18A81785					

INTERCHANGES



OE#	ACDelco #	OE#	ACDelco #	OE#	ACDelco #	OE#	ACDelco #
General Motors (Cont.)		General Motors (Cont.)		General Motors (Cont.)		General Motors (Cont.)	
2446271.....	18B407	5457163.....	18E41	6260588.....	18B111	12321449.....	17D370CHF1
2620632.....	18E82	5461056.....	18E566	6260806.....	18A97	12321449.....	17D370MH
2620633.....	18E83	5461057.....	18E567	6273936.....	18M48	12321454.....	17D459CHF1
2620735.....	18E1342	5461333.....	18E566	8425175.....	17D1411CHF1	12321454.....	17D459MH
2620736.....	18E1337	5461334.....	18E567	8425175.....	17D1411MH	12350920.....	18E6
2620874.....	18M11	5461370.....	18M5	8425175.....	17D1411MHSV	12350921.....	18E7
2621033.....	18M34404	5461390.....	18M22976	8425175.....	17D1411SDH	12350923.....	18E23
2621179.....	18M19089	5461421.....	18E1337	9750927.....	18J2	12370010.....	17451R
2621260.....	18E112	5461441.....	18E1324	9750928.....	18J2072	12376267.....	17D370CHF1
2621267.....	18E1362	5461450.....	18E889	9750929.....	18J4	12376267.....	17D370MH
2622811.....	18E73	5461451.....	18E855	9750961.....	18J2	12384847.....	18FR1408
2622813.....	18E72	5461525.....	18E771	9750963.....	18J7	12384848.....	18FR1408
2622814.....	18E71	5461526.....	18E772	9750964.....	18J2072	12386682.....	18A1419
2622817.....	18E123	5461740.....	18E522	9750965.....	18J7	12386685.....	18A1420
2622820.....	18E52	5461741.....	18E523	9754065.....	18J1806	12386718.....	18A1221
2622821.....	18E53	5462986.....	18E40	9755397.....	18J31	12387799.....	18FR2495
2622822.....	18E599	5462987.....	18E41	9757640.....	18J1346	12387800.....	18FR2494
2622823.....	18E594	5463030.....	18E41	9757641.....	18J15	12388047.....	18A1220
2622830.....	18E90	5463031.....	18E40	9758637.....	18J373	12388969.....	18FR1408
2622831.....	18E91	5464510.....	18M34404	9759282.....	18J15	12388970.....	18FR1408
2622834.....	18E94	5464540.....	18M19089	9762564.....	18J567	12389421.....	17D184MH
2622835.....	18E95	5465042.....	18E566	9766865.....	18J351	12471685.....	17D370CHF1
2622861.....	18M5	5465043.....	18E567	9766866.....	18J354	12471685.....	17D370MH
2622919.....	18E771	5465752.....	18E3	10345990.....	18J4223	12473088.....	17771B
2622920.....	18E772	5465753.....	18E2	10356407.....	18J4227	12474647.....	17D225M
3696266.....	18B407	5467733.....	18M34403	10356593.....	18A2426	12475227.....	17D224MH
3739404.....	18J2072	5467734.....	18M34404	10356608.....	18A2426	12475650.....	17D184MH
3756992.....	18B407	5467735.....	18M19089	10362946.....	18P2613	12477878.....	17452R
3767121.....	18E771	5469625.....	17248R	10367834.....	18J4849	12541130.....	18A558
3767122.....	18E772	5470056.....	18M36355	10367835.....	18J4850	12541130.....	18A558SD
3769215.....	18M34404	5471528.....	18M15	10367836.....	18J4849	12541172.....	17D225M
3769224.....	18M34403	5471529.....	18M15	10367838.....	18J4631	12542220.....	18B357
3771537.....	18J1735	5472484.....	18E82	10367839.....	18J383523	12542221.....	18B358
03772241.....	18E23	5472485.....	18E83	10367840.....	18J383598	12544298.....	17D149MX
3772241.....	18E23	5472820.....	18E82	10369332.....	18J384260	12544299.....	17D225M
3772245.....	18E26	5472821.....	18E83	10369333.....	18J384134	12544737.....	17D149MX
3773168.....	18J2027	5472998.....	18M36356	10369336.....	18J384160	12546851.....	17D224MH
3773169.....	18J2027	5473004.....	18M9	10369337.....	18J384166	12547143.....	17D184MH
3773364.....	18J33676	5473006.....	18M1	10369338.....	18J384141	12547509.....	18A686
3773855.....	18M19089	5473007.....	18M2	10369339.....	18J384345	12547510.....	18A717
3778293.....	18M19089	5473008.....	18M2	10369340.....	18J384346	12547536.....	17D225M
3779497.....	18E771	5473010.....	18M6	10369341.....	18J384150	12547785.....	18A1222
3779498.....	18E772	5473012.....	18M36127	10369344.....	18J384140	12549137.....	18A558
3830002.....	18B407	5473015.....	18M3	10369345.....	18J384125	12549137.....	18A558SD
3838087.....	18E40	5473016.....	18M4	10369346.....	18J384137	12549138.....	18A558
3838088.....	18E41	5473042.....	18E2	10369347.....	18J384197	12549138.....	18A558SD
3846271.....	18B407	5473043.....	18E3	10369348.....	18J384209	13512705.....	18A2804
3852148.....	18J35018	5473054.....	18E574	10369349.....	18J384145	13512717.....	18A82636G
3900145.....	18M17	5473055.....	18E575	10369350.....	18J384212	13529518.....	18A2804
03900146.....	18M11	5473060.....	18E62	10369351.....	18J384013	13529522.....	18A2805
3900146.....	18M11	5473061.....	18E61	10369353.....	18J384012	14002283.....	17451R
3900147.....	18M12	5473062.....	18E6	10369356.....	18J384167	14002543.....	18FR652
3900148.....	18M50	5473063.....	18E7	10369357.....	18J384178	14002543.....	18FR652N
3910704.....	18J2027	5473065.....	18E523	10369358.....	18J384142	14002543.....	18R652
3910708.....	18J35018	5473066.....	18E522	10369359.....	18J384136	14002544.....	18FR651
3910714.....	18J36540	5473077.....	18E52	10369360.....	18J384122	14002544.....	18FR651N
3910716.....	18J7	5473078.....	18E53	10369361.....	18J384151	14002544.....	18R651
3910726.....	18J15	5473108.....	18E1	10369362.....	18J384138	14009145.....	18M1887
3910727.....	18J15	5473111.....	18E4	10369363.....	18J384117	14009146.....	18M1887
3910728.....	18J1806	5473112.....	18E5	10369364.....	18J384126	14049418.....	18P440
3922098.....	18J1807	5473113.....	18E58	10369365.....	18J384114	14049534.....	18P303
3932098.....	18J1807	5473114.....	18E59	10369805.....	18J384153	14066425.....	18M230
3933957.....	17321R	5473136.....	18E86	10369806.....	18J384148	15000378.....	18P1827
3935346.....	18J31	5473137.....	18E87	10388576.....	18J384124	15004608.....	18FR2496
5450643.....	18E3	5473146.....	18E23	10388578.....	18J384132	15004608.....	18FR2496N
5450644.....	18E2	5473154.....	18E26	10394604.....	18J4227	15004609.....	18FR2497
5454313.....	18E487	5473156.....	18E22	10394605.....	18J4315	15004609.....	18FR2497N
5454314.....	18E488	5473159.....	18E926	10394608.....	18J4227	15007799.....	18M870
5456586.....	18E3	5473160.....	18E76	10394610.....	18J381625	15015714.....	18P1813
5456587.....	18E2	5473186.....	18E26	10394612.....	18J1934	15015715.....	18P1827
5457146.....	18E21	5474000.....	18E1330	10394613.....	18J381625	15016298.....	18P97441
5457147.....	18E20	5474001.....	18E1324	12321431.....	17D370CHF1	15017171.....	18P2617
5457162.....	18E40	5474542.....	17280B	12321431.....	17D370MH	15017172.....	18P2618

OE#	ACDelco #	OE#	ACDelco #	OE#	ACDelco #	OE#	ACDelco #
General Motors (Cont.)		General Motors (Cont.)		General Motors (Cont.)		General Motors (Cont.)	
1502066918P2622	1520243018J4850	1566172618A558	1585865918J4850
1502067018P2611	1521811918J4892	1566172618A558SD	1587592918J4892
1502428218A686	1521812018J4893	1566199317647B	1587593018J4893
1503076618P2613	1523149118J4227	1566250317451R	1587872118J4393
1504132718P2655	1525325518A2759	1566250517452R	1587872218J4622
1504132818P2656	1526759218J384124	1566271617D149MX	1587872318J4396
1505355018J1934	1526759318J384132	1566313618B355	1587872418J4623
1505355118J381625	1526959018M2425	1566313718B356	1587872518J4884
1505428718J1575	1528189718J4623	1566556317452R	1587872618J383046
1506111118P440	1528189918J4392	1566566718FR652	1587872718J4392
1506111218P303	1528190018J383046	1566566718FR652N	1588469218J4227
1506111318P2125	1550032618A632	1566566718R652	1588469318J4315
1506111418P2609	1550033918A631	1566566818FR651	1588469518J1575
1506111718P2610	1550034018A631	1566566818FR651N	1588469918J1575
1507362918J384117	1550048118M284	1566566818R651	1588470018J381625
1507643818P2690	1550251918J372	1567444118A617	1588470118J1934
1507742518J384141	1550852818J372	1568866618P1527	1588470818J4227
1508051318J384114	1551002617D224MH	1568866718P1528	1588646217D785CHF1
1508202018J384138	1551156117D224MH	1569150018M870	1588646217D785MHF1
1508369618J384178	1551435718A176	1569151118P1537	1588646217D785SDH
1508370218A2668	1551440618A176	1569151318P1525	1588646417D909CHF1
1509538518J384136	1551447018A632	1569151418P1553	1588646417D909MH
1509538818J384345	1551447618A631	1569195618A874	1588646817D784CHF1
1509538918J384346	1551458217D225M	1569346818B277	1588646817D784MH
1509539018J384167	1551578618A177	1569350718B277	1588646817D784MHSV
1509539218J384013	1551578918A810	1570331818P303	1588646817D784MXH
1509539318J384012	1551872918J1400	1570332418P2125	1588646817D784SDH
1510191518J4227	1552125418M294	1571280118A928	1588646917D784CHF1
1510191618J4316	1553202717D225M	1571280318A926	1588646917D784MH
1510191718J4317	1553738617D224MH	1571280318A926SD	1588646917D784MHSV
1510232418J1934	1554463618J1517	1571354118J1607	1588646917D784MXH
1510232518J381625	1555665618J1405	1571354218J1608	1588646917D784SDH
1510235518J4227	1555975517D224MH	1571400718J1609	1590287918J4849
1510235618J4315	1555975617D224MH	1571400818J1610	1590288018J4631
1510235818J4884	1556588018J1284	1571612818M870	1590288218J383523
1510235918J4393	1556588118J1285	1572142118A507	1590288318J383598
1510236018J4622	1556604218FR813	1572495218P2609	1591443018J4631
1510236118J4396	1556604218FR813N	1572497218P2610	1592114718J4892
1510644218M391082	1557449918M838	1573362518A1193	1592114818J4893
1510740118J4623	1557459018J1283	1574117918P2690	1593584218M2567
1511710918J4884	1557501118A177	1574976318J4316	1593584318M2567
1512537518J4227	1557894717D149MX	1574976418J4317	1593584518M2568
1512537618J4315	1557902018A954	1574976518J4316	1593693618M2557
1512537718J1575	1557964118B353	1574976618J4317	1594103818P440
1512539118J1575	1559139117452R	1574976818J4315	1594107218P2125
1512540618J1575	1559661917451R	1576265618P2615	1594107418P2609
1512540918J1934	1560163218J1386	1576265718P2616	1594107518P303
1512541018J381625	1560720718J2064	1576947418A1417	1594107918P96980
1512753718A2437	1561117918M892	1577094618J384260	1594108018P96981
1513081618P2618	1561606318B354	1578537918J383046	1594108118P96870
1513081818P2611	1561825717D149MX	1578538018J4392	1594108218P96854
1513466318J384150	1561889118FR813	1579598318M2564	1594108318P96982
1513765118J4227	1561889118FR813N	1579598418M2564	1594108418P96855
1514224318M870	1561909918FR814	1581688118P96980	1594108518P96871
1514618918M391082	1561909918FR814N	1581688218P96981	1594219818A1206
1514908518P1820	1561910017D224MH	1581688318P96870	1594219818A1206SD
1514908618P1815	1561992917823B	1581688418P96854	1594285818P96865
1514908818P1813	1561995418A177	1581688518P96982	1594286018P97103
1515207118FR814	1561997018A176	1581688618P96855	1594286118P97102
1515207118FR814N	1561997718B359	1581688718P96871	1594286218P97207
1516627118J384141	1561997918B331	1582347618J4393	1594286318P97206
1516703518J4316	1562238118A558	1582347718J4622	1594286518P96866
1516703618J4317	1562238118A558SD	1582347818J4396	1595291418A2426
1516885018J4227	1562570817D225M	1582347918J4623	1595319318P1449
1516947918J384160	1563567517452R	1582348018J4884	1597309818FR2494
1516948018J384166	1563892418P1322	1582348118J383046	1597309918FR2495
1518610218J1575	1564475118J1408	1582348218J4392	1598096218P1449
1519027418J384141	1564929517D149MX	1582349218J4879	1598131918A507
1519218018J384160	1564996918A507	1582349318J4878	1598640118P97441
1519218118J384166	1565003918B277	1583754618M2539	1599723218A717
1519557118J1575	1566154318A809	1585264118J4316	1599731618P1825
1519578218J1575	1566172518A558	1585264218J4317	1599731918P1824
1520242918J4849	1566172518A558SD	1585264418J4227	1657459018J1283

INTERCHANGES



OE#	ACDelco #	OE#	ACDelco #	OE#	ACDelco #	OE#	ACDelco #
General Motors (Cont.)		General Motors (Cont.)		General Motors (Cont.)		General Motors (Cont.)	
17982962.....	18J349	18026219.....	17D784CHF1	18060654.....	18A1206	20779562.....	18P96866
17990976.....	18J822	18026219.....	17D784MH	18060654.....	18A1206SD	20779563.....	18P97608
17996161.....	18J785	18026219.....	17D784MHSV	18060656.....	18A1320	20779564.....	18P96865
17996162.....	18J771	18026219.....	17D784MXH	18060785.....	18M1257	20803175.....	18J4879
17996513.....	18J823	18026219.....	17D784SDH	18060790.....	18M1107	20803176.....	18J4878
17999730.....	18J1287	18027777.....	18A177	18060792.....	18M970	20803177.....	18J383739
17999935.....	18J1310	18028286.....	18A686	19133306.....	17D784CHF1	20803178.....	18J4393
17999936.....	18J1272	18029954.....	18M970	19133306.....	17D784MH	20803179.....	18J4396
18002500.....	18E40	18029970.....	18M949	19133306.....	17D784MHSV	20803180.....	18J4623
18002501.....	18E41	18029978.....	18M949	19133306.....	17D784MXH	20803190.....	18J383046
18004609.....	18E1362	18036671.....	18FR981	19133306.....	17D784SDH	20828610.....	17D1411CHF1
18004794.....	18E112	18036671.....	18FR981C	19133307.....	17D909CHF1	20828610.....	17D1411MH
18008403.....	18E2	18036671.....	18FR981N	19133307.....	17D909MH	20828610.....	17D1411MHSV
18008404.....	18E3	18036671.....	18R981F1	19150140.....	18FR2503N	20828610.....	17D1411SDH
18008599.....	18E40	18036917.....	17D785CHF1	19150141.....	18FR2502N	20829195.....	17D1411CHF1
18008624.....	18M34403	18036917.....	17D785MHF1	19150142.....	18FR2497	20829195.....	17D1411MH
18008625.....	18M19089	18036917.....	17D785SDH	19150142.....	18FR2497N	20829195.....	17D1411MHSV
18009753.....	18FR650	18039566.....	18A874	19150143.....	18FR2496	20829195.....	17D1411SDH
18009753.....	18R650	18040236.....	18M1107	19150143.....	18FR2496N	20830366.....	18J4884
18009754.....	18FR649	18041762.....	17D785CHF1	19151306.....	17D149MX	20830367.....	18J383598
18009754.....	18R649	18041762.....	17D785MHF1	19152698.....	18A874	20838671.....	18J383628
18012198.....	17D370CHF1	18041762.....	17D785SDH	19175028.....	18A717	20850250.....	17D1411CHF1
18012198.....	17D370MH	18042334.....	17D784CHF1	19175166.....	18A1193	20850250.....	17D1411MH
18012205.....	17D370CHF1	18042334.....	17D784MH	19175767.....	18E292	20850250.....	17D1411MHSV
18012205.....	17D370MH	18042334.....	17D784MHSV	19181219.....	18FR2528	20850250.....	17D1411SDH
18014081.....	18E292	18042334.....	17D784MXH	19181219.....	18FR2528N	20852862.....	18J4879
18014747.....	18FR742	18042334.....	17D784SDH	19202726.....	18A874	20852863.....	18J4878
18014747.....	18FR742C	18043278.....	18M1107	19206117.....	17D1032MX	20909250.....	17J0508
18014747.....	18FR742N	18043838.....	17D370CHF1	19209189.....	18M391082	20932370.....	18J383479
18014747.....	18R742F1	18043838.....	17D370MH	19209198.....	18M2425	20932371.....	18J383480
18014748.....	18FR741	18043839.....	17D459CHF1	19209203.....	18M2539	20932372.....	18J383963
18014748.....	18FR741C	18043839.....	17D459MH	19209224.....	18M949	20932373.....	18J383964
18014748.....	18FR741N	18044346.....	17D909CHF1	19209234.....	18M2426	20944740.....	17D1411CHF1
18014748.....	18R741F1	18044346.....	17D909MH	19209243.....	18M1107	20944740.....	17D1411MH
18015385.....	18FR650	18044594.....	17D784CHF1	19210290.....	18FR2576	20944740.....	17D1411MHSV
18015385.....	18R650	18044594.....	17D784MH	19210705.....	17D785CHF1	20944740.....	17D1411SDH
18015386.....	18FR649	18044594.....	17D784MHSV	19210705.....	17D785MHF1	20978667.....	18P97244
18015386.....	18R649	18044594.....	17D784MXH	19210705.....	17D785SDH	20978668.....	18P97248
18015479.....	17D370CHF1	18044594.....	17D784SDH	19210706.....	17D784CHF1	21995729.....	18J384260
18015479.....	17D370MH	18045156.....	17D370CHF1	19210706.....	17D784MH	21999053.....	18J4316
18015480.....	17D370CHF1	18045156.....	17D370MH	19210706.....	17D784MHSV	21999054.....	18J4317
18015480.....	17D370MH	18045157.....	17D459CHF1	19210706.....	17D784MXH	21999531.....	18J1575
18017220.....	17D459CHF1	18045157.....	17D459MH	19210706.....	17D784SDH	22111870.....	18J1283
18017220.....	17D459MH	18045608.....	17D459CHF1	19210707.....	17D785CHF1	22111873.....	18J1284
18017227.....	18FR982	18045608.....	17D459MH	19210707.....	17D785MHF1	22111874.....	18J1285
18017227.....	18FR982C	18046692.....	18M2429	19210707.....	17D785SDH	22113357.....	18J1286
18017227.....	18FR982N	18047512.....	18M2426	19210708.....	17D784CHF1	22113358.....	18J1287
18017227.....	18R982F1	18047533.....	18M1107	19210708.....	17D784MH	22113359.....	18J2064
18017228.....	18FR981	18048032.....	17D784CHF1	19210708.....	17D784MHSV	22113463.....	18J1089
18017228.....	18FR981C	18048032.....	17D784MH	19210708.....	17D784MXH	22113464.....	18J2045
18017228.....	18FR981N	18048032.....	17D784MHSV	19210708.....	17D784SDH	22113465.....	18J2064
18017228.....	18R981F1	18048032.....	17D784MXH	19210709.....	17D909CHF1	22113475.....	18J785
18017378.....	18M949	18048032.....	17D784SDH	19210709.....	17D909MH	22113476.....	18J771
18020178.....	18E82	18048101.....	17D785CHF1	19213344.....	18E1362	22113479.....	18J823
18020179.....	18E83	18048101.....	17D785MHF1	19213345.....	18E112	22113480.....	18J822
18021279.....	18M949	18048101.....	17D785SDH	19213994.....	18FR813	22113484.....	18J349
18021434.....	18FR650	18048118.....	17D784CHF1	19213994.....	18FR813N	22113491.....	18J351
18021434.....	18R650	18048118.....	17D784MH	19242896.....	18FR1408	22113492.....	18J354
18021435.....	18FR649	18048118.....	17D784MHSV	19242897.....	18FR1408	22163235.....	18J1611
18021435.....	18R649	18048118.....	17D784MXH	19242898.....	18FR652	22163364.....	18J1287
18023341.....	17451R	18048118.....	17D784SDH	19242898.....	18FR652N	22163382.....	18J4315
18023342.....	17451R	18048539.....	18M1107	19242898.....	18R652	22163386.....	18J2052
18024912.....	17D370CHF1	18048600.....	17D784CHF1	19242899.....	18FR651	22163513.....	18J1422
18024912.....	17D370MH	18048600.....	17D784MXH	19242899.....	18FR651N	22163514.....	18J2052
18024913.....	17D459CHF1	18048600.....	17D784MHSV	19242899.....	18R651	22163531.....	18J4316
18024913.....	17D459MH	18048600.....	17D784MXH	19330107.....	17D1010MX	22163532.....	18J4317
18025343.....	17D370CHF1	18048600.....	17D784SDH	19405429.....	18A2887	22163541.....	18J1612
18025343.....	17D370MH	18060024.....	18E1362	19405800.....	18M391540	22163542.....	18J1613
18025354.....	17D370CHF1	18060026.....	18E112	20777332.....	17D1411CHF1	22163605.....	18J4007
18025354.....	17D370MH	18060090.....	18E292	20777332.....	17D1411MH	22163606.....	18J4008
18026217.....	17D785CHF1	18060157.....	18M949	20777332.....	17D1411MHSV	22163615.....	18J4227
18026217.....	17D785MHF1	18060213.....	18A874	20777332.....	17D1411SDH	22163618.....	18J1575
18026217.....	17D785SDH	18060216.....	18A507	20778485.....	17973B	22163671.....	18J1614

OE#	ACDelco #	OE#	ACDelco #	OE#	ACDelco #	OE#	ACDelco #
General Motors (Cont.)		General Motors (Cont.)		General Motors (Cont.)		General Motors (Cont.)	
22163672.....	18J1615	25748571.....	18J4879	47600555.....	18E409	88964201.....	17D784MH
22163673.....	18J1616	25748572.....	18J4878	47600706.....	18E412	88964201.....	17D784MHSV
22163674.....	18J4482	25752970.....	18P96865	47600707.....	18E411	88964201.....	17D784MXH
22163767.....	18J1617	25752971.....	18P96866	47600708.....	18E414	88964201.....	17D784SDH
22163873.....	18J4316	25752972.....	18P97608	47600709.....	18E415	88964441.....	17451R
22163874.....	18J4317	25752975.....	18J4879	47600710.....	18E413	88982418.....	17D1010MX
22163877.....	18J4316	25752976.....	18J4878	47600815.....	18E415	88982627.....	17D974CH
22163878.....	18J4317	25756666.....	18J4396	47600817.....	18E785	88982627.....	17D974CHF1
22163881.....	18J4227	25779543.....	18J4849	84183656.....	18J4759	88982627.....	17D974MH
22163882.....	18J4315	25791217.....	18J383739	84183657.....	18J4760	88982627.....	17D974MHSV
22738078.....	18P97246	25791218.....	18J383628	84256349.....	17D1411CHF1	88982627.....	17D974SDH
22738079.....	18P97247	25792698.....	18A2630	84256349.....	17D1411MH	88982627.....	17D974CHF1
22752762.....	18A2804	25801590.....	18J4850	84256349.....	17D1411MHSV	88982640.....	17D989MXH
22761958.....	18A2805	25801591.....	18J4849	84256349.....	17D1411SDH	88982659.....	17D1032MX
22761959.....	18A81945	25801596.....	18J4849	84259174.....	17D1411CHF1	88982662.....	18FR2496
22761959.....	18A81945SD	25807301.....	18A2805	84259174.....	17D1411MH	88982662.....	18FR2496N
22770745.....	17D1411CHF1	25807301.....	18A2805SD	84259174.....	17D1411MHSV	88982663.....	18FR2497
22770745.....	17D1411MH	25807428.....	18A2804	84259174.....	17D1411SDH	88982663.....	18FR2497N
22770745.....	17D1411MHSV	25807428.....	18A2804SD	84259175.....	17D1411CHF1	88982725.....	18FR2529
22770745.....	17D1411SDH	25815024.....	18A2797	84259175.....	17D1411MH	88982726.....	18FR2576
22844597.....	18J4396	25815024.....	18A2797SD	84259175.....	17D1411MHSV	88983902.....	17D974CH
22844598.....	18J4623	25833796.....	18J4879	84259175.....	17D1411SDH	88983902.....	17D974CHF1
22845413.....	18J4623	25833797.....	18J4878	84261376.....	18A2804	88983902.....	17D974MH
22905844.....	18J383964	25843140.....	18P97255	84265862.....	17D1411CHF1	88983902.....	17D974MHSV
22905845.....	18J383963	25843141.....	18P97254	84265862.....	17D1411MH	88983902.....	17D974SDH
22905846.....	18J4759	25843146.....	18P97250	84265862.....	17D1411MHSV	89026795.....	17D1064M
22905847.....	18J4760	25843147.....	18P97252	84265862.....	17D1411SDH	89026797.....	17D1064M
22905848.....	18J384351	25843148.....	18P97251	84265875.....	17D974CH	89026838.....	18FR2576
22932946.....	18J4393	25843149.....	18P97253	84265875.....	17D974CHF1	89026840.....	18FR2528
22937747.....	17I050B	25845503.....	18P97239	84265875.....	17D974MH	89026840.....	18FR2528N
22959535.....	17D1411CHF1	25845508.....	18P97240	84265875.....	17D974MHSV	89032236.....	18A1193
22959535.....	17D1411MH	25865166.....	18M2564	84265875.....	17D974SDH	89040156.....	17D1064M
22959535.....	17D1411MHSV	25882060.....	18J4577	84286058.....	18J383739	89040158.....	18FR2528
22959535.....	17D1411SDH	25882061.....	18J4576	84286061.....	18J4623	89040158.....	18FR2528N
22960231.....	17D1411CHF1	25887165.....	18J4759	84286062.....	18J4396	89040423.....	18M2425
22960231.....	17D1411MH	25887166.....	18J4760	84292732.....	17D784CHF1	89040524.....	17B847B
22960231.....	17D1411MHSV	25887167.....	18J383482	84292732.....	17D784MH	94011495.....	18J383252
22960231.....	17D1411SDH	25887171.....	18J383734	84292732.....	17D784MHSV	94035346.....	18E345
22960232.....	17D1411CHF1	25887178.....	18J383733	84292732.....	17D784MXH	94035347.....	18E346
22960232.....	17D1411MH	25890193.....	18P440	84292732.....	17D784SDH	94037633.....	18J384266
22960232.....	17D1411MHSV	25890194.....	18P2125	84292733.....	17D784CHF1	94038193.....	18E342
22960232.....	17D1411SDH	25890195.....	18P2609	84292733.....	17D784MH	94038194.....	18E343
22961495.....	18J4393	25890196.....	18P303	84292733.....	17D784MHSV	94038195.....	18E344
22989338.....	18M391534	25892520.....	18P97206	84292733.....	17D784MXH	94040194.....	18J1506
23118117.....	18A2804	25892521.....	18P97207	84292733.....	17D784SDH	94040320.....	18J1507
23189414.....	18J4879	25892522.....	18P97102	84394374.....	17D974CH	94048807.....	18P1094
23189415.....	18J4878	25892523.....	18P97103	84394374.....	17D974CHF1	94050880.....	18E410
23219842.....	18J383739	25904969.....	17962B	84394374.....	17D974MH	94050881.....	18E409
23270466.....	17D1411CHF1	25923708.....	18J383598	84394374.....	17D974MHSV	94050882.....	18E347
23270466.....	17D1411MH	25923709.....	18J383523	84394374.....	17D974SDH	94050883.....	18E349
23270466.....	17D1411MHSV	25923710.....	18J4849	84394383.....	17D1411CHF1	94050884.....	18E348
23270466.....	17D1411SDH	25923711.....	18J4850	84394383.....	17D1411MH	94050885.....	18E350
23380398.....	17973B	25923712.....	18J4849	84394383.....	17D1411MHSV	94051445.....	18J4889
23458645.....	17I050B	25923713.....	18J4631	84394383.....	17D1411SDH	94054929.....	18E351
25732498.....	18A926	25923723.....	18J4631	84397678.....	18M391534	94054930.....	18E352
25742668.....	18J4878	25924485.....	17D784CHF1	84543716.....	18M391534	94054931.....	18E353
25742669.....	18J4879	25924485.....	17D784MH	84587921.....	18A1193	94054932.....	18E354
25742670.....	18J4884	25924485.....	17D784MHSV	84859031.....	17D1411CHF1	94054933.....	18E355
25742671.....	18J4396	25924485.....	17D784MXH	84859031.....	17D1411MH	94054934.....	18E356
25742672.....	18J4393	25924485.....	17D784SDH	84859031.....	17D1411MHSV	94059754.....	18J901
25742673.....	18J4392	25926349.....	17D784CHF1	84859031.....	17D1411SDH	94128141.....	18E357
25742673.....	18J4622	25926349.....	17D784MH	88927920.....	17D785CHF1	94128142.....	18E358
25745116.....	18P97445	25926349.....	17D784MHSV	88927920.....	17D785MHF1	94131650.....	18E336
25745117.....	18P97206	25926349.....	17D784SDH	88927920.....	17D785SDH	94131651.....	18E337
25745118.....	18P97207	25926349.....	17D784SDH	88936163.....	18A2442	94131652.....	18E341
25745119.....	18P97102	25927114.....	17D909CHF1	88936204.....	18A2426	94154773.....	17612R
25745120.....	18P97103	25927114.....	17D909MH	88936210.....	18A2772	94154905.....	18E361
25745121.....	18P97104	25941142.....	18P96866	88950732.....	17D784CHF1	94154906.....	18E362
25745122.....	18P96865	25941144.....	18P96865	88950732.....	17D784MH	94154907.....	18E363
25745123.....	18P96866	25976453.....	17D785CHF1	88950732.....	17D784MHSV	94159293.....	18J1440
25745124.....	18P97608	25976453.....	17D785MHF1	88950732.....	17D784MXH	94159294.....	18J752
25745684.....	18J4879	25976453.....	17D785SDH	88950732.....	17D784SDH	94339860.....	17612R
25745685.....	18J4878	47600554.....	18E410	88964201.....	17D784CHF1	94340530.....	18E364

INTERCHANGES



OE#	ACDelco #	OE#	ACDelco #	OE#	ACDelco #	OE#	ACDelco #
General Motors (Cont.)		Gunite		Isuzu (Cont.)		Isuzu (Cont.)	
		D6194M.....18A2951		587090122017699R		897029280218E782	
		Hyster-Yale		5878316920.....17792R		897033009018M767	
		54837A.....18M3		5878316930.....17792R		897033010018M768	
		Isuzu		810369339018J384345		8970386810.....18E405	
9434053118E365		103693518J4125		810369351018J384013		897038681118E405	
9434053218E366		1036935518J4124		810369353018J384012		897038682018E404	
94366167.....18E406		005313480018J383252		810369355018J4124		897038682118E404	
9436616818E407		97168634.....17D826M		8103693590.....18J384136		897038683018E422	
94366169.....18E408		9718133318J383250		812386682018A1419		8970386831.....18E422	
9440661818M480		1093644531.....18J1507		812386718018A1221		897039542018J1424	
9444133018M482		1093644541.....18J1506		812388047018A1220		897078037018E427	
9446835718E338		109364620018J4889		8125477850.....18A1222		8970780371.....18E427	
9466558718J2064		1093646410.....18J384181		815095338018J384345		897078038018E781	
9466558818J822		1093647240.....18J901		815095386018J4125		8970780381.....18E781	
9466558918J823		1417207631.....17833R		815095387018J4124		897078039018E780	
9500478317727R		1423153521.....18B7838		815095392018J384013		8970780391.....18E780	
97015887.....18A1449		1423153531.....18B7833		815095393018J384012		897078609018E341	
9702202818E779		1423153591.....18B7840		8151636710.....18J384345		8970786100.....18E337	
9702927818E784		142315360018B7839		815163672018J384346		8970786120.....18E336	
9702927918E783		1423153610.....18B7834		815619929017823B		897078683018E358	
9702928018E782		1461513025.....18P1094		815619954018A177		897078684018E357	
97038681.....18E405		1462200240171009B		8941281412.....18E357		897080398017D546M	
9703868218E404		1471200051.....17727R		8941281413.....18E357		897080807018E422	
9703954218J1424		147120763117833R		894128142218E358		8970808090.....18E404	
9707803718E427		1471250031.....17727R		8941281423.....18E358		897080811018E405	
9707803818E781		147600378018E345		8941316501.....18E336		897080961018J1440	
9707803918E780		147600378118E345		894131650218E336		8971057030.....17D546M	
9708039817D546M		147600379018E346		894131650318E336		8971093390.....18M767	
97089061.....18J1440		147600379118E346		894131651118E337		897109341018M768	
97094710.....17D546M		147600524018E342		8941316512.....18E337		8971398200.....18E779	
9713985118E780		147600534318E343		8941316513.....18E336		8971398360.....18E784	
9713985218E781		147600534418E343		8941316521.....18E341		8971398390.....18E782	
9713985318E427		147600535318E344		894131652218E341		897139851018E780	
9716863118A1448		147600535418E344		894131652318E336		8971398520.....18E781	
9716863218A1661		147600554018E345		894154905118E361		8971398530.....18E427	
9716863317D825MH		147600554118E410		894154905218E361		8971398540.....18E405	
9718277118A1696		147600555018E346		894154906118E362		8971398550.....18E404	
9718289818J4890		147600555118E409		894154906218E362		8971398560.....18E422	
9718845517792R		147600556018E347		894154907118E363		8971476042.....18B7830	
9719150018E1431		147600556118E347		894154907218E363		897167632017D546M	
9720715918E1430		147600557018E349		894159293018J1440		8971686311.....18A1448	
9721169117D827MH		147600557118E349		894159293118J1440		897168632118A1661	
9722244418J383929		147600558018E348		894159294018J752		8971686330.....17D825MH	
9725356918J383251		147600558118E348		8943153151.....18M770		897168634017D826M	
9730891318J1440		147600559018E350		894339860017612R		8971687550.....18E1444	
9731516618M391472		147600559118E350		894340530018E364		897168757018E1445	
9731905618B415		147600559918E351		894340530118E364		8971687590.....18E1446	
9732926617D825MH		147600581018E351		894340531018E365		897181333018J383250	
9733129118B7832		147600582018E352		894340531118E365		897182771018A1696	
9736548218J384163		147600583018E353		894340532018E366		897182898018J4890	
9736590718FR2542		147600584018E354		894340532118E366		897188455017792R	
9736590718R2542		147600585018E355		8943661670.....18E406		897191500018E1431	
9736590818FR2543		147600586018E356		894366167118E406		8972071590.....18E1430	
9736590818R2543		147600587018E357		894366168018E407		8972071620.....18E1447	
9737187618A1448		147600588018E358		894366168118E407		897211691017D827MH	
9738722918A1448		147600589018E359		8943661690.....18E408		8972224440.....18J383929	
9772417817792R		147600590018E360		894366169118E408		897222444118J383929	
9772417917792R		147600706018E412		894382085218B415		897228017018E406	
9772551618B7833		147600707018E411		894406618018M480		897228018018E407	
9772553117833R		147600708018E414		894406618118M480		8972280190.....18E1430	
9776152917833R		147600709018E415		894441330018M482		897228020018E408	
9810527218A82559		147600710018E413		894455142018J1424		897253569018J383251	
9821692217D825MH		147600711018E413		894468357018E338		897308913018J1440	
9830346118FR2542		147600734018E842		894468357118E406		897315166018M391472	
9830346118R2542		147600735018E841		897015887018A1449		897317673018A1449	
9830346218FR2543		147600778018E353		897022028018E779		897319055018B7831	
9830346218R2543		147600781018E353		897022028118E779		897319056018B415	
9830346918FR2442		147600782018E354		897029278018E784		897329266017D825MH	
9830347018FR2443		147600783018E355		897029278118E784		897331291418B7832	
9848468818FR2542		147600784018E353		897029278218E784		897332037018E1444	
9848468818R2542		147600812018E412		897029279018E783		897332038018E1445	
9848468918FR2543		147600813018E411		897029279118E783		897332039018E1446	
9848468918R2543		147600814018E414		897029279218E783		897332040018E1447	
W800378318A2718		147600815018E415		897029280018E782		897332225018E405	
		147600816018E413		897029280118E782		897332226018E404	
		147600817018E785					

OE#	ACDelco #	OE#	ACDelco #	OE#	ACDelco #	OE#	ACDelco #
Isuzu (Cont.)		Navistar, Inc. (Cont.)		Navistar, Inc. (Cont.)		Navistar, Inc. (Cont.)	
897332227018E422		1664103C318J1406		3821824C9118FR12847N		57836H18M1	
897349701018E1442		1664135C218J1407		3821825C9118FR12848N		578594C9117381R	
897349702018E1441		1669311C9118FR2189		3821826C9118FR12845N		578597C9117383R	
897349704018E1439		1669311C9118FR2189N		3821827C9118FR12846N		578961C218J545	
897349705018E1438		1681210C9118M885		3823326C218J383911		582024C9118FR1330	
897349706018E1437		1681210C9218M885		382991C9218M20		582024C9118FR1330N	
897349707018E1443		1691024C9218M911		384597C9218J571		582028C9117D184MH	
897349708018E1436		1691291C9118M861		386270C117381R		583566C118J315	
897358878018E1435		1691291C9218M861		386273C9117383R		587280C118J862	
897358879018E1433		174044C9118J378		3870750C218J383375		588236C9118FR813	
897358880018E1434		174044R9218J378		3870751C118J383377		588236C9118FR813N	
897358881018E1432		2007173C118A808		3870751C218J383377		589868C118A748	
897365481018J383908		2501838C9118FR1514		3870751C318J383918		590126C9117381R	
897365481118J383908		2501838C9118FR1514N		3870754C318J383949		590127C9117383R	
897387229018A1448		2501839C9118FR1515		3870758C118J383918		592250C9118E40	
898006395018A1696		2501839C9118FR1515N		3870758C218J383918		592251C9118E41	
898105272018A1696		2501841C9117D786AM		3870815C218J384101		592253C9118E1330	
898129671018J383954		2501841C9317D786AM		3870888C9118J383373		592254C9118E1324	
898129671118J383954		2501842C9117D786MH		3870898C218J383931		592696C118J861	
898216922017D825MH		2501842C9217D786MH		3870902C118J383911		593691C9117D225M	
3870758C218J383918		2501842C9317D786MH		3870902C418J383911		597280C118J862	
Mazda		2505097C118A663		3872762C218J384100		680482R9118E1	
HE213328Z17D389C		2505097C118A82030		3880200C118J383374		684833R9118E73	
HE213328Z17D389M		250545C9118M2		388066C9118E1330		684834R9118E23	
HE213328ZA17D389C		2508013C9117D786MH		388067C9118E1324		684835R9118E26	
HE213328ZA17D389M		2508013C9217D786MH		3880684C118J382957		73120R9118E6	
HE213328ZB17D389C		2508014C9117D786MH		391314C9118E40		73121R9118E7	
HE213328ZB17D389M		2508014C9217D786MH		391315C9118E41		73232R9118E4	
Meritor		2509253C9118FR1515		391320C9118E857		73233R1118E5	
6045047318FR2502N		2509253C9118FR1515N		391321C9118E89		75080R9118E2	
6045047418FR2503N		2509254C9118FR1514		392592C9118E123		75081R9118E3	
6045048018FR2502N		2509254C9118FR1514N		404946C9118E97		75084R9118E771	
2312355700418A2426		2510711C9117D1066MH		404947C9118E96		75085R9118E772	
2312362400718A2645		2510711C9117D1066SDH		419084C9118E40		78178R9118M4	
2312362500218A2593		2510711C9217D1066MH		419085C9118E41		85789R9118M2	
Mitsubishi		2510711C9217D1066SDH		425072C9118M4		875350R9118J12	
MB85758518J893		2516321C9118A82082		436148C9218M48		875350R9218J12	
MC837658171013B		2517902C9118M861		450466C9118M20		894875R9118J377	
MC869379171014B		2594594C118A1430		455651C9118E1324		894875R9218J377	
MC86977917D433BM		2594595C118A1429		455652C9118E889		93681R9118M1	
MC89460117D734M		2594596C118A1839		455653C9118E855		97370R9118E523	
MC89484618A2573		2596037C117D786MH		455654C9118E40		97371R9118E522	
MC89484818A2574		2596037C217D786MH		459209C9118E1330		990952C9117D184MH	
MK32633418A2575		2596611C118A1839		459210C9118E1324		990952C9317D184MH	
MK37404818A2555		2596611C218A1839		459275C9117316R		990953C9117D225M	
MK52848617D1265MH		2599722C9217D1032MX		46201Z500718J380527		990953C9317D225M	
MK52849517D1265MH		2599937C9118A2887		48150HA18J2072		9C4Z2B121E18FR12845N	
MK530539171045B		260551C9118E77		48175H18M1		ASL02040J267617D786MH	
Navistar, Inc.		2608016C118A2435		48175HX18M1		ASL02040J267717D786AM	
116154H18M1		2642543C9118A82081G		483637C118J1296		D6194M18A2951	
127781R9118E889		308151C9118E25		483637C218J1296		PFH3810812018A808	
127782R9118E855		308152C9118E24		483638C118J1401		PFH3811812018A663	
130328H18M1		341035C9118E71		486163C318J1402		PFH3900482018A2887	
142907H18M1		341036C9118E72		486745C118J315		PFH3900862018A2426	
144696H18M3		341037C9118E52		489432C9118M391541		PFH3901932018A2772	
145453H18M3		341038C9118E53		489433C9118M285		NFI Group Inc	
149096R9118J4		3518746C9218FR1515		489506C118J313		631622918A82480	
1513590C118J859		3518746C9218FR1515N		489518C118J546		631622918A82481	
1513688C118J860		3518747C9218FR1514		49567H18J7		633381218A82480	
1646750C118A1219		3518747C9218FR1514N		49567HR18J7		631622CG18A82480	
1646770C118A663		3523112C218J383375		497489C118J543		Nissan Motor Company, Ltd.	
1646770C218A2663		3523112C318J383375		4977489C118J543		410600T38717D701M	
1658240C9117381R		3523113C318J383377		498216C9118E287		46201Z000618J1522	
1658443C9118FR813		352786C9118E1342		498217C9118E288		462100T80118J383955	
1658443C9118FR813N		352787C9118E1337		5011314R9118M861		462101Z60018J2007	
		3531661C118A1430		501748C118J544		4621036D0018J384061	
		3531661C218A1430		55070R9118M3		462108B41018J1474	
		3531662C118A1429		572075C9118M286			
		3531663C218A1839		572076C9118M280			
		3576609C217D786MH		573922C118A643			
		365262C9118M20		574702C118J1416			
		3821728C9118FR12846N		574762C118J1403			
		3821729C9118FR12845N		577869C218J314			

INTERCHANGES



OE#	ACDelco #	OE#	ACDelco #	OE#	ACDelco #	OE#	ACDelco #
Nissan Motor Company, Ltd. (Cont.)		T-Line Trucks & Chassis (Cont.)		Toyota Motor Corporation (Cont.)		Volvo Group	
46210IZ600.....18J2007 4621136D00.....18J384062 D10601PA0A.....17D1411CHF1 D10601PA0A.....17D1411MH D10601PA0A.....17D1411MHSV D10601PA0A.....17D1411SDH D1060EZ00A.....17D1411CHF1 D1060EZ00A.....17D1411MH D1060EZ00A.....17D1411MHSV D1060EZ00A.....17D1411SDH		N10507.....18M2 N14325A.....18J2 N1507.....18M1 N2507.....18M1 N33726A.....18J2072 N33726B.....18J7 N33726D.....18J2 N33726E.....18J4 N4507.....18M1 N5507.....18M2 N6507.....18M3		449122340.....17D389M 0449135230.....17D389C 449135230.....17D389C 0449135230.....17D389M 449135230.....17D389M 900472462.....18J384056 23123557004.....18A2426 23123617004.....18A2468 23123618007.....18A2644 23123624007.....18A2645 23123625002.....18A2593 23123626002.....18A2598 04465YZZA7.....17D389C 04465YZZA7.....17D389M 900472462A.....18J384056 900472465A.....18J384057 900472468A.....18J383948 900472472A.....18J383979 9094702D85.....18J384078 9094702G76.....18J384077 S465301210.....17I060B S465301240.....17I062R SZ94072233.....18J384057 SZ94072234.....18J383948 SZ94072235.....18J383946 SZ94072236.....18J383979		21538404.....18A82081G 21538404.....18A82082	
PACCAR Inc.		Towmotor		Toyota Motor Corporation		Workhorse	
976003N.....17D1441MHD		36397.....18E1 93793.....18E24 93794.....18E25		6045481.....18FR2503N 60450476.....18FR12847N 60450477.....18FR12848N 60450478.....18FR12845N 60450479.....18FR12846N 60450480.....18FR2502N 60450482.....18FR2496 60450482.....18FR2496N 60450483.....18FR2497 60450483.....18FR2497N 0446522180.....17D389C 446522180.....17D389C 0446522180.....17D389M 446522180.....17D389M 0446535040.....17D389C 446535040.....17D389C 0446535040.....17D389M 446535040.....17D389M 0446537270.....17D1695MH 0446537280.....17D1683MH 0449122280.....17D389C 449122280.....17D389C 0449122280.....17D389M 449122280.....17D389M 0449122340.....17D389C 449122340.....17D389C 0449122340.....17D389M		W0000274.....18J383933 W0000275.....18J383925 W0000404.....18J383923 W0007678.....18M2718 W0007679.....18M2429 W0013603.....18J383933 W0013604.....18J383925 W0013606.....18J383923 W8000280.....18A2663 W8002188.....18A2663 W8002394.....17D1027M W8002887.....18A2763 W8002892.....18A2763 W8003057.....18A2770 W8003609.....18A2718 W8003783.....18A2718 W8003800.....18A2771 W8003806.....18A2771 W8003813.....18A2771 W8006231.....18A2770 W8006232.....18A2763 W8006755.....18J4923 W8006782.....18J383966 W8006782.....18J383967 W8006783.....18J383981 W8006784.....18J4922 W8810506.....18A686	
Qualis		Toyota Motor Corporation		TruStar		Volkswagen Group	
42150.....18A933		6045481.....18FR2503N 60450476.....18FR12847N 60450477.....18FR12848N 60450478.....18FR12845N 60450479.....18FR12846N 60450480.....18FR2502N 60450482.....18FR2496 60450482.....18FR2496N 60450483.....18FR2497 60450483.....18FR2497N 0446522180.....17D389C 446522180.....17D389C 0446522180.....17D389M 446522180.....17D389M 0446535040.....17D389C 446535040.....17D389C 0446535040.....17D389M 446535040.....17D389M 0446537270.....17D1695MH 0446537280.....17D1683MH 0449122280.....17D389C 449122280.....17D389C 0449122280.....17D389M 449122280.....17D389M 0449122340.....17D389C 449122340.....17D389C 0449122340.....17D389M		11-4376.....18FR1381 11-4376.....18FR1381C 11-4376.....18FR1381N 11-4376.....18R1381F1 11-4377.....18FR1380 11-4377.....18FR1380C 11-4377.....18FR1380N 11-4377.....18R1380F1		2D0698151.....17D950M 2D0698151A.....17D949MH 2D0698151B.....17D1136M 2E0698451.....17D1317MH 2E0698451B.....17D1318MH 8D0698151D.....17D682M 8N0698151D.....17D682M	
Studebaker		Toyota Motor Corporation		TruStar		Volkswagen Group	
426535.....18E889 426536.....18E889 641924.....18J7 644752.....18M1 681032.....18J2072 683448.....18E772 683449.....18E771 903204.....18J4 1687216.....18E41 1687217.....18E40 1688324.....18E7 1688325.....18E6 1691808.....18E5 1691809.....18E4		6045481.....18FR2503N 60450476.....18FR12847N 60450477.....18FR12848N 60450478.....18FR12845N 60450479.....18FR12846N 60450480.....18FR2502N 60450482.....18FR2496 60450482.....18FR2496N 60450483.....18FR2497 60450483.....18FR2497N 0446522180.....17D389C 446522180.....17D389C 0446522180.....17D389M 446522180.....17D389M 0446535040.....17D389C 446535040.....17D389C 0446535040.....17D389M 446535040.....17D389M 0446537270.....17D1695MH 0446537280.....17D1683MH 0449122280.....17D389C 449122280.....17D389C 0449122280.....17D389M 449122280.....17D389M 0449122340.....17D389C 449122340.....17D389C 0449122340.....17D389M		11-4376.....18FR1381 11-4376.....18FR1381C 11-4376.....18FR1381N 11-4376.....18R1381F1 11-4377.....18FR1380 11-4377.....18FR1380C 11-4377.....18FR1380N 11-4377.....18R1380F1		2D0698151.....17D950M 2D0698151A.....17D949MH 2D0698151B.....17D1136M 2E0698451.....17D1317MH 2E0698451B.....17D1318MH 8D0698151D.....17D682M 8N0698151D.....17D682M	
T-Line Trucks & Chassis		Toyota Motor Corporation		TruStar		Volkswagen Group	
16484C.....18E1 DX4216.....18E1 DX4217.....18J2072 DX4731.....18M1 DX5454.....18M1 IP148.....18J7		6045481.....18FR2503N 60450476.....18FR12847N 60450477.....18FR12848N 60450478.....18FR12845N 60450479.....18FR12846N 60450480.....18FR2502N 60450482.....18FR2496 60450482.....18FR2496N 60450483.....18FR2497 60450483.....18FR2497N 0446522180.....17D389C 446522180.....17D389C 0446522180.....17D389M 446522180.....17D389M 0446535040.....17D389C 446535040.....17D389C 0446535040.....17D389M 446535040.....17D389M 0446537270.....17D1695MH 0446537280.....17D1683MH 0449122280.....17D389C 449122280.....17D389C 0449122280.....17D389M 449122280.....17D389M 0449122340.....17D389C 449122340.....17D389C 0449122340.....17D389M		11-4376.....18FR1381 11-4376.....18FR1381C 11-4376.....18FR1381N 11-4376.....18R1381F1 11-4377.....18FR1380 11-4377.....18FR1380C 11-4377.....18FR1380N 11-4377.....18R1380F1		2D0698151.....17D950M 2D0698151A.....17D949MH 2D0698151B.....17D1136M 2E0698451.....17D1317MH 2E0698451B.....17D1318MH 8D0698151D.....17D682M 8N0698151D.....17D682M	